10 CENTS PAY NO MORE

Chicago Sunday Tribune

THE WORLD'S GREATEST NEWSPAPER

FINAL EDITION

VOLUME LXXXXI.—NO. 15 [REG. U.S. PAT. OFFICE: COPYRIGHT 1932 BY THE CHICAGO TRIBUNE.] APRIL 10, 1932. A ** PRICE TEN CENTS

LINDY DUPED OUT OF $50,000

ASSASSIN'S SHOT GRAZES REICH'S BANKING CHIEF

Attack Stirs Nation, Which Votes Today.

BY SIGRID SCHULTZ.

[Chicago Tribune Press Service.]

BERLIN, April 9.—Germany's bitter presidential election campaign, which came to an end at midnight, was accentuated this evening by the attempted assassination of Dr. Hans Luther, president of the Reichsbank and twice chancellor of Germany. Luther was pacing the platform of the Potsdamer station in Berlin, waiting for a train to take him to Basel, Switzerland, when he was attacked.

One shot was fired at close range by one of two well dressed men, who had been quietly walking up and down the platform. The bullet pierced Dr. Luther's clothing and scratched his arm before entering the heel of a nearby railway porter's shoe.

The man who fired the shot told the police his name was Werner Kertscher and that he was 34 years old. With a smile, he surrendered his pistol as police ran up. His companion gave his name as Dr. Max Rosen of Hamburg and said that he was born in Buenos Aires 58 years ago.

Admits His Intention.

Kertscher cheerfully admitted that he intended to kill the head of the Reichsbank because he disapproved of the Reichsbank's deflation policy and wanted a "controlled inflation." The two prisoners told police that they had been members of Adolf Hitler's National Socialist [Fascist] party but had resigned owing to differences of opinion, leading police to suspect that the assailants had a political motive, which they denied.

Luther, after seeing the men hustled away by the police, entered the train for Basel with a delegation of German officials to attend a meeting of the Bank for International Settlements.

The shooting was a sensational climax to Germany's political campaign, one in which several persons were slain and many wounded in riots all over the republic.

Predict Hindenburg Victory.

Tonight millions of supporters of President von Hindenburg are convinced that he will easily defeat Hitler, his chief rival, and Ernst Thaelmann, the communist candidate.

Equally confident are the Hitler forces. They claim that their Fascist leader will secure at least 15,000,000 votes, which, they believe, will be enough to sweep him into power. Political experts agree that the one chance of a Nazi victory rested on overconfidence among Von Hindenburg's supporters, who piled up 18,654,690 votes for the 84 year old field marshal at the indecisive election on March 13. His total then was less than 175,000 short of the required majority. In tomorrow's runoff a plurality will be sufficient.

There is believed to be little danger of overconfidence in the Von Hindenburg ranks because his supporters have seized the offensive, forcing Hitler into the defensive and exactly reversing the situation at the previous election.

Hitler's "Anti-Lie Bureau."

The Fascist chieftain has been forced to establish an "anti-lie bureau" to issue daily answers to his opposition's accusations that his movement is illegal, following a series of sensational raids on Nazi headquarters in Prussia and the publication by the Bavarian and Hessian governments of seized documents which were presented as proof of the subversive tendencies of the Nazis.

"If President von Hindenburg can increase his vote to 20,000,000 the German republic will be safe against the onslaughts of its enemies," Karl Severing, Prussian minister of the interior, said tonight. "If he gets only a small majority, or if Hitler increases the number of his backers, then the Hitlerites will continue to spread unrest in Germany. That is why we want not only a victory for Von Hindenburg, but an overwhelming victory."

Chancellor Heinrich Bruening closed a week of intensive campaigning for Von Hindenburg tonight with a speech at Koenigsberg, capital of East Prussia, where Hitler ran a close second to the president on the first ballot.

Appeals to Loyalty.

"The world is astonished that Von Hindenburg, who is a son and liberator of Germany's eastern regions, should have an opponent here at all," he said.

"Cut off from the fatherland by the Polish corridor, the East Prussian is nervous and restless. I realize how the incredible violation of the rights of Germans in the free state of Memel

[Continued on page 22, column 1.]

THE SOURCE OF OUR OVERHANGING CLOUDS

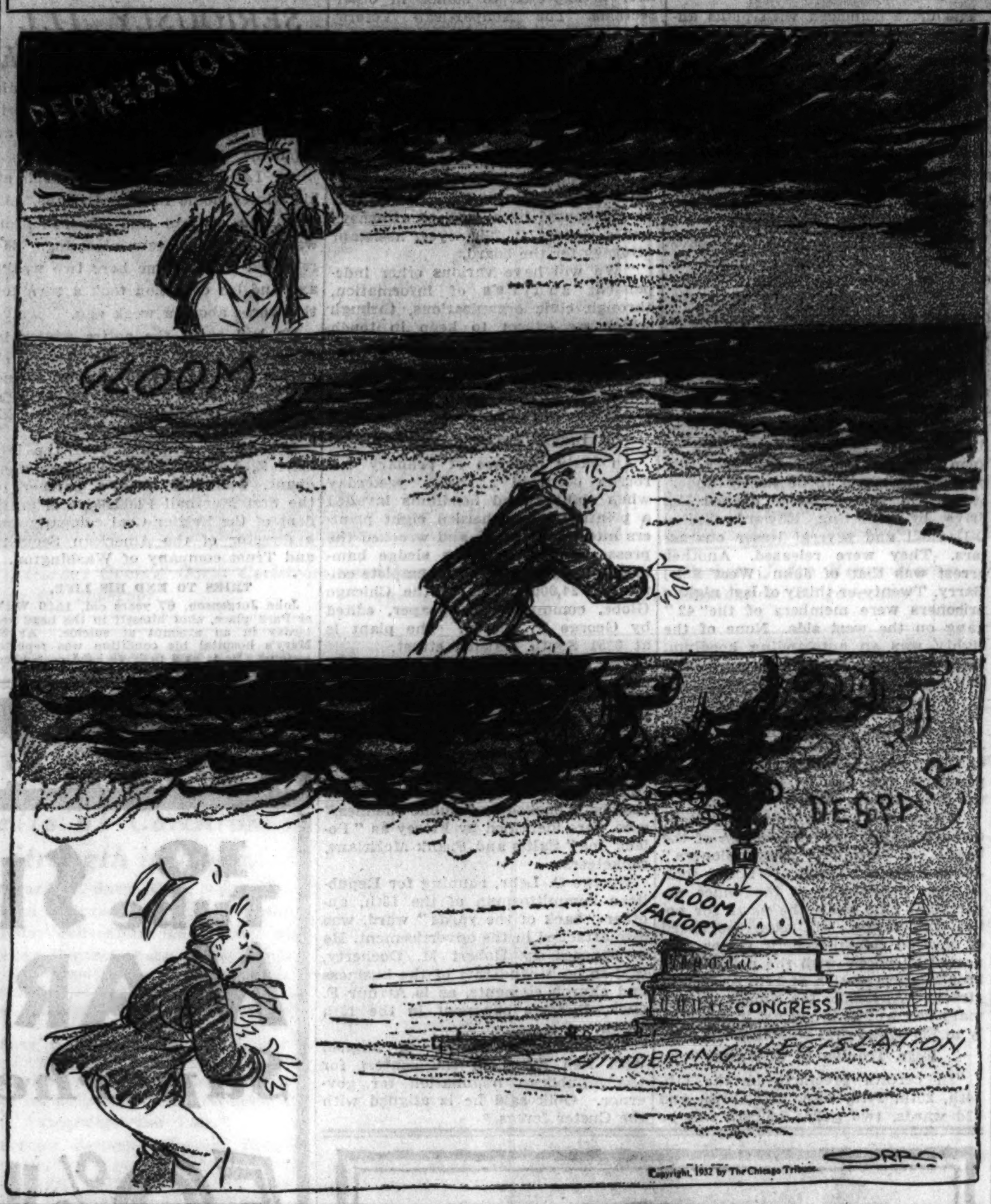

Copyright, 1932 by The Chicago Tribune.

Massie to Tell Jury Who Shot Hawaii Youth

[Copyright: 1932: By the United Press.]

HONOLULU, April 9.—Mrs. Grace Hubbard Fortescue, socially prominent American, and her three naval co-defendants will admit killing Joseph Kahahawai, strapping young Hawaiian, when their trial is resumed on Monday, and will "depend upon the jury and island Caucasians for vindication," it was learned authoritatively today.

Through cautious maneuvering of Clarence Darrow, chief of the defense counsel, Mrs. Fortescue and her son-in-law, Lieut. Thomas H. Massie, and E. J. Lord and Albert O. Jones, navy enlisted men, will, it is learned, use prosecution witnesses to sustain their claim that Kahahawai was killed assertedly for participating in the "mob attack" of Mrs. Fortescue's daughter, Thalia Massie, wife of the young navy officer.

Present Triple Defense.

Kahahawai, bronzed and typical son of this paradise of the Pacific, was killed last January. He was one of five natives and orientals who allegedly attacked and raped Mrs. Massie.

The defendants will present a triple defense—unwritten law, "accidental" emotional collapse, and "alarm clock" or spontaneous but temporary insanity—it has been revealed.

When the defense starts its presentation, Lieut. Massie will go on the witness stand and make a frank admission of all facts in the case. Preliminary to this, it was stated, Darrow will use prosecution witnesses to lay bare the entire drama.

It also was learned for the first time today just what part two eminent alienists imported from Los Angeles will play.

Will Identify Killer.

The psychiatrists—Drs. Edward Williams and John Orbison—will be used to establish the "emotional collapse" of the defendants when Kahahawai was kidnaped and killed. The name of the person who fired the shot that killed the youth will be disclosed, and the alienists will then lay the groundwork for the defense's claim of justification, the informant said.

Massie, it was said, will tell of a conversation that took place while he and his co-defendants and Kahahawai allegedly were in the Fortescue home. He will testify, it was declared, how something said during this discourse "sounded the alarm" that presumably caused the defendants to go beserk, with Kahahawai's death resulting.

The alienists will not term this insanity but rather "almost a mental derangement" which "temporarily deprived the accused of their faculties."

The defense will claim the attack on Mrs. Massie was a "violation of the most sacred precepts of human relations," it is stated. It will appeal to the jury, citing the "unwritten law and the sanctity of the home which is a law higher than any written statute."

The defense will contend, it was learned, that even seduction is not tolerated by Americans, and they will cite frequent mainland convictions to support their claim.

Darrow's final plea, it was said, will be an appeal to the eight Caucasians on the jury to vindicate the defendants because they followed the unwritten code.

When Darrow's plans became known, Prosecutor John C. Kelley immediately began seeking authority to employ alienists to testify for the prosecution. He said earlier that if the defense used alienists he would demand a continuation of the trial until such time as he could import equally eminent physicians.

NEWS SUMMARY OF THE TRIBUNE

(And Historical Scrap Book.) Sunday, April 10, 1932.

DOMESTIC.

Lindbergh issues statement saying $50,000 ransom paid, but kidnapers fail to return baby. Page 1.

Federal dry agents slay Texas grocer, wound his wife; charged with murder. Page 1.

Half of taxes stolen, federal bureau likened to rackets by Col. McCormick. Page 7.

POLITICAL.

Rival primary candidates in both parties keep up hot campaign until election day because of the unusual uncertainties as to the trend of the voters. Page 1.

The Swanson vs. Feinberg primary battle overshadows all other county contests. Page 2.

Police lock up 80 police characters in campaign to prevent terrorism at the polls on Tuesday. Page 2.

Carlstrom assails Custer as "the candidate of the bank receivership ring" of state administration. Page 3.

Bernard W. Snow, supporting Carlstrom, warns Republican voters against wasting their votes in primary. Page 3.

FOREIGN.

Dr. Hans Luther, president of the German Reichsbank, shot at by two men at railway station on eve of presidential election. Page 1.

Mrs. Fortescue and her three naval co-defendants expected to admit killing young Hawaiian at Honolulu murder trial. Page 1.

Throne of King Alexander of Serbia may be offered to British prince by delegation of Jugo-Slav deputies. Page 10.

Italy starts propaganda in preparation for leaving league. Page 17.

LOCAL.

Frantic message from Dr. A. E. Budde, kidnaped north shore physician, reported received by relative. Page 1.

City gets $2,000,000 more from tax collections to meet pay rolls. Page 5.

City and nation join in tribute to Frank J. Loesch on his 80th birthday. Page 8.

Death notices, obituaries. Page 18.

WASHINGTON.

Hoover and house economy committee agree to 210 million dollar saving, but passage by congress is unlikely. Page 6.

House delays appropriation debate to haggle over soldier bonus. Page 19.

House passes $985,892,061 appropriation bill for executive government. Page 19.

SPORTS.

Sox defeat Indianapolis, 8 to 6, on errors. Part 2, Page 1.

Toronto beats Rangers, 6 to 4; wins Stanley cup. Part 2, Page 1.

Cardinals picked to win National league pennant; Yankees figured to upset Athletics. Part 2, page 1.

Too fast! That's trouble with western Derby horses. Part 2, page 1.

Cubs lose, 7-4; Woody English out until June 1. Part 2, Page 1.

Spears arrives; promises Badgers five weeks of football. Part 2, page 2.

The lands of Oof and Uh, or where rasslers come from. Part 2, page 2.

Chick Evans' 68 sets course record at French Lick. Part 2, page 2.

It'll be cheaper to play golf in Chicago this year. Part 2, Page 2.

Chicago to see Australians in cricket match. Part 2, page 2.

Eager golfers swarm courses of Chicago district. Part 2, page 2.

Indiana beats Northwestern, 7 to 6, in ninth inning. Part 2, Page 3.

Eastman runs half mile in 1:51.3 for world record. Part 2, page 5.

EDITORIALS.

Recommendations for the Primary; Ladies and Gentlemen—Your Taxes; The Danubian Conference; An' B'rer Rabbit, He Grin; The Philippine Outpost; Federal Service. Page 12.

FINANCE AND COMMERCE.

Threats to speed senate inquiry on short trading boosts prices for a time in Wall street. Part 2, page 7.

Scrutator quotes Canadian official on wasteful methods of National Railway. Part 2, page 7.

"Let Future Pay for This" has put burdens on taxpayers. Part 2, page 7.

Interstate commerce commission O. K.s $18,000,000 loan for Cotton Belt road. Part 2, page 7.

FEATURES.

Part 1—Real estate; home builders' department.

Part 2—Automobiles.

Part 7—Stage and screen; music; metropolitan and radio news.

Part 8—Society; contract bridge; churches; art; resorts and travel.

Women's and children's feature section—Fashions; "Blood Is Thicker," short story by Henry C. Rowland; "Horse Thief Trail," serial by Frederick Bechdolt.

Rotogravure section—Twelve pages.

PAYMENT MADE; BABY IS NOT AT MEETING PLACE

Banks Are Asked to Watch for Bills.

New York, April 9.—[Special.]—Col. Charles A. Lindbergh revealed tonight that a cruel hoax had been perpetrated upon him by the kidnapers of his infant son.

The $50,000 ransom they demanded for the baby's return was paid them, he said, but they failed to keep their promise to restore the child. For several days he waited in vain and then asked the aid of the federal government in locating the bills with which he paid the ransom, the aviator said.

The story of the tragic double-cross was revealed in a formal statement issued on Col. Lindbergh's behalf by Col. H. Norman Schwarzkopf, superintendent of New Jersey state police. The statement was made public at the state house in Trenton.

States Payment Made.

"Col. Lindbergh," the statement says, "has authorized the statement that a ransom of $50,000 was paid to the kidnapers, properly identified as such upon their agreement to notify him as to the exact whereabouts of the baby.

"The baby was not found at the point designated. Several days were permitted to elapse to give the kidnapers every opportunity to keep their agreement.

"It was not intended to use the numbers on the species with which the ransom was paid, but inasmuch as the kidnapers have failed to keep their agreement and have not communicated since the ransom was paid, it is felt that every remaining possible means must be utilized to accomplish the return of the baby, and to this end the coöperation of the federal government was requested in tracing the bills used."

Deal with Kidnapers?

While the police made it clear they were convinced that Col. Lindbergh had been dealing with the actual kidnapers, they refused to amplify his statement by revealing how the criminals identified themselves or where the baby was to have been left, saying that to do so would interfere with the progress of their investigation.

It was said on good authority that neither "Salvi" Spitale, Irving Bitz nor Morris Rosner, who have been acting as intermediaries, had any part in the transaction.

As soon as the statement had been given to the waiting newspaper reporters at Trenton, state troopers at once began telephoning radio broadcasting companies with the request that the information be flashed over their stations. Apparently the authorities were anxious to give the news the widest possible publicity.

Bill Tracing Leaks Out.

Col. Lindbergh's official admission that he had been the victim of a hoax came after he had spent the afternoon trying to suppress a story that had leaked out to the effect that federal authorities were tracing bills believed to have been used for the baby's ransom.

W. O. Woods, treasurer of the United States, it became known, had requested banks throughout the country to keep a sharp watch for certain bills of small denomination—$5, $10, and $20 notes. There were $25,000 in $20 bills, $15,000 in $10 bills, and $10,000 in $5 bills.

Before Col. Lindbergh had time to telephone an urgent request that newspapers suppress news of the efforts to trace the bills for fear publication of the fact might bring disaster to the child, the damage was done.

Sticks to His Pledge.

Spokesmen for Col. Lindbergh hastened to assert that he would live up to his promise not to "try to injure," the criminals who so grievously injured him if only they would return the child. He feared that his action in calling upon federal officials to aid him might still be interpreted by the kidnapers as an effort to double-cross them.

It was in an effort to assure the kidnapers that he would live up to his part of the bargain yet if they would live up to theirs that he finally issued his statement tonight.

The official circular sent to banks under date of April 6, did not mention the Lindbergh case. It was similar to the routine flyers sent to banks to watch for mutilated currency in every respect except for its length. This circular, however, was fifty-seven pages long and the total of the bills sought was $50,000, the amount which has been mentioned since March 1, when the baby was kidnaped, as the amount demanded for the child's safe return.

The circular urged bank tellers to

(Continued on page 10, column 1.)

THE TRIBUNE'S RECOMMENDATIONS

The Tribune recommends support of the following candidates in the Republican and Democratic primaries next Tuesday:

REPUBLICAN	DEMOCRATIC
UNITED STATES SENATOR	
☒ Otis F. Glenn	☒ William H. Dieterich
GOVERNOR	
☒ Oscar E. Carlstrom	☒ Henry Horner
LIEUTENANT GOVERNOR	
	☒ Thomas F. Donovan
SECRETARY OF STATE	
☒ William J. Stratton	☒ Edward J. Hughes
STATE TREASURER	
☒ C. Wayland Brooks	
ATTORNEY GENERAL	
☐ Robert E. Gentzel ☐ Charles W. Hadley ☐ John E. Northup (Three good candidates. Vote for only one.)	☒ Otto Kerner
SUPREME COURT CLERK	
☒ Charles W. Vail	
CONGRESS AT LARGE (2 to be nominated)	
☒ Stephen A. Day ☒ George Edmund Foss	
APPELLATE COURT CLERK	
	☒ Sheldon W. Govier
SANITARY TRUSTEES (3 to be nominated)	
☒ A. W. Komarek ☒ Guy Guernsey ☒ Allan Healy	☒ Ross A. Woodhull ☒ John Touhy ☒ J. L. Friedman
STATE'S ATTORNEY	
☒ John A. Swanson	☒ Thomas J. Courtney
COUNTY RECORDER	
☒ John H. Passmore	☒ Clayton F. Smith
CIRCUIT COURT CLERK	
☒ Thomas O. Wallace	☒ John E. Conroy
SUPERIOR COURT CLERK	
☒ Jacob D. Allen	
CORONER	
☒ Joseph C. Ross	☒ Frank J. Walsh

Hear Frantic Appeal from Lost Physician

Dr. A. E. Budde, 48 years old, physician and surgeon of North Chicago, was kidnaped from his home early yesterday morning. Yesterday afternoon, it was reported, a relative received a letter from him in his own handwriting giving assurance that he would "be home late tonight or tomorrow."

According to Lake county officials, the missing physician added the plea: "For God's sake don't follow me or I'll be killed."

The letter, it was said, was mailed on the west side of Chicago and investigators believe Dr. Budde probably was kidnaped by gangsters who wanted a competent surgeon to attend a wounded companion. No ransom demand has been received, lending color to this belief.

Wife a Former Countess.

Mrs. Budde, the former Countess Madeline de Colnet D'Huart of Belgium, and Chief of Police Edward Carroll of North Chicago, denied that any message had been received at the Budde home except a message urging courage from a sister of Mrs. Budde. That a relative had received the message was verified from others.

During the afternoon nine planes from the Great Lakes Training station flew over the surrounding country looking for the doctor's automobile. State's Attorney A. V. Smith and Sheriff Lester Tiffany of Lake county also had investigators working on the available clews.

These were few. Dr. Budde wrote a note before he left home shortly after midnight Friday, stating that he had received a call to go to 10th street near Dugdale in his own town and that he might have to go to the hospital.

Heard His Dog Bark.

Miss Nina Tangen, a nurse who lives in the physician's home, said that he left home at about 12:30 a. m. She heard his dog bark at that time. It was assumed by the police that Dr. Budde had been visited by one or more men and urged to go out at once to attend a patient, and that he was kidnaped after he reached the open road.

A surgical case, one of three he habitually carried, was found at the gate of the North Shore cemetery, a mile from his home.

Dr. Budde is president of the Victory Memorial hospital board in Waukegan and also on the staff of the St. Theresa hospital. He is treasurer of the Masonic lodge in North Chicago, a Knight Templar, and a deacon in the Presbyterian church. His home is at 55 18th street.

Last night, it was said, Mrs. Budde was suffering from shock and under the care of a physician.

DRYS SLAY MAN, WOUND HIS WIFE

Pair Jailed and Charged with Murder.

Dallas, Tex., April 9.—[Special.]—Two federal prohibition agents, one of them under a suspended sentence for a former killing, were charged with murder today for the slaying of Marion McClothlin, 50 years old, proprietor of a crossroads grocery and gasoline filling station. McClothlin's wife had several fingers shot off by the prohibition agents, N. D. Heaton and L. C. Smith.

"I find that an honest, law abiding and peaceful citizen has been ruthlessly murdered by these prohibition agents," said District Attorney William McGraw in announcing that he was placing murder charges against the agents, who declined to discuss the shooting. The district attorney refused to release the agents on their own recognizance and said that he would demand that they be held in high bail.

McClothlin was fatally wounded

(Continued on page 18, column 1.)

THE WEATHER

SUNDAY, APRIL 10, 1932.

Sunrise, 5:17; sunset, 6:25. Moon sets at 11:31 p. m. today. Saturn and Mars are morning stars. Venus and Mercury are evening stars.

Chicago and vicinity—Generally fair and continued cool Sunday, possibly followed by showers at night, clearing Monday; moderate northeast winds.

Illinois — Generally fair Sunday, followed by showers and cooler in late afternoon or night; Monday partly cloudy and rather cool.

TRIBUNE BAROMETER.

TEMPERATURES IN CHICAGO

MAXIMUM, 2:30 P. M. 45
MINIMUM, 3 A. M. 40

3 a. m....40	Noon....43	8 p. m....42
4 a. m....40	1 p. m....43	9 p. m....42
5 a. m....40	2 p. m....44	Unofficial—
6 a. m....40	2:30 p. m.45	10 p. m....42
7 a. m....40	3 p. m....44	11 p. m....42
8 a. m....42	4 p. m....44	Midnight...41
9 a. m....42	5 p. m....43	1 a. m....41
10 a. m....43	6 p. m....43	2 a. m....41
11 a. m....43	7 p. m....43	

For 24 hours ended at 7 p. m. April 9:

Mean temperature, 42; normal, 45; excess since Jan. 1, 422 degrees; excess for April, 30 degrees.

Precipitation, none; deficiency since Jan. 1, .69 of an inch; deficiency for April, .53 of an inch.

Barometer—7 a. m., 30.12; 7 p. m., 30.06.

Highest wind velocity, 21 miles an hour from the northeast at 12:23 p. m.

[Official weather table on page 8, part 2.]

CAMPAIGN ROAR GROWS AS THE PRIMARY NEARS

Candidates Keep Up Fight on Sunday.

BY PARKE BROWN.

Because of the many uncertainties that have developed, both the Republican and Democratic campaigns for the big primaries of Tuesday will continue actively and vociferously up to the last moment.

The "tumult and the shouting dies" much later than has been customary. It always has been a political tradition that public sentiment is crystallized by the Friday night before an election, but recognizing that this is an unusual year in both parties candidates intend to remain on the stump right up to Monday night and the managers will be working to even a later hour.

Many Sunday Meetings.

There will be an unusual number of meetings today, there will be noon meetings tomorrow, and the radio public will be swamped with addresses for every available hour from the stations willing to sell time to the candidates and their supporters.

There were the usual forecasts of victory from rival camps yesterday, an old American custom that develops into a contest to determine which manager or which candidate can make the biggest claim backed by the closest appearance of logic. There never has been an instance when one of these forecasts even admitted the slightest possibility of defeat.

Confusion in G. O. P. Fight.

But in spite of these proclamations of certainty there remained the announcement of prolonged activities by all sides. It is conceded that there is less uncertainty in the Democratic situation, where there has been a fairly clear cut fight between two sides, but the confusion among the Republicans because of the multiplicity of factions, the lack of organization leadership, the deals and trades that have been made is pronounced unparalleled in many years.

Both parties are to pick their state tickets headed by their nominees for United States senator, governor, and six other state officers, name their entries for congress and the general assembly, and nominate their candidates for county offices, for sanitary trustees, and for twelve seats in the Municipal court. In addition they will elect the delegates to their national conventions, the members of the state committee, and the ward and precinct committeemen who will constitute new county committees.

A Rare Democratic Fight.

For the first time in many years the Democratic organization has a fight in its primary. Observers who attempt to be neutral believe the organization will win, probably all the way down the line. But nevertheless there are uncertainties that have led the leaders to keep up the battle at a higher pitch and for a longer period than they had expected.

One of these factors in both Cook county and downstate has been the question of the popularity or unpopularity of Mayor Cermak. As one of the men who selected the Horner-Dieterich-Courtney ticket, he has been singled out for the mass attack of the opposition behind Michael L. Igoe and Bruce A. Campbell, candidates for the governorship.

Mayor Called a Czar.

Cermak has been called a czar and a super-dictator, this appeal being made chiefly downstate in order to win what anti-Chicago vote is to be swayed there, but also in Cook county where several thousand employés discharged or laid off as the result of the retrenchment program led by Cermak have gone over to the opposition. This small army of rebels against the organization has been more active than the average taxpayer who has benefited by the economy program.

Another element in the Democratic situation that is considered of problematical effect is the influence of an unusual combination of the religious and racial issues which have been used in this campaign, although not beyond the whispering point up to this stage. There is a question whether the tones employed might not be made louder over Sunday when the agitators may think it will be too late for their tactics to react against the candidates that are intended to benefit.

Chaos in G. O. P. Ranks.

However, the Democratic situation is regarded as relatively simple when discussion turns to the chaos in the Republican party. The lines of the regular Democratic organization, so far as can be learned, have not been broken, but there isn't a single Republican factional leader who will contend that his candidate's or candi-

date's following among the regulars is more than fractional.

In other words, it is admitted that the Republican governorship nominee will be a minority candidate, that he may win with as little as 35 per cent of the vote. No candidate is expected to approach a majority.

What state organization there was when this campaign approached has been shot to pieces. It never was a real organization. Gov. Emmerson retained in service many of the old Small henchmen and there never was harmony among the so-called Emmerson employés. Many county chairmen and other leaders who expected things from Emmerson are against him and have scattered their strength among the field.

Prohibition Factor Enters.

Then came the Anti-Saloon league indorsement of the Emmerson entry, Omer N. Custer, and that candidate's declaration to the W. C. T. U. that he expects to stand by prohibition "always." That drove more downstate leaders away from the organization standard and in Cook county raised hob with the local Emmerson unit, which is wet to a man. Chicago ward committeemen supposedly with Custer have dropped him quietly. All that is left of the state organization is the dry, church elements downstate plus the few original Emmerson elements that have received patronage from him.

Custer's white ribbon has taken Small's old church vote from him and Small also has lost considerably since he was indorsed by the Ku Klux Klan. The former governor's hopes are limited to a belief that a former Republican mayor can deliver the Negro vote to him solidly and that he can win with only a fractional minority behind him.

The vote that left Custer and Small is said to have gone largely to Attorney General Carlstrom, although the supporters of Edward J. Brundage claim a part of it. Each is wet and Carlstrom had the advantage of having been in the field for more than a year during which he built up his fences with little opposition, while Brundage entered the race at the last possible moment.

Malone Is Active.

So far as can be learned, William H. Malone, former chairman of the state tax commission, who perhaps has made one of the most active individual campaigns ever seen for this office, has failed to line up any substantial blocks of organized Republican strength. He intends to continue his "whirlwind" campaign by radio and otherwise up to the last moment, but all organization leaders say he will finish in fifth place.

There has been some criticism by candidates and others in recent weeks that newspapers, particularly those in Chicago, have paid too much attention this year to the question of where the organized strength lies. But it is, without exception so far as is known, the opinion of observers that this factor will be the determining one in both primaries next Tuesday.

The Democratic battle has been one almost entirely between the independents and the organization. And the Republicans concede that they have not been stirred to enthusiasm such as is necessary to give sentiment a victory over organization and that the outcome may depend on the last minute deals now under way—the marking of sample ballots by various ward committeemen in Chicago.

Trying to Straddle.

Gossip has had it for some time that many of these committeemen not only have one foot in with each of two governorship candidates but also have been trying to get a hand into the cash registers of a couple of other managers. Money is scarce this year as such things go in campaigns and, in addition to the ordinary trades and deals, committeemen are anxious for funds with which to boost their own election chances without regard to the welfare of the candidate in whose interests the money is advanced. Some of them are not trusted, it is said, in any camp.

Chicago Sunday Tribune.
THE WORLD'S GREATEST NEWSPAPER
Vol. LXXXXI. Sunday, April 10. No. 15.
Published daily at Tribune Tower, 435 N. Michigan-av., Chicago, Illinois.
Mail subscriptions—Prices in Ill. [outside of Chicago], Ind., Iowa, Mich., and Wis.—Daily with Sunday, one year, $12.50.
Zones 3 and 4 in states other than Ill., Ind., Iowa, Mich., and Wis.—Daily, $7.50 per year
Zones 5 and 8, inclusive—Canada Mexico and foreign—Daily, $12.50 per year.
Entered as second class matter Aug. 12, 1903, at the postoffice at Chicago under act

EYES OF COUNTY ON SWANSON VS. FEINBERG FIGHT

Other Primary Contests Arouse No Interest.

Only one county office has attracted and held the attention of the voters of either party in the campaigns leading up to the primaries of next Tuesday. That is the office of state's attorney.

Among the Republicans the battle between State's Attorney John A. Swanson and Judge Michael Feinberg, the Crowe candidate, has overshadowed every other contest to such a degree that many voters plead they don't even know for what other offices nominations are to be named.

Swanson Forges Ahead.

During the last week, straw votes, precinct captains' canvasses and other tests have shown that Swanson has gone ahead by leaps and bounds. The tilt over special grand juries and special prosecutors, it is agreed among the politicians, has gone far toward making Swanson's renomination a certainty.

And on the Democratic side of the arena, the only race that has attracted attention of a general character is that between State Senator Thomas J. Courtney, the regular organization candidate, and Municipal Judge Matthew D. Hartigan, who is running on the Igoe ticket. Hartigan has attacked the regular choice bitterly, but Courtney has refrained from discussing his opponent and is more than confident of victory.

Republicans in Tangle.

But the races for other places on the party tickets for November, despite their importance, have attracted little attention outside of organization circles. The Democratic rank and file are going along with the slate almost universally, but in comparison with the Republican tangle, because of party discord, crossword puzzles, mirror mazes and the ancient catacombs are simplicity itself.

Only one factional organization has held fast throughout the campaign. That is the Deneen group which has a complete local ticket in the field headed by Swanson. The so-called "harmony ticket" died aborning. George F. Harding, as an Emmerson lieutenant in Cook county, sought to work out an interfractional agreement on the slate, but the "harmony headquarters" in the Morrison hotel now is nothing more than Crowe headquarters for Feinberg.

Hasn't Aided Others.

That headquarters has done nothing for the other candidates on the slate it was supposed to support. It has put no "literature," it lacks information about most of its entries, and it is not visited except by committeemen actively supporting Feinberg. It is reported that marked sample ballots originating from this source are marked only for Feinberg for state's attorney and for Carlstrom for governor.

The old city hall forces led by a former Republican mayor, now managing Len Small's governorship campaign, have patched together a sort of ticket on sample ballots, which, it is said, were paid for by a candidate in exchange for the cross that appears in front of his name. This is a hodgepodge ticket including representation of most of the main camps, but consisting chiefly of old city hall satellites.

Scramble for Markings.

Except for these efforts toward unity, the Republican county primary is a scramble among candidates for markings on the sample ballots to be distributed by ward committeemen and other ward leaders with followings of some sort or another. Most of the county candidates admit they're not a bit particular who else is marked for on any of these ballots as long as their own names are pointed out favorably.

It is the general opinion that the most important offices for which nominations are at stake in the local battle are three places on the board of sanitary trustees. They are held now by three Democrats—Ross A. Woodhull, John Touhy, and J. L. Friedman—and there is no concerted effort by Republicans, except the Deneen group, to win the chance to oppose those three in the fall.

The Deneen candidates are Guy Guernsey, Paul Willis, and Allan Healy. Another candidate who is said to have substantial indorsements on his record as head of the district real estate department is A. W. Komarek, who started out as a "harmony" entry, but was forced to run the race alone.

Heated G. O. P. Race.

The office of recorder is one of the largest patronage offices in the county, and for that reason is regarded as of political importance. The Democratic incumbent, Clayton F. Smith, has no opposition, but there is a heated race between John H. Passmore, former alderman and Criminal court clerk, and Harry E. Hoff, the Deneen entry.

There also is a warm contest for the Republican nomination for coroner. After withdrawing from the "harmony" slate and then reëntering the race, Dr. Joseph C. Ross, alderman from the 40th ward, gathered such strength throughout the county that he is said to have a big lead over Dr. Edmund G. Brust, Deneen, and several other contestants, including some physicians with experience in the work of the coroner's office.

Allen Appears Winner.

Three court clerkships are to be filled. The one that has attracted most attention is the Circuit court clerkship for which Thomas O. Wallace is a candidate for renomination. After he refused to associate himself with the Crowe unit in any way, Wallace was put off the "harmony" ticket but his separation is said to have done him more good than harm. His only opponent of importance is a debutant in public life, Donald V. Steger, who, in addition to the Deneen tag, with which he started, now carries on his young shoulders the label of Crowe and the old city hall machine backing Len Small.

One of the old reliable city hall machine cogs, Ald. William H. Feigenbutz, whose council record and political shiftiness have been criticized severely, seeks the nomination for the clerkship of the Superior court. He is not popular in the council or among the ward committeemen and the reports are that his only substantial opponent, Jacob D. Allen, Deneen campaign manager for several years, has been able to gain county-wide support that promises him victory. John E. Conroy, Democrat, is unopposed.

Little attention has been paid to the clerkship of the Appellate court. John T. Dempsey, an assistant attorney general and a ward committeeman, and Paul F. Koenig, Deneen candidate, are the contenders.

Other Offices Ignored.

There are two other county offices which have been ignored except by a few candidates. One of them is the office of county surveyor which universally has been listed as one of those that should be filled by appointment instead of by election. Even the names of the candidates are unknown outside of organization circles. Valentine F. Weber is the Deneen choice and there is no other organization Republican candidate. Henry Riedl is the regular Democratic entrant.

The other ballot spot almost completely ignored is the vacancy on the county board created by Mayor Cermak's resignation. The Democrats are running John E. Traeger, former assessor, for the place, and Wilbur Calhoun Smith, Deneen, is the only Republican openly sponsored by any faction.

Getting Ready for Primary

Margaret Lynch and Frances Blasco at election commissioners' office stacking part of ballots that will be distributed to precinct polling places.

OCEAN STEAMSHIP MOVEMENTS.

Arrived.	At.	From.
Pres. Lincoln	New York	Manila
Emp. Australia	Southampton	New York
Franconia	Chemulpo	New York
Montcalm	Halifax	Liverpool
Sailed.	**From.**	**For.**
Amer. Banker	London	New York
Frederik VIII	Oslo	New York
Statendam	Rotterdam	New York
Drottningholm	Gothenburg	New York
Kosciuszko	Copenhagen	New York
Carinthia	New York	Liverpool
Adriatic	New York	Liverpool
Emp. of Britain	New York	Southampton

POLICE SEIZE 80 IN CAMPAIGN TO PROTECT POLLS

Jarecki Pledges to Halt Election Terrorism.

Eighty men, most of whom bore assorted police records, were held at the detective bureau last night as the police conducted a city-wide drive against all known hoodlums, racketeers, and others with police records in an effort to forestall violence at Tuesday's primary election.

The drive coincided with plans announced last night by County Judge Edmund K. Jarecki to guard the polls and prevent frauds. Judge Jarecki has arranged, he said, to have at least one uniformed patrolman on guard at each polling place and two or more policemen in precincts where the contests are bitter.

Schoemaker Gives Order.

Instructions for the police offensive were given last Thursday night by Chief of Detectives William Schoemaker. Addressing more than 100 detectives, he announced that all days off would be canceled until Wednesday. Then he told his men that they had until Tuesday to arrest all police characters. The prisoners, he warned, must be "kept in."

Chief Schoemaker refused to confirm reports that the drive was to keep the election clean. However, this purpose was said to be tacitly understood. On Friday police opened the drive by arresting Edward (Spike) O'Donnell and several lesser characters. They were released. Another arrest was that of John (West Side) Barry. Twenty or thirty of last night's prisoners were members of the "42" gang on the west side. None of the eighty was an outstanding hoodlum. More pickups will be made today, and still more tomorrow, it was said.

Jarecki Is Promised Help.

In announcing his plans, Judge Jarecki said that he would have not only the coöperation of the police department, but the sheriff's office and the Nonpartisan Voters' league.

"From now on I will be in constant communication with the offices of the board of election commissioners," Judge Jarecki said. "Maj. John Bauder, drillmaster of the police department who made the plans for police coöperation, will have the board of election commissioners' offices connected by phone with the police radio broadcasting station at 11th and State streets. Any calls for squads on primary day will be broadcast immediately to 130 squad cars patroling the city.

Fear Trouble in 8 Wards.

"In certain precincts in the 5th, 14th, 20th, 24th, 25th, 27th, 28th, and 42d wards, two police officers will be placed at the polling places. One officer is expected to suffice in other sections. The Nonpartisan Voters' league will station 1,000 watchers at those polling places as well. All police not assigned to polling places will be held in reserve.

"Sixty plain clothes men and one captain will be detailed to the board of election commissioners' office, to make independent investigations. All persons charged with vote frauds, violence or attempts at intimidation will be prosecuted by a staff of attorneys under Grover C. Niemeyer, assistant attorney for the board.

"We will have various other independent sources of information, through civic organizations, through which we expect to keep in touch with the sitlation. I will be in the office of the board of election commissioners at 5 a. m. Tuesday, to stay until there is no further danger of fraud."

Invade Printing Plant.

An early instance of primary terrorism occurred at dawn yesterday when eight armed hoodlums invaded a printing plant, herded eight printers into a side room, and wrecked the presses and forms with sledge hammers. They carried off a complete edition of 24,000 copies of the Chicago Globe, community newspaper, edited by George F. Florey. The plant is at 3251 South Halsted street.

The paper carried a page advertisement paid for by business and church leaders, according to the editor, attacking State Representative Michael A. Ruddy, who is running for reëlection in the 4th district and for Republican committeeman in the 15th, a "back of the yards" ward. It charged that he is backed by "public enemies," who were identified by Florey as "Polack Joe" Saltis and Frank McErlane, racketeers.

George O. Lehr, running for Republican committeeman of the 13th, another "back of the yards" ward, was also attacked in the advertisement. He is opposed by Robert M. Docherty, said to be a candidate of the business and church elements, as is Arthur F. Golk, Ruddy's opponent in the 15th ward.

Representative Ruddy is aligned with Len Small in the contest for the republican nomination for governor. Golk said he is aligned with the Custer forces.

NOTES OF THE CAMPAIGN

County Treasurer McDonough had his entire force working yesterday preparing checks for the judges and clerks of election so they may be paid pomptly Tuesday night.

Through his attorney, Werner W. Schroeder, Len Small has filed the praecipe in a $250,000 libel suit against Omer N. Custer. The two are candidates for the Republican nomination for governor.

J. Edward Jones of Oak Park, who was among those who filed petitions as candidates for the Republican nomination for governor, asked his supporters to vote for Attorney General Carlstrom.

In his speeches yesterday, William H. Malone charged that Len Small gave Illinois a deficit of $190,000,000 and a 2 cent gasoline tax and that the heritage from Gov. Emmerson is a 50 per cent increase in taxes, a 3 cent gasoline tax and an income tax.

Frank J. Loesch and Robert Isham Randolph will speak from the same platform at 3 o'clock this afternoon in a Brundage governorship meeting at 1400 Lake Shore drive.

Judge Henry Horner told 5,000 civil service employés at a luncheon in the Hotel Sherman yesterday that as governor he would support full compliance with the merit law and also would stand by the Otis law provision concerning the tenure of office of public school teachers.

Due to a typographical error, the name of Eugene Fuhrer, Republican candidate for county surveyor, will appear on a few ballots as Eugene Feihrer.

JOSEPH LEITER SERIOUSLY ILL IN HOME HERE

Joseph Leiter, 64 years old, capitalist and sportsman, was reported seriously ill of pneumonia last night at his home, 44 Banks street.

Mr. Leiter became ill in March at his winter home in New Orleans. At that time it was said his condition was not immediately alarming. He returned to his home here two weeks ago and his condition took a turn for the worse about a week ago.

He had spent the entire winter in Louisiana, either in New Orleans or at his hunting lodge on Pilot island at the mouth of the Mississippi. Mrs. Leiter accompanied him back to Chicago.

Mr. Leiter is the son of the late Levi Z. Leiter, pioneer Chicago merchant, who was once a partner of the first Marshall Field. He is president of the Zeigler Coal company and a director of the American Security and Trust company of Washington.

TRIES TO END HIS LIFE.

John Jurgenson, 67 years old, 1519 Wicker Park place, shot himself in the head yesterday in an attempt at suicide. At St. Mary's hospital his condition was reported serious. He is said to have been despondent over ill health.

America's Greatest New Car Sale . . . .
Save Up to $1000.00
Read Sensational Full Page Announcement This Paper
Page 10, Part 2

THE FAIR
A Great Store in a Great City
State, Adams and Dearborn Streets
Oak Park—Lake at Harlem Av. Milwaukee Ave. at Wood St.
Half Soles and Heels!
Put On While You Wait or Delivered
69c
Monday Only!
Long wearing oak half soles and rubber heels. All work guaranteed.
The Fair—3 Stores

Subscribe for The Tribune

"We Know You'll Like It!"
The hundreds of women who attended the formal opening on Friday and Saturday were amazed with the beauty of our new
GORGEOUS LOOP BEAUTY SALON
36 WEST RANDOLPH ST.
They were thrilled! They were delighted!! They raved!!! Every customer was simply astounded at the innovations in beauty service we offered! In this lavishly decorated and wonderfully equipped beauty shop, they received the finest service they ever experienced at prices unbelievably low. You will, too! Come in tomorrow, don't delay!
All This Week—A BEAUTIFUL FREE $1 GIFT to Every Customer
You Haven't Had Real Beauty Service Until You've Been to Murray's
The very finest work at the lowest possible prices!
"Certified" REALISTIC WAVES
Regular $5 Value
Gorgeous Natural Waves with Fascinating Ringlet Ends
$2.50 Complete
Requires Absolutely No Finger Waving
Personality Haircutting to your type 50c
Special Facial with free make-up $1
"STA-SET" FINGER WAVE
Trim, Arch, Manicure 35c Hot Oil Shampoo, Henna Rinse
Expert Marcel—50c
Murray's Special Permanent $1.49
Murray's Olive Oil Permanent $5
Twenty of Chicago's Foremost Beauty Experts in Attendance
Sanitary Modern Shops
Murray's
Open Evenings to 9 P. M.
New Loop Salon: 36 W. RANDOLPH ST.—2nd Floor
N. E. Corner Dearborn—DEArborn 7585
NORTH SIDE—4750 Broadway, Sunnyside 1014
3166 Lincoln Ave.—Bittersweet 7050
NORTHWEST—4008 Milwaukee Ave., Avenue 6544
EVANSTON—636 Church St., Greenleaf 8840
SOUTH SIDE—807 E. 63rd St., Fairfax 5240
6319 S. Halsted—Normal 2060
WEST SIDE—4003 West Madison, Nevada 6464
CICERO-BERWYN—5946 W. 22nd, Cicero 6688

STOP & SHOP
A STEP WEST OF STATE — 16 WASHINGTON STREET
TEBBETTS and GARLAND COMPANY
Monday Opportunities
Tegar HAMS lb. 15c
Whole or Half at This Price
Bake for dinner—slice cold for lunch—use leftovers in omelet or stuffed peppers. Freshly smoked—so mild and sweet, there's no need to parboil a Tegar Ham.
Tegar Slab Bacon, lb. 15c
Round Steak — Have cut thick for Swiss Steak.... lb. 23c
Sirloin Steak — Mellowed to extra tenderness .... lb. 29c
ENJOY A 50c LUNCH—TIFFIN RESTAURANT
Florida Oranges — 216 Size — 3 doz. $1
Cinnamon Bread — large loaf 21c — Cinnamon, sugar and butter is rolled right in it—ready to slice and toast for breakfast.
Spinach, 3 lbs. 29c — Spring vitamins from California.
Kolan Coffee — Blend of fine coffees—fresh from the roaster to counter to you. Serve Kolan and see how flavorsome coffee can be............. 3 lbs., $1
Giant Ripe Olives — Quart tins. Twice as much as pint tins that usually sell for this price. Valette brand. Tin 35c.......... 3 qts. $1
Santa Clara Prunes — So sweet little if any sugar is needed. 30 to 40 to lb....... 8 lbs. $1
Imported Swiss Cheese lb. 49c — You know that's a mighty low price for genuine Emmenthaler—the men folks can't resist it in sandwiches.
Fancy Tomatoes — Lady Clementine. Every tin packed solid with whole tomatoes—like the ones you peel in your own kitchen. No. 2 tin. 12 tins $1.49. Tin ... 13c
Fresh Jellied Sulze — Meat in "aspic like" jelly—nice luncheon dish..... lb. 25c
Pin Money Pickles — 3 jars $1 — Xtra Jar FREE
All sweet varieties—13 different kinds such as bur gherkins, chow chow, mixed, tiny tim gherkins, baby melons, melon mangoes, watermelon.
RANDOLPH 8500

PERRIN GLOVES for women
You'll notice it yourself. A spice, a tang, a flavor of Paris itself . . an air and richness of quality that's unique . . the result of carefully culled leathers, inspired designing and master craftsmanship . . that you can't find anywhere but in a Perrin glove
$2.95
Other gloves $1 to $4.50—Main floor
Maurice L Rothschild
State at Jackson

COUPON FOR SPECIAL LIFE INSURANCE POLICY
ISSUED TO TRIBUNE READERS
HIGHEST AMOUNT OF PROTECTION AT LOWEST YEARLY COST! NO MEDICAL EXAMINATION! POLICIES SENT BY MAIL!
This coupon entitles the reader to apply for a Special Life Insurance Policy issued to Tribune readers by the Federal Life Insurance Company of Chicago.
Applications will be accepted only from persons in normal health whose age at date of application is between 16 and 50. Only one Policy to a person. Amounts for males $1,000.00 or $2,000.00; for females $1,000.00. No Medical Examination! Check, money order or bank draft for first year's premium must be sent with this coupon. A short form Application Blank will be mailed to applicants in accordance with requirements. Insurance effective if and when issued. Company reserves right to reject application for any cause and return to applicant full amount sent with this coupon.
ANNUAL RATES:
NOTE: For your rate take age at your nearest birthday. This rate is the amount you pay once each year.
The rates below are for a $1,000.00 Policy; for a $2,000.00 Policy simply double your rate.

Age	Cost Per Yr.	Age	Cost Per Yr.	Age	Cost Per Yr.
16	$8.42	28	$9.21	40	$11.36
17	8.46	29	9.31	41	11.70
18	8.51	30	9.42	42	12.07
19	8.56	31	9.54	43	12.50
20	8.62	32	9.68	44	12.99
21	8.68	33	9.82	45	13.55
22	8.78	34	9.98	46	14.19
23	8.79	35	10.16	47	14.91
24	8.87	36	10.35	48	15.72
25	8.94	37	10.56	49	16.64
26	9.03	38	10.81	50	17.65
27	9.11	39	11.07		

This Policy pays $1,000.00 as provided for death from any cause (excepting suicide during the first two years); $500.00 for death during the first six months; and as much as $4,000.00 for accidental death as stated.
This policy may be continued in force for seven years at the rate named. At any time during the first five years it may be exchanged for any Life or Endowment Policy of same amount then issued by the Company upon payment of rate for your age at that time. WITHOUT MEDICAL EXAMINATION.
--------FILL IN AND MAIL!--------
Life Insurance Dept.
For Readers of the Chicago Tribune.
Federal Life Insurance Company,
168 N. Michigan Ave., Chicago.
I hereby apply for policy checked below:
$2,000 Policy (For Males Only) [ ] Place Cross Here $1,000 Policy (For Males or Females) [ ] Place Cross Here
NAME..
(Write Your Name in Full. Do not use initials.)
STREET ADDRESS..
CITY.. STATE....................
DATE OF BIRTH.......... .... MY AGE IS....................
DAY MONTH YEAR
I enclose check or money order payable to Federal Life Insurance Company for the first year's premium $..............(State Amount)

NOT MANY LEFT
10 Tube SILVER-MARSHALL Superheterodyne
50% LOWER

1932 French-Door Model
SOLD FOR $109.50
NOW $54.75
COMPLETE WITH 10 EVEREADY TUBES
Note These Features:
TONE CONTROL that gives just the tone color you like best.
PENTODE (2) and VARIO-MU (3) tubes of the strongly built Eveready Raytheon 4-pillar type.
CONCERT-SIZE Dynamic Speaker.
HIGHBOY, beautifully grained walnut with French doors.
YOU PAY ONLY $7.50 DOWN
SMALL MONTHLY PAYMENTS AND SLIGHT CARRYING CHARGE COMPLETE THE BALANCE
about 15¢ a day WILL PAY FOR THIS RADIO IN 10 MONTHS
Not Many Left—Buy Early Tomorrow!
LYON & HEALY
Wabash Avenue at Jackson Boulevard
4022 Milwaukee Ave. 870 East 63rd St. 4710 Lincoln Ave.
Oak Park: 123 N. Marion St. Evanston: 615 Davis St.
OPEN EVENINGS

CARLSTROM HITS CUSTER AS 'BANK RING' CANDIDATE

Charges Deposits Wasted in Receiverships.

Attorney General Oscar E. Carlstrom ripped into the economy proposals of Omer N. Custer, his opponent in the battle for the Republican gubernatorial nomination, in an attack last night of the actions of State Auditor Oscar Nelson, one of Custer's chief supporters. He was answering Custer's letter to Gov. Emmerson, announcing that the legislature would be asked to enact more stringent laws governing banks, receiverships, bondholders committees, etc.

"The greatest number of banks in the history of the state have been closed under the administration of Nelson," said the attorney general, addressing a massmeeting in the Englewood Masonic temple. "He is supposed to supervise them, and the receivers and attorneys for receivers, hand picked by Nelson, are taking fat fees which will run into millions of dollars before the receiverships are ended. Therefore, it is scarcely fitting for Custer, the candidate of the state administration banking ring, to talk about saving the money of depositors whose hundreds of millions are still tied up in closed banks.

"In my office my comparatively small staff of attorneys has handled 1,670 cases pending in the courts, and has rendered in the last year 610 official opinions embracing almost every conceivable activity of every department of the entire state government.

Wide Range of Problems.

"These activities included matters pertaining to railroads, taxes, banks and banking, motor vehicles, coal mines, agriculture, highways, bridge and schools.

"The appropriation for the salaries of the attorneys handling all this work was $140,000 for 1931.

"Records at hand show that State Auditor Nelson has authorized the payment of a total of $156,000 to the attorneys for receivers in three banks in Chicago alone.

"In other words, Auditor Nelson allowed three law firms, paid out of depositors' money, $16,000 more for partial services rendered in these three closed banks than the state paid to the lawyers in my office to handle the entire legal business of all our state departments.

"These same records show that up to Feb. 18, in the cases of 53 banks Auditor Nelson has authorized the payment of $286,000 in fees to receivers, and $477,000 in fees to the attorneys for receivers in 37 banks, a total of $763,000. The legislature appropriated to the attorney general for the cost of running his office for the entire year of 1931, including every expenditure, the sum of $478,000, or $285,000 less than the auditor paid out to his receivers and attorneys for receivers."

Answers Another Suggestion.

As to Mr. Custer's statement that the attorney general could have saved the depositors in closed banks $1,000,000 by acting for them, Mr. Carlstrom said:

"The state auditor names receivers for defunct banks and names their attorneys. Under the law, the attorney general has nothing to do with it, except to file a petition for the appointment of a receiver, who always is selected by the auditor.

"The state auditor, who is supporting Gov. Emmerson's candidate for governor, has insisted upon his right to name his own receivers and the attorneys for the receivers, and has refused to consider any suggestions or recommendations from the attorney general as to whom he will appoint or name, either as receiver or attorney for the receiver."

In a statement issued yesterday the state auditor said that $25,713,428 had been collected at 43 closed state banks in Cook county, while $286,354 had been paid in receivers' fees and $477,701 in attorneys' fees.

Falls Dead in Home After Paying Taxes

Charles Sundberg, 70 years old, 5618 Byron street, a foreman for the Chicago Surface lines, died of a heart attack yesterday on the porch of his home. He had just returned from the loop, where he paid his taxes.

LEADERS IN PRIMARY WINDING UP CAMPAIGN

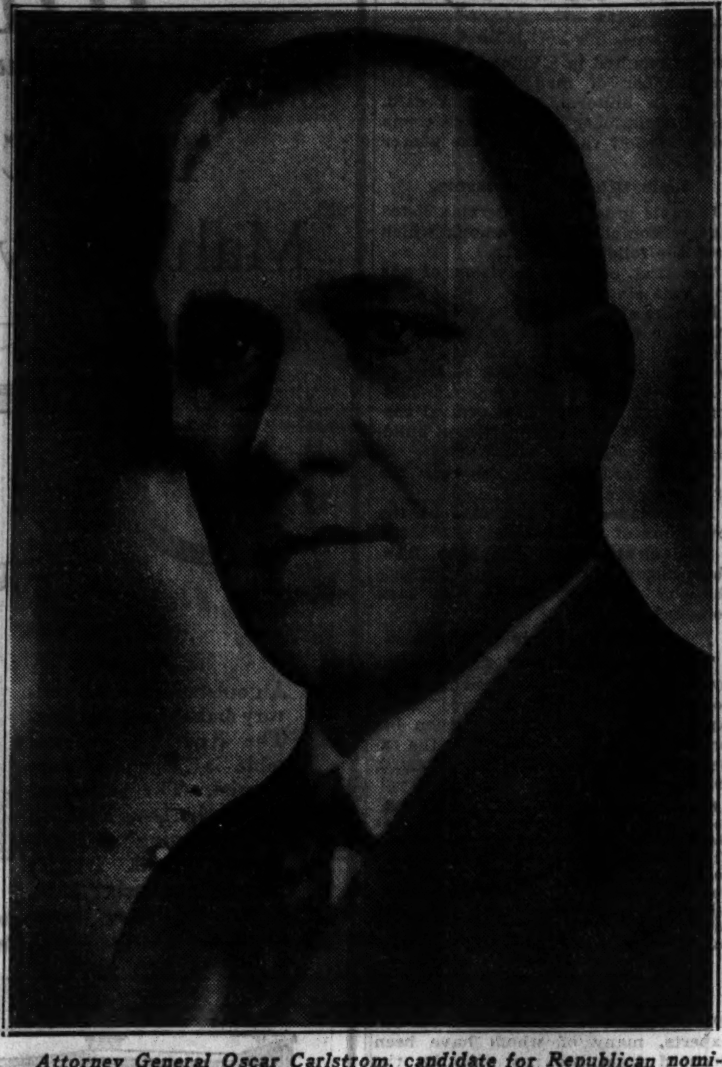

Attorney General Oscar Carlstrom, candidate for Republican nomination for governor. [Harris & Ewing Photo.]

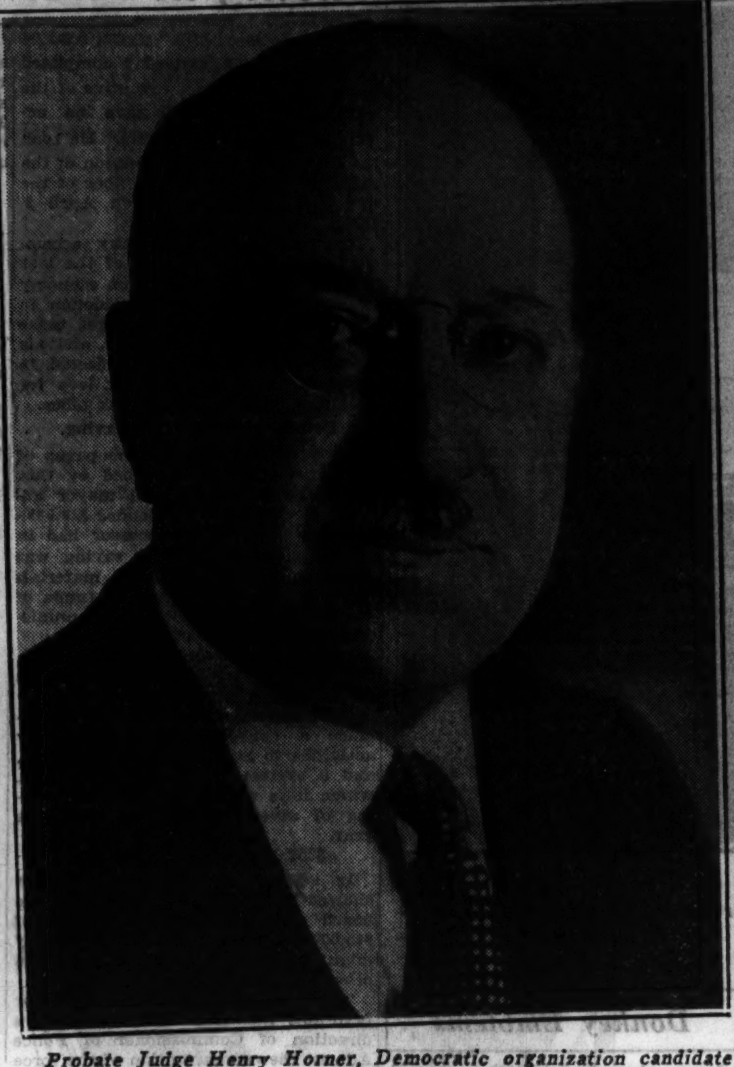

Probate Judge Henry Horner, Democratic organization candidate for nomination for governor. [Blank & Stoller Photo.]

B. W. SNOW WARNS G.O.P. VOTERS NOT TO WASTE VOTES

Tells of Carlstrom's Strength in Polls.

Bernard W. Snow, Cook county Republican chairman, issued a statement yesterday reiterating his support of Attorney General Oscar E. Carlstrom for the Republican nomination for governor and asserting that only three candidates had any chance to win.

"They are Carlstrom, Small, and Custer," he said. "It is nothing short of tragic for any Republican voter to waste his ballot by voting for others.

"Brundage Too Late."

"Former Attorney General Brundage entered the race too late to make a thorough campaign. Malone has made an exceptionally able campaign, but he was handicapped even more than Brundage because he had never before made a state-wide campaign.

"Early in this fight I indorsed Carlstrom and he has proved that he is the greatest vote getter in the state. It is now apparent to any unbiased observer that Carlstrom is far in the lead. His attitude on prohibition and his record of economy in his own office have proved to the voters that his promises are not idle words. The voters at large are convinced, as I am convinced, that Carlstrom is the one Republican candidate who can win in November."

Carlstrom Ahead Downstate.

Mr. Snow declared that downstate polls showed the attorney general with more votes than either of his opponents. One poll in Rock Island, in territory that Small carried in 1928, showed Carlstrom with 57 per cent of the total vote, Mr. Snow said. In Chicago, the county chairman added, Carlstrom's demand for a resubmission of the prohibition question had made him many votes.

"With a candidate with that vote getting ability at the head of the ticket," Mr. Snow concluded, "we can win in November, and that is what every Republican desires."

Union Painters Cut Pay from $10 a Day to $6

Galesburg, Ill., April 9.—[Special.]—A reduction in wages to 75 cents an hour was voted by union painters here today. The scale has been $1.25 an hour and $10 a day. The new scale will make the pay $6 a day.

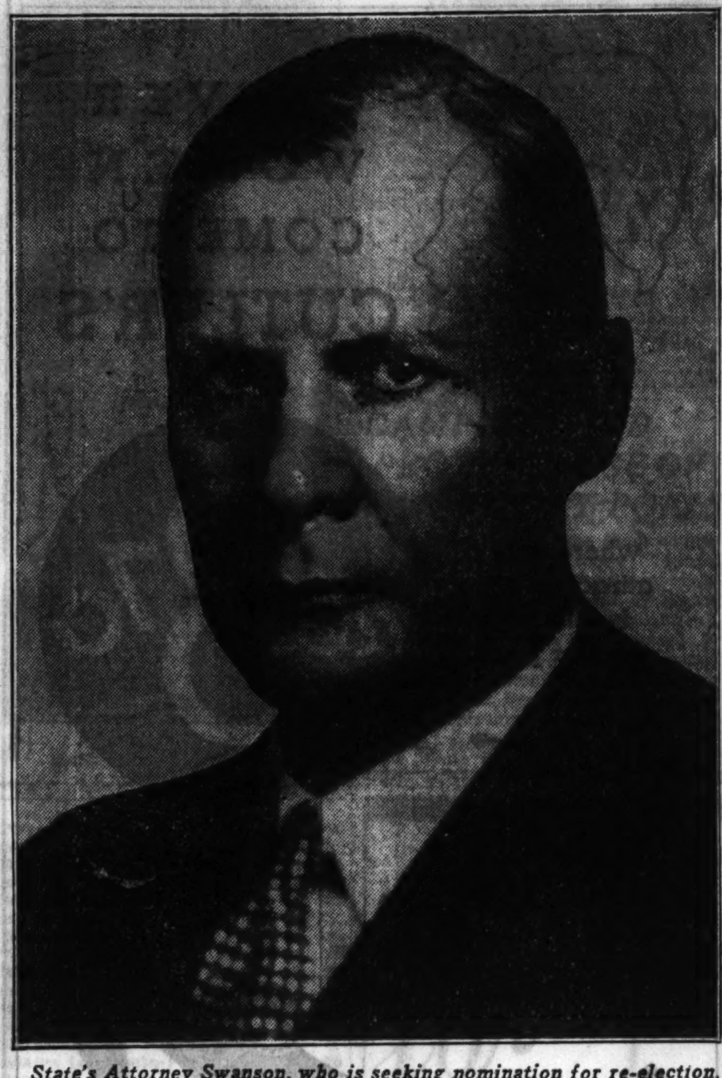

State's Attorney Swanson, who is seeking nomination for re-election. [Rasburn Photo.]

21 Robberies Confessed by Berrien County Gang

Benton Harbor, Mich., April 9.—[Special.]—Confessions of 21 robberies, the theft of three cars, and arrest of a fourth member of the Berrien county gang of young gunmen, were reported by Berrien county's sheriff's department today.

6 Burglaries in 4 Nights Keep Town's Police Busy

Monroe, Mich., April 9.—[Special.]—Six burglaries in four nights have drastically changed the usual sleeping hours of the three man police force of Flat Rock, ten miles north of here. Each of the six houses was entered through an unlocked window or door.

Today's Political Meetings

DEMOCRATIC.

GOVERNOR.

HORNER—2 p. m., Polish Union hall, Milwaukee avenue and Augusta street; 2:45 p. m., St. Roman's hall, Washtenaw avenue and 23d street; 3:30 p. m., St. Rita's hall, 62d street and Washtenaw avenue; 4:15 p. m., Nativity church hall, 37th street and Union avenue; 5:15 p. m., Foreman school, 3100 Belmont avenue; 8:30 p. m., Herzl school, Douglas boulevard and Lawndale avenue.

IGOE—2:30 p. m., Viking temple, 69th street and Emerald avenue; 5:15 p. m., West End theater, 140 North Cicero avenue.

STATE'S ATTORNEY.

COURTNEY—2 p. m., Central Park hall, Central Park avenue and Wolfram street; 2:45 p. m., St. Roman's hall, 23d street and Washtenaw avenue; 3:30 p. m., St. Rita's hall, 62d street and Washtenaw avenue; 4:30 p. m., Nativity church hall, 37th street and Union avenue; 8:15 p. m., Herzl school, Lawndale avenue and Douglas boulevard.

HARTIGAN—3 p. m., Viking temple, 69th street and Emerald avenue; 3:30 p. m., Perez hall, 67th street and May street; 4 p. m., Healy school, 3037 Wallace street; 5 p. m., West End theater, 140 North Cicero avenue; 6:30 p. m., Raster school, 6936 Hermitage avenue.

REPUBLICAN.

GOVERNOR.

BRUNDAGE—2:30 p. m., Marzano hall, 63d street and Spaulding avenue; 3 p. m., 1400 Lake Shore drive.

CUSTER—2:30 p. m., Jaranowski's hall, 230 154th street, Calumet City; 3 p. m., Raster school, 6936 Hermitage avenue; 4 p. m., St. Charles school, Roosevelt road and Cypress street; 8 p. m., McCosh school, 66th street and Champlain avenue.

MALONE—8:30 p. m., Wendell Phillips High school, 244 East Pershing road.

STATE'S ATTORNEY.

FEINBERG—2 p. m., St. Stephan's church, Damen avenue and Washington boulevard; 2:30 p. m., Harrison school, 24th street and Marshall boulevard; 3 p. m., Smythe school, 1059 West 13th street; 4 p. m., Women's club, Ruth and Golf streets, Calumet City; 5:30 p. m., Eighth Regiment armory, 3517 Giles avenue; 8:15 p. m., Northwest corner, Damen avenue and Washington boulevard; 10:15 p. m., Steuben ballroom, 188 West Randolph street.

LYLE—7:30 p. m., Monumental Baptist church, 3823 South Wabash avenue; 8:30 p. m., Milda hall, 3140 South Halsted street.

SWANSON—2:30 p. m., West End Women's club, Monroe and Ashland avenue; 3:30 p. m., St. Charles hall, Roosevelt and Cypress street; 5 p. m., Nativity hall, Washtenaw avenue and 68th street; 8:30 p. m., McCosh school, Marquette road and Champlain avenue.

SWANSON JABS FEINBERG QUIZ AS "ALL SHAM"

Accuses Judge of Seeking Office at Banks' Expense

Before a record crowd in the Erlanger theater at noon yesterday State's Attorney Swanson began his final week end of intensive campaigning by accusing Judge Feinberg, his opponent for the Republican nomination, of attempting to climb into office "over the wreckage of closed banks."

The meeting was sponsored by union labor leaders aligned with the prosecutor. Mr. Swanson will climax his campaign with meetings tomorrow, the largest of which is expected to pack the Apollo theater at noon.

"I can't give you the latest bulletins from the front," said the state's attorney humorously, as he began to tell of the Feinberg grand jury inquiry which has resulted in two juries being called to consider the same charges. "These two battles are being fought in different buildings, some distance apart, so it's difficult for me to keep informed.

Asks Serious Consideration.

"But, seriously, I ask you to consider calmly the elements in that situation. Here you find a judge against whom serious charges have been preferred. Specific information and case numbers were presented by me to the Chicago Bar association naming him.

"In response, he calls a grand jury to investigate himself but which he will direct. The situation is the same as if I were to call upon one of my assistant state's attorneys to investigate me.

"The judges of the circuit saw the situation in its true light. They realized how ridiculous it was so they had a meeting and said to this man: 'Show some sense. Act like a judge.' But he said he was going to do it anyway. So the judges put the matter to a vote and of the 20 judges voting, 18 voted against him and only one judge voted with him—Stanley Klarkowski, whom I also named in my letter to the Chicago bar. The judges decided to put the quiz somewhere where it wouldn't be a circus.

Calls It All a Sham Battle.

"After April 12 [primary day] this fighting will stop. It's all a sham battle anyway. Personally I think that it will end at 5 a. m. Tuesday morning, but it will surely be over by the time the polls close."

Another phase of the county prosecutorship fight was dealt with by Mayor Cermak, speaking before a luncheon of civil service employés at the Hotel Sherman. The mayor discussed Municipal Judge Matthew D. Hartigan, the candidate of the Igoe forces against State Senator Thomas J. Courtney, the Democratic organization choice for state's attorney.

"Judge Hartigan was not selected as the organization choice because of his record," said the mayor. "We are firing fixing policemen in an attempt to clean up Chicago. Upon investigation I found that Judge Hartigan sent two men to jail for specific terms and yet released them before their time was up.

Recalls Caplis Murder.

"One of these men was none other than Tony Pape, recently sentenced to 14 years in prison for his part in the murder of Policeman Caplis in the Beach View Garden restaurant."

The records revealed, according to the mayor, that Pape was arrested Oct. 19 for vagrancy and was sentenced to 30 days in the Bridewell on Oct. 30, but was released by Hartigan on Nov. 13.

"If Pape had been given six months and had served his term, Policeman Caplis would in all probability still be on duty," said Mr. Cermak.

Roscoe Wright, arrested for stealing an automobile, reckless driving and robbery, was sentenced to six months in the Bridewell on July 8, but was released on July 31 by Judge Hartigan, said the mayor.

DEPOSITORS ASK U. S. TO ACT ON RECEIVER LOANS

The Rev. H. Truman Gordon, president of the United Depositors' association, last night made public the text of a telegram he dispatched yesterday to Charles G. Dawes, head of the Reconstruction Finance corporation.

"A million depositors of closed Illinois banks are crying for federal help," said the telegram. "Howard M. Sims and attorney representing government here assured us that when the Illinois attorney general gave a favorable opinion loans would be made to closed bank receivers. The attorney general's opinion is favorable. It should be final. We cannot wait for a decision of the Supreme court. Won't you cut all red tape and make it possible for suffering depositors to get the relief at once which was intended by congress?

"Evidence shows our state auditor is opposed to depositors' relief. Will you help us?"

COLLAPSES IN THEATER, DIES.

Frank Geley, 41 years old, 1224 West Chicago avenue, died in the Cook county hospital yesterday after he had collapsed in a theater at 1005 West Huron street.

ROTHMOOR COATS
$50
Soft flowing lines . . sleek lustrous fur . . rich dress fabrics . . and that enduring quality that will make your Rothmoor a year from now the same lovely creation it is today. Sizes 12 to 44
A SPECIAL VALUE GROUP OF ROTHMOOR COATS IN DRESS, TRAVEL POLO STYLES AT $25
Other coats $17.50 to $150
Suits $16.50 to $65—5th fl.
MAURICE L ROTHSCHILD
State at Jackson

BRUCEWOOD DRESSES
Hearts stopped beating. Eyes stared. Conversation stopped. A burst of cheer . . a breath of carefree nonchalance . . a certain insouciance. A grand entrance . . another Brucewood triumph
$35
Other Brucewood dresses $10 to $65 in sizes 12 to 44
Seventh floor
MAURICE L ROTHSCHILD
State at Jackson

ADAPTO SHOES for REDUCING
$10
Other Adapto Models $8.75 to $14

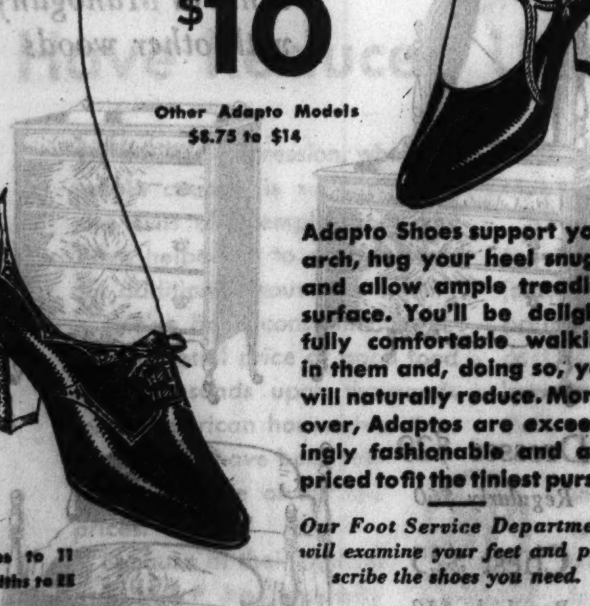

Adapto Shoes support your arch, hug your heel snugly and allow ample treading surface. You'll be delightfully comfortable walking in them and, doing so, you will naturally reduce. Moreover, Adaptos are exceedingly fashionable and are priced to fit the tiniest purse.
Our Foot Service Department will examine your feet and prescribe the shoes you need.
Sizes to 11
Widths to EE
Lane Bryant
101 N. WABASH AVE.

the sensation of Chicago!
expensive $7 and $8 HAND-TURNED SHOES
Exclusively at Hassel's
for $4.45
Every detail makes you wonder how we can sell them at $4.45—their style, their fine materials, and hand-turned workmanship. Hundreds of sandals, ties, pumps, and straps in Lizard, Python, Watersnake, Kid, Patent and Moires. Walk an extra block and save dollars!

LEFT: Genuine top-quality Lizard, hand-turned. Straps, ties, and pumps in Lizard, Python, Watersnake. $4.45.
RIGHT: A captivating sandal in Patent or black, brown, and blue Kid. Hundreds of other styles at $4.45.
HASSEL'S
Northwest Corner Dearborn and Van Buren
Satisfaction guaranteed or your money back

A Great Store in a Great City
THE FAIR
State, Adams and Dearborn Streets
Orders also taken at Oak Park Store. Phone Euclid 9600, Mansfield 2500, Maywood 5310
CORN, PEAS OR TOMATOES Sweet Girl brand. No. 2 size can. 3 for 31c
TRIPLE VALUE! High quality, low prices, plus a guarantee of satisfaction, such as offered by the BIG MARKET, should be your guide. Delivery, too. Phone State 2500, Grocery order board.

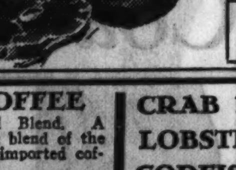

HAZEL HAMS Whole or half, lb. 11½c
BACON Hazel or Irish style lb. 13½c
Shankless Mild Cured CALIES lb. 7½c
CORNED BEEF Fancy boneless brisket. lb. 12½c
COFFEE Special Blend. A perfect blend of the finest imported coffees. 3 lbs. 49c
CRAB MEAT A. K. O. brand. 3 cans 59c
LOBSTERS B. & M. brand. Halves. can 34c
CODFISH HASH A new item packed by Gorton's. It's delicious! lb. can 21c
FRESH FRUITS AND VEGETABLES
POTATOES New Florida 15 lb. peck 39c; Genuine Idaho Russets. Bushel 98c
GRAPEFRUIT Texas Seedless. Delicious flavor. Dozen 49c
ORANGES Fla. or Calif. Sweet and juicy. 3 Dozen 49c
APPLES Michigan Baldwins, fine for eating or cooking. Bushel $1.39
SALADA TEA Uncolored Japan Priced specially low for Monday. ½ lb. pkg. 36c
SWEET GIRL BRAND
APRICOTS No. 2½ can, 3 for 50c
PEACHES In No. 2½ can, 3 for 50c
CHERRIES Royal Ann, In 2½ can, 2 for 49c
GOOD GRAVY SPREAD A delicious mixture of sweet pickles, mustard and spices. Wonderful for salads or as a spread. lb. jar 17c
Genuine Emmentaler Process Swiss Cheese Kohler Brand 5-lb. Box $1.19
THE FAIR—State Street Store—Food Dept.—Downstairs Store.

COUPON FOR TRIBUNE ACCIDENT INSURANCE POLICY
For New Policy or Renewal. $1.25 a Year
To secure the Chicago Tribune-Federal $7,500.00 Travel Accident Insurance Policy, or to renew for another year one previously issued to you, cut out and fill in the application below and send it with registration fee of $1.25 to Tribune Insurance Dept., Federal Life Insurance Co., 168 N. Michigan Ave., Chicago, Ill. Remit by money order or check payable to Federal Life Insurance Company. (During the first five years, as provided in the policy, the value of all specific indemnities increases 10% each year the policy is renewed.)
NEW POLICY Check here if you wish new policy OR RENEWAL Check here if you wish old policy renewed
APPLICATION for $7,500.00 TRAVEL ACCIDENT INSURANCE POLICY
Issued to Readers of the Chicago Tribune
If Renewal, write Policy Number here. No. ....
(If you wish a new policy ALL QUESTIONS BELOW MUST BE ANSWERED. If you wish to renew a Policy previously issued to you, indicate above and fill in name, address and policy number.)
Do you apply for a $7,500.00 Travel Accident Policy in the Federal Life Insurance Company, issued only to Readers of the Chicago Tribune?......
What is your Full Name?..........
Address? .... Number .... Street
.... City .... State
What is your Age?..........Place of Birth?..........
Date of Birth? Month..........Day..........Year..........
Are you Totally Blind or Deaf?..........Are you Crippled to the Extent That You Cannot Travel Safely in Public Places?..........
What is the name and address of person to whom you want this insurance paid in case you are killed? (If not answered insurance will be payable to your Estate.)
Beneficiary's Name?..........
Relationship? ....
Address? ....
Do you certify that you are or will become a reader of the Chicago Tribune?..........
Sign your name here..........
NOTICE: Not more than one policy will be issued to any one person. Issued Only to Applicants Over 10 and Under 70 Years of Age.

FEINBERG JURY LAUNCHES INTO GAMBLING QUIZ

Police Cleanup Ordered on Primary Eve.

Investigation of gambling has been added to the many duties of the special grand jury impaneled by Judge Michael Feinberg, who is a Republican candidate for state's attorney, it became known last night following the issuance of an order by Police Commissioner James P. Allman directing police captains to ferret out gambling in their districts, stop it and keep it stopped.

The announcement that the jury will investigate gambling was referred to by some politicians as "more pre-primary politics." Commissioner Allman's order to the captains was as follows:

"Mr. Louis E. Hart, appointed a special state's attorney by Judge Feinberg, informs me that his investigations have disclosed gambling, betting on horse races, and roulette wheels on all sides of the city. He further informs me that if gambling is not stopped immediately he will lay the matter before the special grand jury and seek indictments of police captains for malfeasance in office. If there is any such gambling in your district you will immediately ferret it out, stop it, and keep it stopped."

Fisher Jury to Ignore Feinberg.

Until yesterday the controversy which has arisen out of the impaneling of the Feinberg grand jury and the announcement by Chief Justice Harry M. Fisher of the Criminal court that he would impanel a second special grand jury, has revolved around the investigation of receiverships. Yesterday, however, it became known that the Fisher jury as well as the judges of the Criminal court propose to ignore the Feinberg jury entirely.

From a judge who declared that he was familiar with the feeling of the 18 Circuit judges who on Thursday voted to transfer the investigation of Republican campaign charges from Feinberg to Fisher, the policy of the Criminal court judges in dealing with the Feinberg jury was learned.

"All actions of Judge Feinberg in criminal affairs are nullities," this judge said. "The same is true of any actions, subpoenas, indictments or other processes emanating from the illegal Feinberg jury. No record of the judge's or the jury's actions will be kept in the Criminal court. The jury and its products will be disregarded."

Fisher Refuses Comment.

Judge Fisher declined to discuss the situation. He said the only remarks he would make would be made from the bench. He added that the investigation which his special grand jury will begin this week will be "kept on a high plane and away from politics."

George Seif, clerk of the Criminal court and a Democrat, was the chief victim in the day's developments of the controversy. He was cited for contempt of Judge Feinberg's orders.

Attorney Hart related to the judge that Seif had refused to send a deputy to act as clerk of his court.

"I have served notice upon him for a rule to show cause why he should not be held in contempt," Hart said.

When Assistant State's Attorney Grenville Beardsley started to tell the court that Clerk Seif was acting on Judge Fisher's orders, he was interrupted by Judge Feinberg, who remarked that he "didn't care" whose the orders were. He made the rule against Seif returnable tomorrow.

Thompson Still in Doubt.

While Mr. Hart was showing that he considered his appointment valid despite the vote of the Circuit judges, Attorney Floyd Thompson, former Supreme court justice, issued a statement saying he had not definitely decided to accept the appointment of Judge Fisher to replace Hart as special state's attorney.

Judge Fisher is to have his special jury appear in court tomorrow morning. Thompson indicated his unwillingness to be a party in a quarrel between judges, although Judge Fisher said he was sure Mr. Thompson would accept.

Chief Justice Fisher decided that Feinberg could not sit as a judge of the Criminal court because he was not officially assigned as such. His opinion was based on the Illinois constitution of 1870, which created the Criminal court of Cook county.

Wilbur W. Dark, Insurance Head, Dies in Indianapolis

Indianapolis, Ind., April 9.—(AP)—Wilbur W. Dark, 59, president and founder of the Indemnity Life and Casualty company and widely known among insurance officials of the middle west, died here today after a short illness.

MAYOR SHOWS PRIZES FOR VOTE GETTERS

Mayor Cermak exhibiting the three donkey trophies, representing the Democratic party emblem, which will be given to the wards getting the most votes for Judge Horner for the Democratic nomination for governor. [TRIBUNE Photo.]

RECOMMENDATIONS OF BAR FOLLOWED IN COURT PRIMARY

THE TRIBUNE recommends support for those candidates for the Municipal court who received the indorsement of the Chicago Bar association in the recent primary of its members. They are the following, the asterisks [*] indicating sitting judges:

REPUBLICAN.	DEMOCRATIC.
*Edward B. Casey	*John J. Rooney
*Freeman LeRoy Fairbank	*James F. Fardy
*George B. Holmes.	John Gutknecht
Harry F. Hamlin	Robert Jerome Dunne
*Samuel Heller	Eugene Holland
*Robert E. McMillan	Clarence A. Toolan
Edgar B. Elder	Lambert K. Hayes
*Samuel H. Trude	Joseph H. McGarry
Roy S. Gaskill	James B. McKeon
*John A. Sbarbaro	Lawrence E. McGann
Henry A. Gano	Cecil Corbett Smith
	Frank T. Fitzsimmons

Twelve candidates are to be nominated by each party. Because of the rule of the Chicago Bar association requiring a favorable vote by one-third of the members voting, only eleven were indorsed on the Republican side. The man just below the requirement was Elmer M. Walsh. One-third of the vote was 848, and he received 843.

CHIEF OF VILLAGE FIREMEN SEIZED IN U. S. RUM RAID

Federal prohibition agents, led by Deputy Administrator Al Aman, last night raided nine speakeasies in Niles Center, nine in Cicero, two in Lyons, and four on the south side of Chicago. A total of thirty-one men were arrested.

Among those taken into custody was Michael Schmitz, for twenty years chief of the fire department in Niles Center, and Nick Henrici, head of the village waterworks. Smith was found in the Auto inn at 8024 Lincoln avenue, of which he is part owner. Brought to prohibition headquarters downtown with the others, he was released a little later. Aman explained that some person in whom he had confidence had signed a voucher guaranteeing his appearance for a hearing on Monday.

"I released Smith as a measure to insure the safety of the residents of Niles Center in the event there was a fire," Mr. Aman said. "I understand that the fire force there is not very large and any fight would be seriously hampered without Chief Smith's presence. I take the sole responsibility for his release. He will be in court Monday with the rest of the men."

The agents took trucks with them and loaded the furniture as well as the alcoholic stocks of the saloons on them for confiscation. Attorney Joseph Lustfield, who made efforts to have those arrested in Cicero released, said that every one of those taken in the western suburb had been Republican polls workers in the village election Tuesday.

LAKE DEATH CALLED SUICIDE.

A verdict of suicide was returned yesterday at an inquest into the death of Mrs. Emily Penner, 64 years old, 1457 Foster avenue, whose body was recovered earlier in the day from the lake at the foot of Montrose avenue. Mrs. W. C. Bader, her daughter, testified her mother had been in ill health.

WOMEN WORKERS ARE WINDING UP CAMPAIGN DRIVES

Seven Hundred Attend Tea for Custer.

Women workers for the gubernatorial candidates of both parties are winding up their primary campaign efforts with a series of meetings that began yesterday and will continue today and tomorrow.

At the Morrison hotel yesterday the Omer N. Custer backers staged a luncheon as the formal windup of the women's division work. Mrs. Rose Holt, chairman of the Cook county forces, presided and introduced Mr. Custer, Mrs. Custer and their daughter who came from Galesburg for the event. Seven hundred women attended.

Teas For Carlstrom.

In the majority of the wards and in the county organizations, rally teas were held on behalf of Oscar Carlstrom among the women voters. Mrs. Sarah Daniels, past worthy grand matron of the Eastern Star of the state, directed the functions from headquarters in the Hotel La Salle.

Women workers for Michael L. Igoe invaded the entire loop district yesterday and on every corner, passed out buttons for the independent Democratic candidate. More than 2,500, workers assisted, according to Mrs. Mabel Hanly, the chairman. Mrs. Igoe will be hostess at a tea in the Hotel Sherman tomorrow for the women.

Brundage Rally Today.

This afternoon at 3:30 o'clock the final rally of women supporting Edward J. Brundage, Republican candidate, will be held at 1400 Lake Shore drive. Frank J. Loesch will be one of the speakers. Col. Robert I. Randolph and Mr. Brundage also will talk. Mrs. Miriam Wile Sherman is head of the women's group.

Mrs. Walter Wolf, Mrs. Waller Borden, and a number of men and women who have endorsed Robert Woodward for reëlection as state representative have issued invitation for a program at the Drake tomorrow night on his behalf.

Donkey Emblems

Mayor Cermak exhibited in his office yesterday the trophies that he has donated as prizes for the three ward organizations which get out the most votes for Judge Horner. The prizes are replicas of the Democratic emblem — the donkey — mounted on pedestals, the first prize being one in gold, the second in silver and the third in bronze.

'Chico' Marx Is Injured in Hollywood Auto Collision

Hollywood, Cal., April 9.—[U.P.]—"Chico" Marx, 44, one of the four Marx Brothers, was injured late today in a collision of two automobiles at an intersection.

Cermak Points to $11,069,203 Saving in First Year as Mayor

Mayor Cermak yesterday completed his first year as chief executive of the city government and gave an accounting of his stewardship. He took the oath of office and possession of the mayoral suite on the fifth floor of the city hall at 4:20 p. m. on April 9, 1931.

The mayor recalled many accomplishments in his résumé of the last year, but he dwelt longest on economy in city expenditures. A reduction in this field was one of the first tasks to which he had set himself, and his efforts, he said, will be reflected in the 1932 tax bills. The tax levy for 1931 was fixed before he took office.

Points to $11,069,203 Saving.

As he looked through the pages of a financial report furnished by City Controller Szymczak, the mayor announced that he had expended $11,069,203 less than his predecessor had in the previous year. This saving was made on pay rolls and on materials and supplies in the various funds of the city, public library, and the municipal tuberculosis sanitarium.

Besides this saving the mayor mentioned various economy measures which he has pending before the city council finance committee. These include a consolidation of some city activities to avoid duplication of work, and a system of central purchasing, which it is claimed will effect a saving of several millions of dollars a year.

$25,000,000 For School Pay.

In addition to savings the mayor showed that the city has provided the board of education with a total of $25,000,000 so that four months' pay might be given to 24,000 teachers and other school employés.

The police department came in for favorable mention. Under the active direction of Commissioner of Police Allman the reorganization of the force has been proceeding rapidly and has already resulted in a large increase in the number of men patrolling the streets in uniform, the mayor said. The commissioner also reported crime reduced below the level of the winter of 1930-'31.

Lists Other Achievements.

In rapid order Mayor Cermak listed other accomplishments, among which were the following:

The first complete revision of the city code since 1922.

Passage of ordinances for acceptance from the state of title to submerged lands in Lake Calumet as a step in the development of an industrial harbor.

Improvements at the airport, including the construction of a central passenger depot and administration building.

Fire losses $5,000,000 less than the previous year.

Maintenance of death rate at the low figure of 10.4.

Settlement of the telephone franchise negotiations which brought into the city treasury $4,759,000 in back compensation.

Shows Saving in Detail.

The saving of $11,069,203 was shown by the mayor in the following table comparing city expenditures from April, 1930, to April, 1931, when his predecessor was in office, with the expenditures from April, 1931, to April, 1932:

Fund.	1930-1931.	1931-1932.
Corporate	$56,620,884	$49,109,244
Water	13,751,743	10,143,129
Vehicle tax	5,933,881	3,700,390
Subway	918,728	877,233
Bond	7,605,974	9,705,900
Library	1,929,279	1,881,886
Sanitarium	2,079,495	1,989,976
Capital accounts	5,115,414	5,468,437
Totals	$93,955,398	$82,886,195

Of the saving approximately $3,000,000 was made in the expenditures for experts, many of whom have been dropped from the pay rolls by the mayor.

IN SIZES 18 TO 46 OR LARGER

These are "Coat Days"

An Extraordinary Sale of Spring Coats

You are not likely to find elsewhere such fine Coats in just the size you want—at this low price!

$28

Fine materials . . . best workmanship . . . luxurious furs trim these coats! We're quite proud of this selection—and you'll enthuse over these coats, too; most becoming styles and colors in your size.

SECOND FLOOR

Sizes: 18+ to 28+, 38 to 56 and little women's half sizes 35½ to 45½.

Lane Bryant
101 N. WABASH AVE.

CLEVER WOMEN COME TO CUTLER'S

where every attractive style is one new low-er price

all $3.70

toe-less sandals

youthful ties

attractive oxfords

low heel sandals

smart unlined patterns

rhumba pumps

sandal oxfords

pumps with ornaments

semi sandals

THIS WEEK'S SPECIAL
Any $3.70 Shoe and Any $1.95 Bag Both for $5.45

CUTLER'S
The World's Largest Shoe Store—111 S. STATE STREET
6408 S. Halsted Street — 4105 W. Madison Street
4746 Sheridan Road — 2801 Milwaukee Avenue
1142 Lake Street, Oak Park

TOBEY
Michigan Avenue at Lake Street

18th Century Mahogany Furniture

An outstanding 18th century mahogany grouping. The double pedestal table is large and substantial. The sideboard and chairs have a wealth of interesting and authentic detail. Eight pieces, regularly $550, now $295. Three drawer commode server, $69. China cabinet, $115.

THE Eighteenth century masters, Hepplewhite, Sheraton, Chippendale and Duncan Phyfe, furnish the designs for the majority of fine dining rooms today and our exhibit of dining room groupings in their manner is said to be the most complete in America. Mahogany is the appropriate and predominating wood. Chair prices range from $9.75 to $150. Dining tables from $39 to $225. Sideboards from $49 to $300.

Broadloom Carpet

Chicago's Lowest Price!

$2.60 Square yard

Regularly $4.50 sq. yd.

Nowhere do we know of such fine quality offered at these low prices. Thrifty buyers will capitalize on this opportunity. In 9 and 12 foot widths. Eleven of the latest solid colors from which to choose.

	Reg.	Sale		Reg.	Sale
9x12 ft.	$57	$34	12x10½ ft.	$ 67	$41
9x6 ft.	30	19	12x13½ ft.	85	51
9x13½ ft.	64	38	12x15 ft.	94	56
9x15 ft.	71	42	12x17 ft.	106	63
9x18 ft.	84	50	12x19 ft.	123	70
9x21 ft.	98	58	12x21 ft.	130	77

The above rug prices include finishing.

27 Inch Carpet to Match Above, Reg. $3.75, now $1.90 yd.

Bedroom Furniture

Walnut or Mahogany with other woods

Dresser $29
Regularly $60
Chest $25
Regularly $50
Bed $19
Regularly $40

$2,000,000 MORE TAXES GO TO CITY FOR PAY ROLLS

M'Donough Speeds Money Out to Aid Business.

BY OSCAR HEWITT.

Another $2,000,000 of 1930 tax collections was turned over to the city yesterday by County Treasurer McDonough to aid in meeting the pay rolls for school teachers, firemen, policemen and other city employes. This brings to a total of $28,855,380 the tax collections distributed among the several tax-expending bodies. The distribution has been as follows:

City and schools	$20,200,000
State	1,877,218
Sanitary district	2,105,161
South park system	1,900,000
County government	1,763,000
West park system	395,000
Forest preserves	300,000
Lincoln park system	315,000
Totals	$28,855,380

"That is a larger part of the tax collection than has ever before been distributed before penalty date by any county treasurer," said Edward R. McCabe of the treasurer's office.

"Strict business discretion would prohibit turning over such a large portion of the collections, but McDonough has insisted that the handing out of the money to public employés, would aid the grocer, butcher, baker, landlord, and other creditors of the employés, and in that way give a little relief from the depression.

State Fund Gets Advance.

"To the state for its distributive school fund, we have given $137,000 more cash than this fund's share of each dollar of collections to date, because the school trustees pleaded they were that sum short of meeting their last pay roll for all their employés. It will be two or three days before we get that $137,000 in, as the state's portion of the collections for that particular fund."

To accommodate the property owners the county treasurer will keep his office open until 8 o'clock in the evening. The city collector has been gathering in some money in license fees by receiving money in the evening.

The tax collections on the 1930 levy have been relatively small. They now total $33,913,867 as compared with the $54,776,027 paid in last year on the 1929 levy during the same period of collection.

This year 112,459 tax bills have been paid as compared with 291,683 last year. The paid bills this year average $301, while last year's average was $180.

Personalty Payments Better.

Payments on personal property have been relatively better than on real estate, although owners of both classes of property are more delinquent than last year at the same date. Real estate owners have paid only a little more than half as much as at the same time last year. The following table shows the payments on both classes of property this year and last year to the same collection date:

Property.	1932.	1931.
Real estate	$20,276,754	$38,251,225
Personal property	13,637,113	16,524,802
Totals	$33,913,867	$54,776,027

The railroads have not yet made any payments.

Some idea of the total taxes which may be expected this year on the 1930 levy is conveyed by the fact that last year less than 70 per cent of the 1929 taxes were gathered in.

It has been charged that many property owners have been delaying payment until the Illinois Supreme court gave its view of the validity of the 1929 tax levy. On Friday the court held the 1929 tax valid. This week will tell whether that opinion will spur payments. It had no discernible effect on yesterday's collections.

The sellers of 1930 tax anticipation warrants, which are payable out of the 1930 tax collections, are still offering a discount of three to seven points. On 1931 tax warrants the discount is 18 to 35 points. The following are the quotations of Enyart, Van Camp and Feil on tax warrants yesterday:

	—1930—		—1931—	
	Bid.	Ask.	Bid.	Ask.
City of Chicago—				
Corporate	96	98	82	84
Bonds and interest	94	93	80	85
Library M. & O.	....	....	78	82
Playgrounds	....	....	70	75
Schools—				
Educational	95½	97	81	84
Building	90	92	72	75
Scrip	..	..	65	68
Cook county—				
Corporate	94	96	79	82
T. B. sanitarium	....	....	77	82
Highways	93	97	78	82
Sanitary district—				
Corporate	94	99	80	85
Bonds and interest	94	99	80	85
West parks—				
Salaries [corporation]	85	90	65	70
South parks—				
Salaries [corporation]	95	100	....	....
Lincoln park—				
Salaries [corporation]	....	....	75	80

The 1930 tax warrants can be used the same day they are purchased as payment on 1930 taxes, within certain limitations.

FEAR MISSING DOCTOR IS VICTIM OF KIDNAPERS

Mrs. Theresa Cook Brown of Waukegan, a friend of Budde family, playing with Buster, the doctor's dog, which frequently accompanied physician on calls, but which was left behind yesterday.

Policeman Steve Stolarik of North Chicago with Dr. Budde's bag, which was found at cemetery.

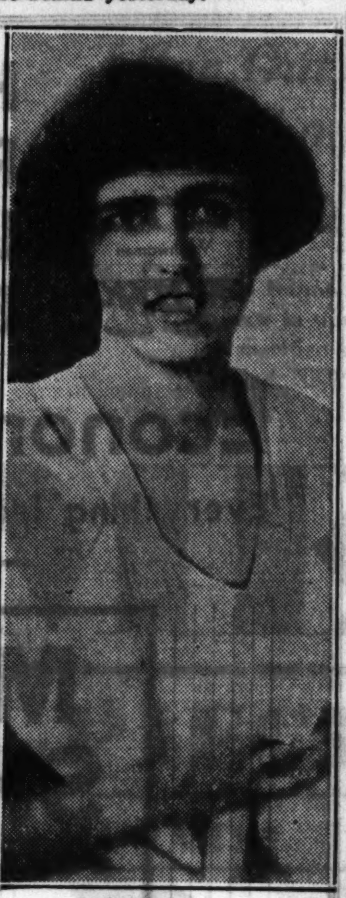

MRS. A. E. BUDDE.

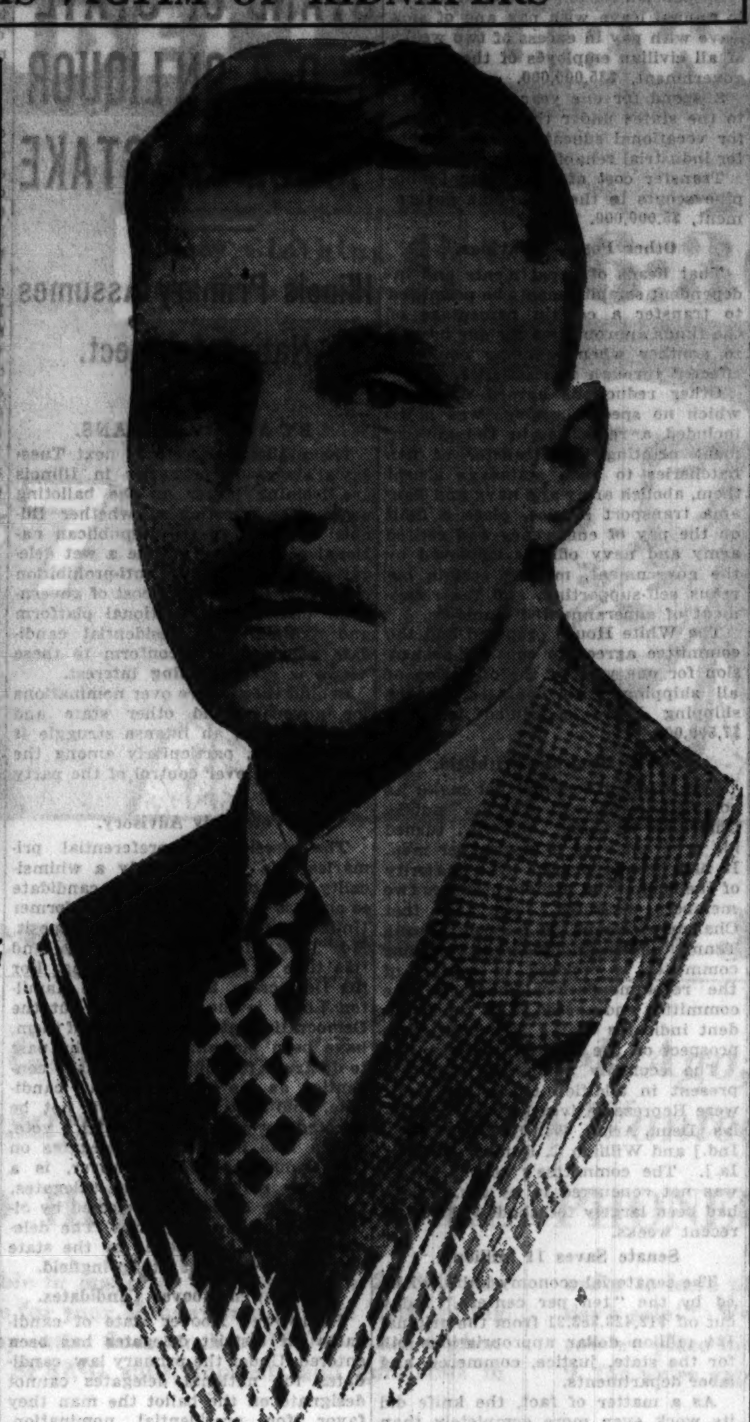

Dr. A. E. Budde, North Chicago, who is missing from his home, and who, it is feared, may have been kidnaped.

(Story on page 1.)

CAMPBELL AID PROTESTS USE OF MONEY AT POLLS

A protest against the Cook county Democratic organization's "illegal use of money in attempting to take votes from the opponents of Mayor Cermak's machine and its candidates," was made yesterday by Edward P. Allen, secretary of the Democratic state central committee and campaign manager for Bruce Campbell, independent Democratic candidate for governor.

"I quote from a letter signed by Patrick A. Nash, chairman of the Cook county central committee, and Clayton F. Smith, chairman of the Cook county managing committee," said Mr. Allen:

"'Elected precinct captains who are not employés will be allowed $10 in their precinct provided more than 20 Democratic votes are cast and the majority of said votes cast are for the full Democratic slate and Judge Horner.'"

Mr. Allen quoted a section of the Illinois primary law which prohibits the use of money "at any poll or other place prior to or on the day of a primary for or against any candidate for office."

SPRING SPEEDS UP CANALIZATION OF ILLINOIS RIVER

Work on Marseilles Pool Already Started.

Peoria, Ill., April 9.—[Special.]—The recent passage of Lieut. Col. Dan I. Sultan, engineering corps of the war department, through Starved Rock pool in the Illinois river, 60 miles above Peoria, in a work barge, has marked the unofficial opening of that $2,000,000 project. Dredging to make the pool navigable to a depth of nine feet at low water throughout will commence in a short time.

Work of cutting a navigable channel through the Marseilles pool has already started. Contracts for removing 1,954,000 yards of common material and 223,000 yards of rock, were awarded to the Huffman company on April 1. These contracts call for a completion of the entire job by April 1, 1933, with a proviso that a nine foot pilot channel through the pool be completed by Oct. 15. From the Marseilles dam to the dam at Dresden Heights is 24 miles—the longest of the four new lakes which will constitute the canalized Illinois and Des Plaines rivers of the future.

Unofficially it has been reported that three huge suction dredges will be brought up from the lower Mississippi, past Peoria, to accomplish the clearing out of the Marseilles pool, while two others will work in the Starved Rock pool.

Completion of dredging in the Starved Rock and Marseilles pools will be a big step forward in the lakes-to-the-gulf waterway. The two pools cover 40 of the 61 miles of the Illinois section. Dredging in the Dresden Heights pool, and that in the Brandon road pool has already been partially accomplished and will be completed while work on the two larger pools progresses.

Girl's Screams Rout Four Robbers in Pie Co. Office

Miss Mary Salanan, 24 years old, of 115 South Albany avenue, cashier of the Chicago Pie company, 2440 West Congress street, was alone in the office last evening when four robbers broke through a glass door. She screamed and the robbers fled. Miss Salanan's screams saved almost $3,000 for her employers.

150 Claimants of Bank Shut in 1903 Get One Cent Each

Baltimore, Md., April 9.—(AP)—About 150 residents of Baltimore were mailed one cent each today as dividend on claims against the City Trust and Banking company, which went into the hands of receivers in 1903. The affairs of the bank were to have been closed in 1911, but $2,323 was collected recently from life insurance of F. J. Kohler, officer of the company. Slightly more than $500 was sent to the Miners and Merchants bank of Lonaconing, Md., and a similar amount to the Knickerbocker Trust company of New York. Two, three, and four cents were sent to several other persons who had claims against the closed bank.

Lyon & Healy INC.
Everything Known in Music
WABASH AVE. AT JACKSON BLVD.
Before you move— see these exchanged
GRAND PIANOS
Originally NOW
HAINES BROS. $ 595 $345
MACY & KAMP 675 265
BRAMBACH 675 295
WASHBURN (walnut) 575 375
LELAND 495 275
KIMBALL 875 385
WHEELOCK 575 345
LYON & HEALY 875 395
STROUD Duo-Art 1295 795
MARSHALL & WENDELL Art Model 875 445
All Thoroughly Reconditioned. All Guaranteed.
CHICKERING GRAND, $895
Built by America's oldest piano manufacturers. In beautiful walnut case. Perfect condition. Originally $1145.
PAYMENTS As Small as $10 DOWN—Convenient Monthly Terms
LYON & HEALY
WABASH AVENUE AT JACKSON BOULEVARD
And All Lyon & Healy Branch Stores

You Women Have Reduced Unemployment
During this depression, when the whole country is suffering from the evils of unemployment, you have helped us to provide work for additional thousands.
We've been constantly lowering the retail price of good food and thousands upon thousands more American housewives than ever before have been taking advantage of our low prices.
Because of their patronage, A&P has actually been able to add nearly 6,000 men to its payroll.
These 6,000 additional men, together with the 84,000 they joined, believe in their Company's policy of reducing the food cost of living. They know that lower prices make it possible for more people to buy more food—thus giving more employment to the men who grow and produce the food, as well as to those who work for A&P.
The Great ATLANTIC & PACIFIC Tea Co.

for spring
three cutout shoes by Bata
$2.95
No smarter style is on the fashion horizon this year than these immaculate cutouts. Correct for walking, business or party ensembles. Offered in blue, black, white and beige in every size and width. See them.
Bata
WORN THE WORLD OVER
LOOP STORE: 165 N. STATE STREET (Capitol Bldg.)
6352 S. Halsted St. 342 E. 47th St. 6803 Stony Island Ave. 814 W. 79th St. 11106 S. Michigan Ave. 151 E. 154th, Harvey
2769 Milwaukee Ave. 1543 W. Chicago Ave. 1252 Milwaukee Ave. 2601 W. North Ave. 3554 Irving Park Blvd. 7159 W. Grand Ave. 3254 Lawrence Ave. 1633 Howard St.
5623 W. 22d St., Cicero 3519 W. 26th St. 1827 Blue Island Ave. 6430 W. 22d St., Berwyn 4144 W. Madison St. 5837 W. Chicago Ave. 7340 W. Madison St. Forest Park, Ill.
Now Open—1608 Orrington Ave., Evanston
Loop Store Open Saturday—Other Stores Tuesday, Thursday and Saturday—Until 10 P. M.

CASH BARGAIN BASEMENT
Astounding values that sweep aside all precedent, defy all comparison. Quality guaranteed

MEN'S SUITS polo coats and topcoats at $15
This offer has staggered the clothing world. 1 and 2 trouser suits of fine quality worsted woolens . . . soft, swagger polo coats . . . rich gabardine topcoats, sturdy coverts, and fleeces . . . style, fabric and tailoring quality that normally would sell up to $35
Tuxedos also at $15
$15 and $20 polo coats, tweeds, dress coats at $9.95
Magnificently silk lined polo coats, styled with marvelous swank and life . . . dashing tweeds of amazing richness . . . trim, suave dress coats . . . flowing grace in every line, quality in every stitch . . . luxury that's simply inconceivable for only $9.95. Sizes 12 to 42
Trench coats at $3.95

Women's shoes Normally $5 - $6 $2.95
All new spring styles
Hundreds of new $10 and $15 DRESSES $6.95
Dazzling Spring styles . . newest, gayest colors . . lovely prints, sheers, crepes, jacket suits. They'll catch you with their beauty, thrill you with their quality . . and stun you with their astounding value. Sizes 12 to 46

MAURICE L ROTHSCHILD
MINNEAPOLIS State at Jackson CHICAGO ST. PAUL

ECONOMY GROUP, HOOVER AGREE TO 210 MILLION CUT

But Congress Isn't Likely to Approve Savings.

Washington, D. C., April 9.—[Special.]—President Hoover announced tonight that agreement had been reached with the house economy committee upon a tentative national economy program calling for a reduction of from 160 million to 210 million dollars in the cost of operating the federal government.

The announcement came after an all day meeting at the White House during which President Hoover, flanked by two members of his cabinet and Budget Director Roop, conferred at length with five members of the house economy committee on ways and means of slashing federal expenditures so that the 1933 budget could be balanced.

Greater Savings Possible.

As the 160 million to 210 million dollar economy program does not include possible savings through reductions in the annual appropriation bills now before congress or reorganization of government bureaus, it is possible, White House officials said, that the savings effected may run well above the 200 million dollar figure. The total also might be augmented many millions, it was said, if legislation were passed permitting the reorganization and consolidation of government functions so as to eliminate overlap, unnecessary bureaus, commissions and waste. The tentative agreement represents the only points the White House and the Democratic controlled committee could agree upon, carried a promise by President Hoover to slash his own salary should congress pass legislation which includes cuts for its members as well as members of the cabinet.

Salary Cuts Proposed.

Most of the savings agreed to today, many of which must be approved by congress before they can become effective, would come out of the pay envelopes of government employés and world war veterans. The President suggested giving ideal employés furloughs without pay, cutting their 30 day vacations to two weeks and eliminating Saturday half holidays. The house committee proposed a direct 11 per cent slash of all federal salaries above $1,000 to save $67,000,000. The Hoover program was scheduled to save $45,000,000,

Despite the optimism displayed by White House officials and a declaration on the part of Chairman John McDuffie [Dem., Ala.] of the economy committee after the conference, the present temper of congress makes it extremely unlikely that any large chunk will be knocked off the four billion dollar annual cost of government. Before any cuts can be made legislation must be passed making them possible. Before apropriations bills can be cut congress must approve the slashes.

Expect Only 125 Million Cut.

One high official taking part in the parley estimated after the conference that a total saving of 125 millions was the most that could be expected. There were no indications today of any desire on the part of either the White House or the committee to surrender its own ideas as to how economies could be effected in order that a program saving a half billion dollars or more could be effected.

Chairman McDuffie arrived at the executive offices shortly before 11 o'clock carrying the 200 million dollar economy program which his committee finally had agreed upon after several weeks of investigation. As soon as the conference began he read his program and it was discussed. Then President Hoover read the White House program which, officials said, called for cuts of 200 millions to be effected through legislative and administrative changes.

Leave Further Cuts to Congress.

Agreement was made to exclude any savings from cuts in appropriations or reorganizations of the government functions from the economy program to be adopted. After a general discussion during which President Hoover sat at his accustomed place at the head of the cabinet table and entered freely into the conversation agreement was reached on the so-called 160 to 210 million national economy program.

Later conferences are to be held between Secretary of the Treasury Mills, who attended the conference, and members of the economy committee in an attempt to effect additional savings.

President Hoover may attend some of these conferences, although it is considered most likely he will delegate his aids for this work. Apparently the question of making further cuts in the appropriation bills before congress is to be left solely to congress.

No Stout Economy.

Although the economy committee urged a large number of changes in the government it was apparent from the beginning of the conference that no smashing cut in the cost of operating the government is to be made. The utmost saving to be derived from projects discussed today was probably below 400 million dollars. Most participants took the position that total reductions would be less than 200 millions.

The President, Secretary of the Treasury Mills, and other administration advisers differed radically upon many economy points with the members of the house committee. The disagreement on the means of reducing federal salaries was the first.

While the house committee suggested elimination or curtailment of many independent establishments it balked on agreeing to permit the navy department to close down all its surplus pork barrel navy yards. The White House suggested permitting the navy department to slash off such stations as it desired without asking congress for leave with an expected saving of $3,000,000.

What They Agree to Save.

Under the tentative agreement the following major savings would be made:

Decreases in pay to government employés, $45,000,000 to $67,000,000, depending upon the plan adopted.

Suspension of allowances for rural mail carriers for maintenance of vehicles and other items, $17,500,000.

Reductions in payments to veterans, from $25,000,000 to $75,000,000.

Suspension of overnight service and all automatic promotions for one year for civilian employés, $10,750,000.

Abolish the Saturday half holidays for federal employés, $10,000,000.

Suspension for one year of all rights to annual leave with pay and of sick leave with pay in excess of two weeks of all civilian employés of the federal government, $35,000,000.

Suspend for one year all payments to the states under the federal board for vocational education except those for industrial rehabilitation, $8,500,000.

Transfer cost of supporting Philippine scouts to the Philippine government, $5,000,000.

Other Possible Savings.

That heads of departments and independent establishments be permitted to transfer a certain percentage of the funds appropriated for one branch to another when economy could be effected through this practice.

Other reductions agreed upon for which no specific savings was noted included a reduction in the government printing bill, transfer of fish hatcheries to such states as accept them, abolish army and navy and Panama transport service, place a limit on the pay of emergency and retired army and navy officers employed by the government, making certain bureaus self-supporting, and the retirement of superannuated employés.

The White House proposed and the committee agreed to consider suspension for one year of the operation of all shipping lines operated by the shipping board scheduled to save $7,500,000.

Hoover Program Withheld.

The White House did not make its complete economy program public. Chairman McDuffie, however, turned his program over to newspaper men. It had been approved by a majority of the committee, although one or two members dissented. The fact that Chairman Joseph W. Byrns [Dem., Tenn.] of the house appropriations committee is opposed to several of the recommendations made by the committee and agreed to by the President indicates that a stiff fight is in prospect on the economy program.

The economy committee members present in addition to Mr. McDuffie were Representatives Lewis W. Douglas [Dem., Ariz.], Will R. Wood [Rep., Ind.] and William C. Ramseyer [Rep., Ia.]. The committee's report, which was not concurred in by Mr. Byrns, had been largely foreshadowed during recent weeks.

Senate Saves 11 Millions.

The senatorial economy knife, wielded by the "ten per centers," today cut off $12,423,353.21 from the original 124 million dollar appropriations bill for the state, justice, commerce, and labor departments.

As a matter of fact, the knife did its work even more completely than it was ordered to by Senator McKellar [Dem., Tenn.], who sponsored the bill's recommitment several weeks ago. Whereas the original bill called for an expenditure of $124,215,992.33, the revised bill, as reported today to the senate by Senator Jones [Rep., Wash.], chairman of the appropriations, is for $111,792,639.12, which is a saving of slightly more than the requested ten per cent.

Prohibition enforcement has felt the knife to the extent of $1,119,500 in the original item of $11,369,500.

The general cut was divided up among the four departments included in the bill in the following way:

State department, $1,513,687.21.
Justice department, $4,943,275.
Commerce department, $4,545,334.
Labor department, $1,421,057.
Total reductions, $12,423,353.21.

Student's Knees Win Prize

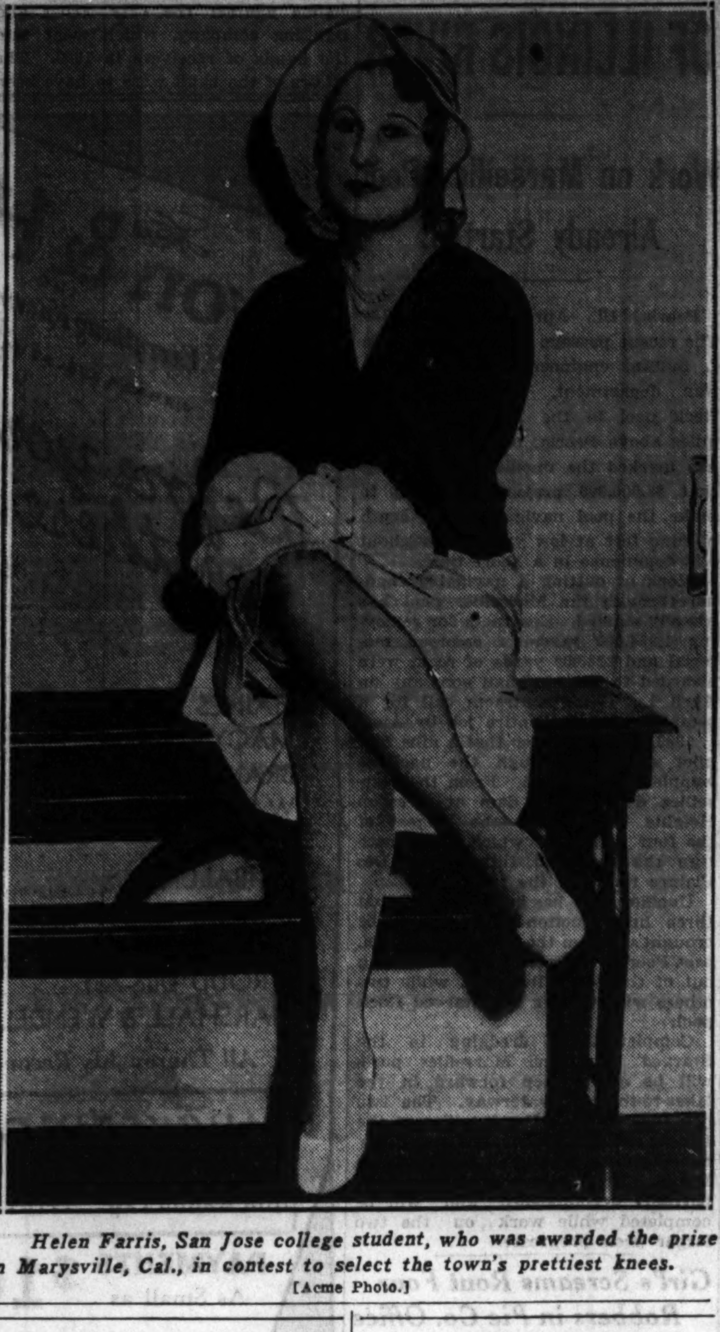

Helen Farris, San Jose college student, who was awarded the prize in Marysville, Cal., in contest to select the town's prettiest knees. [Acme Photo.]

STAND OF STATE G. O. P. ON LIQUOR ISSUE AT STAKE

Illinois Primary Assumes National Aspect.

BY ARTHUR EVANS.

The national aspects of next Tuesday's statewide primaries in Illinois are looming larger as the balloting nears. The question of whether Illinois will send to the Republican national convention in June a wet delegation to fight for an anti-prohibition plank and an anti-high cost of government plank in the national platform and against any presidential candidate who does not conform to these views is of engrossing interest.

Behind the fanfare over nominations for governor and other state and county offices, an intense struggle is being staged, particularly among the Republicans, over control of the party machinery.

Vote Only Advisory.

The presidential preferential primaries this year are only a whimsicality. The only Republican candidate to enter is Joseph Irwin France, former United States senator of Port Deposit, Md. The vote is advisory only, and this time it amounts to nothing. For the Democrats, Senator James Hamilton Lewis is the only entry, but the Democratic state leaders, most of them, have been planning for months past to instruct for him at the state convention as the "favorite son" candidate, and this program will not be affected by the "preferential" vote.

The vote on national delegates on the Republican side, however, is a different matter. District delegates, two from a district, are elected by direct vote at the primaries. The delegates-at-large are picked by the state convention April 22 at Springfield.

No Avowed Hoover Candidates.

No avowed Hoover slate of candidates for district delegates has been entered. Under the primary law, candidates for national delegates cannot designate on the ballot the man they favor for presidential nomination. Whatever announcement they make of their stand has to be voluntary. Generally speaking the Harding-Emmerson and the Deneen camps are regarded as pro-Hoover, but there are apparent exceptions. At least two Deneen candidates for delegates, William Busse and Ben Stevenson, are regarded as against a dry candidate for the presidency.

Fifteen candidates for delegates in eight districts, headed by B. W. Snow, Republican chairman of Cook county, a few weeks ago started a movement aimed at the election of a compact group of Illinois delegates who will not be subject to control from the national administration. They pledged themselves to work for planks in the national party platform declaring against prohibition without any straddling and against the growth of bureaucracy and the marble palace era at Washington. Further, they are pledged to oppose any candidate for the presidential nomination who is out of step—meaning they are anti-Hoover.

Party Control Sought.

As a matter of sheer political mechanics, the fight for this program seeps down into the contests for the election of ward committeemen in Chicago and precinct committeemen in the rest of the state. These are elected by direct vote and they are the basic unit of the party machinery.

The delegates to the state convention, April 22, which will pick eleven Republican delegates at large to the national convention, are picked by the ward committeemen in Chicago. In the country towns of Cook county they are selected by the precinct committeemen. In the rest of the state, the delegates to the state convention are picked by the county conventions, which are composed of the elected precinct committeemen in the county.

Wet Plank Snow's Aim.

Mr. Snow's group is applying pressure to get this party machinery to send delegates to the state convention who will fight for a wet plank in the state platform, who will vote for instruction to the delegates at large to the national convention to fight for a national party wet plank and a plank to take government out of business and to oppose any presidential candidate who is not in harmony.

Traditionally, the state convention follows the wishes of the nominee for governor, framing the kind of a platform he wants to run on in November. So the complexion of the state convention might hinge on the wetness or dryness of the man at the head of the state ticket.

Whether he is wet or dry, the Snow uprisers plan to carry the battle into the convention. The liberal candidates for governor are pledged to work for a wet plank if indorsed.

Round Robin Signed.

In Chicago, recent developments have made the fight over ward committeeman more complex and muddled than ever. Last fall 33 Republican committeemen signed up a round robin pledging fealty to Gov. L. L. Emmerson as state leader of the party. A large proportion of them were former members of the city hall administration which was defeated a year ago, who had been given jobs on the payroll through the instrumentality of Gov. Emmerson.

This group followed the leadership of a Harding-Emmerson alignment, George F. Harding, former county treasurer, being the governor's Cook county field general. Omer N. Custer of Galesburg, a former state treasurer, was brought out as the Emmerson pick for governor. Custer did a bit of straddling on the liquor question, which led to complaints of wet committeemen in wet wards that they would be faced with a hard job to back a candidate who was not wet, and they spoke of their candidate as "residuary legatee" of Gov. Emmerson, who vetoed the repeal of the state search and seizure act.

Indorsed by League.

Less than two weeks before the primaries, Mr. Custer, at a W. C. T. U. meeting said he was for prohibition. The Anti-Saloon league gave him its indorsement and blessing, and the result was to throw his wet ward committeemen supporters of Custer into more of a sweat than ever. Historically, the committeeships have been the spot on which vote swapping, double crossing, and trading have reached highest development, and in Chicago, the basic fight among the party battlers, is over the stake of ward committeeman.

PLANTING A GARDEN?

WHAT happens in August to the flowers you plant in April? Don't trampling feet and burrowing dogs usually rob you of their bloom?... Only behind Cyclone Fence can you *really* have beautiful grounds—safety for your children—and privacy and protection for all you hold dear. Let us show you how economically your property can be guarded by Cyclone. A choice of many styles. We do the erection if desired. Satisfaction guaranteed. Phone us.

Cyclone is not a "type" of fence but fence made exclusively by Cyclone Fence Company and identified by this trademark.

Cyclone Fence
WIRE or IRON

No Job Too Large
No Job Too Small

CYCLONE FENCE CO.
General Offices: Waukegan - Illinois
SUBSIDIARY OF UNITED STATES STEEL CORPORATION

Local Sales and Erection Service for Your Convenience

Address P. O. Box 636
Chicago - - - Ill.

Phone Franklin 0115-0116

IMMEDIATE ERECTION from our COMPLETE WAREHOUSE STOCKS

Here Is a REAL Laundry Bargain

Economy Prest

Everything Ironed— —ready to wear

MEN'S SHIRTS
HAND FINISHED
5c EACH

Shirts beautifully finished by hand—starched if desired—mended and buttons sewed on for only five cents each additional in this service.

FAMILY WASH
COMPLETELY IRONED
13c PER POUND

Bed, bath and table linens, handkerchiefs, dresses, aprons, children's apparel, everything, carefully ironed ready for use.

The minimum price is $1.35 for ten pounds of family washing completely ironed. Over ten pounds, thirteen cents per pound. If this service does not fill your needs, we have eight other weekly family services priced from 75 cents and up.

Phone West 1600

WE CALL AND DELIVER IN THE ENTIRE CITY—WEST AND SOUTHWEST SUBURBS

GREAT WESTERN LAUNDRY CO.
2125-47 WEST MADISON STREET
South Shore 1600 Hollycourt 1600
SUBURBAN TELEPHONES:
EUCLID 600 MAYWOOD 5100
RIVERSIDE 6300 VILLA PARK 1500

REVELL'S
at WABASH and LAKE
FURNITURE—RUGS—DRAPERIES—OFFICE EQUIPMENT

CLOSED FOR 5 DAYS

The Store Will Reopen at 9:00 A. M. on Saturday, April 16th

WATCH THE NEWSPAPERS THURSDAY EVENING AND ALL DAY FRIDAY FOR THE MOST MOMENTOUS ANNOUNCEMENT EVER MADE IN THE HISTORY OF CHICAGO'S FURNITURE STORES.

100 SALESMEN WANTED at once
Apply 180 No. Wabash Avenue

Office will be open for Payment of Accounts

Foot Troubles
Cause Bad Health

They affect the body in many different ways. The feet swell, burn, ache; sharp pains under heels, ball of foot becomes sore and feels as if you are walking on marbles; corns, calluses, ingrown nails and bunions; excessive perspiration with offensive odor; overdeveloped ankles and legs, varicose veins; leg cramps, knees stiffen; pains in hips, small of back, shoulder and neck, poor circulation, with nervous exhaustion and muscular weakness. Do not be discouraged. Regardless of what your condition may be or what you have tried, or whom you have consulted, Dr. Pinkston guarantees to relieve all foot troubles and cure nine-tenths of them regardless of the nature or condition of the ailment.

THE PRICE IS WITHIN THE REACH OF ALL

No Charge for Examination

Dr. Pinkston
Foot Specialist
159 North State Street
Suite 1303 Capitol Bldg.
CHICAGO, ILL. Established 1900

Half Soles Rubber and Heels
Sturdy oak leather soles—nailed or stitched—and live rubber heels. Both for 69c. Fully guaranteed.
69c
Sears
Sears, Roebuck and Co
At All 6 Sears Stores

HALF OF TAXES STOLEN, CHARGES COL. McCORMICK

U. S. Bureaus "Not Much Better than Rackets."

[Chicago Tribune Press Service.]

Cleveland, O., April 9.—[Special.]—The United States departments of commerce, interior and agriculture "are not much better than rackets," Col. Robert R. McCormick, editor and publisher of THE CHICAGO TRIBUNE, told the City club yesterday at its forum in the Hotel Hollenden.

He applied the epithet of rackets to these branches of the federal government in which he charged that great post-war thefts of public funds have been perpetrated under the camouflage that the money went to desirable projects or indispensable services.

"If public budgets are balanced confidence will be restored, values will rise, demand for commodities will increase and there will be employment for several working men for every government employé who is discharged," Col. McCormick said.

Would Force Bureau Cuts.

He said that if it were in his power he would force governmental retrenchment by reducing appropriations to departments and thus compel department heads "to do their own trimming."

Asked what the attitude of the people should be toward the proposed $2,000,000,000 veterans' bonus, the Chicago publisher said: "I am sure the money cannot be paid; therefore the people should oppose it. There is no method I have heard of by which the government could raise that amount."

Col. McCormick expressed the belief that "half the money raised in taxes in every community is stolen." The greatest thefts of public funds have been camouflaged, he said, "as desirable projects" or "indispensable services."

Rulers Ride Road to Ruin.

'The course which our rulers have laid out for us, and from which they show no sign of deviating, is the road to complete and inescapable ruin," he said. "If they proceed as they are going they will dry up every profit, every interest payment and every pay roll. They will bring upon us a fall like the fall of the Dutch republic and the Roman empire. With our ruin their ruin is also inextricably bound up."

Pounding his fist on the speaker's table for emphasis, Col. McCormick declared:

"If you ask me what is the alternative, I will make this statement, and I will continue to make it. There is not a cabient officer, there is not a member of congress who can demonstrate that one-half of the money appropriated for any department of government is used for the purpose designated."

Waste 50 Per Cent of Revenue.

Less than 50 per cent of the money appropriated to the war department is spent to make an army, he continued, and not half the money appropriated to the navy department is spent to build, maintain, and operate a combat fleet.

"As for the other great branches of the government, the department of commerce, the department of interior, the department of agriculture, are not much better than rackets," he said. "Rackets, I regret to say, which are supported by a small element of our population who are persuaded that they are receiving from them special benefits at the expense of the general taxpayers."

What happens to the 50 per cent of tax funds not used for the designated purpose? Col. McCormick's answer was: "It is wasted."

"It has taken ten years of excessive taxation to bring us down to the verge of ruin," he said. "The tax bill passed by the national house destroys all hope for the future."

Office Holders "Like Greedy Royalty."

Col. McCormick contended that present office holders regard themselves as members of a privileged class, like the nobility of royal France, who have contempt for civilians and "dominate and exchange places with elected officers with whom they conspire for special benefits."

"If you are to exist you must tear these weasels from the throat of the nation," he asserted.

Mounting taxes and the forms they have taken are throttling commerce and industry, asserted Col. McCormick. The time has been reached where individuals and corporations "are finding it impossible to meet federal taxation extorted with all the ruthlessness of the Germans in Belgium."

The world-wide economic depression is due to governmental extravagance, Col. McCormick said in an interview after his address here. Post-war taxation, foisted on the public by the rapacity of an army of political jobholders, has brought civilization to the very verge of bankruptcy, he said.

Citing the fact that the depression has affected war winners as well as the war losers, the tropics as well as the arctic, monarchies, republics, and dictatorships alike, he said:

"With every other condition different, there was one common denominator—excessive expenditures by governments since the conclusion of the war."

GUARANTEED
reconditioned
Zero-Zone
Electric Refrigerators
$69
Amazing value! Only a limited number. Buy now to save.
O. W. Richardson & Co.
125 So. Wabash

FASHION AT A PRICE **MANDEL'S SUBWAY STORES** FASHION AT A PRICE

Subway Clothing Dept. Open Monday **9** A. M. TO **6:30** P. M. *Use Wabash Ave. Doors After 5:30 P. M. Monday*

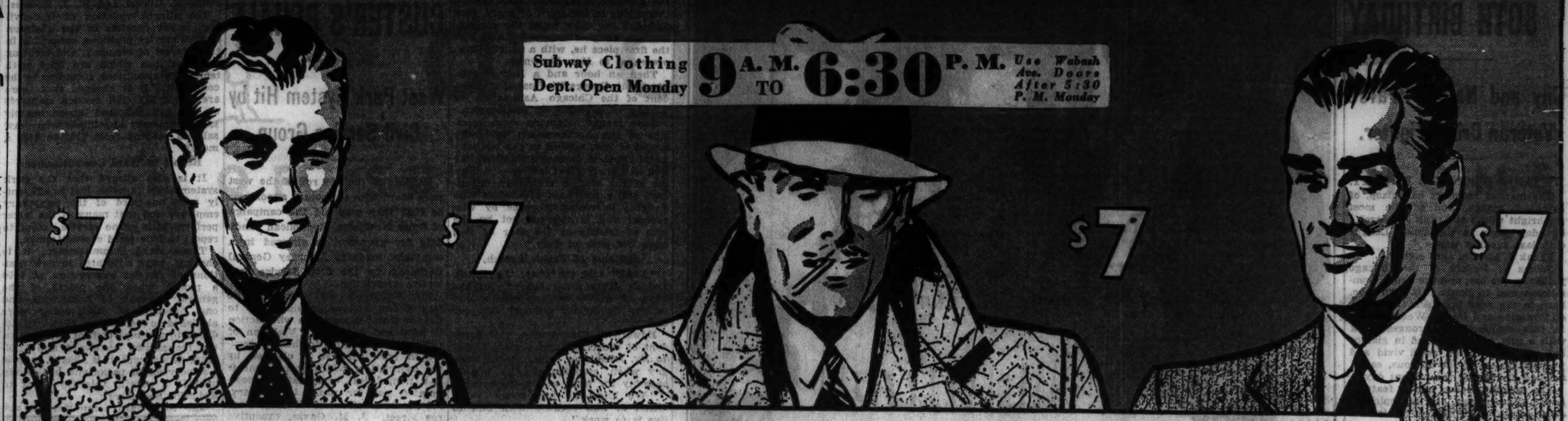

10,000 Fresh, New Garments Just In for Monday!

After Our Gigantic Sale of a Week Ago, We 'Phoned the Maker That Thousands of Chicago Men Wanted More $7 Clothing . . .

AND HERE'S WHAT HE 'PHONED US IN REPLY:

"It's impossible to make up your order for 20,000 garments in time for your Monday sale . . . but I am willing to sacrifice my entire floor stock of 10,000 *much higher-priced* NEW SPRING suits, topcoats and golf suits in order to have plenty of garments on your floor for Monday's sale!" We accepted his generous offer and tomorrow we place these garments on sale! Plan to be here at 9, for we're expecting a tremendous response! Monday!

MEN'S SUITS!

4-PIECE GOLF SUITS! TOPCOATS!

OVERCOATS! TUXEDOS! EVEN 2-TROUSER STUDENT SUITS!

At the Lowest Price at Which Such Clothing Has Ever Sold! Every Garment in This Sale Is Worth at Least Twice as Much!

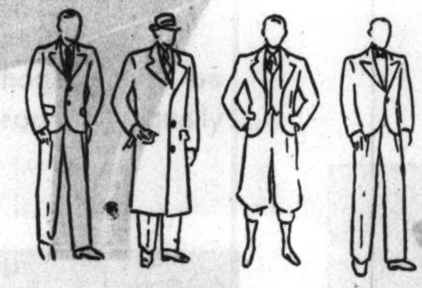

All the Details of Fine Clothing

Your Choice at $7!

THE SUITS— Wool-worsteds, blue cheviots, light tweeds, flannels, cassimeres. What a selection! In light, medium and dark shades. Single or double breasted with peak or notch lapels. Sizes 34-44.

THE TOPCOATS— Tweeds in light and medium shades; fashionable new fleeces; even 53 all-wool polo-style coats at $7! Single breasted coats, majority with half-belt backs. Sizes range from 34 to 44 in the group.

THE GOLF SUITS— Herringbone patterns in grays or browns. Suits include one pair golf knickers, one pair long trousers. Sizes are from 34-42.

THE TUXEDOS— All-wool and exceptionally well tailored. Every one Skinner's satin-faced. 34-44.

THE STUDENT SUITS— Just 370 available! Single or double breasted. 14-20. All with two-trousers.

THE OVERCOATS— In dark and medium shades. They've been greatly reduced. Sizes 34 to 40.

$7 each

Surpassing Even Our Most Sensational $11 Sales in VARIETY and VALUE!

$7

For years Mandel's Subway clothing department has been noted for stellar value-giving. Our famous $11 sales set records we believed would never be equalled. But they've been exceeded by last week's $7 event which was the greatest merchandising scoop in the history of better clothing. Hundreds of men were disappointed. Tomorrow another opportunity to share in these values! Greater selections than before—but you'd better be here early!

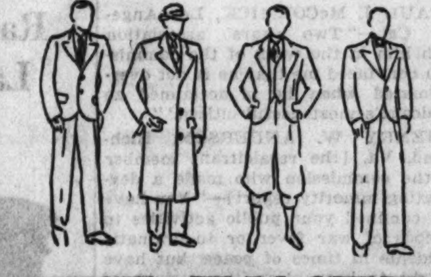

JUST IMAGINE THE VARIETY.

Your Choice at $7!

105 Four-Piece Golf Suits
150 All-Wool Worsted Suits
150 Wool-Mix Worsted Suits
765 BLUE or OXFORD Suits
680 MIXED TWEED Suits
3500 CASSIMERE Suits
151 ALL-WOOL TUXEDOS
1500 New Tweed TOPCOATS
53 All-Wool Polo-Style COATS
2875 Fleeced, Other Topcoats
49 OVERCOATS Reduced
370 Student 2-Trouser Suits

$7 $7

Slight Charge for Alterations . . . No Sales Made to Dealers . . .
Sale: 9 A. M. to 6:30 P. M. . . . No Mail or 'Phone Orders

Mandel Brothers—Upper Subway—Wabash.

FRANK LOESCH HONORED ON HIS 80TH BIRTHDAY

City and Nation Praise Veteran Crime Fighter.

BY JAMES O'DONNELL BENNETT.

The man of heartiest handclasp, of brightest glance, and of the most forthright words at Frank J. Loesch's birthday party in the Union League club last evening was—

Frank J. Loesch, aged eighty.

Scores of leaders of the Chicago judiciary, the bar, and the Crime Commission met to honor this man who, born in the year in which the victor of Waterloo and Daniel Webster died, is this community's strongest link with a past now enveloped in glamor but who also is the most vivid and puissant figure of the anxious, eager, fighting Chicago of the present day.

The occasion was at once a featural and a consecration, and the spirit of consecration which made it memorable was conveyed to the assemblage of distinguished men and women in the prayer offered by the Rev. John Timothy Stone, pastor emeritus of the Fourth Presbyterian church.

That prayer, said the clergyman, was composed by Herbert Putnam, librarian of congress, for an observance in honor of his predecessor, Ainsworth Spofford. It now speaks in bronze from the walls of the library and is esteemed as a gem of English prose.

Called Fitting Tribute.

"By his service to our city," said Dr. Stone, "our guest of this happy birthday party has earned every word of thanksgiving which this prayer utters and with these words let me now invoke the divine blessing upon his life and his work."

Dr. Stone then slowly repeated "the prayer of thanksgiving for a good life":

"We thank Thee, our gracious God and Father for one who has toiled long, well, and with good cheer, in the service of others; giving his all, and asking little; enduring patiently; complaining not at all, and with relative means effecting much.

"We thank Thee for one who has had no strength that has not been useful, no weakness that has not been lovable, no aim that has not been worthy, no motive that was not pure.

"We thank Thee for one who has ever bent his eye upon the task undone, who ever has bent his soul upon the stars, his heart upon the sun.

"We thank Thee for one who has bravely met his task, and richly earned our love and recognition."

Message from White House.

From the White House, and from cities on both coasts and in the south, messages of congratulation reached the birthday party "by magnetic telegraph," as they called the magical instrument in the days when Frank Loesch was a 13 year old boy in Buffalo. He remembers that.

President Hoover's greetings read: "I send you my cordial congratulations upon your 80th birthday. To have arrived, as you have done, to the wisdom of age, and yet to have kept the energy and idealism of youth, is indeed an extraordinary achievement of mind and character. Your life is an inspiration to your fellow citizens to emulate your fruitful labors in high service of the community and country. I do pray that you may have every blessing in the years to come."

From Fellow Commissioners.

Fellow members who worked alongside Mr. Loesch during the two years of wearing sessions of the President's commission on law observance and enforcement sent fond messages. Phrases plucked from that big birthday bouquet read:

GEORGE W. WICKERSHAM, New York City—"My hearty congratulations upon your continued usefulness at a period when most men would be seeking to escape instead of to recognize civic obligations. You have set a high example of unselfish, devoted citizenship."

NEWTON D. BAKER, Cleveland, O.—"You look forward when you are entitled to reminisce. The fight you are engaged in is of tragic importance in our great cities everywhere, for until we have mastered the crook, the gangster, and the racketeer we live in hourly danger that they will master us. We can make no boast about the beauty of our civilization until we are able to assert that it at least makes the law abiding citizen safe in his goods, his person, and his reputation. You have put your life in hazard for this cause at a time when you might well have felt privileged to take your ease in your beloved library."

Tribute from College President.

ADA COMSTOCK, president of Radcliffe college, Cambridge, Mass.—"In my work with Mr. Loesch on the commission for law observance and enforcement it seemed to me extraordinary that one who had seen so much of the worst in human nature was still so firm a believer in the best. In his private capacity he has made life pleasanter for his friends and in his public capacity made it safer for every one."

ROSCOE POUND, dean of Harvard Law school—"He has set an example to the bar of what is called for from a profession whose function is to aid in the administration of justice."

MONTE M. LEMANN, New Orleans, La.—"My warmest greetings to an upstanding, sincere, courageous gentleman whose life has furnished an example of brave, unselfish public service."

KENNETH MACKINTOSH, Seattle, Wash.—"Civilization is able to preserve itself by having a reservoir of manhood and idealism upon which in time of stress it can call for a leader. Not once but continuously Frank Loesch has heard the call, and swift and effective has been his answer."

"Chicago's Most Useful Citizen."

PAUL J. McCORMICK, Los Angeles, Cal.—"Two years' association with him in the work of the commission convinced me that he is not overestimated when he is acclaimed as 'Chicago's most useful citizen.'"

HENRY W. ANDERSON, Richmond, Va. [the recalcitrant member of the commission who made a devastating minority report]—"You have not confined your public activities to periods of war fever or to dramatic incidents in times of peace but have sought to keep clean the springs of social order. Like the Greeks in the days of Pericles, you have delighted to give your mind to the service of the state and to expend your strength in its behalf."

W. I. GRUBB, Birmingham, Ala., judge of the United States District court and aged 70—"Congratulations! And remember we are contemporaries and both young men still."

The spirit of those letters was caught up by the orators at the birthday party, and while they were speaking Mr. Loesch's mother-in-law, Mrs. Charlotte Prentiss Browning, aged 96, listened with smiles and nods, and Mrs. Loesch, who sat beside her mother at the table of honor, was moved almost to tears.

In truth it was far more a homelike birthday party than a formal banquet. It was a fond and intimate tribute to one who has been a valiant neighbor and defender of his fellow citizens against the powers that prey.

Even to the bearing in of the huge birthday cake the note of the festivity was the note of home and family.

At 9 o'clock the banquet room was darkened and two stewards of the club wheeled in the cake while the orchestra played the century old birthday song, "Happy Birthday to You." Eighty candles in two tiers adorned the gigantic confection. Mr. Loesch, thoroughly in the spirit of party, rose and cut the cake while the cameramen's flashlights bombarded him, and the first piece he, with a courtly bow, presented to Mrs. Browning.

Then an hour and a half of tributes, with George W. Rossetter, president of the Chicago Association of Commerce, presiding as toastmaster.

John Henry Wigmore, dean emeritus of the Northwestern university school of law, applied to the birthday guest old C. C. Bonney's classic definition of a truly great lawyer—"a master of the science of human experience and a merchant of wisdom who delights in restoring peace by wise counsel and is swerved not by the love of friends or the fear of foes from the path of duty."

Epitome of Frank Loesch.

"That," said the dean, "is Frank Loesch, truly great lawyer, fearless head of the crime commission and tireless fighter for our city and our safety."

Edward A. Zimmerman, vice president of the crime commission, tossed to Mr. Loesch an epigrammatic nosegay when, speaking of the guest's capacity for work at eighty, he said: "We know he has many years ahead of him because with him to live is to work."

And this:

"When Frank J. Loesch took the leadership of the crime commission, that was the finest application of religion to everyday life."

"He is," said Henry Porter Chandler, president of the Union League club, "youthful not so much because he is physically well preserved as because he retains the ideals of youth. And as for us, let us not be content merely to watch him as a general riding by in the triumph of his golden years. Let us learn from his idealism, from his dauntless courage, and from his faith in the providence which rules the world for good that it is our duty to join his army and help him in the cause he has served so loyally and so long."

"The Useful Citizen."

Henry Barrett Chamberlin, operating director of the crime commission, spoke on "The Useful Citizen," and said: "If you seek not only the ideal but the actuality of the useful citizen look tonight toward the table of honor. There he sits."

Mr. Loesch made no formal address in reply to all the tributes, but in the course of the evening he dropped in intimate conversation these pearls:

"Banish fear and worry, for they are the great disease producers, and put your trust in the Lord. Then walk a great deal and live outdoors a great deal.

"Don't dwell on your own personality. It will distract you. As for myself, I am just a plain citizen, without a funny hat, or a funny haircut, or a vocabulary, or anything else with which to register 'personality.'"

VETERAN LAWYER HONORED ON 80TH BIRTHDAY

Frank J. Loesch, Mrs. Frank J. Loesch, and her mother, Mrs. S. G. Browning, cutting huge cake with 80 candles at dinner given by crime commission at Union League club.

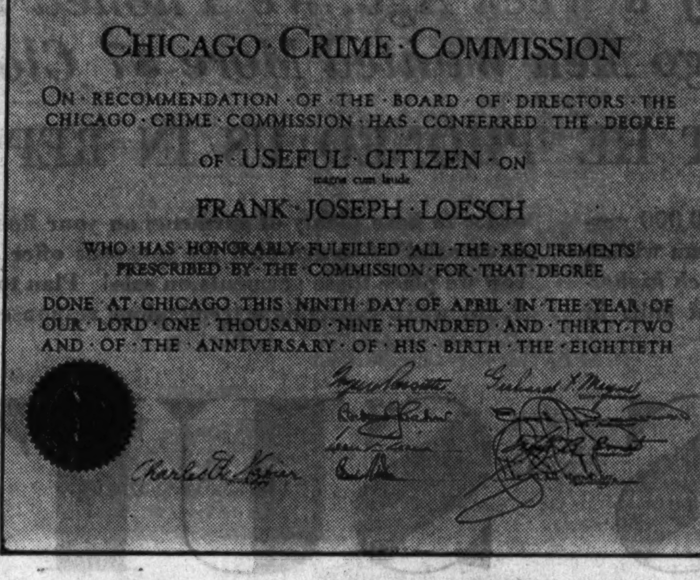

CHICAGO · CRIME · COMMISSION

ON · RECOMMENDATION · OF · THE · BOARD · OF · DIRECTORS · THE CHICAGO · CRIME · COMMISSION · HAS · CONFERRED · THE · DEGREE OF · USEFUL · CITIZEN · ON

magna cum laude

FRANK · JOSEPH · LOESCH

WHO · HAS · HONORABLY · FULFILLED · ALL · THE · REQUIREMENTS PRESCRIBED · BY · THE · COMMISSION · FOR · THAT · DEGREE

DONE · AT · CHICAGO · THIS · NINTH · DAY · OF · APRIL · IN · THE · YEAR · OF OUR · LORD · ONE · THOUSAND · NINE · HUNDRED · AND · THIRTY-TWO AND · OF · THE · ANNIVERSARY · OF · HIS · BIRTH · THE · EIGHTIETH

Diploma given to Mr. Loesch by crime commission as reward for his war on gangsters.

[TRIBUNE Photos.]

Celebrate Golden Wedding Anniversary on Tuesday

Marshfield, Wis., April 9.—[Special.]—Mr. and Mrs. William Britten of Marshfield, Wis., will celebrate their golden wedding anniversary with a party on Tuesday. The couple have five children, eighteen grandchildren, and four great-grandchildren.

CHARGE PADDING OF PAY ROLLS IN CUSTER'S BEHALF

West Park System Hit by Civil Service Group.

Padding of the pay roll of the west park board with temporary appointees so that they may aid the campaign of Omer N. Custer, Republican candidate for governor, is charged in a complaint made to Attorney General Carlstrom by the Civil Service Protective association.

Mr. Carlstrom said yesterday he was giving serious consideration to the complaint to ascertain what action is legal and necessary. Violation of the state law relating to the civil service in park systems is charged by the association, which states that it is a nonpolitical organization, incorporated not for profit in January, 1929, and has offices at 105 West Monroe street. J. M. Gavin, executive secretary of the organization, signed the complaint.

Brundage Charge Recalled.

Edward J. Brundage, also a candidate for the Republican nomination for governor, charged a week ago that the west park system had been turned into a playground for "gangsters, political pay rollers and Republican party racketeers."

Theodore Bunte, candy manufacturer, announced his resignation as a west park commissioner on Friday and it was reported that a disagreement with President W. R. James over pay roll padding was responsible. Mr. Bunte yesterday received a telegram from James J. Cullen, former west park commissioner, which said:

"Very glad to learn that you have finally seen the light with regard to the west park mismanagement which I tried to show you two years ago. I regret that your action did not come sooner so that we as west park commissioners could have saved the taxpayers five million dollars."

Allege Custer Uses Buildings.

The complaint from the Civil Service Protective association charges that buildings leased by the state in the west park system are used for the storage and distribution of Custer campaign literature by the commissioners, who are personal appointees of Gov. L. L. Emmerson, Custer's sponsor in the campaign. Besides Mr. James, the commissioners include John A. Pelka, Edward F. Moore, Philip E. Gilbert and W. J. Roehler.

The alleged violation of the civil service act consists in the abolition of civil service positions, ostensibly in the interest of economy, and creating new positions which are filled with temporary appointees, according to the complaint. It is charged that there are about 591 civil service employés on the pay roll and approximately 1,000 temporary appointees who draw salaries ranging from $150 to $450 a month.

Report to Ward Committeemen.

It is also alleged that the park system could function just as efficiently with one-third of the temporary employés and that many of the latter perform little or no service except to report to four ward committeemen.

These ward committeemen, it is charged, were appointed to new positions of district supervisors at $400 a month when the places of the general foreman of boulevards and one foreman of landscaping were abolished in September, 1931. In addition to the new district supervisors, the reorganized boulevard and landscape department, it is alleged, include a supervisor of parks and boulevards at $450 a month, this job going to Ephraim Soderberg.

The four ward committeemen are James Vignola [26th], Paul Rothenberg [24th], William Garrison [27th], and William Lass [23d].

The park system's pay roll for 1931, according to the complaint, was $2,854,818.08, as compared with $2,396,-422.55 for 1930, an increase of $458,-395.53.

BRAND NEW 1932 ELECTRIC Refrigerators

$99.50 Delivered and Installed

7 Square Feet Shelf Area
THREE YEAR GUARANTEE
BUY NOW AND SAVE
EASY TERMS

WURLITZER
329 S. Wabash
OPEN EVENINGS

America's Greatest New Car Sale . . . .
Save Up to $1000.00
Read Sensational Full Page Announcement This Paper
Page 10, Part 2

(ADVERTISEMENT.)
WILBUR CALHOUN SMITH
VICE PRESIDENT
LITSINGER MOTOR CO.
FORD DEALERS

Republican Candidate
COUNTY COMMISSIONER
(To Fill Cermak Vacancy)

Matrix Shoes
"YOUR FOOTPRINT IN LEATHER"

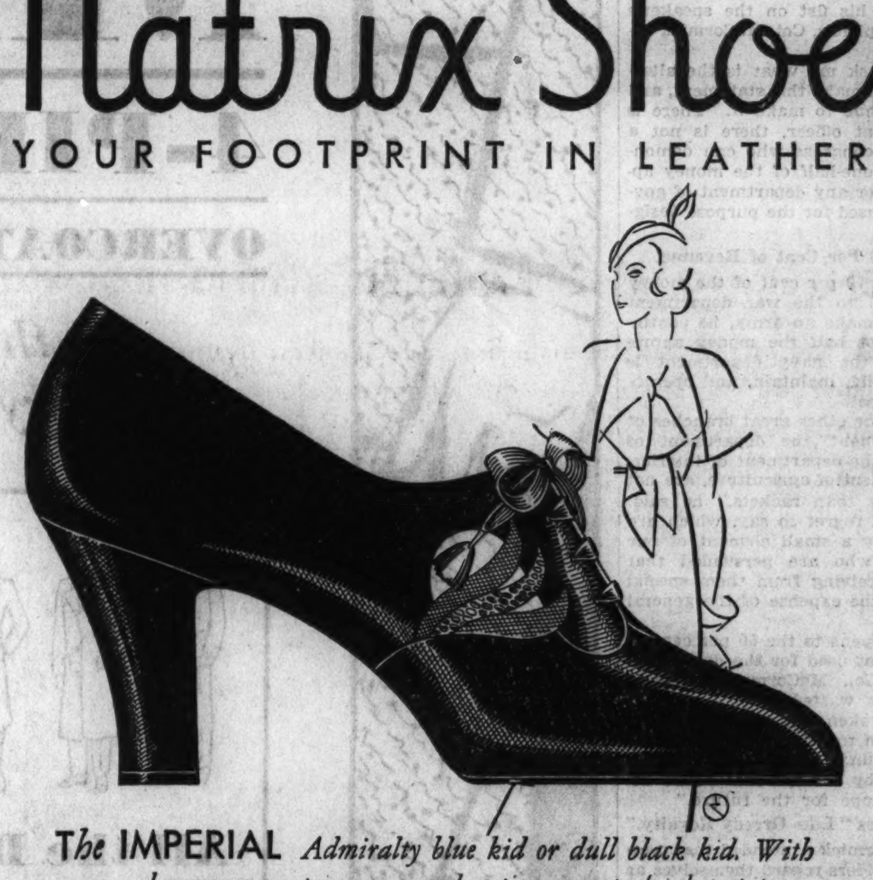

The IMPERIAL *Admiralty blue kid or dull black kid. With harmonizing trimming and a tiny accent of white piping.*

Look for the authorized Matrix merchant nearest you.

CHICAGO
Carson Pirie Scott & Co.

ILLINOIS
Bloomington......Gerhart Shoe Co.
Champaign............Roy Fenster
Decatur..............Raupp & Son
Galesburg......W. A. Anderson Co.
Joliet..............L. F. Beach Co.
Kankakee........The Chicago Store
La Salle...........True-Fit Bootery
Peoria..............Myers & Myers
Quincy.............N. Heintz & Sons
Rock Island.........Boston Shoe Co.

INDIANA
Anderson.......Fadely & Ulmer Inc.
Hammond............J. Schloer Sons
Indianapolis......L. S. Ayres & Co.
Lafayette.......R. G. Utter Shoe Co.
Logansport.......Elias Winter & Son
Terre Haute..............Hornung's

IOWA
Cedar Rapids............Killian Co.
Clinton.........M. & A. Boot Shop
Des Moines......Younker Bros., Inc.
Dubuque..........J. F. Stampfer Co.
Iowa City.........Domby Boot Shop
Sioux City....H. & H. Shoe Co., Inc.
Waterloo
The James Black Dry Goods Co.

MICHIGAN
Detroit..............J. L. Hudson Co.
Grand Rapids....Herpolsheimer Co.
Kalamazoo............Bell Shoe Co.

MINNESOTA
Duluth..............I. Freimuth Inc.

MISSOURI
Kansas City..........Harzfeld's, Inc.
St. Louis, Scruggs, Vandervoort, Barney

NEBRASKA
Lincoln..........Haney's Shoe Store
Omaha....Thomas Kilpatrick & Co.

OHIO
Cincinnati..The Mabley & Carew Co.
Cleveland...........The Higbee Co.
Columbus.........The Fashion Co.
Lima..............R. T. Gregg & Co.
Toledo.........H. M. & R. Shoe Co.

OKLAHOMA
Oklahoma City
Rorabaugh Brown D. G. Co.
Tulsa..................Vandever's

WISCONSIN
Berlin.........Hamilton Shoe Store
Green Bay........Busch-Tombal Co.
La Crosse...............Rice Shoe Co.
Marshfield..........Louis Laemle Inc.
Milwaukee.........T. A. Chapman Co.
Neenah..............Meyer's Shoe Store
Rhinelander...........Norman Danner
Sheboygan...........Schils Shoe Shop
Wausau.........C. B. Mayer Shoe Co.

"Your Footprint in Leather"—the inside story of comfort!

Fashion has a "rough" way with her this Spring—pebbly crepes and homespun woolens are smart as smart and the new Matrix Shoes show little trimming touches to harmonize with them. But *inside* is a *different* story! Your foot—slipping easily into your new Matrix Shoe—nestles softly down into the instant comfort of the Matrix sole moulded to fit every arch and curve like "Your Footprint in Leather". No matter which style you choose—trim ties, straps, or snug-fitting pumps—you'll be able to *enjoy* them at once for Matrix Shoes need no breaking-in! Ask for Matrix in any of the stores listed here—expert fitters will assure you the exact size and width *your* foot requires . . . For our new Fashion Announcement please write to E. P. Reed & Co., Rochester, N. Y. Matrix Style Studio: 47 W. 34th St., New York City.

The Charm
Admiralty blue, Indies brown, beige water-snake, or mat kid.

The Trevor
In French mat kid or Indies brown kid with dainty touch of contrasting piping.

"YOUR FOOTPRINT IN LEATHER"

While 237 Radios Last!

A Great Store in a Great City
THE FAIR
State, Adams and Dearborn Streets
Oak Park—Lake at Marion St. Milwaukee Ave. at Wood St.

The Fair State St. Store Only!

Take Your CHOICE AT ONE LOW PRICE
$49.50 COMPLETE WITH TUBES

RADIO CLEARANCE Of Nationally Known Makes

READ THESE FACTS: Each year at this time we make a check as to the number of radios on hand in our 3 stores and warehouses. This year there are just 237 radios . . . one-of-a-kind models, floor samples, demonstrators, late 1931 and new 1932 models. ALL MUST GO in this spectacular Sale!

Here Are Some Typical Examples: SALE PRICE
PHILCO 77, 8 tubes Originally $128.00 $49.50
PHILCO 65, Highboy Originally $154.20 $49.50
PHILCO 50, Lowboy console, '32 model $49.50
BOSCH 31H, Superheterodyne $49.50
BOSCH 73A Originally $79.50 $49.50
BOSCH 5C, Newest Screen Grid Model $49.50
BOSCH 73B, Large Highboy Cabinet $49.50
BRUNSWICK 15 Originally $139.50 $49.50
COLONIAL Mayflower Orig. $157.50 $49.50
FADA 53, 1932 7-tube Superheterodyne $49.50
GENERAL MOTORS Originally $172.00 $49.50
HOWARD De Luxe Originally $165.00 $49.50
KENNEDY 526, 8 tubes Originally $189.20 $49.50
MAJESTIC 153, Superheterodyne $49.50
RCA 44 Originally $149.50 $49.50
RCA 46, Highboy Originally $175.00 $49.50
SPARTON 34, Console Originally $119.00 $49.50
STEWART-WARNER Originally $136.50 $49.50
TEMPLE 8-60, 9 tubes Originally $125.00 $49.50
SPARTON 930, French doors Orig. $169.50 $49.50
VICTOR R-15 Originally $131.60 $49.50
ZENITH 42, Automatic Originally $128.85 $49.50
ZENITH 563, D.C. Originally $175.00 $49.50

JUST 50 New 1932 Console RADIOS
Regularly $69.50
7 RCA Tubes
$29.95 Complete

Money-Saving Prices Prevail on These Famous RADIOS
• Philco • Majestic • Kennedy • RCA Victor • General Electric • Atwater Kent • Stromberg-Carlson • SPARTON • ZENITH • BOSCH • FADA

● No phone orders
● No mail orders

Monday and Tuesday Only!
Don't Delay! Be Here Early Tomorrow!

THE FAIR—Second Floor—State Street Store Only.

$5.00 DOWN

Balance Monthly with Small Carrying and Installation Charges.

ANY DRESS OR SUIT dry cleaned AND pressed

49c
Guaranteed Super-Quality Cleaning!

Prices going up soon! Phone Dearborn 9886 for quick pick-up and delivery service.

Absolutely Guaranteed Against Shrinkage

6 GARMENTS Cash and Carry $2.50
Men's Suits 44c
Women's Hats . . . 25c
Drapes per pair . 87c
9x12 Domestic Rugs, picked up and delivered $1.98
Women's Dresses Dyed Any Shade $1.98

HARVARD CLEANERS AND DYERS
39 S. STATE Cor. Monroe - ROOM 408

a gold mine

OF SUGGESTIONS FOR YOUR HOME

. . with prices that will get you all excited

● You will want to see the Scholle-Irwin Rooms because they are so delightfully different than any you have ever seen before. There is a room for every outstanding period—all furnished and decorated as completely and attractively as Mr. Ernest R. Cooper and Mr. J. Stuart Clingman of the Robert W. Irwin Company, in collaboration with the decorating staff of the Scholle Furniture Company, could make them.

And the prices of the furniture on display: They will surely make you want to stake out a claim to the many new ideas which you may appropriate GRATIS. Group arrangements or whole room ensembles can be transplanted to your home. Prices are extraordinarily low! By all means see this unusual display.

FOR YOUR CONVENIENCE, OUR STORE WILL BE OPEN UNTIL 9 P. M. ON MONDAY, WEDNESDAY AND FRIDAY

See the 15 new
SCHOLLE-IRWIN ROOMS
INCLUDING SCHOLLE'S PEACOCK ALLEY
—a striking innovation in the display of good furniture

ENTERING THE PANELED LIVING ROOM

● The effect of a cheerful fireplace, flanked by two high-back white leather chairs, with the intimate gallery top tables and lamps, presents at once a feeling of hospitality and good cheer.

The surprising fact of this well furnished room is the low prices on all of these individual pieces, or on an entire group to furnish a room of this proportion.

These individual gallery tables in Cuban Mahogany may be purchased at $18 each—other items in this room at equally low prices.

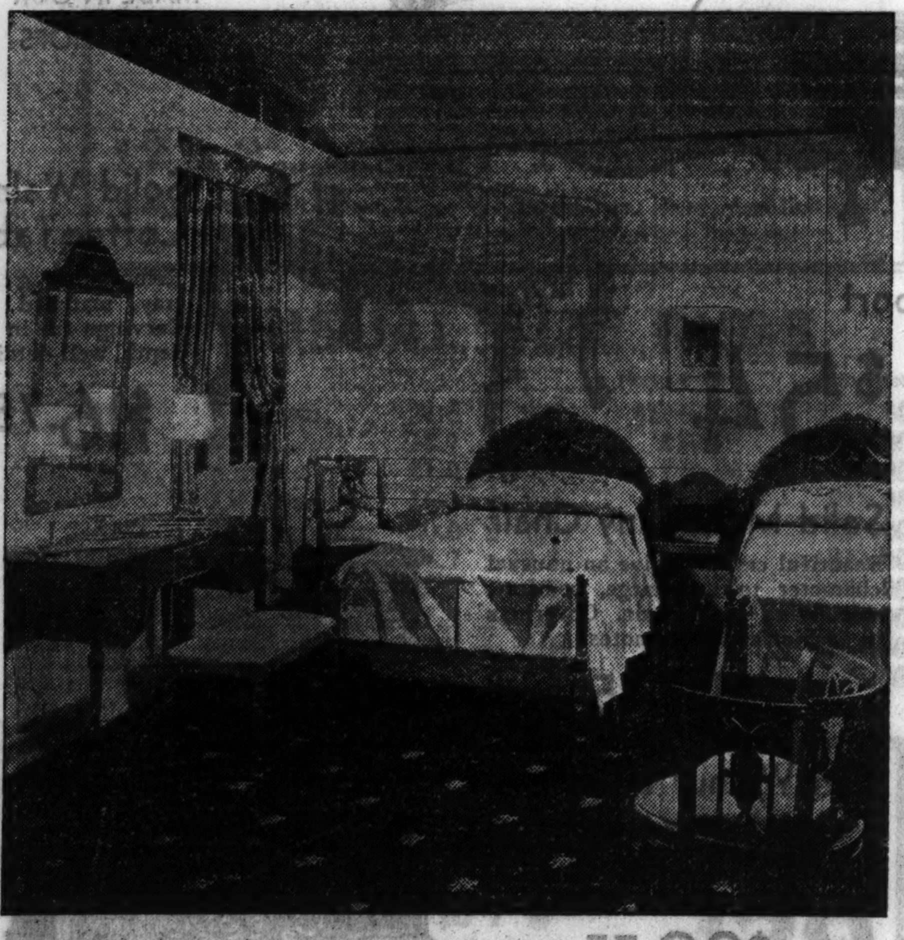

A LOUIS XVI. BEDROOM ENSEMBLE

● Decorated Aspenwood and Maple, one of the many charming bedrooms shown in this modern exhibit which bears out our contention that the modest price on this furniture is one of the most interesting items.

To emphasize the low price on this high grade artistic furniture, we quote Twin Beds, each, $52; Dressing Table with hanging mirror, $68; Bench, $16; Bedside Table, $18. Other pieces of this group in proportion.

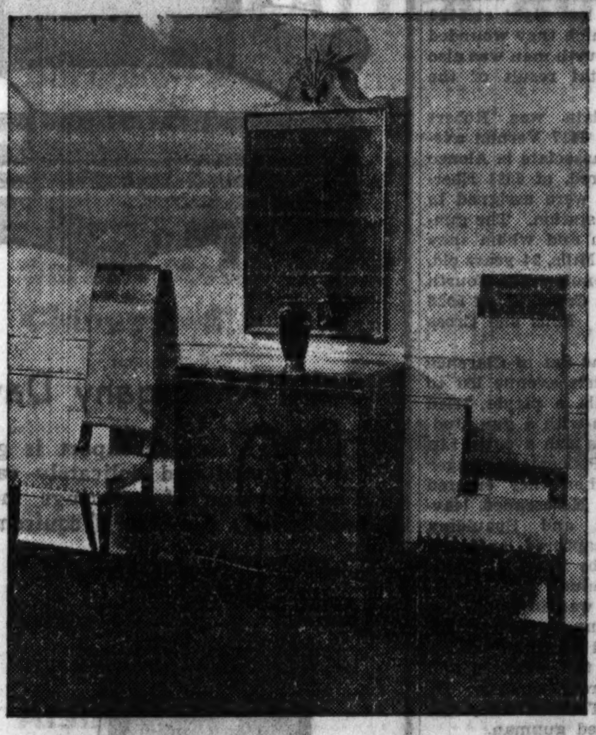

SCHOLLE PEACOCK ALLEY

● One of the numerous settings which make Scholle's Peacock Alley the outstanding show-place of unusual gallery furniture.

The smart high back chairs in decorated crackled steerhide, each, $45; the inlaid decorated Maple Commode, $70; the decorated Mirror, $35.

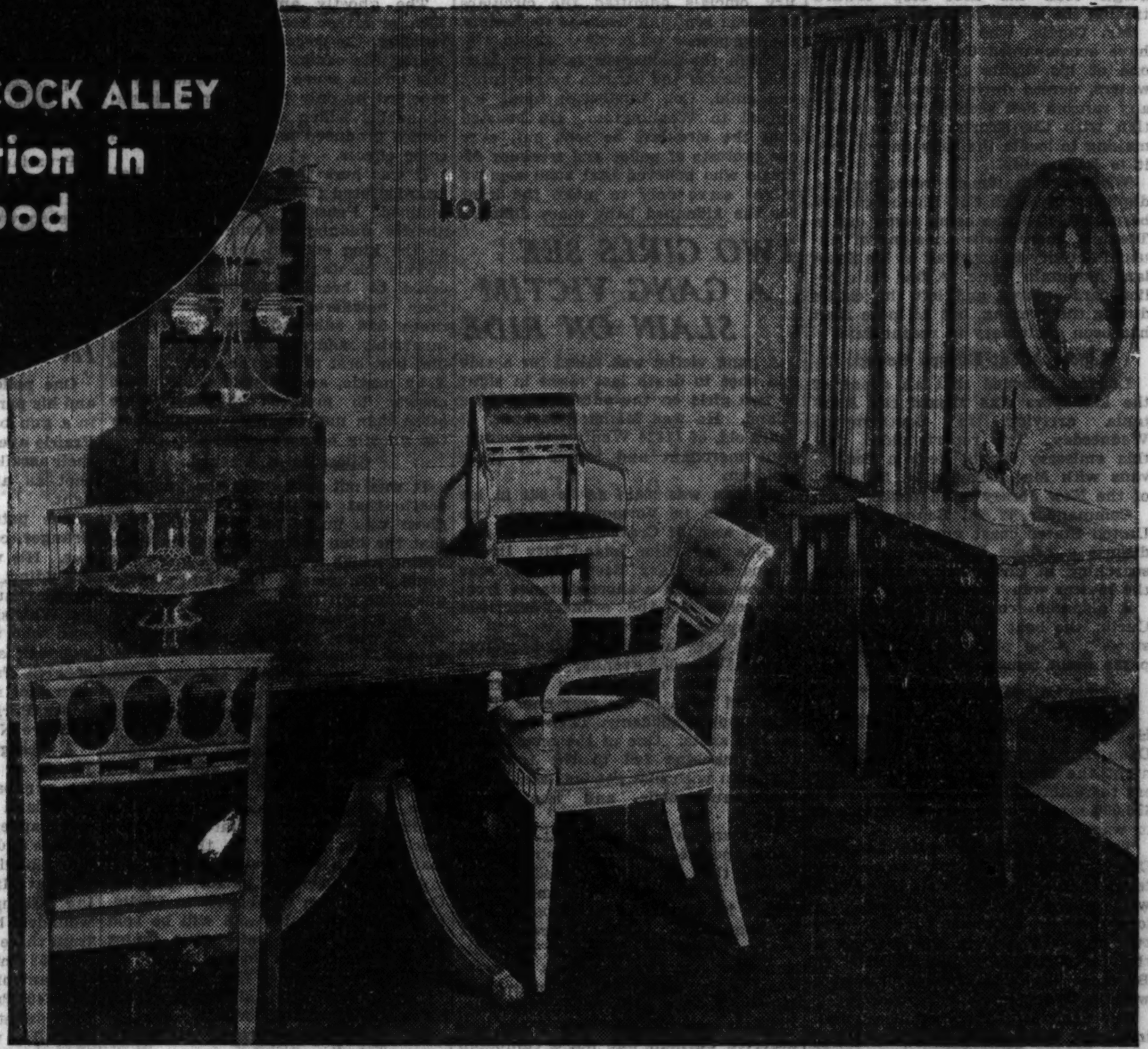

THE DIRECTOIRE DINING ROOM

● Through the white and gold reception lobby you enter the Directoire Dining-Room, showing a selection of furniture admirably adapted to a modest sized dining-room.

This smart Directoire Dining-room table sells at $115; the Chairs in Burgundy satin, $24 each; the Arm Chairs in oyster white and gold, $40 each.

Scholle
FURNITURE COMPANY

121 SOUTH WABASH AVENUE ● BETWEEN MONROE AND ADAMS

LINDY DUPED; RANSOM PAID; BABY MISSING

U. S. Aids in Attempt to Trace Currency.

(Continued from first page.)

watch for the bills, the serial numbers of which were given, and notify the treasury department the moment one turned up. Most of the larger New York banks admitted having received the circular, but most of them did not connect it with the Lindbergh case.

Col. Schwarzkopf at first requested that all questions about the government circular be withdrawn. Later when he was informed that the report had been broadcast over the country by news services he refused to admit or deny that the circular had any connection with the forty day old kidnaping mystery and denied that 21 month old Charles Augustus Jr. was at home with his parents.

Flights Are Recalled.

When and where the ransom was paid and where the kidnapers agreed to leave the missing baby were matters that were not revealed even in Col. Lindbergh's official statement. It was believed, however, that the whole affair was connected in some manner with the aviator's two flights to Cuttyhunk island, off the Massachusetts coast, last Sunday and Monday.

On Sunday he was seen piloting an amphibian which landed at Cuttyhunk. There he made guarded inquiries of the natives about a mysterious cabin cruiser named the Nellie or the Sally only to learn that the craft had not been seen in those waters.

The next day he flew back over the waters of Vineyard sound with Col. Henry Breckenridge, his legal adviser. On that occasion he took with him a brief case and a blanket, which it was suggested at the time, might had been taken along for use as a signal.

Early Return Rumored.

Following these two flights, undertaken at a time when John H. Curtis, the Norfolk boatbuilder, acting as an intermediary was mysteriously absent from home, an unwonted atmosphere of optimism characterized the search and Hopewell was tense with rumors that the child had been or was about to be restored to its home.

But as the days passed Mr. Curtis returned to Norfolk where his two associates, Rear Admiral Guy H. Burrage and the Rev. H. Dobson Peacock were awaiting him, with no sign of the missing baby, hope began to fade. By Wednesday it had all but vanished and it was revealed today that it was on that day that Col. Lindbergh took his first step toward tracing the money paid the kidnapers.

Mr. Curtis, who was reported to have accompanied Col. Lindbergh on one of his flights to Massachusetts waters, denied during the day that any ransom had been paid in connection with the efforts he has been making to locate the baby and restore it to its parents.

While the statement revealing the duplicity to which Col. Lindbergh had been subjected was being given out in Trenton, there were no signs of unusual activity in any way at his Sourland mountain home. A few state police cars entered and left the estate during the evening, but no more than has been customary in recent days.

Report Agent Europe Bound.

London reported that an agent of the kidnapers was aboard the Aquitania arriving in Southampton Wednesday. The report added that this emissary would keep a rendezvous with Maj. Charles H. Schoeffel of the New Jersey state police.

Commander W. A. Benham of the United States coast guard refused to discuss a report that his men were searching in Chesapeake bay, saying the matter was "confidential."

A dispatch from Norfolk said that Curtis, the boat builder, was "understood" to be planning another airplane flight tomorrow.

Two Call Hoax "Amazing."

Norfolk, Va., April 9.—(AP)—John Hughes Curtis and the Very Rev. Dean H. Dobson-Peacock stated tonight the reported failure of kidnapers to restore the Lindbergh baby for $50,000 ransom was "as regrettable as it was amazing to us.".

The two negotiators said that Mr. Curtis would leave tomorrow morning for a conference with Col. Lindbergh, with whom Mr. Curtis talked over long distance telephone tonight. The two intermediaries in the absence of their associate, Rear Admiral Guy H. Burrage, U. S. N., retired, issued a written statement.

The negotiators said the transaction involving the ransom had no relation whatever to their negotiations.

"We still have faith in the parties with whom we have been dealing and probably will continue our efforts with them, although it is quite obvious how much this development will add to the difficulty of bringing the negotiations to a successful consummation," the statement read.

Sent to 25,000 Banks.

Washington, D. C., April 9.—[Special.]—The serial numbers of the bills making up the $50,000 which Col. Lindbergh paid over as ransom for his child have been sent by the treasury department to some 25,000 banks throughout the country.

Circulars asking all bank employés to be on guard for the five, ten, and twenty dollar notes which composed the ransom were sent out at the request of Col. Lindbergh. They were dispatched early in the week. Treasury officials admitted the circulars had been sent, but declined to disclose the purpose.

When the kidnapers failed to keep their part of the bargain by returning the child, Col. Lindbergh made his appeal to Washington. He insisted that the circulars be sent out, over the protests of police and treasury officials who believed that such a move might serve only to make the hunt for the kidnaped baby more difficult.

Col. Lindbergh Tricked by Kidnaping Gang

COL. CHARLES A. LINDBERGH

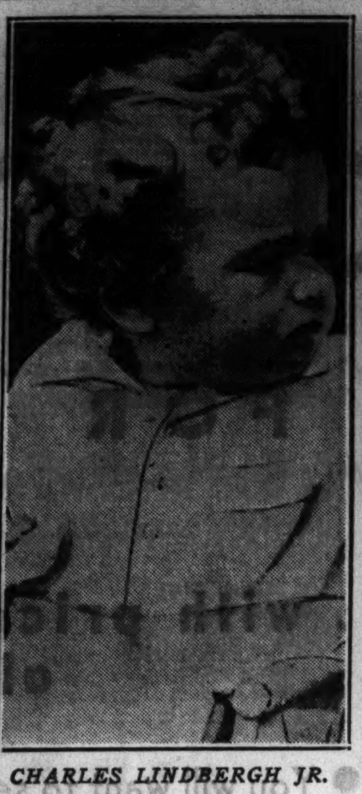

CHARLES LINDBERGH JR.

MRS. ANNE LINDBERGH.
[Acme Photo.]

JUDGE SIGNS DECREE GIVING DIVORCE TO MRS. H. F. WEBER

Mrs. Constance Weber, 1055 Granville avenue, yesterday was granted a divorce from Henry F. Weber, an official of the Link Belt company, by Circuit Judge Craig Hood. The decree was signed after a two hour session in chambers during which Mr. and Mrs. Weber arrived at a property settlement and agreed to a payment of $15 a month by Weber for the support of their daughter, Jacqueline, who will remain in her mother's custody.

Weber, who lives at 6101 Sheridan road, contested his wife's original bill charging cruelty, drinking and adultery. After a hearing Judge Hood ruled out the first two charges, holding that both husband and wife were equally guilty of both. Then Mrs. Weber amended her bill to desertion and her husband decided not to contest the suit. Mrs. Weber waived all claim to alimony.

TWO GIRLS SEE A GANG VICTIM SLAIN ON RIDE

A gang victim was taken for a ride and shot to death last night in sight of two girls on the outskirts of Blue Island. He was Michael Carman, 47 years old, of 11824 Wentworth avenue, fruit merchant and father of three children.

Carman was slain as he sat in his automobile in Vermont avenue, two blocks west of Crawford avenue, just outside the Blue Island city limits. Emma and Mary Been, sisters, who live on a farm a short distance from the scene of the crime, described the slaying to the police.

"We saw two automobiles coming west in Vermont avenue," said Emma Been. "Two men sat in the front car, and three in the rear one. Both cars stopped suddenly. Then we heard several shots. One of the men in the front machine fell to the roadside. The man with him got out, ran to the other automobile, and was driven away."

Carman's widow said that her husband operated a fruit business and denied that he had engaged in any racket. She said he left home shortly before he was killed in response to a telephone call. Police believe he met a man whom he knew, and that this man shot him. In Carman's car were posters for Harry R. Chapman and Samuel J. Graff, Municipal court candidates. Representatives of these men asserted Carman was not a campaign worker for them, and police do not believe politics enters into the crime.

Graf Heads Over Ocean on Return Flight Home

PERNAMBUCO, Brazil, April 9.—[U. P.]—The Graf Zeppelin was en route to Friedrichshafen today on the return flight of the second commercial trip of the season.

'THE GLOOM' GETS FAMOUS HAUNTED PRUSSIAN CASTLE

Hard Times to Convert Mansion Into Hotel.

[Chicago Tribune Press Service.]

POTSDAM, Germany, April 9.—One of Prussia's finest mansions, Castle Marquardt near Potsdam, is the latest victim of the economic crisis. In its heyday as a favorite sojourn of Prussian kings, it was haunted by a ghost which played a prominent part in Prussian history.

Castle Marquardt will now be turned into a restaurant and week-end hotel because its present owner, a German industrialist, cannot afford to keep it up.

The castle's history goes back to the fifteenth century, when it was owned by Baron Zabel von Schorin. In the following centuries it frequently changed hands. From the Barons von Bresicke it passed on to the Barons von Wartenberg, from the Barons von Trintzen to the Barons von Wykerslot, from the Barons von Muenchow to the Barons von Dorvelli.

Ghost Heard in Blue Grotto.

In 1795 Castle Marquardt came into the possession of its most famous owner, Gen. von Bischofswerder, the declared favorite of King Frederick Wilhelm II. of Prussia. It was then that the ghost made its appearance.

The ghostly apparition was first seen, or rather heard, in a small stone building, the so-called blue grotto, adjoining the castle. The interior was laid out in azure stones. The grotto received its only light from a crystal chandelier which with the blue of the stones produced mystic and beautiful color effects.

It was here that Gen. von Bischofswerder used to lead the romantically inclined' Prussian king to attend ghostly midnight sessions. As soon as the king entered the grotto, mysterious off-stage music as of harps could be heard, apparently coming from nowhere. When the ghostly tunes had subsided, the king would invariably address the ghost, asking him how best to rule the country. As if by magic, an invisible voice would answer in muffled whispers. More often than not, the king would follow the ghostly oracle's counsel.

Ghost Is Unmasked.

It was not long after the general's death that Castle Marquardt's pet ghost was unmasked. It was found that the blue grotto had double walls behind which a man of flesh and blood could hide, play a harp and answer questions put to him. Thus, with the aid of a co-plotter, the crafty general for a while ruled the destinies of Prussia.

After changing hands several times, Castle Marquardt was finally bought by Dr. Peter Louis Ravene, descendant of an old French Protestant family which fled to Germany in the days of the wars of religion and received the special protection of the Prussian king. The present day Ravene is a leading industrialist. Hard times are forcing him now to let the historic mansion to a Berlin wine merchant.

Another German palace, that of Count Hermann Griebenow in Berlin, has closed its gates and will be sold at auction. In pre-war days Count Griebenow, with a yearly income of $250,000, was one of the richest men in Germany. War, inflation, and the crisis ate away his fortune.

Collected Titles.

In his prosperous days, Count Griebenow was a collector of high sounding titles. As a descendant of a Pomeranian peasant family which had grown rich on real estate, he had social ambitions which in the days of the kaiser he could not satisfy as plain Herr Griebenow. He started his title collection by purchasing the rank of count from the republic of San Marino.

He then had himself appointed as attaché to the German embassy in Paris. There he made the acquaintance of Duke Ernst II. of Saxe-Coburg, who bestowed the rank of baron on his new friend. Not satisfied yet, Count and Baron Griebenow proceeded to Rome where he was appointed papal chamberlain.

The Prussian government refused to recognize any of these high sounding titles. Several times the ambitious offspring of a Pomeranian peasant family was summoned before a Prussian court for illegally assumed titles.

And now hard times have deprived Griebenow of his last social assets—his fortune and his castle.

DRY TEXAS DEMOCRATS LOSE BATTLE TO BLOCK LOYALTY REQUIREMENT

Dallas, Tex., April 9.—(AP)—"Ultradry" Texas Democrats, credited with carrying Texas for Hoover in 1928, today failed in the first round of an effort to prohibit the state executive committee from requiring voters in precinct conventions to give a loyalty pledge.

District Judge Robert B. Allen held that the executive committee had not exceeded its authority in requiring the pledge. He dismissed a suit for mandamus sought by Thomas B. Love of Dallas, leader of the 1928 Hoover Democrats.

Love, who argued that it was unlawful to compel voters to sign a statement they would support Democratic nominees for President and Vice President, promptly filed an appeal to the state Supreme court.

He won a similar Supreme court decision in 1928 and was permitted to become a candidate for governor of Texas despite his refusal to sign a pledge to support Al Smith, Democratic presidential nominee.

KILL POLICEMAN, WOUND SECOND IN BANDIT BATTLE

One policeman was shot and killed and his partner was seriously wounded in a gun battle late last night at 5730 Prairie avenue in which they wounded their assailant. A fourth man was also shot as an incidental result of the fight.

The patrolman slain was Robert Granger, colored, of 6417 Vernon avenue. His wounded associate is Alonzo Spaulding, also colored, of 6621 Eberhart avenue. Both were assigned to the Wabash avenue station. The gunman who shot them and whom they wounded is William Mills, 24 years old, of 5740 Prairie avenue. The fourth man shot is Herbert Cross, 31, of 5026 South Park avenue. Mills and Cross also are Negroes.

A dice game in the flat of Clarence Harris at 5730 Prairie avenue led to the gun battle. Mills, a player, tried to reclaim his losses with a gun. Judson Slappey, 6023 Wabash avenue, ran outside and notified Policemen Granger and Spaulding. When they entered the flat Mills fired. He escaped, leaving Granger dead and Spaulding wounded, but was captured, suffering from three wounds, by Lieut. Al Booth at 5652 Indiana avenue.

Meanwhile Cross was in Mills' flat at 5740 Prairie avenue with the latter's sweetheart and heard the shooting. He waited a few minutes and then leaped out a rear window. He was seen by Sergt. Thomas Casey and shot as the suspected gunman.

MAIL BOX THIEF GETS YEAR.

Charles Fox, 33 years old, no address, was sentenced to a year in the House of Correction yesterday when he was arraigned on charges of stealing gas and electric bills from mail boxes and presenting them personally for payment.

KING OF SERBIA REPORTED READY TO GIVE UP CROWN

Throne May Be Offered to British Prince.

LONDON, April 9.—(AP)—The Sunday Express said tonight it understood a delegation of Jugo-Slavian deputies, led by a former cabinet minister, was coming to London to offer the throne of Jugo-Slavia to Prince Arthur of Connaught, nephew of King George.

KING ALEXANDER.
[Associated Press Photo.]

The newspaper said King Alexander of Jugo-Slavia does not feel too secure on his throne. He was understood to have placed £7,000,000 [$35,000,000 at par value) to his credit in London in case of eventualities, the story added.

Ex-Cabinet Man at Head.

Worslav M. Petrovitch, former attaché to the Serbian legation in London, was quoted as saying that the delegation was headed by Svetozar Pribitchevitch, a former cabinet minister.

Rumors of discontent in Jugo-Slavia, some going so far as to say that spring might bring serious trouble for King Alexander, have been current for some time.

The king was reported to have lost many faithful supporters after the promulgation of the country's new constitution. This document presaged the end of the dictatorship which the king established in January, 1929.

Students Rise Against King.

A new parliament was assembled and since opposition parties declined to take part in the voting the legislature was 100 per cent progovernment.

Recently there have been student demonstrations in Jugo-Slavia led by Serbs, Montenegrians and Bosnians, formerly among the king's most loyal subjects.

Some of the people were aroused by the speech from the throne which was read at the opening of the new parliament. It omitted any mention of a return to liberty, free speech and a free press, summing up the dictatorship by remarking that the king was sure everybody had been glad to have lived under his regime during the last three years.

STUDENTS OF DANCING SCHOOL GIVE $20 TO FEED HUNGRY PUPILS

A $20 check from the students of the Green Dancing and Dramatic school headed the list of contributions to the Hungry School Children's fund yesterday. The children's dramatic class presented a play, "Fairy Dust," on March 30, and on April 6 the dancing classes gave a studio exhibition. The total list of gifts for the fund is as follows:

$20—Green Dancing and Dramatic school students.
$5—Mr. and Mrs. Harold M. Putnam.
$5—Mr. and Mrs. Alan D. Whitney.
$2—E. Holland, Ruth and Jessie Knox.

Total	$34.00
Previously acknowledged	44,554.25
Grand total	$44,588.25

Contributions should be sent to the cashier of THE TRIBUNE, Tribune Tower.

Woman Leaps Into River with Child; Both Drowned

Allegan, Mich., April 9.—[Special.]—Mrs. Arthur White, 36, and her son, Donald, 4, were drowned in the Kalamazoo river today when Mrs. White in a state of despondency leaped into the river with the child.

ECUADOR REBELS FLEE FORT; SEA BATTLE IMPENDS

Troops Pursue Warships on Motorship.

GUAYAQUIL, Ecuador, April 9.—(AP)—Government forces succeeded today in driving navy mutineers out of the fort at Punta Piedra, but allowed the rebels to escape on a gunboat.

The rebels, in possession of both ships of the Ecuadorean navy, the gunboats Tarqui and Cotopaxi, held off the government forces in the little motorship Colon with gunfire as they fled.

With growing darkness, all the federal troops except a garrison left at Punta Piedra, returned to Guayaquil on the Colon, avoiding a miniature naval battle off the island of Puna, in the Gulf of Guayaquil.

Believe Mutiny Ended.

Rebels who were taken prisoner said their side was demoralized and the authorities said they believed the mutiny was ended. An officer said that when he left Puna the gunboats had stopped the Chilean steamer Guayas, apparently to obtain fuel for flight.

Loyal troops succeeded in besting the rebels at Punta Piedra by a smart maneuver.

Fifty marines opened rifle fire on the fort this morning, putting up a demonstration that occupied the attention of the defenders. Meanwhile, a hundred men were landed from a ship in the river and after proceeding through a swamp below the fort they attacked the garrison from the rear. Casualties were reported to have been light.

While the skirmish was going on Ildefonso Mendoza, leader of the rebellion, led his forces out of the fort and steamed up the river on the gunboats.

One Gunboat Tows Other.

The first officials to arrive from Punta Piedra said the rebels, after seeing the size of the attacking force, abandoned the fort and fled on the gunboat Tarqui, which was towing the Cotopaxi.

The Colon, with government troops aboard, tried several times to approach the gunboats, but was driven off by fire until the ships arrived off Puna, where the Tarqui abandoned the Cotopaxi. While the abandoned rebels kept up gunfire, their leaders steamed off to the south on the other ship.

50 Jailed in Chile.

SANTIAGO, Chile, April 9.—(AP)—Fifty persons had been arrested tonight on suspicion of subversive activities against the government of President Montero and held for questioning under martial law imposed in Chile's latest political crisis.

A judge was assigned today to inquire into the activities of a group identified with former President Carlos Ibanez, and particularly the activity of Carlos Davila, former ambassador to the United States, to determine whether charges should be filed against the members in a military court.

It appeared tonight that the run on the Central Bank of Chile last Thursday, in which hundreds sought to exchange paper money for silver, was caused by political maneuvering among the government's opposition.

Students and Reds Demonstrate.

Members of the democratic party announced that Gaspar Mora, minister of lands in the new cabinet formed after the bank run had brought about a crisis, had been expelled from the party for participating in the cabinet.

Extremist students and communists made a demonstration tonight in front of the state university, which had been closed on account of delay in opening the fall term.

A by-election in the northern provinces tomorrow was expected to result in the return of former President Arturo Alessandri to the senate. Alessandri, who was defeated by Montero in the presidential election last October, has not yet agreed to sit in the senate, if elected.

Argentine Students Riot.

BUENOS AIRES, April 9.—(AP)—A crowd of several hundred students staged a riot here last night in which many shop windows were smashed. The students were scattered by police.

FREE
BEAUTIFUL OVERNIGHT CASE with ANY 4 GARMENTS or MORE

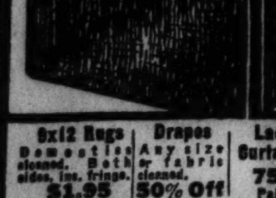

SUPER-QUALITY DRY CLEANING
PRESSED and FINISHED
ANY COAT SUIT DRESS 59¢ Ea.
CASH AND CARRY PLUS INSURANCE 6 for $3.50

9x12 Rugs Domestics cleaned. Both sides, inc. fringe. $1.95
Drapes Any size or fabric cleaned. 50% Off
Lace Curtains 75c Pair
All Rugs Called for and Delivered FREE

MEN'S TIES Cleaned Reshaped 12 for 50c
MEN'S HATS Cleaned Blocked 50c
LADIES' HATS Cleaned Reshaped 25c
GLOVES CLEANED Like New 10c Pr. With Ea. Order
GARMENTS DYED Any Shade $2.69
FUR COATS Cleaned & Glazed $2.00

STERLING CLEANERS
202 S. STATE 4th Fl., cor. Adams Above Liggett's
1713 Sherman Av. Evanston Office Opp. Varsity Theatre Phone Greenleaf 8356
190 N. STATE Room 330 State-Lake Bldg. State 3139
Pick-Up and Delivery 6 for $4—3 for $2.25 In Chicago Phone HARRISON 5672 or STATE 3139
In Evanston & North Shore Phone Greenleaf 8356

CALL UP
Superior 5426
before moving and learn on what easy terms you can exchange your seldom used piano for one that will be a constant source of musical delight—the AMPICO RE-ENACTING PIANO
has never been so favorably priced. Ranging in price from $875 upward it may be obtained in the Knabe, Fischer and Franklin Pianos
Some almost new Chickering Ampico Grands at BARGAIN PRICES
BISSELL-WEISERT
Diana Court
540 NORTH MICHIGAN AVENUE
Corner Ohio

YOU BE THE JUDGE
Come In and See These Values

Down Padded Back Lounging Chair
At right. Solid mahogany frame, unusually comfortable down padded back. Choice of covers.
$29.50

Solid Walnut Table
At left. Occasional table, beautifully carved. Matched butt walnut top, with inlaid border. 26-inch top.
$19.75

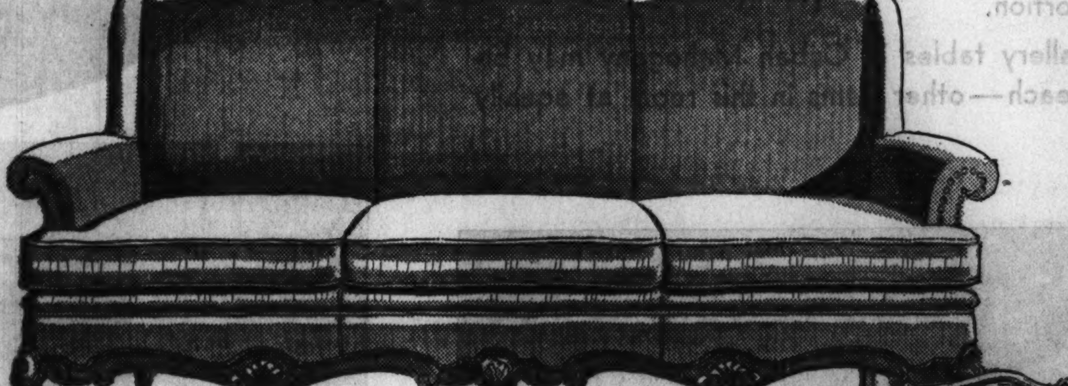

ALL UPHOLSTERED FURNITURE MADE IN OUR OWN SHOPS

Solid Mahogany Davenport
This large size davenport is gracefully formed and delicately carved. The selection of coverings insures adaptability to your requirements.
$54

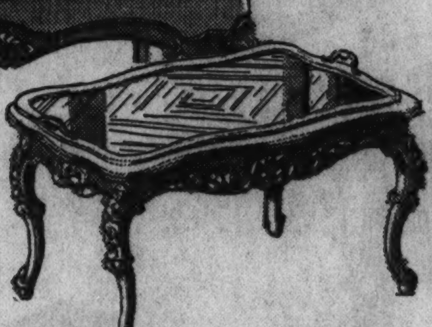

Solid Walnut Coffee Table
Removable glass tray, matched top. Carvings are in full depth, well detailed.
$16.75

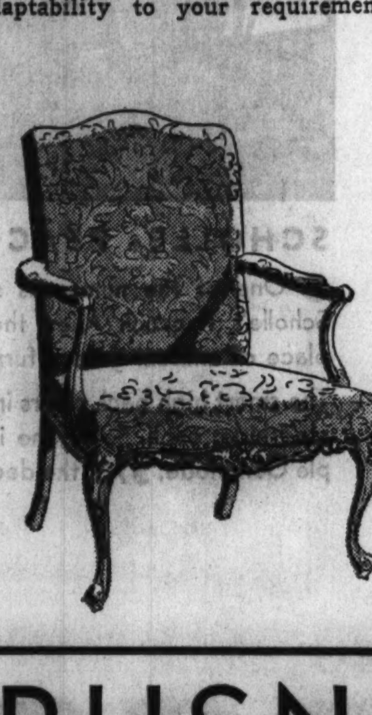

Solid Mahogany Chair
Beautiful carvings give an unusual character to this large, comfortable living room chair. Coverings in fashion's newest styles.
$18.75

Burl Walnut Bookcase
Side compartments have lock and key. Large, handy bottom drawer. Open book section has decorated back. 40 in. wide, 47 in. high.
$29.75

Convenient terms may be arranged

RUSNAK BROTHERS
839 W. 79th Street Near Halsted
1393 Milwaukee Ave. Corner Lincoln St.
2424 Devon Ave. Near Western
501 N. Cicero Ave. Near Lake St.
4 STORES
Open Tues., Thurs. and Sat. Evenings
We have no connection with any other stores bearing a somewhat similar name. Our only locations are listed above.

NAHIGIANS *Announce the*

GREATEST SALES EVENT *in* the HISTORY *of* ORIENTAL RUGS

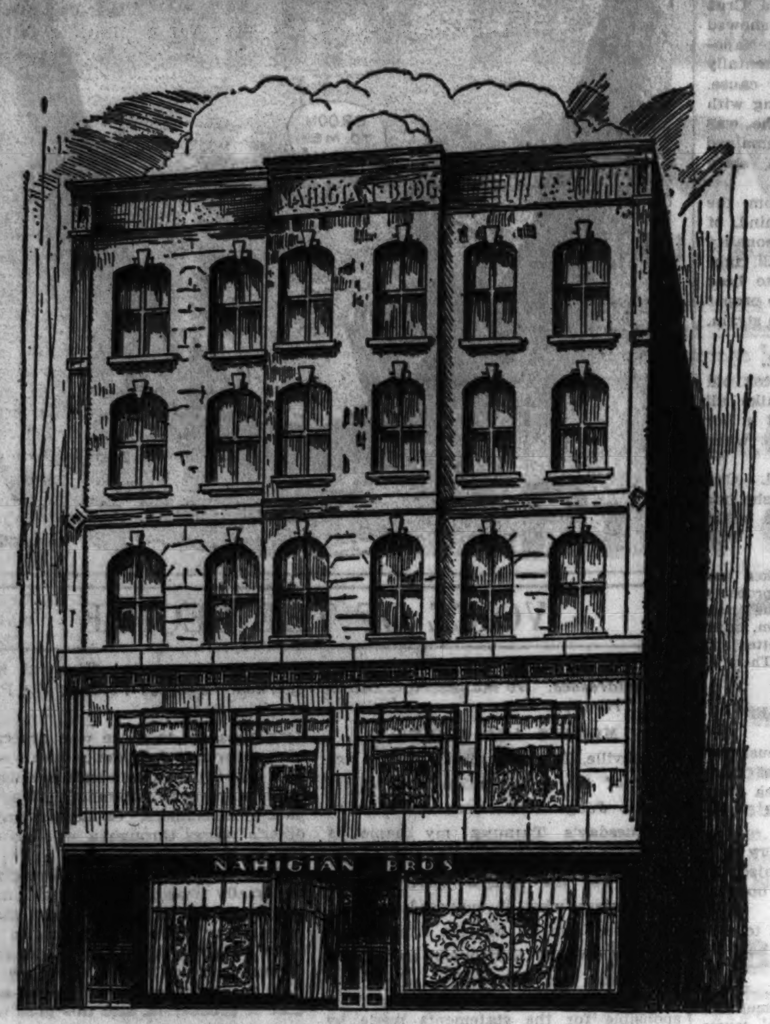

The Largest Exclusive Oriental Rug Importers in the Middle West

Rug buyers of the entire Middle West have focused unbelieving eyes on Nahigian's Greatest Sale!

There are no normal retail prices in this store during this event! Importer's costs—and less—constitute *our price to you* in this store-wide sale, where new records of value and economy will be established. Hundreds of thousands of dollars worth of the finest hand-picked Oriental and Chinese rugs are offered at prices so drastically reduced that only the Nahigian reputation makes them believable! ***Every rug represents Nahigian's high quality!***

FOR THE FIRST TIME... *in a* STORE-WIDE SALE YOU CAN BUY ORIENTALS *at* IMPORTER'S PRICES

Slashed to the very bone, prices like these amply substantiate Mr. Nahigian's recent interview to the Press: "I believe that an early return of Prosperity hinges upon retailers reducing inventories by all means to stimulate buying. Accordingly, for a limited period, I will advertise and sell my entire retail stock at and below importer's prices."

EXTRA LARGE SIZE RUGS

			Normal Price	Sale Price
27742	Sparta	35.10 x 18.3	3750.00	$1950.00
26293	Keshan	30.5 x 19.3	9500.00	3850.00
9951	Sarouk	24.2 x 13.4	2750.00	1100.00
23362	Sparta	26.8 x 17.4	2500.00	1250.00
35296	Keshan	27.11 x 15.1	4250.00	2600.00
35125	Ispahan	23.4 x 11.10	1450.00	850.00
25174	Sparta	31.0 x 14.11	2750.00	1350.00
34882	Ispahan	26.11 x 12.0	1750.00	925.00
15290	Kerman	26.1 x 11.0	2500.00	1250.00
13979	Keshan	22.8 x 13.6	3250.00	1450.00
1555	Mihriban	22.3 x 12.9	1450.00	675.00
24616	Sarouk	26.11 x 13.6	2750.00	1350.00
25594	Lilahan	22.11 x 13.2	1650.00	825.00

SAROUKS

Usual Nahigian Quality

12' x 9'

A Special lot of Sarouks never before offered at such a low price. Only a limited quantity on hand. **$265**

ROOM SIZE RUGS

			Normal Price	Sale Price
36800	Sarouk	14.4 x 10.7	$ 925.00	$395.00
25833	Sahend	14.5 x 10.2	950.00	475.00
30192	Melez	12.7 x 11.0	550.00	285.00
25868	Chinese	14.5 x 11.1	475.00	237.50
30035	Lilahan	12.1 x 8.3	375.00	165.00
35946	Sparta	12.0 x 9.0	350.00	185.00
33374	Gorovan	13.0 x 9.3	350.00	185.00
14945	Kashmir	12.3 x 8.5	250.00	125.00
3924	Kerman	11.4 x 7.7	425.00	260.00
26067	Lilahan	13.9 x 10.5	675.00	330.00
36553	Ispahan	10.9 x 7.11	290.00	165.00
36817	Keshan	14.3 x 10.3	1050.00	495.00
8539	Bijar	12.2 x 9.2	525.00	262.50
23894	Chinese	13.0 x 10.0	500.00	245.00

ISPAHANS

12' x 9'..$228 14' x 10'..$335

Assorted colors in Rose, Ivory, Blue and Tan. Heavy and lustrous pile, firmly woven in a variety of attractive designs.

SCATTER RUGS

Sarouks—5' x 3' 6"	$38.00
Belouchistans—5' x 3'	14.75
Dergazines—4' x 2' 6"	14.50
Lilahans—5' x 3' 6"	28.00
Sarouk Mats—3' x 2'	12.50
Chinese—4' x 2'	13.50

UNUSUAL SIZE RUGS

			Normal Price	Sale Price
31859	Kerman	24.6 x 8.9	$2250.00	$975.00
12018	Bijar	18.7 x 7.5	850.00	290.00
14556	Kurd	21.0 x 6.10	750.00	290.00
420	Lilahan	16.2 x 7.2	525.00	270.00
25231	Carabagh	20.0 x 7.0	650.00	195.00
23922	Sparta	14.7 x 13.2	750.00	395.00
34797	Ispahan	15.8 x 8.7	650.00	325.00
6695	Sarouk	17.8 x 7.2	875.00	435.00
4036	Hamadan	13.3 x 6.10	225.00	112.50
6505	Sparta	9.3 x 9.1	325.00	175.00

THROW RUGS

Sarouks—7' x 4' 6"	$77.50
Lilahans—7' x 5'	57.50
Mosuls—6' 6" x 3' 6"	29.00
Keshans—7' x 4' 6"	115.00
Afshars—6' x 4'	28.50
Chinese—6' x 3'	38.00

LARGE ROOM SIZE RUGS

			Normal Price	Sale Price
26860	Keshan	18.4 x 12.2	$2000.00	$875.00
30087	Sarouk	21.3 x 12.6	1950.00	895.00
35006	Ispahan	21.3 x 10.8	975.00	565.00
24446	Lilahan	20.11 x 12.5	1150.00	495.00
20586	Heriz	21.2 x 13.10	1350.00	750.00
25837	Sahend	17.10 x 11.10	1950.00	975.00
1967	Mihriban	20.10 x 12.6	1100.00	550.00
20622	Sparta	18.5 x 13.10	1000.00	495.00
7433	Keshan	18.8 x 10.5	1850.00	835.00
35910	Sarouk	19.2 x 10.9	1475.00	737.50
34861	Ispahan	20.7 x 10.4	1150.00	625.00
8464	Bijar	18.11 x 11.4	1600.00	675.00
35000	Ispahan	17.9 x 11.11	850.00	465.00
292	Chinese	17.0 x 10.0	450.00	275.00

A Lot of Semi-Antique

Kurdistans and Hamadans

4' to 5' x 6' to 7' 6"

Sturdy rugs ideally suited to hard use. Representing values up to $145, at...... **$39**

A Lot of

Semi-Antique Runners

2' 6" to 4' x 8' 6" to 15'

An assortment of hall and stair rugs. Representing values up to $175, at... **$47.50**

A Lot of

Odd Size Rugs (*Semi-Antique*)

4' 6" to 6' x 9' to 12' 6"

Durable rugs with vivid colors. Representing values up to $275, at............... **$95**

Your future needs purchased now—will be delivered at a date convenient to you

NAHIGIAN BROTHERS

169 North Wabash Ave. ***Just North of Randolph***

Open Mondays until 9 p. m.

Chicago Sunday Tribune.
THE WORLD'S GREATEST NEWSPAPER

THE TRIBUNE COMPANY, PUBLISHER.

ENTERED AS SECOND CLASS MATTER AUG. 12, 1903, AT THE POSTOFFICE AT CHICAGO, ILL., UNDER ACT OF MARCH 3, 1879.

All unsolicited articles, manuscripts, letters and pictures sent to The Tribune are sent at the owner's risk, and The Tribune company expressly repudiates any liability or responsibility for their safe custody or return.

SUNDAY, APRIL 10, 1932.

THE TRIBUNE OFFICES.
CHICAGO—TRIBUNE SQUARE.
MILWAUKEE—TRUST COMPANY BUILDING.
NEW YORK—220 EAST 42D STREET.
WASHINGTON—815 ALBEE BUILDING.
BOSTON—718 CHAMBER OF COMMERCE BUILDING.
ATLANTA—1825 RHODES-HAVERTY BUILDING.
LONDON—135 FLEET STREET.
PARIS—1 RUE SCRIBE.
BERLIN—WILHELMSTRASSE 63 A.
MADRID—CALLE ESPALTER 5.
RIGA—ELIZABETES IELA 15/3.
ROME—GALLERIA COLONNA [SCALA A].
VIENNA—AM MODENAPARK 6.
WARSAW—PLAC KRASINSKA 6.
GIBRALTAR—HOTEL CECIL.
SHANGHAI—38 AVENUE EDWARD VII.
TOKIO—IMPERIAL HOTEL.
MEXICO CITY—HOTEL REGIS.
PANAMA CITY—HOTEL CENTRAL.
SPECIAL REPRESENTATION.
SAN FRANCISCO—820 KOHL BUILDING.

THE TRIBUNE PROGRAM

FOR AMERICA

Maintain an American foreign policy.
Repeal the Volstead act.
Restore constitutional representation.
Uphold the American standard of living.
Buy the Galapagos.

FOR THE CENTRAL STATES

Finish the Waterway to the Gulf.
Encourage regrowth of our forests.
Secure Western control of Western railroads.
Build highways to meet the need of traffic.

"The newspaper is an institution developed by modern civilization to present the news of the day, to foster commerce and industry, to inform and mold public opinion, and to furnish that check upon government which no constitution has ever been able to provide."

RECOMMENDATIONS FOR THE PRIMARY.

THE TRIBUNE's recommendations to voters in the primary elections of Tuesday are to be found elsewhere in this edition. Both the adviser and the person seeking information face a hard problem. The face of these ballots reveals the extraordinary demands which the direct nomination of candidates for office has come to make upon the people. The multiplicity of offices and candidates requiring the best judgment of the voters for the continuance of government gets beyond the ability of the average man and woman.

THE TRIBUNE has investigated the character and records of the candidates. It does not assume that the decisions are infallible. It does assert that they were guided impartially by a test of apparent fitness for public office as revealed by records, intentions and character. In the case of some of the candidates the records are ample. The candidates have stated their case in their acts, their pretensions, their programs and what they have demonstrated of their qualifications and their intentions.

The system of nominations presumes that this is true of all candidates and the voters' experience proves that it is not. THE TRIBUNE has tried to give advice which would improve the character of government. Its opportunities of observing men in politics are as good as a great newspaper organization can make them and its concern is for the best administration of this state possible in times which require honesty and good purpose in public office.

THE DANUBIAN CONFERENCE.

The conference in London of four of the great European powers called to ameliorate present conditions of economic chaos and imminent bankruptcy afflicting the so-called Danubian states met and hastily adjourned. The event is not lacking in interest in the United States. The American people have been belabored for months, in fact for years, for not consenting promptly to the repudiation of their loans to Europe, euphemistically called cancellation or debt revision. The chief reason why this campaign has left us cold is that while demanding relief at the expense of the American taxpayer the dominant European nations have done so little to reform conditions which have any important relation to their debts to us and have woven a strangling network of obstructions to their own coöperation and mutual aid.

The treaties framed at Paris ruthlessly destroyed the economic framework of central and eastern Europe and with it paralyzed the reconstructive forces of that continent. There followed thereafter an exhausting struggle for survival among the disrupted nations which built up barriers to trade and communication. Instead of being freed, they were thrust into a new and more oppressive slavery, and any effort to escape from it has been defeated by greater powers bent upon domination under the influence of political and economic fears and fancied interests.

Under the critical pressure of the European collapse which these conditions, rather than any obligations to America, have primarily created, the great powers now seem to have been forced by dire events to reconsider their policies. Europe cannot move substantially or persistently toward restoration unless these policies are materially corrected. The victorious nations which destroyed the fruits of victory by the system they imposed at Paris in 1919 and are now involved in its worst consequences should be ready to act with more reason. But that they will is far from certain. Some amelioration may be hoped for, but at any rate, until they, our principal debtors, have put their own house in order, have shown some evidence of a sincere willingness to compromise their own disastrous rivalries and some signs of the spirit of sacrifice for their own and the common good which they have been preaching to us, they may be certain that the United States will listen to their exhortations and appeals with anything but favor or sympathy.

AN' B'RER RABBIT, HE GRIN.

The Austrians in the Tyrol, taken over by Italy after the war, may be adjusted to their new conditions of life and yet be able to smile when they learn that Italian Fascists are making a to-do because Great Britain is abolishing the teaching of Italian in the primary schools of Malta. If Malta were inhabited by a Slavic or Germanic people and had come under Italy, the Fascist requirement would be the compulsory teaching of Italian. Excited nationality is remarkably free from intellectual doubts, which is one reason it gets so excited.

To the Russian communist the dictatorship of the bourgeoisie—a class generally regarded as modest in ambition and moderate in intent—would be manifestly immoral, but the dictatorship of the proletariat constitutes a religion. The Germans can perceive a distinction between the present incorporation of German peoples in Polish territory and the former subjection of Poles to German sovereignty.

The British would respond sympathetically to reports that the American descent Negroes in Liberia were rough in putting the aboriginal stock at enforced labor, but would be a little less sensitive to the clouting of passive Hindu resistants. Here in America we might be less concerned by a landing of marines in Haiti, they being the right marines, than by a landing of marines in Shanghai, they being the wrong marines.

LADIES AND GENTLEMEN—YOUR TAXES.

The citizen, commonly known as the taxpayer, the people, or the electorate, finds that spring brings him the personal property tax schedule along with the other wild flowers. The law of Illinois as enacted under a sixty year old constitutional revenue article requires the individual to take a precise inventory of his belongings and list them in forty specific items and one general classification which is a catchall.

A glance at the schedule raises an unpleasant picture of Henry VIII. or Louis XIV., of the farmers of the tax, of the domiciliary visit, the forcible levy and expropriation. The old hearth or chimney tax was simpler, but it could achieve the confiscation of the last saucepan, kettle, or woolen bed covering. That same confiscation is the theoretical background of the Illinois tax.

The first five items amuse rather than concern the city dweller when they are presented to him. They list the live stock of the farm—horses, sheep, goats, mules and asses, hogs and cattle, to the full schedule of which at full, fair cash value the owner is obliged to solemnly swear before the assessor. The searching inquiry then proceeds to expose all other means of livelihood with a view to taking from half to all of the return on a fair investment value.

The urban citizen's smile will disappear as he leaves the poultry and mules and proceeds to satisfy the demands which represent the state's notion of squeezing out his pulp. Bygone generations have stared out of such items as pigeon hole and bagatelle tables, pianofortes, melodeons, and organs, property of saloons, and wharf boats (at last dropped from this year's form), but the screws are new enough when they reach money in the bank, mortgages, bonds and stocks, annuities, and royalties. The fair cash value of the savings and commercial accounts, which the citizens may rightly assume to be one hundred cents on the dollar, requires an entry under oath. If a citizen has a savings account of $500 at 3 per cent and lists it as required by law the tax will take eleven or twelve dollars of the fifteen dollars interest.

This is what may happen if the assessor treats personal property as he does real estate and lists it at an assessed value. He may assess it at its full value and a rate of $6 or nearly $7 will be levied against it. The possessor of a $500 saving account may get $15 in interest and be soaked $30 in taxes if he obeys the demand of the imperative personal property tax schedule which requires his oath that he is telling the truth.

The law is an ogre in spirit and purpose, but the citizen is not to get off with this confiscation of his profits. If the state income tax survives the courts it and the federal income tax will have been levied on all investments and savings before they reach the form of bank accounts, bonds and securities, and before the personal property tax undertakes to expropriate the profits. If the citizen has real property, used as a means of his livelihood or as his dwelling, he encounters the tax collector in another form, and in truth he becomes a tax collector himself. He is required to get the state's levies from his tenants, from the produce of the soil, or from his wages, and the state holds him to it whether he has succeeded or not.

These are not taxes. They are capital expropriations. Illinois taxes the farmer's grain on hand, his stock, his implements, his money, if any, his pots and pans, and his real estate. It taxes the urban citizen's bank deposits, securities, bonds, savings, home and household furniture, his clocks, watches, rugs, radio, and his wife's engagement and wedding rings. It taxes automobiles four times, once by requiring a state license, again by requiring a city license, again as personal property, and the fourth time by taxing the fuel it uses. To real estate taxes it adds personal property taxes and to them it seeks to join an income tax, adding its levy to that of the federal bill, and to the federal government's death taxes it adds state death taxes.

Louis XIV. could not have kept so many collectors at the elbow of the living citizen, and after the funeral the estate may revert to the crown. The personal property schedule is the citizen's wildest spring flower, the real blood root of the genus sanguinaria.

THE PHILIPPINE OUTPOST.

It is proposed in the Hare bill freeing the Philippines in eight years from now that the United States shall retain a naval station in the islands as it does in Cuba. In the case of Cuba it also retains certain supervisory privileges intended to prevent the development of situations which might be dangerous to the American stake in the Caribbean. Cuba is close enough to the United States to make this arrangement operable.

In the Philippines the United States already has surrendered, in the Pacific treaties, the right to make its military position in the islands sound and defensible. This weakness is covered so far as it can be by the fact that the United States can control the acts of the Filipinos. If it is proposed to retain an insured military base without authority over a people independent to make their own international complications the least that can be said of that situation is that it contains the most precarious outpost any nation ever undertook to maintain. The American position in Shanghai was stronger because there America at least had company.

FEDERAL SERVICE.

Miss Frances Perkins, New York state industrial commissioner, told the senate commerce committee that "in New York no federal employment service work is going on except in the precise communities where we already have offices." In thus paralleling the employment services of the communities which already have established good public employment systems, she remarked, "It is simply wasted effort," and she indignantly explained: "My principal objection to the manner in which the federal employment service functions in the states is that it involves a wicked waste of the taxpayers' money when there is very little money for public use."

But to correct federal duplication of service states and communities are doing, and often doing better, would mean the loss of federal jobs, and that neither the federal bureaucracy nor the congressmen and politicians who fill them can contemplate with favor. It is easier to hoist the taxes. The federal bureaucracy has spread and is spreading all over the country doing "service" that belongs to the states and localities and being performed by them. It is supported by taxpayers who know they are taxed and by taxpayers who don't know they are taxed. The first are waking up; the others will defend it because they think some one else is paying for it.

OF THEE WE SING

THE ONLY creative culture displayed by English speaking people in the last hundred years has its accomplishments between the twenty-fifth and forty-seventh parallels of north latitude and the sixty-fifth and one hundred and twenty-fifth meridians of west longitude. The English speaking people have spread over the globe, but elsewhere than within the area defined they have been merely imitative abroad and traditionalized at home. Australia produces only a superiority in British sports and an imitation of American politics (at its worst). The estimable Canadians achieve English orderliness, salute a tradition by putting pages and messenger boys in the red tunic of a sergeant major, and suppress publicity of their first class imitations of American political scandals.

YES, WE'RE TELLING YOU

BRITISH INDIA is merely the Tory fox hunter in curry territory or the yogi minded convert to Hindu transcendentalism. South Africa produces a spirit of surly and ineffective autonomy, but nothing which demonstrates a reason for being independent. The English at home proceed by doing either a little better or a little worse what they did a hundred years ago. Criticism may be severe upon the products between 25 and 47 North and 65 and 125 West, but in architecture, music, literature, drama, and the crafts they have all taken the breath of new life. Within this area is the only region where there has been a struggle on the soil and for it. No other land of English speaking people can show a battle marker less than a hundred years old. From 25 to 47 North and west of 65 the ground is memorialized with them, dedicated to the birth of ideas. There has been struggle on the soil and yeast in it. In the new language which has come from this region the rest of the world may challenge: "O, yeah, you're telling *us*." The answer is: "Brother, we're *telling* you."

THE AMERICAN MENACES

THE ENGLISH on their island soil need take no one's dust in mechanics. They are holders of engine records for speed and durability on the ground, in the air, and on the water, but mechanics are cosmopolitan. Invention may come from a Spaniard, Italian, Swede, or Swiss without any relation to Spanish, Italian, Swedish, or Swiss culture. Thomas Edison might have been a German. It's frequently a toss-up to decide the national character of mechanical phenomena. The things produced when yeast is working in the soil are different.

To perceive is not necessarily to admire, but it would be foolish not to perceive. Americanization goes by way of a menace. America's menaces to the world, right from the soil, are language, music, dances, steel construction, mass production, cocktails, songs, social habits, democracy, sports, and literature. The mixed drinks endanger the purity of the French taste for wine. English childhood totters from its Elizabethan heritage toward the peril of the American tongue, saying baloney to the British parent's lament. The American movies have so vulgarized wealth and position and so idealized democracy that caste the world over is prepared to spin downward into a glass crash. The dictatorship of the proletariat has gone further out of Hollywood than it has gone out of Moscow.

The Declaration of Independence was the statement of men who intended to have their own way and to find new ways in which to have it.

THE COUNSEL FOR THE DEFENSE

A number of years ago—Charles S. Deneen was governor, a condition dating the incident—a petition for pardon came before the full board of pardons which meant that the governor sat at the head of his board to hear the case. The petitioner was a frail old man with a long, white beard and failing faculties. He had been a distinguished jurist in Cook county, a teacher of law, and judge. The disastrous end of his career was as a banker. He had been sent to the penitentiary, after the failure of his bank, for violations of the banking laws. He had been a teacher of Deneen in law school. Deneen at his best had an inscrutable dignity. The old man sitting below the dais was in meek submission to the law which he had violated. His eyes were weak and watery and his patriarchal beard drooped except when he turned his head, looking now at the man who had been his pupil in law and had come to have control of his valetudinarian fate and then at the fiery lawyers who argued against him and sought to keep him to die in prison.

The lawyers were Edgar Lee Masters and Clarence Darrow. Darrow occasionally reverted to his theory that there should be no jails, but, there being jails, this white beard should not get out of his. The hearing took most of two days. It may be entered as an item of human nature that the great counsel for the defense was on the other side because he had lost money in this man's bank.

FINAL TRIUMPH of football as the national game: The twelve year olds have gone into spring practice on the lot. The pint sized suit satisfies the imagination which is the requirement of the kid game. The high point is the skull work in a huddle.

EACH GENERATION has two illusions. By one each age attributes to itself a competence, intelligence, and accomplishment which no other age ever knew. By the other it discovers that its calamities are the worst ever experienced. Its abilities are only a little less astonishing than its bad luck in doing anything with them. We get wiser only to have worse breaks. It doesn't seem worth while, if true.

IT IS a somewhat discouraging thought that there has not been an improvement in ethical formulas for at least two thousand years. Every moral and humanitarian desideratum of the human race was exquisitely phrased by philosopher and sage centuries ago and accepted then and since then by the well disposed. The panorama of events not in accord with these formulas fills the eye. Apparently we know better but can't help it. The little girl said she had a lot of table manners she did not know how to use.

How to Keep Well By Dr. W. A. Evans

To the limit of space questions pertaining to hygiene and prevention of disease will be answered in this column. Personal replies will be made to inquiries, under proper limitations, when return stamped envelope is inclosed. Dr. Evans will not make diagnoses or prescribe for individual disease.

[Copyright: 1932: By The Chicago Tribune.]

DISCIPLINE.

"IF SHE wants it I intend to let her have it. Let her enjoy herself while she is young. Life is hard, and when she settles down she will have sorrows enough and not much pleasure." I presume every person who reads this article has heard a similar statement made by a parent of some boy or girl. It happened that this particular parent was talking of a daughter.

The quotation represents the expressed opinion of more than half the parents of a certain type. Most of these are parents in one child families. They are of the white collar class. They started in life with expectations that they have not been able to realize satisfactorily to themselves. They are fond of their children and have sacrificed to give them advantages of school and social training. The opinion is a very faulty one and almost inevitably spells ultimate disaster for the child, but the mistake is one of the head and not of the heart.

They should know that the best way to shield a child against misery and disappointment is to train him for life as it is, and not as fiction, the stage, and day dreaming would have it. Since there are to be hard knocks along the way, training for life should include training for hard knocks as a part of the curriculum. The kind thing for the parent to do is to give this course himself rather than to have it come from people who are heartless, or worse.

A good illustration of the point is the case of Carlotta, wife of Maximilian, emperor of Mexico, nearly seventy years ago. Maximilian was a younger brother of Francis Joseph, who ruled so long over Austria-Hungary. The younger brother was brought up to be a playboy. He was handsome, attractive, and lovable. He married Carlotta, a daughter of the king of the Belgians and a brother of that Leopold who reigned over his country for so many years.

She was a beautiful and charming woman. Maximilian and Carlotta spent their early married life like spoiled children, free from responsibilities and cares, loved by all, and bent on having a good time. Napoleon III. engineered a movement to put Maximilian of Austria on the throne as emperor of Mexico. For the position this lovable man had no suggestion of proper training. He failed to meet the situations with which he was confronted and he paid with his life for his lack of training.

Carlotta was trained to be a playgirl. When she landed in a Mexican milieu she was wholly unprepared for the trials she was subjected to. Her mind began to break. She determined to go to France and plead with Napoleon to reinstate his support of her husband. En route from Mexico City to Vera Cruz she had several outbreaks that showed her to be insane. When she met Napoleon and Eugénie she was so mentally disturbed that she harmed her cause. The same was true of her pleading with the pope. From the Vatican she was taken to a castle, where she remained under restraint until her death, sixty years later.

So far as we can judge from the evidence, Carlotta had a good mind, of the pleasure loving type. Her personality was excellent. Everything was all right except that she was called on to bear burdens for which she had had no proper preparation. She broke under the strain.

SHE NEEDS CALM LIFE.

D. N. writes: I have a 19 year old girl stopping with me. She talks all night, and sometimes screams out in her sleep. She does not remember it when she wakes up.

She is engaged to be married. Can she be cured? Her mother says she has always done this. Sometimes she walks around in her sleep.

REPLY.

I judge the girl is a sleepwalker and talker, and has night terrors. She probably has had more than her share of the trials of life. If she could come into calm, quiet waters, in time she should relax better and if she does she will sleep better. There is no other cure.

DREAMS AND OILY NOSE.

S. J. M. writes:

1. My sleep is troubled continuously by dreams, and I consequently feel tired when I get up. Have you any idea what would cause this? I eat meat twice a day.

2. The skin on my nose is very oily and the pores are big and subject to blackheads. Kindly advise me how to get rid of these blackheads.

3. Do you know of any method to correct protruding ears and make them lie back on the head?

REPLY.

1. Are you worried or anxious? Emotional and mental unrest are the principal causes of disturbing dreams. Peace, happiness, relaxation are the preventives.

2. Squeeze out the blackheads periodically. Use an abundance of soap and warm water. Massage your skin with clean ice or clean snow.

3. Wear a knitted nightcap. Hold the ears against the head with a day cap. Operation is the alternative.

FRIEND OF THE PEOPLE

Letters to this department must be signed with names and addresses of writers.

UNIMPROVED ALLEY.

Chicago, April 1.—[Friend of the People.]—Our alley is in very poor condition. The ruts are so deep it is practically ruining our car. We are forced to use the alley, as our street is not paved and is impossible to use. A load of cinders would surely help and be appreciated. F. R.

Report is made that alley is an unimproved one and in inclement weather is of necessity in bad condition. Alley should be paved by special assessment at the earliest possible date as the only satisfactory remedy. In the meantime the ward forces will fill in ruts with ashes when suitable ashes are available. In this particular ward, however, there are numerous alleys in a similar condition, and the ward office is swamped with requests for filling.

JOSEPH J. BUTLER,
Superintendent of Streets.

NOTARY NOT NECESSARY.

Chicago, March 30.—[Legal Friend of the People.]—Will you kindly advise me whether a will signed by a notary public and witnessed by two persons is legal? M. H.

Yes, as far as the facts stated are concerned. The statute does not require that a notary should act.

TRIBUNE LAW DEPARTMENT.

NO LEGAL EXEMPTION.

Chicago, April 1.—[Legal Friend of the People.]—In making out your personal taxes [1] are you allowed to deduct exemption by law for a married man? Have the assessors the right to increase your assessment when given [2] correctly under notary seal? B. J. M.

1. There is no legal exemption from the personal property tax.

2. We read this word as "correctly." If there is no error or irregularity in your return, this is another way of saying that it should control, but it seems probable that this point is open to question.

TRIBUNE LAW DEPARTMENT.

LEASE RENEWAL.

Chicago, April 1.—[Legal Friend of the People.]—I signed a lease a year and a half ago for one year. The rent was subsequently reduced. 1. Does it automatically renew itself? 2. Can the landlord get judgment if I move? 3. How much notice is required? R. E.

1. Yes, at the reduced rent.

2. Yes, but the confession clause would not operate.

3. Notice for what? No notice would be adequate to terminate your tenancy without the landlord's consent, if that is what you mean to ask.

TRIBUNE LAW DEPARTMENT.

FROM THE TRIBUNE'S COLUMNS

CHINA-JAPAN WAR, 1894

TOKIO, Dec. 16.—The following statement regarding the alleged atrocities by the Japanese at Port Arthur is authorized for publication by Mr. Mutsu, the Japanese minister of foreign affairs: "The Japanese government desires no concealment of the events at Port Arthur. From the beginning of the war every conceivable precaution has been taken to guard against excesses. The discovery that discipline was unavailing in this single instance shocks and grieves both military and civil authorities. The facts thus far gathered show conclusively: First, that the Japanese troops, transported with rage at the mutilation of their comrades by the enemy, broke through all restraint. Second, that further exasperated by the wholesale attempts of soldiers to escape under the guise of citizens, they inflicted vengeance without discrimination. Third, that the detection on successive days of repeated Chinese atrocities rekindled the fury and provoked fresh acts of violence."

LONDON, Dec. 17.—A special dispatch to the Times from Shanghai says there is a Chinese report that Chang Yin Kwan, president of the board of revenue, has been appointed ambassador to Tokio to arrange terms of peace. A Hiroshima dispatch says Field Marshal Yamagata, commander of the first Japanese army, has arrived at that place and adds that the third Japanese army is still at Hiroshima awaiting orders.

WASHINGTON, Dec. 18.—The Japanese legation received another telegram from Mr. Mutsu, Japanese minister of foreign affairs, concerning Chinese atrocities during the fall of Port Arthur. He says in part: "The Japanese army entering Port Arthur was greatly excited by the sight of fearfully mutilated bodies of their comrades, some of whom had been burned alive and some crucified. Notwithstanding this the discipline of the army was maintained. A number of Chinese prisoners were taken and were kindly treated."

28 YEARS AGO TODAY

APRIL 10, 1904.

PARIS.—A dispatch to the Temps from St. Petersburg says some of the Japanese ships appeared before Port Arthur last night, but retired when discovered by the electric searchlights. The second Japanese army, according to the St. Petersburg correspondent of the Temps, is now landing in Corea. Extensive army maneuvers, the correspondent adds, are being organized for Finland, where a large force of reserves is cantoned.

ST. PETERSBURG.—The best informed military circles no longer anticipate a Japanese landing at the head of the Liaotung gulf. They believe the Japanese have missed their opportunity, the Russians being now too strong. The opinion now is that the Japanese will try flanking movements from Takushan, west of Antung, at the head of the Gulf of Corea, in connection with their advance on the Yalu river.

NEWCHWANG.—Gen. Kouropatkin's visit to Newchwang has inspired boundless confidence. The commander in chief ordered 10,000 reserves to reinforce this position, in view of the expected Japanese attack, while an additional force of 15,000 men is ready to concentrate upon this place at short notice. It is estimated now that there are 400,000 Russian troops in Manchuria. Gen. Wogack has taken over the command at Newchwang from Gen. Kondratsvitch. The preparations for the defense of the town are complete.

16 YEARS AGO TODAY

APRIL 10, 1916.

CHICAGO.—THE TRIBUNE received the following startling dispatch at midnight from its staff correspondent at El Paso. Efforts to verify this intelligence in Washington failed, as no one in authority to speak was awake. At San Antonio, Gen. Funston had issued orders that he was not to be disturbed after 10 p. m. THE TRIBUNE correspondent insists that his information is authentic. He says: "Andres Garcia, official consul of President Carranza of Mexico, stationed at El Paso, and other high Carranza officials are responsible for the following statements made to me in an exclusive interview tonight: 'Francisco Villa has escaped any chance of being captured by the American punitive expedition. He has crossed, into safety, a deadline that was established between President Wilson and President Carranza of Mexico. That deadline is the southern boundary of the state of Chihuahua and the northern boundary of the state of Durango. Carranza officials expect the American troops to be withdrawn from Mexico at once under the provisions of this agreement.'"

LONDON.—The army of the German crown prince besieging Verdun has forced the evacuation of the entire salient of Bethincourt, which constituted one of the main defense lines of the French to the west of the Meuse. The French official report, issued in Paris, admits the French have retired from the triangle, which lay only a few miles to the northwest of the fortress of Verdun proper, and have reached new positions which extend almost directly from the village of Avocourt to Cumieres.

THE COMFORTER

[St. Louis Post-Dispatch.]

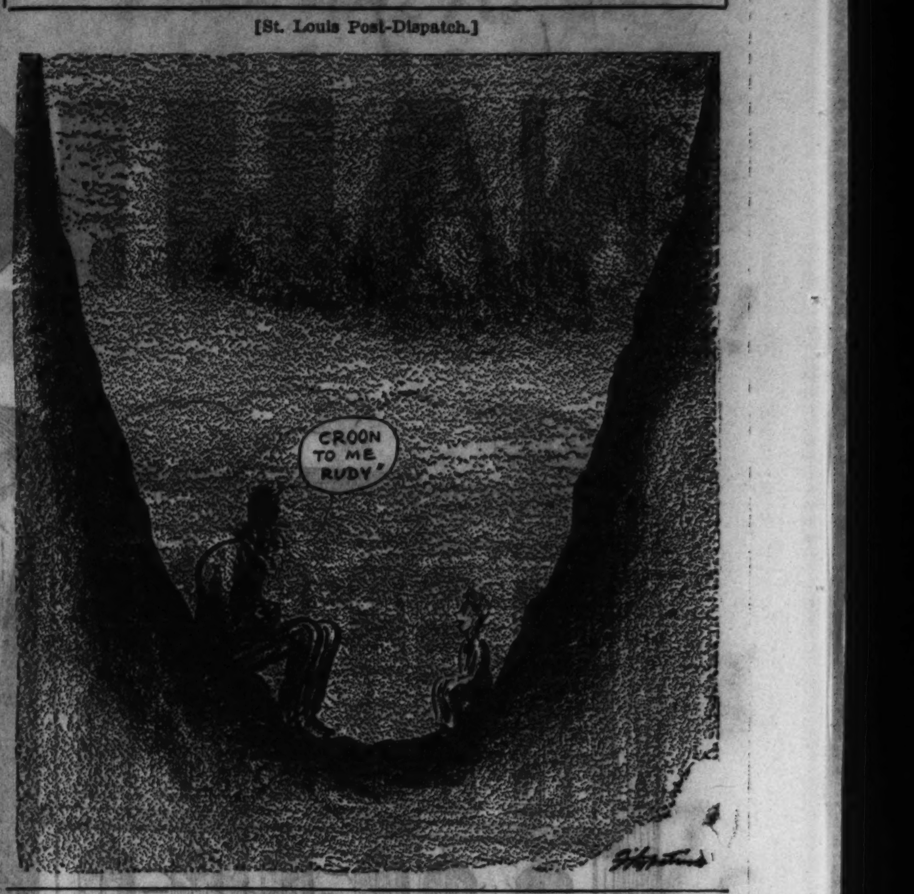

VOICE OF THE PEOPLE

Writers should confine themselves to 200 or 300 words. Give full names and addresses. No manuscripts can be returned. Address Voice of the People, The Tribune.

MORALS AND WAGES.

Nashville, Tenn., March 30.—In the account of the investigation with reference to Judge Wilkerson's confirmation in Tuesday's TRIBUNE my name is brought into the controversy. Victor A. Olander of the Illinois Federation of Labor gives what is supposed to be a quotation from an address I made before the Chicago Employers' association some years ago.

This association, of course, is not responsible for the statements made by the various speakers that address the organization from time to time. But since the sentence quoted by the labor leader is very misleading it is due the Employers' association and due me that the position taken in this address be given an intelligent explanation.

In a very general sense moral obligations are connected with all human relationships. This is very generally assumed and needs no explanation. But in the great majority of our industrial and business relationships there is no specific moral obligation involved. When a farmer brings a bale of cotton to an open market and sells it to a merchant at the market price and receives the money for the cotton, there is no specific moral obligation involved in the transaction. The market price is fixed by the natural law of demand and supply, and there is no moral obligation on the part of the buyer to pay more than the market price and the seller has no right to demand more than the market price.

When a labor leader goes to market today and pays ten cents a dozen for eggs—the market price—he does not recognize any moral obligation on his part to pay the farmer fifty cents a dozen for his eggs. Hence specific moral obligations have no place with reference to the prices paid for things sold on an open competitive market, since the prices are fixed by natural laws, and no one is obligated to pay more and no one is obligated to take less.

The American constitutional theory of freedom of contract means that the price of labor, like the price of everything else sold on an open competitive market, is fixed by the natural law of demand and supply. The statement that labor is not a commodity does not mean that the value of labor is not fixed by the natural law of demand and supply. The American theory is that there is but one single standard of value under the system of freedom, and this applies to all commodities and all services.

The distinction often made between the valuation of commodities and labor is a distinction without an essential difference. There is no essential difference between services and commodities so far as the basis of valuation is concerned. What is a bale of cotton or a bushel of wheat or a pound of butter? These are simply the stored up services of the farmer, and when he sells them he is as really selling his labor as the man who sells his services by the day or week. When we buy cotton or wheat or eggs or butter or chickens we are as truly buying human service and dealing with human beings as we are when we buy the services of people directly.

Under the American theory of industry freedom of contract is guaranteed, and this means that the valuation of all services and all commodities on an open competitive market is fixed by the natural law of demand and supply, and hence no specific moral obligation is involved in buying and selling at the market price. Every citizen has a right to buy at the market price and no one has a right to demand more than the market price.

The theory that the valuation of wages should be taken off the demand and supply market and that wages should be determined on the basis of the needs of the wage earner is essentially a socialist doctrine. Those who hold this theory repudiate the American theory. There can be no sort of agreement between this socialist theory of wages and the American theory based on freedom of contract and natural law regulation. They are antagonistic at every point.

The justice of the American theory of natural law regulation, it is believed, is very apparent to those who are capable of interpreting economic laws.

In the first place, wages are not paid by employers, by capitalists. Wages are paid by consumers. Consumers pay each other's wages through a wonderful system of trade mechanism.

When the wages in any industry are artificially raised above the American natural law price on the theory that employers are morally obligated to pay a so-called arbitrary living wage, the difference between the natural law wages and the so-called living wage goes to cost of production, and this goes to price and is assessed on millions of consumers who do not receive a so-called living wage. Who can defend the ethics of arbitrarily assessing the millions of the poor in order to give a privileged class of employés a bonus? The man who demands more than the market price for his services is asking to be placed on the backs of poor consumers as a parasite. He doesn't subscribe to the principle of equal rights to all and special privileges to none.

Under the American system all are treated alike in the sale of commodities and services. The values of all commodities and services on an open competitive market are fixed by the natural law standard. Hence specific moral obligations are not involved.

Much can be said with reference to the moral obligation of every employer to do all in his power to enrich the lives of his employés. But moral obligations should not be mixed with industrial obligations. Wages and charity should be kept separate and distinct.

GUS W. DYER,
Vanderbilt University.

BASEBALL.

Chicago, April 1.—Why not close up all the ball parks in the country and give the players a chance to go out and earn an honest living at some useful occupation?

When you return after seeing a few horsehide pellets tossed and batted to and fro, what good is it to you? What have you learned by it?

You have known right along that some youngster can throw a stone or a ball a little farther than some other guy. To get that fact reverified you go repeatedly and spend money that you hardly can afford to waste and that would have filled the mouths of a half dozen hungry children, brought happiness to a starving mother, gladdened the heart of a despairing old man coming home from a day's fruitless hunt for a chance to earn a dollar to buy the evening meal for his family.

And to what purpose? To keep a handful of young men in idleness and foster aversion for any real worth while effort, while the ball magnates wallow in luxury.

Baseball fans, you are a dumb, callous, ignorant lot of suckers!

HENRY JOHNSON.

CALIFORNIA.

Los Angeles, Cal., March 29.—I have read the lengthy letter of Edward Johnson headed "California" in THE TRIBUNE of March 23, and although I am a loyal Chicagoan who spends three months each year in Los Angeles, I cannot refrain from saying this letter is the grossest misrepresentation and the work of a disgruntled mind. I do not believe you should have published so erroneous a letter.

E. A. HACKETT.

CUSTER'S CANDIDACY.

Chicago, March 31.—Mr. Omer N. Custer, candidate for governor, told the people of Chicago in his first political address of his campaign at Galesburg, Ill., that if elected governor of the great state of Illinois he would not give Chicago equal representation in the legislature at Springfield. He tells us that he will not abide by the state constitution which he will be sworn to uphold, and thus he necessarily implies he will violate his oath of office if elected. Mr. Custer is against us on this question of equal representation, the most vital principle of democracy. He is against Chicago on the wet and dry question; he is for taxing Chicago to the limit. He is unthinkable as a governor for Illinois.

JOSEPH A. WEBER.

THE NATIVE DRIVER AT HIS BEST

[Punch (Copyright).]

Reckless Taxi Driver [to terrified tourist]: "I show you everything you can want. We now comin' to de British hospital, yes?"

at Sears 5 NEIGHBORHOOD STORES AND SEARS NEW STATE-LOOP STORE

Did You Know!

Every year—Sears sell over 25 million single rolls of Wall Paper. The designs are exclusive because they were created especially for Sears. And note this . . every roll is made in Sears' own Wall Paper Mills. Selling direct to you . . thru our own stores . . we save you at least one-half.

QUALITY PRODUCTS THAT MEAN PERMANENT SATISFACTION!

at SEARS LOW PRICES . . . You can afford Outdoor Beauty

Beautiful Lawns Reflect Civic Pride

The magic touch that transforms your house into a home is beautiful landscape planting. Here—on this page—at Sears remarkably low prices—are the essentials for charming grounds. Never were prices lower! Now you can have the surroundings you have always wanted—a constant source of pleasure to you—to your family—your friends.

No. 1 Stock Hardy Amoor River Privet Hedge 10 for 49c

Strong and Sturdy—18 to 24 Inches High

Healthy, strong, well branched hedge. Brings beauty to every lawn. Very ornamental. 18 to 24 inches high. All No. 1 grade. 10 packed in burlap for 49c. The 3 ft. size, packed in burlap, 10 for 89c.

At All 5 Sears Stores and Becker-Ryan's

Hardy Boston Ivy 29c

Hardy climbing vines. All No. 1 stock. Beautiful thick leaves. Ideal for walls and fences. Low priced at 29c.

At 5 Sears Stores and Becker-Ryan's

18 Carloads—Famous Windsor Brand Ornamental Wire Fencing

The Special Galvanized Finish Actually Resists Weather

36 Inches High, Per Ft., 6c | 42 Inches High, Per Ft., 7c

Sears famous Windsor Brand with the new finish that resists weather! A handsome, gleaming fence. Strong corrugated galvanized wires tightly interwoven for greater strength. Satisfaction fully guaranteed. Sold only in 25, 50, 75, and 100 ft. rolls.

At All 5 Sears Stores and Becker-Ryan's

Lombardy POPLARS 59c

Thousands of them—tall stately aristocratic columnar trees. Ideal for landscaping, driveways and edges of lawns. Fast growing, hardy 2 year stock, 10 to 12 ft. high. Also Caroline poplars. Choice, 59c.

At All 6 Sears Stores

Poultry Wire

Galvanized after weaving—2 inch mesh. Sold only in 150 ft. rolls. Priced, per 150 ft. roll—

12 inch,	98c	48 inch,	3.39
24 inch,	1.89	60 inch,	4.19
36 inch,	2.49	72 inch,	5.10

At All 5 Sears Stores and Becker-Ryan's

Cherry Trees 59c

Montmorency or Early Richmond. Strong 3 year old trees. Early bearing.

Apple Trees 39c

Delicious, Grimes Golden, or Jonathan. Healthy—hardy. Each, 39c.

Sears can save you money on erecting your fence. Call the nearest Sears Store for free estimate.

Ornamental Gate (3x3 ft.) 2.10

Frame of heavy galvanized steel tubing with double acting automatic hinges.

3x3½ feet 2.39
3x4 feet 2.49

Enameled Screen Wire Square Foot, 2c

Strong—firmly woven—12 meshes to the inch. No better enameled screen—yet priced very low, 2c sq. ft

At All 5 Sears Stores and Becker-Ryan's

Fan Trellis 69c

Very popular. Seven leaf—of seasoned cypress. Sturdily built.

Lawn Roller 8.95

Smooth rolling surface. Drum made of heavy gauge steel. Can be filled with sand or water. New improved handle. Low priced at only 8.95.

"Green Cover" Grass Seed 5 Lb. Pkg. 69c

Excellent mixture. Produces rich velvety lawns. Very low priced—5 lbs., 69c.

Flat Finish PAINT 1.79 Gallon

Seroco flat finish paint. Won't chip or peel. For all interior uses. Choice of 12 colors at 1.79 gal.

Steel Tooth Rake 49c

New folding type! Very handy. Made of spring steel—13 teeth. Strong handle.

Wizard Brand Sheep Manure 50 lb. bag, 98c

A fine builder of lawns—supplies qualities needed for strong, healthy growth.

Armour's Lawn and Garden Grower 5 lbs., 45c

Promotes vigorous growth of lawn or garden. 5 lbs. 45c.

Strong Garden Hoe 79c

Solid socket—won't pull apart! 6½ in. polished blade. 4½ ft. handle.

Shop at your nearest Sears Store Monday.

Round Point Shovel 79c

Strong shovel with round point. Sturdy riveted "D" handle. At 79c.

Mountain Ash Shade Trees 98c

Handsome virile shade trees—10 to 12 ft. high. Beautifully formed. Healthy 2 year old stock. Each 98c.

Steel Bow Rake 79c

Bow and rake forged from one piece of bar steel, very strong. 14 teeth—5 ft. handle. At

At All 5 Stores and Becker-Ryan's.

Grass Shears 89c

Easy to clip type—cuts from natural hand position. 5 in. keen cutting edges.

Garden Fork 79c

Sturdy steel 4 tine fork. Ash handle with "D" grip. Mighty strong.

Grass Clippers 39c

For light pruning and trimming. 5½ inch blades. Malleable iron handles. "Merit" quality!

Pruning Shears 45c

Sharp, strong tool steel blades. "Merit" quality.

Post Hole Digger 1.19

A very efficient digger. Shoulder and blade made of one piece of steel. 10 inch blades. Hardwood handle. Low priced at 1.19.

Hedge Shears 79c

Cutting edges of diamond hardness. 6 inch size. Stays sharp. Lacquered handles.

4-Pc. Garden Set 25c

Heavy steel transplanting trowel, digging trowel, 5 point cultivator and hand digging fork. Enameled. Complete, 4 pieces, at 25c.

Rose of Sharon 35c

Fine strong hardy stock. Late blooming varieties. Choice of colors. 35c each, 3 for $1.

Gladiolus BULBS Doz. 15c

Kundred's Gloria Mixture. Selected for us by a leading grower. Per doz., 15c.

Bridal Wreath 10c

Spirea Van Houteii. Strong No. 1 stock. Each, 10c. 12 for 59c.

Hydrangea 35c

Flowering shrub with large white flowers. 18 to 24 inches high. 35c ea.; 3 for $1.

Catalpa Bungeii 79c

Evenly shaped umbrella trees—6 to 8 ft. high. Good, hardy stock. Attractive lawn trees. Choice, 79c.

"Sealed-Tite" Rose Bushes 39c

Specially treated to preserve moisture and vitality. Guaranteed to bloom the first year. Choice of popular varieties.

eeZee Planted Roses . . . 49c

A living bush already packed in fertile soil—ready for vigorous growth. Blooms first year. Remove from carton—soak root in water—plant sprouts promptly. Choice of leading varieties, each 49c.

Climbing Roses 29c

Hardy stock. No. 1 grade. Popular varieties.

"Best Made" 16-Inch Ball Bearing LAWN MOWER

Compare with Mowers Selling Up to $20

8.95

5 Self-Sharpening Blades Disston Steel Bed Knife

America's greatest value! Large 11 in. wheels—extra wide tread—4 malleable brackets—chrome alloy ball bearings—5 self-sharpening cutting blades—Disston saw steel bed knife. Worth considerably more.

Grass Catcher 49c

Of heavy white canvas with galvanized iron bottom. For 16 and 18 inch mowers.

Steel Hose Reel 1.39

Holds 150 feet of ⅝ in. garden hose. Sturdy channel steel frame—sturdy drum.

Wheel Barrow 3.49

Usually sold up to $6. One piece seamless tray. Holds 3 cu. ft. of dry material. Won't leak. Firmly braced steel legs.

"Not-A-Kink" Garden Hose 2.98

Here's $4 value. Guaranteed 2 years! Strong fabricated ⅝ in. hose—high quality throughout. 50 ft. length with couplings, complete at 2.98.

Spray Nozzle 25c

Strongly made of cast brass. Fits any standard size coupling. Low priced at 25c.

Sears SEARS, ROEBUCK AND CO.

NORTH	WEST	STATE-LOOP	SOUTHWEST	SOUTH	BECKER-RYAN & CO
1900 Lawrence Ave. at Winchester Ave.	Homan Ave. at Arthington St.	State-Van Buren and Congress Sts	Western Avenue at 62nd Street	East 79th St at Kenwood	Halsted at 63rd Street

NATIONAL HARTMAN SALE

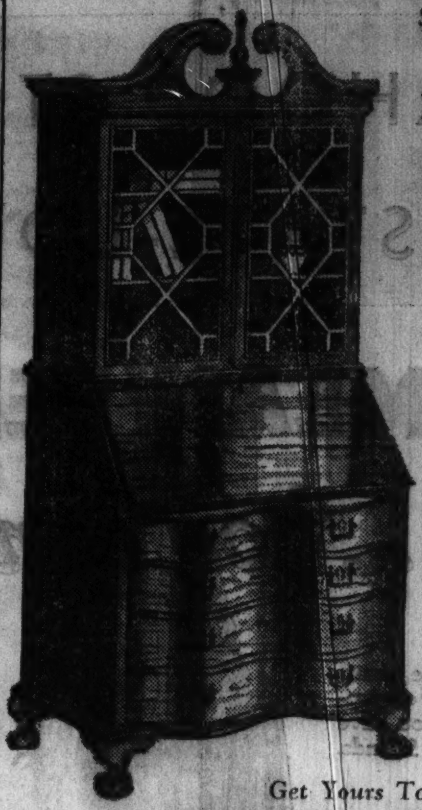

Sensational Offer!

4-Drawer Secretary

82 In. High!
33 In. Wide!

$29

Authentic Governor Winthrop in walnut or mahogany veneers; 4 big drawers with locks, 2 secret ones . . . *with locks!* Automatic writing support. Four claw and ball feet!

Get Yours Tomorrow!

$35 94-Piece Dinner Sets!

Choice of 2 Patterns!

$19.98

New square shaped. Smart embossed rim. Choice of conventional border with Dresden motif or green dropleaf, cream body.

National Hartman Sale Sensation

$7.50 Table Lamps

Plated Base! Silk Shade!

$4.98

Rust, green or gold rayon taffeta shade. Bronze plated base. 3 candles. Full size.

Porcelain Top!

Tremendous Value!

$4.95

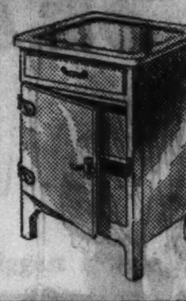

4 big drawers! Cabinet base with 16x20 stainless porcelain top!

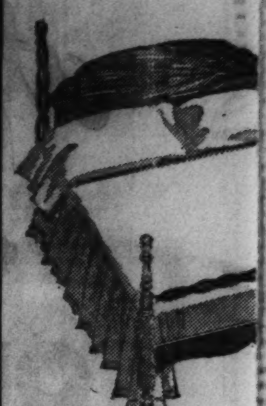

Lowest
in Chic

Walnut-Fi

$6

We've never see
smart, sturdy Post
low before. Have

ANOTHER GRAND AND GI

World's Grea

It's Beauty Says $125?

While you're looking at the *actual photograph* and noting the graceful lines, rich carvings, serpentine front and tuftings—remember that this fine kidney shaped suite is fully webbed, moss-and-cotton filled, and exquisitely tailored in a choice of finest damasks, mohairs, repps, brocatelles and silk-sheen tapestries. It's VALUE . . . through and through, the brand that only National Hartman Sale can bring.

You'll Find It Hard to Believe the Price-Tag!

$89

Sofa and Chair

$77

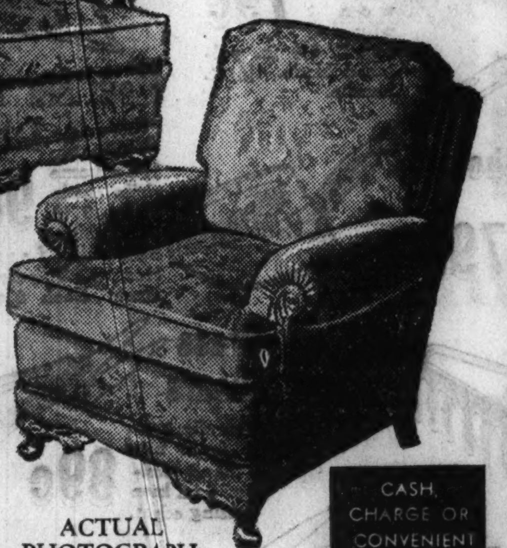

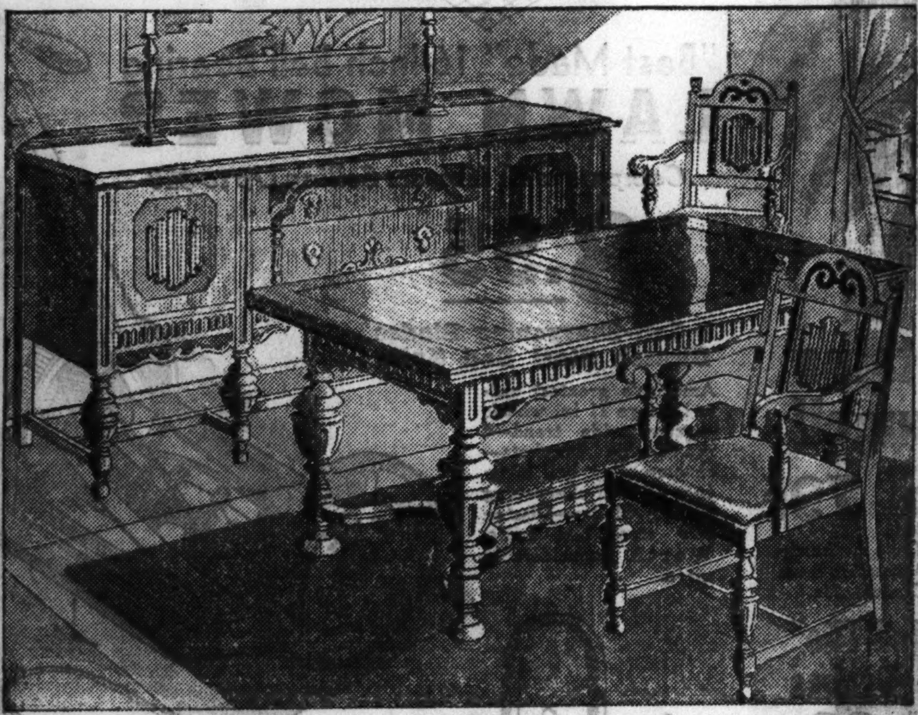

A $125 Sensation

Loose Pillow Backs!

Comfortable—because it's filled with downy "4-X" Louisiana moss; because the cushions are spring-filled; and because it's webbed throughout! Rich tapestries, friezettes, velvets, and new repps. Richly carved.

ACTUAL PHOTOGRAPH

CASH, CHARGE OR CONVENIENT CREDIT MAY BE ARRANGED

Incredibly Fine!

Walnut Veneered Refectory Suite

At a Price Only National Hartman Sale Could Bring!

The minute we put it on our floor yesterday, it began to sell. Everyone who saw it raved about its value. Notice the charming, decorative linen folds, rich beadings and carvings. Then consider that it has genuine walnut veneers . . . that the 2 extra-big Host Chairs and 4 Diners have Rust-color tapette seats . . . and that the refectory Table opens to 38x90 inches. Isn't it a "knockout" for

$45

Smart English Buffet to Match . . . $24.50

Really, a "Giant Oak"!

Because Extra-Size Oak Fashioned It!

$19.95

The table legs of this solid oak Dinette, for instance, are of heavy 3-inch stock, instead of the usual 2-inch! The Table top itself is 33x45 inches, with 2 extra leaves, cross stretcher and equalizing slide. 4 Chairs with green leatherette seats. Rich Brown finish, gaily stenciled.

9x1

Chines

In a Sensational National

We're famous for Oriental rug values. But this is by far th
even *WE* have been able to offer! Sparkling, deep-piled
. . . in jewel tones of red, gold, and rust. Rugs that wil
treasured heirlooms, priceless as they mellow with the years
don't buy now, you'll regret it. At this amazing National Hart
price these exquisite rugs CANNOT LAST LONG!

At the Loop and 62nd St. Stores Only

$59 American Orientals! 9x12 ft.

Remarkably Low Priced!

Gorgeous copies of century-old Orientals. Some have patterns woven through to the back. All have rich shadings of original imports woven into the fabric. Extraordinary values at just

$37.95

Axminster Throw Rugs

$1.00

We've sold hundreds like them at $2.50. Convenient 27x36 inch size. Rich Oriental colors and patterns.

Imported $
Reprod

$1

We've been sellir
high as $5. Rich
reproduce Orient
pattern on the ba

Loop Sto

500 Genuine Ha

Mat Sizes! Values to $5! Limite

Some are decades old. We scoured New England and
little rugs that add so much color and charm to the h
remarkable event have we seen their equal in beauty c

On Sale at Our Loop and 62nd St.

Loop Store Apparel Shop Special! POLO COATS, Trimmed and Untrimmed DRESS COATS at Below Maker's Cost $6.74

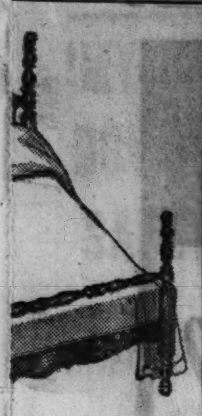

Price
cago!
nished!
49

n a full-size,
er Bed sell so
you? See it!

Damask

$10

Innerspring Mattresses

A $19.50 Mattress . . . Sale-Priced!

Costly imported Belgian damask cover in dainty colors. Resilient, oil-tempered coils in soft layer felt . . . for supreme comfort! All standard sizes. In sealed carton. A rock bottom price for National Hartman Sale.

Special

Innerspring Studio Couches

Complete with 3 Pillows!

$16.95

Reversible Innerspring Mattress, not merely a pad! Hand-tied Box Spring! New denimette cover. Three kapok-filled pillows to match. A marvelous feature of the National Hartman Sale.

$10 Stroller

Loom-Woven Fiber!

$5.95

New London green! Rubber tired. Ram's-Leatherette seat. Light weight!

$3 Bird Bath

Lowest Price Ever!

$1.98

Decorative! Sturdily Built! Buy now . . . at Chicago's lowest price!

Sells Elsewhere at $18.75

Now ½ Price!

$9.98

Nationally famous Electric Food Mixer. Beats, mixes, mashes, squeezes everything! Portable; 3 speeds. One year guarantee.

The nationally Famous Name Appears on Every Machine

$50 All Porcelain Insulated Console

With New Radio-Dial Automatic HEAT REGULATOR

$35

INSTALLED FREE

Console range, in full glistening ivory and green porcelain. Porcelain lined oven and broiler. Regulator makes your baking successful! Choice of right or left hand oven.

See the New Heat Regulator!

By Far the Biggest Range Value in Chicago!

LORIOUS DAY IN THIS FEAST OF VALUE-GIVING!

test Furniture Sale!

Cash, Charge or Convenient Credit May Be Arranged

$250 Grade

2 and 8x10 Foot

e Rugs

Hartman Sale Offering!

e greatest
aristocrats
l become
. If you
man Sale

$145

$112 9x12 Seamless Worsted Wiltons

Now at Exactly ½ Price!

Close examination of the back of these rugs will prove to you that they are the finest-woven Worsted Wiltons produced. The colorings are most popular—Reds, Rusts and Greens. Many, also, in the more conservative taupes.

$56

5 Oriental
uctions
.98

ng these rugs as
, silky rugs that
als even to the
k. 26x48 inches.
re Only

All-Wool Carpeting

$1.29 Yard

Fine quality 27-inch Carpeting for hall and stairs. In popular solid colors. All the new Spring tones are here.

nd-Hooked Rugs

d Quantity!

l Canada for these quaint
ome. Never before this
f design or value,
Stores Only

98c

Larger Sizes, $1.98 to $4.98

We Know You'd Appreciate It, Chicago!

And We, in Turn, Appreciate Your Response!

HOW you snapped up those Hartman values yesterday! It was a sight good for the soul—to see those thousands of reluctant purses opening—those 32 big Hartman stores jammed with the value-wise! Tomorrow we're ready with a grand array of brand new specials. Everything from a tumbler to a 4-room outfit . . . at the lowest prices you've ever known!

14 Tube, Superheterodyne

LONG AND SHORT WAVE

Freshman

WITH TWIN SPEAKERS

Wizard Dual Control

$69.50

- Push-Pull Automatic Volume Control
- Push-Pull Diode Detectors
- Spotlight Tuning
- Dial Calibrated directly in Kilocycles
- Twin Speakers give rich blending of tone
- Short Wave tunes from 15 to 200 meters . . . with Vernier dial having a tuning ratio of 96 to 1
- Use 14 Tubes with either Long or Short Wave
- Wizard Dual Control eliminates all noise between stations
- Exquisite *Six-Leg* Cabinet of walnut veneers and lacewood.

Complete with 14 R.C.A. Tubes

Again Hartman's show the radio world! Months in advance of the market this newest 14-tube famous Freshman, radio's most sensational engineering achievement! A set unsurpassed by any selling from $50 to $75 more. Come in tomorrow . . . get a "close-up" of the World's Finest and Most Economical Radio!

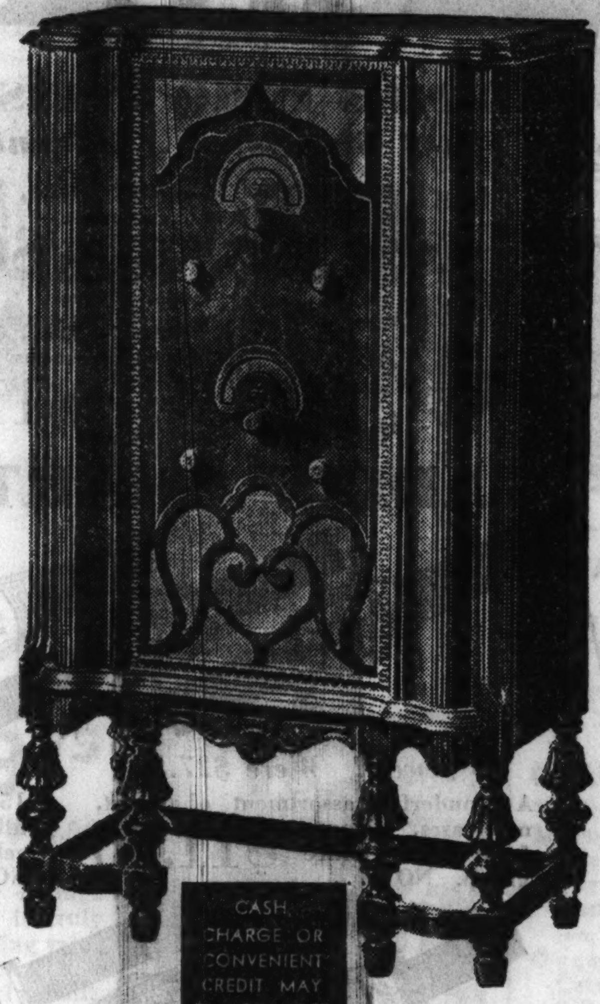

CASH, CHARGE OR CONVENIENT CREDIT MAY BE ARRANGED

Ready-Made Chintz Drapes

French Toile Patterns, 36 Inches Wide!

Like the breath of Spring—so gay, so fresh! French pleated top. Green, rose, orchid, blue or gold, with contrasting ruching edge. Everywhere $5. But at Hartman's

$3.98

Matching Bedspreads, Full Flared Skirts, Full Size, $3.98

$1.25 6-Pc. Cottage Sets — 79c Set

Pair green, blue or gold top curtains, with tie-backs. Pair woven-colored grenadine sash curtains.

Marquisette Curtains — $1.00 Pr.

Point d'esprit dot in ecru or ivory. Priscilla style. 36 in. With tie-backs.

$2 Lustre Lace Panels — $1.59 Ea.

Finely woven shadow-lace design in soft ecru. 45 in. wide, 2¼ yds. long. Fringed.

$10 to $12 Damask Drapes — $6.98 Pr.

50 in. wide, 2½ yds. long. French pleated top. Sateen lined. Heavy, rich damask. Red, green, rust, rose and gold.

STORES OPEN EVERY NIGHT DURING THIS SALE!

HAMMOND, IND. *138 State Street*
WAUKEGAN, ILL. *11 S. Genesee*
INDIANA HARBOR *3732 Main Street*
AURORA, ILL. *55 S. Broadway*

6160 S. HALSTED STREET
1272-78 MILWAUKEE AVE.
2550-58 W. NORTH AVE.
3510-12 ROOSEVELT ROAD
3801 W. 26TH STREET
3210-14 LAWRENCE AVE.
420 E. 47TH STREET

Compare at *Specialists in Home Furnishings*

HARTMAN'S

14-FLOOR LOOP STORE . . . WABASH AND ADAMS . . . "L" ENTRANCE

3043-45 LINCOLN AVE.
2241 W. MADISON STREET
GARY, IND. *717-23 Broadway*
JOLIET, ILL. *317 E. Jefferson St.*
CHICAGO HEIGHTS *1647 Halsted St.*
ROCKFORD, ILL. *101 West State St.*

ROSELAND, ILL. *11232 S. Michigan Ave.*
HARVEY, ILL. *157-59 E. 154th St.*
CICERO, ILL. *5938 W. 22nd St.*
ELGIN, ILL. *156 Du Page St.*
MICHIGAN CITY *809 Franklin St.*

Some National Hartman Sale Specials Also on Sale at Hartman's Outlet Stores . . . 432 So. Wabash Ave. . . . 5853 So. Halsted St.

Blanks for the Radio Letter Contest may be obtained Monday at all Hartman Stores

Hand Carved!

$29 Chair. Rich velvets, damasks, repps $10

Black, Gold Marble Top!

Solid walnut Coffee Tables. Carved! $7.95

Solid Walnut!

$3.50 full size Radio End or Lamp Tables! $1.98

Carved Walnut!

Handy solid walnut Commodes! $4.95

Lowest Price!

Walnut finished 3-drawer Storage Chest. Roomy. $4.48

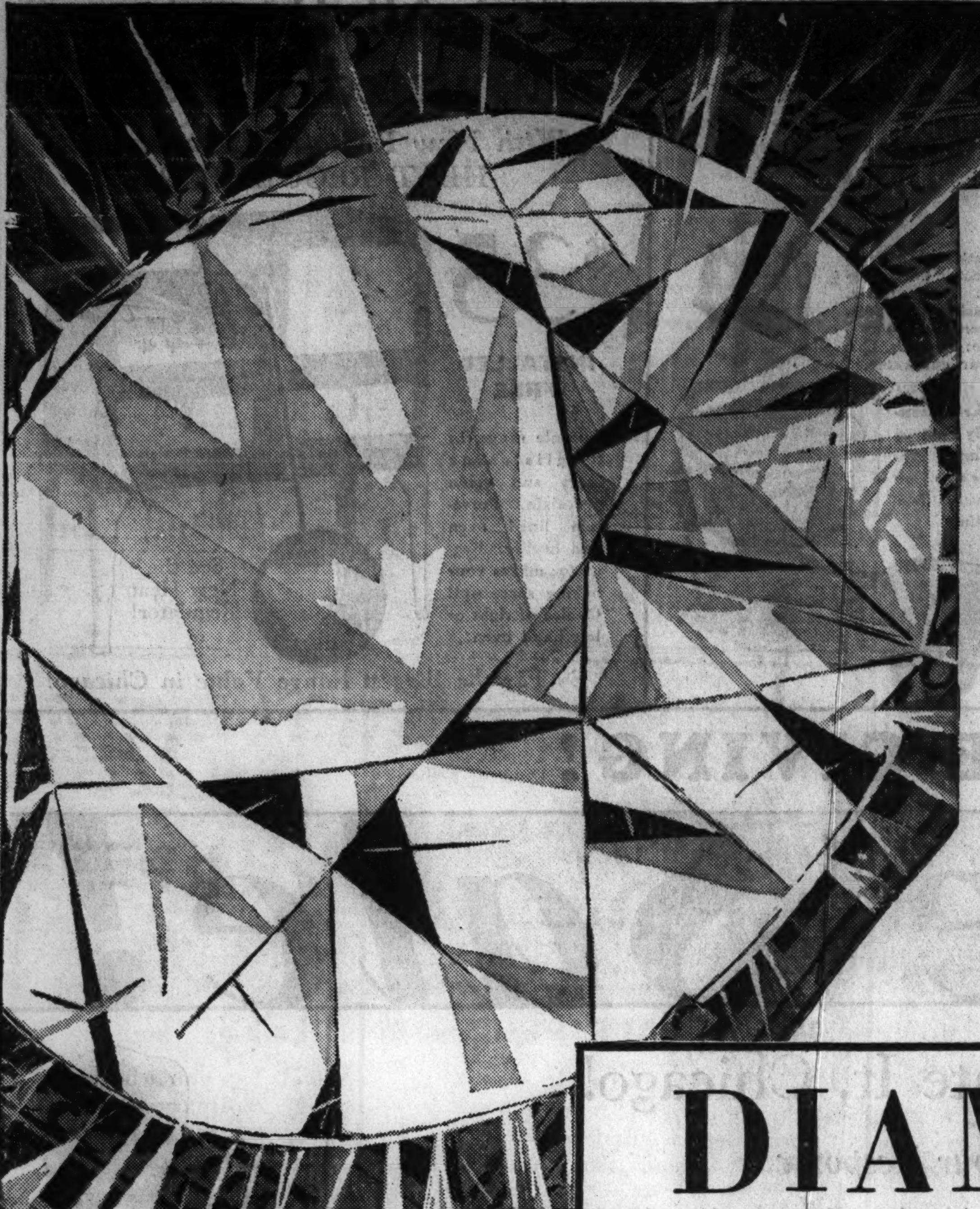

HARTMAN'S Decide to *Close Out All* DIAMONDS WATCHES *and* JEWELRY at Give-Away Prices!

To Make Way for a Departmental Reorganization

YOU'VE Dreamt of Owning a Fine Diamond . . . Now Your Dreams Can Come True! Everything Must Be Sold Regardless of Cost! The Opportunity of a Lifetime . . . to Have the Diamonds You Want and Make a Good Investment at the Same Time! The proposed Sales Tax Would Add 10% to These Prices. (No Tax on This Sale.) A Deposit Will Hold Any Article. Buy Now . . . Save!

DIAMONDS at Lower Prices Than 25 Years Ago

Fine, Brilliant, Clean Blue-White Diamonds

Look! Never Before . . . Never Again

Such Diamond Prices

1/5 Carat . . . $18 ½ Carat . . . $82 1½ Carat . $350
¼ Carat . . . $22 ¾ Carat . . $169 2 Carat . . . $445
⅓ Carat . . . $39 1 Carat . . . $185

ALL SALES STRICTLY CASH

Amazing!

Diamond Dinner Rings
18k White Gold
Yesterday $33

NOW $10.50

Thrilling!

¼ Carat Diamond Ring
Dainty 18k White Gold Mounting
Yesterday $92

NOW $26.50

Unbelievable!

½ Carat Diamond Ring
18k White Gold Mounting with 6 Fine Side Diamonds.
Yesterday $279

NOW $86.50

Astounding!

Diamond Platinum Wrist Watches
Studed with 32 Blue White Diamonds
Yesterday $600
NOW $195

Sensational!

Ladies' Ribbon Wrist Watches
Fully Guaranteed
Yesterday $18.50
NOW $7.85

Men's Fine Wrist WATCHES

In 2 Groups . . . Astoundingly Low Priced

Former Price, $13.50! Engraved or plain cases . . . luminous or raised numeral dials. Choice $6.15

Former Price, $27.50! 15-Jewel movements in assorted new gold-filled and chromium cases. Choice $11.15

LADIES' SMART WATCHES

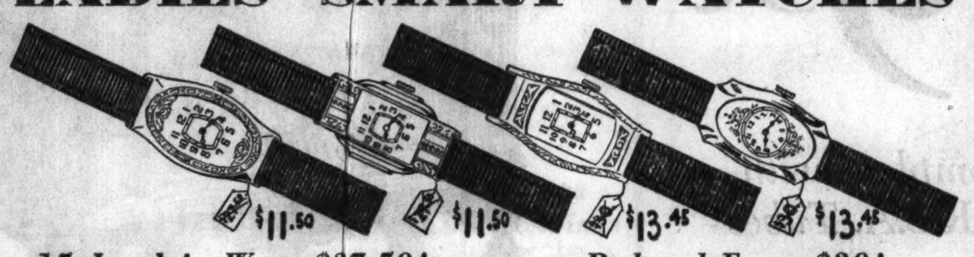

15 Jewels! Were $27.50! A wonderful assortment of smart, new cases. Choose from the entire group. NOW $11.50

Reduced From $30! 15-Jewel movements. 14-K gold filled, in white or yellow. Your choice. NOW $13.45

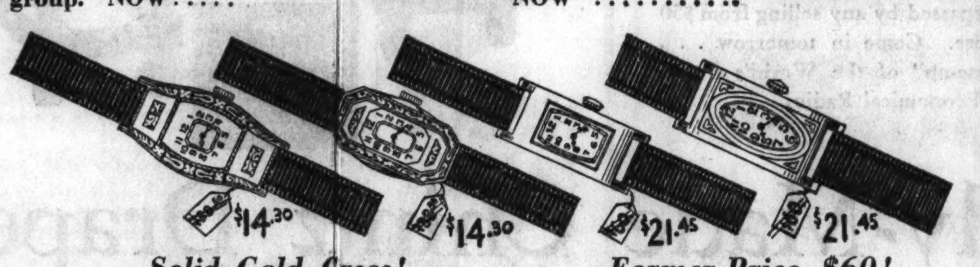

Solid Gold Cases! $38.50 15-Jewel Watches in 14-K solid gold cases. Each a sensation at $14.30

Former Price, $60! 15-Jewel Ribbon Watches, 14-K solid gold, heavy curved-back case. Choice, each $21.45

LADIES' DIAMOND WATCHES

Solid Gold Cases. New 15 Jewel Movements. Wide Choice of Styles.

Note: We are not permitted to use the names of the nationally famous manufacturers of these watches.

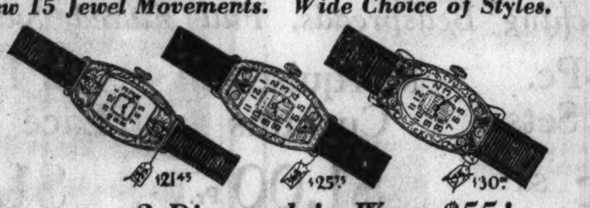

2 Diamonds! Were $55! Solid gold. Engraved cases, 2 diamonds. 15 jewel movements. $21.45

4 Diamonds! Were $65! Exquisite Watches in broad range of styles. Solid gold cases. 15 jewel movements $25.75

6 Diamonds! Were $75! Fashionable solid gold cases. 15 jewel movements. Your choice. NOW . . . $30

COSTUME JEWELRY
Latest styles. A large variety to choose from at give-away prices!

Ladies' Diamond Rings . . . Great Savings

A. $12 Lace openwork 18-K white gold ring. Blue-white diamond $4

B. $24 Openwork pattern 18-K white gold ring. Blue-white diamond. Now $7.50

C. $31.50 Lacework 18-K white gold ring, 1/10-ct. blue-white diamond, now . . $8.75

D. $46.50 Pierced 18-K white gold ring. 5/32-ct. blue-white diamond $15.50

E. $65.25 Hand-carved 18-K white gold ring, 1/5-ct. blue-white diamond $21.75

F. $150 smart 18-K white gold ring with 1/3-ct. blue-white diamond $43.75

G. $480 Ring. 6 brilliant side diamonds and 3/4-ct. solitaire diamond, now $169.00

H. $750 hand pierced 18-K white gold ring. 2 side diamonds. 1.08-ct. center diamond. $220

MEN'S DIAMOND RINGS

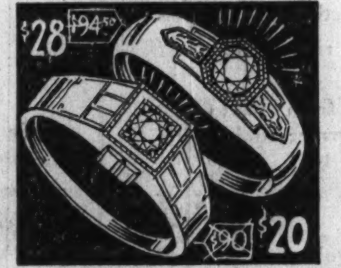

$94.50 18-K white gold ring, yellow gold side plates. 1/5-ct. diamond $28

$90 Heavy 18-K white gold ring. 1/6-ct. blue-white diamond $20

$105 18-K white gold ring, 1/4-ct. first quality blue-white diamond . . . $35

$183 18-K white gold ring, hand engraved. 1/3-ct. blue-white diamond . . . $48

$225 18-K white gold ring, hand engraved, oxidized background. 3/8-ct. diamond $70

A Wide Variety for Men and Women

$21 Man's Ring Solid white gold with raised, side ornamental work. Syn. ruby stone. NOW . . $7

Tiger Eye Ring $30 solid white gold ring, hand engraved. NOW $10

Ladies' Ring $11.40 solid white gold ring with large syn. ruby. NOW, $3.80

Syn. Aquamarine $21.60 14k white gold ring. Dainty and attractive . $7.20

WEDDING RINGS

5-Diamond Set! $18 18-K white gold hand-engraved ring, 5 diamonds . . $5.45

10-Diamond Ring $60 diamond ring. 10 channel set matched diamonds. 18k white gold. NOW . . $15

Diamond Brooches

Only 2 Typical Styles Shown

Diamond Brooch $75
Dainty lacework platinum and 14k white gold brooch. 13 brilliant blue white diamonds. Was $300. NOW . . $75

Diamond Brooch
Black, green or red onyx. Round or oblong. Platinum top, openwork design. 1 fine blue white diamond. Was $66. NOW . . $9.95

Exquisite New Jewelry of Finest Craftsmanship!
Brooches, Bracelets, Rings, Etc. Hand Made, Distinctive and Styled to the Minute. Here Are Gorgeous Creations in Solid Platinum. Nothing Reserved. Every Piece Drastically Reduced for Immediate Clearance.
Have your diamonds reset in new, fashionable platinum or white gold mountings. Take advantage of the tremendous saving assured by our close-out Sale!

HARTMAN'S

At Loop Store Only . . . . Wabash and Adams . . . . Main Floor

OPEN EVERY NIGHT DURING THIS SALE

'MY OLD PAL AL,' GOV. ROOSEVELT SAYS OF SMITH

Rival Candidates Guests at Luncheon.

New York, April 9.—[Special.]—Gov. Franklin D. Roosevelt and former Gov. Alfred E. Smith, rival candidates for the Democratic nomination for President, exchanged compliments today, referring to each other as "Frank" and "my old friend Al," when they addressed a luncheon opening at Catholic charities' appeal for funds. They sat on either side of Cardinal Hayes, who gave them both his blessing in expressing his appreciation of their support of the organization's work.

Gov. Roosevelt lauded his predecessor in office for having made the people of this state socially minded. Former Gov. Smith returned the compliment by saying that when he left office he felt satisfied it was going into good hands and that "the work would be carried on."

Both speakers were cordially received by the audience of nearly 2,000 men and women, business leaders, social workers, and professional men who constitute Cardinal Hayes' committee of the laity and on whom rests the task of conducting the annual appeal for funds. There was no noticeable difference in the warmth of the welcome accorded either of the two men.

Praise of Al Wins Applause.

"There is one splendid fact that I think may engage us in these difficult times," said Gov. Roosevelt in leading up to his felicitation of Mr. Smith. "I am convinced that, during the past generation, the spirit of love of neighbor has grown by leaps and bounds throughout the land. All we have to do is to compare the work for social welfare today with the amount that was given only a generation ago to realize that we are making definite strides for humanity.

"And may I say that in the task of making the public, the 13,000,000 people, men, women, and children, conscious of the obligation of the state and of its political subdivisions, of making the population who make up the sovereignty of the state, conscious of this fact and of this need, there is no one individual in this last 20 years who has rendered a greater service than my distinguished predecessor, Gov. Smith." Prolonged applause greeted these remarks.

Then Smith Lauds Roosevelt.

"My old friend Al's great contribution lay in what he has accomplished over this long period of years in making us socially minded, in giving us a better and a clearer concept of the command 'Thou shalt love thy neighbor as thyself,'" he continued.

"I feel grateful indeed to the governor for his compliment to me," said former Gov. Smith in opening his address, "and I can in turn say to him that when I laid down the reins of office on the first of January, 1929, and found myself out of work for the first time in 45 years, I felt satisfied that they were going into good hands, and the work would be carried on." These words, like Gov. Roosevelt's references to him, were heartily applauded by those present.

DANUBE PARLEY FAILURE STARTS A WAR OF WORDS

PARIS, April 9.—(AP)—Today's newspapers blamed Germany and Italy for the failure of the four power conference on Danubian policy which ended without agreement at London yesterday.

"France and Great Britain," said Le Temps, "are working in a spirit of conciliation to save Europe. Berlin is flirting with catastrophe, increasing the disorder and confusion."

Germany Blames France.

BERLIN, April 9.—(AP)—German newspapers today generally blamed France for what they called the "fiasco" of the four power conference at London and said that the French had attempted to make the Danube reconstruction plan a political tool.

The industrialist paper Deutsche Allgemeine Zeitung said that for the first time since the occupation of the Ruhr an international conference failed because the German delegates refused to accede to the wishes of the French.

KENTUCKY QUOTA FOR ROOSEVELT; REPORTS SHOW

Louisville, Ky., April 9.—(AP)—Roosevelt forces late today apparently were assured of the Kentucky delegation to the Democratic National convention as early reports on the state's Democratic county conventions showed an overwhelming Roosevelt sentiment.

Forty-one of the first 48 counties reported instructed delegates to the state convention here next Tuesday to support the New York governor.

One county instructed its delegation to support Melvin A. Traylor. It was Adair county, native county of the Chicago banker. Other counties voted for uninstructed delegations.

DIES AFTER DRINKING POISON.

Walter Kiczynski, 33 years old, 1239 South 50th court, Cicero, died in the county hospital yesterday from poison he drank April 6 while despondent over unemployment.

(ADVERTISEMENT.)

Tune in TODAY WBBM 2:45 P.M.

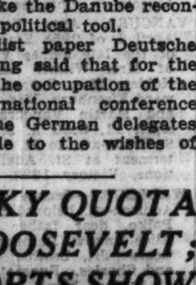

EDWARD J. BRUNDAGE

Only Liberal Republican Candidate for Governor

Hear His Final Campaign Message to Republican Men and Women of Illinois

KILLED IN 11 STORY FALL

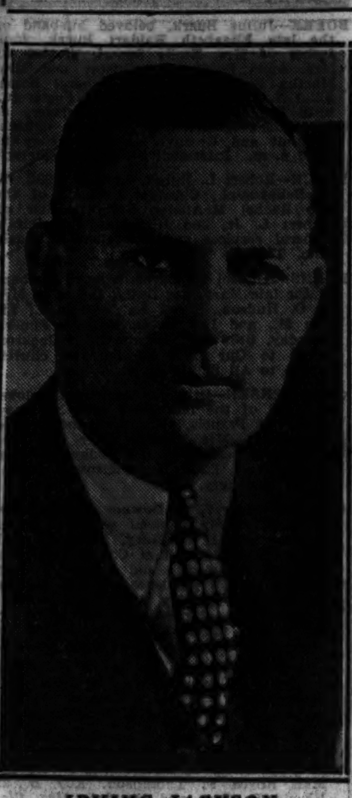

IRVING JACKSON.

Photodiagram of rear of North American building, where Irving Jackson was killed in fall. He struck cover of truck below.

ITALY PREPARES TO RESIGN FROM NATIONS' LEAGUE

Calls Procedure at Geneva 'Absurd.'

BY DAVID DARRAH.

[Chicago Tribune Press Service.]

ROME, April 9.—Annoyed at the failure of the London four power conference called to devise means to save the Danubian nations from economic collapse and also at the way things in Europe generally are stacking up, Italy is preparing to withdraw from the league of nations unless events break more her way before next fall.

This is the general interpretation put on the Fascisti grand council's communique today, which said:

"The grand council reserves the right to examine at its October session the problem of fascist Italy's position in the league of nations."

On this signal the entire Fascist press today burst into violent abuse of the league and against the futility of international conferences.

Calls Procedure Detestable.

Forges Davanzati, editor of La Tribuna and himself once a member of the grand council, declared that Italy is debating "whether she ought to continue to swallow the detestable and absurd procedure of the league or whether she ought not to assume the responsibility of abandoning it until it undergoes some wise revision. It is absolutely impossible to continue this sort of international politics, which is driving the people to rebellion."

At a secret meeting of the national Fascist council two weks ago, Premier Mussolini is now known to have inveighed against the league, declaring that it is a dead institution in which Italy is wasting time and asserting that the disarmament conference is a flat failure which might as well be abandoned.

Back Mussolini's Ideas.

The grand council's pronouncement yesterday for the cancellation of reparations and war debts is interpreted simply as the party's ratification of the ideas that Mussolini voiced anonymously last January in his family paper, calling America a Shylock and announcing that the world would not stand for another year of uneasiness on intergovernmental debts.

The Fascist press chorus tonight takes up the "sponging the slate" thesis again with the argument that only by an international financial agreement can the problem be solved and that this leads inexorably to cancellation of war debts and reparations.

Government circles generally appear jubilant over the fact that the internal treasury bond loan of one billion lire [about $50,000,000 at the current rate of exchange] has been oversubscribed to the extent of four billion lire and feeling for the moment, solid behind this new pile of cash, manifested a tendency to lash bitterly at Italy's neighbors for failure to reach an agreement on the Danube question, behind which Italy wants the world to believe that the sparks of war are glowing.

Predict War Danger.

Expanding on the council's demand for revision of the peace treaties, the inspired press goes further in its reference to Europe as a danger spot of war. Unless the league of nations solves the question by peaceful methods, it is only a short time until a solution will be reached by violence, according to comment tonight, which may be taken as if it were the government speaking since the press is allowed to print it.

With regard to the oversubscribed bond issue, it is understood that the one billion lire will be used to redeem treasury bonds falling due next November. The other three billion will not be turned back, as was done last year in the flotation of a similar loan, but new bonds to the amount of three billion will be issued against the amount oversubscribed.

INSURANCE AGENT FATALLY INJURED IN 11 STORY FALL

Irving G. Jackson, 36 years old, 108 Fuller lane, Winnetka, an insurance agent, fell to his death yesterday from an eleventh story window of the North American building, 36 South State street. His fall was broken by a tarpaulin covered truck parked in the alley. He was taken to the Iroquois Memorial hospital, where in a moment of consciousness he told a nurse he fell from a washromo window as he was opening it. He died later in St. Luke's hospital, where he was removed.

Freeman Alford, an official of the North American Life Insurance Company of Chicago, with offices on the seventeenth floor, told police that Jackson was an independent broker with desk space in their offices. He had been in good health and spirits, he said, and was to have met his wife at noon. There are three children, Irving Jr., 12 years old; Robert, 10, and Elizabeth, 5.

Los Angeles Heat Wave Blamed on Desert Winds

Los Angeles, Cal., April 9.—(AP)—A temperature of 90 degrees was recorded here today. The pre-seasonal heat was attributed to winds sweeping coastward from the desert.

SOLES! HEELS! 64c

For Monday, Tuesday!

Perfect quality oak half soles and rubber heels. While you wait or delivered. Special 64c!

MANDEL'S SUBWAY STORES

NOW 2 GARMENTS CLEANED and PRESSED 73¢

This Includes Ladies' Plain DRESSES, SUITS and COATS and MEN'S SUITS, Topcoats, O'Coats

Guaranteed Against Shrinkage

MEN'S TIES Cleaned	MEN'S HATS Cleaned	LADIES' HATS Cleaned	GLOVES CLEANED Like New	GARMENTS DYED	FUR COATS Glazed and Cleaned
12 for 50¢	50c	25c	10c Pr.	$2.69	$2.00

All Prices Plus Insurance—Cash & Carry—These Prices at Our Loop Store Only

ABARBANELL BROS.

32 Years of Good Cleaning. Est. 1900.

220 S. STATE ST. ROOM 814 CONSUMERS BLDG.

Phones Wabash 8011-8012 and Crawford 6100

CHINESE BALK AT TERMS; DRAW UP NEW CONDITIONS

Japanese Launch Revenge Drive in Manchuria.

SHANGHAI, April 9.—(AP)—Today's session of the Sino-Japanese armistice conference was turned into a debate over definitions of the newly drafted proposals of Sir Miles Lampson, British ambassador to China, and the meeting was adjourned until Monday to give the governments an opportunity to accept or reject the suggested revisions.

The Japanese delegates accepted in principle the first of three alternatives proposed by the ambassador covering the question of Japanese troop withdrawal, but the Chinese opposed all of them.

The first alternative, as originally presented, called for a statement to be issued by the Japanese delegates expressing the hope that withdrawal would be completed within six months, if not sooner, providing conditions had been improved to such an extent that evacuation was considered safe. A clarifying clause was added to this suggestion and the Japanese and Chinese then agreed to submit it to their governments for instructions.

Manchurian Battle Rages.

MUKDEN, Manchuria, April 9.—[U. P.]—Japanese airplanes and infantry engaged stubborn Chinese troops in a bloody conflict today to avenge the slaying of many Corean natives when their villages were sacked and burned. The Chinese retreated to the wooded hills near Ertaokou, in the Chientao area, where Japanese bombing planes rained deadly missiles on them.

The Chinese had previously burned Ertaokou and Santakou, killing many villagers. Other Chinese looted Hunshueipao, near Antung, and hundreds of Coreans were reported missing.

A dynamite mine was discovered today on the tracks of the Chinese Eastern railway near Sungari station a few minutes before an express passed bearing Japanese gendarmes bound for the beleaguered town of Panshin. Panshin has been isolated by Chinese troops. The fate of its 35 Japanese residents was unknown.

HOLD 75TH ANNUAL ACADEMY OF SCIENCE MEETING TOMORROW

The Chicago Academy of Sciences will hold its 75th annual meeting tomorrow night in the lecture hall of the institution at Clark and Center streets in Lincoln park. Dr. W. D. MacMillan, professor of astronomy at the University of Chicago, will give the annual address. He will speak on "Our Expanding Ideas of the Universe."

STOP COLD WATER PENALTY ON BOYS AT ST. CHARLES

A. L. Bowen, superintendent of charities of the state department of welfare, announced yesterday at Springfield that all forms of corporal punishment for boys in the state school at St. Charles had been abolished since Robert Havelik took charge of the institution. Havelik succeeded Otto A. Elliott as managing director on Feb. 1.

"The throwing of cold water from high pressure hose on boys guilty of breaking rules has been stopped," Mr. Bowen said. "Instead of such punishments we will substitute measures that have been found effective in intelligent research of juvenile delinquency."

He said that since Havelik assumed charge of the boys there were fewer runaways than under the previous régime.

DIES WHILE DELIVERING MILK.

Otto Christensen, 51 years old, 2828 North Maplewood avenue, a milkman, died from a heart attack yesterday as he was delivering milk at 1347 North Oakley avenue.

CASH IN on your OLD PIANO or RADIO

We will give its full fair value toward a new radio—all leading makes to choose from. Get that NEW RADIO NOW in time to start the Baseball Season.

T-175

CABLE Piano Company

301 S. Wabash at Jackson

My (piano) (radio) is a ....(make)...years old. Please give me an appraisal.

Name..................

Address..............

Phone........

Advertise in The Tribune

Our Retail Stores Will Continue to Serve You as Formerly

LAST 2 WEEKS

O. W. Richardson & Co.

Wholesale Liquidation Sale

FURNITURE RUGS and CARPETS

in Most Instances

WHOLESALE PRICES AND LESS

ONLY 14 DAYS remain of this great liquidation event, so you'd better hurry if you would like to take advantage of these extraordinary values. Included in this sale are hundreds of pieces of our regular retail stocks also drastically low priced. Similar Values at Our Oak Park Store.

LOOP STORE OPEN MONDAY NIGHT

Regular $98

AMERICAN ORIENTALS

9x12 ft. $75

These wonderful Rugs are not to be confused with ordinary American Orientals. Most desirable and include exquisite reproductions of rare old Ispahans, Saruks and Kashans. Long-wearing Wilton weave. Sparkling luster. Deep, silky pile. Limited quantity. Shop early!

Other American Oriental Rugs, 9x12 ft. $39.75 $58

Heavy

AXMINSTER RUGS

Reg. $39.75—9x12 ft.

Here are Rugs that sold regularly for $39.75. They are heavy grades from the country's leading mills. New patterns and decorative colors.

$27.50

SAROUK ORIENTAL RUGS

3½x5 ft. $49

Including some of the loveliest color effects ever produced in Iran. Wonderful values fully worth $64!

LILAHAN ORIENTAL RUGS

2½x4 ft. $22.50

Imported hand woven Persian masterpieces. Rose and Blue effects.

CARPETS

Axminster and Velvet Weaves 95c yd.

Included in this price group are many figured patterns in Axminster or Velvet weaves. Also several plain colors from which to choose. Regularly priced to $1.95.

STAIR CARPETS

$1.35 yd.

Here is truly a remarkable Carpet value in an Early American effect. A real opportunity to save. Regularly priced at $1.75 a yd.

PHONE STATE 8860 for a Carpet Expert to call with Samples of Carpet or Linoleum and give estimates. No obligation.

English 17th Century Dining Suites

7 pcs. $89

THIS is by far one of the greatest Dining Room Values we have as yet offered in this tremendous liquidation event. Gracefully fashioned, it possesses a most appealing decorative charm. Popular refectory type Table and attractive court type China Cabinet. Built of selected Walnut, antique finish. Former retail price $275.

Buffet, $49

China Cabinet, $45

Comfortable Lounge Chair

$19.75

Regularly $36.50

Here is a Lounge Chair that is truly an astonishing value at this price. Yet it is sturdily built, roomy, and delightfully comfortable. Your choice of fine Tapestry covers in Green or Rust colors.

Final Clearance of Coffee Tables, Occasional Tables

Values Extraordinary—Savings Unusual! Tables Worth Fully Up to $25

$9.75

Tables for every purpose in every wanted style and finish at prices that only a liquidation like this can make possible. Attend early, as in many instances there is only one of a kind. Many are Solid Walnut; some have genuine Italian Marble Tops ... all must go regardless of cost at these astonishingly low prices.

	Reg.	Now
SOFAS		
Tapestry Covered Sofa	$135.00	$ 49.00
2 Pc. Green Tapestry Suite	175.00	75.00
2 Pc. Mahogany Suite	175.00	98.00
CHAIRS		
Maple Bedr'm Chair	$ 9.75	$ 2.95
Mahogany Chippendale Desk Chair	16.00	8.75
Georgian Wing Chair, Down Cushion, Green Brocade	109.00	58.00
Occasional Chair, Carved, Covered in Silk Cut Velvet	89.00	54.00
Tapestry Covered Wing Chair	49.00	29.75
Upholstered Rocker, Green Tapestry	58.00	19.75
Pillow Back Lounge Chair, Frieze	89.00	49.00
TABLES		
Maple Coffee Table	$ 19.75	$ 8.75
Walnut Occasional Table	32.50	16.00
BEDROOM SUITES		
Odd Walnut Vanity	$ 82.00	$ 17.00
6 Pc. Rosewood Suite	436.00	285.00
3 Pc. Walnut Bedroom Suite	162.00	98.00
3 Pc. Green Decorated Bedroom Set	162.00	98.00
DINING ROOM SUITES		
7 Pc. Oak Dining Suite	$119.00	$ 69.00
8 Pc. Tudor Dining Suite	275.00	148.00
10c Pc. All Walnut Uphol. Arm Chair	417.00	275.00
Rosewood Commode	$ 75.00	$ 29.75
Mahogany Bookcase	29.75	14.75
Blue Fireplace Screen	9.75	2.95

O.W. Richardson & Co.

Lake, Nr. Marion St. Oak Park

(Est. 1875)

125 So. Wabash Ave. Just North of Adams

U. S. DRYS SLAY GROCER; WOUND WIFE AIDING HIM

Pair Jailed and Charged with Murder.

(Continued from first page.)

when he mistook the agents, who at the time were trying to trap another citizen into violating the prohibition law, for robbers. The agents, according to the statements made to the prosecutor, did not by word of mouth or otherwise announce to the filling station owner or his wife that they were prohibition agents or police.

Lester Cox and his wife, Ruby, were the intended victims of the prohibition agents. The agents visited the Cox home and, according to Mrs. Cox, they demanded liquor. She told the district attorney that one of the agents "was drunk and when he took a drink of whisky at my house it made him sick."

Mrs. Cox said that the agents wanted to make a purchase of whisky, but that they informed them that they did not have any in the house. Cox, who escaped during the excitement of the shooting, was instructed by the agents to go and get some whisky and to meet them at McClothlin's filling station. Cox met the agents as directed and told them that he could not make the desired purchase for them.

Shoots Wife's Fingers Off.

During the argument over the failure of Cox to get the liquor, Mrs. Cox, it is said, displayed a revolver. She was disarmed by the agents. Mrs. McClothlin, thinking that Mrs. Cox and her husband were the victims of a robbery, seized a pistol from behind the counter. One of the agents promptly shot the weapon from her hand, the bullet tearing off several of her fingers.

McClothlin pulled down his shotgun from a rack on the wall and the other agent opened fire on him. Three bullets took effect. The shotgun fell from McClothlin's hands and was discharged, but did not wound any one.

After the shooting Mrs. McClothlin was taken to the car of the prohibition agents. She was hysterical.

"Stop your noise or we will shoot you again," Mrs. Cox said one of the agents told Mrs. McClothlin. "He told me to keep her quiet or he would shoot me, too."

"Cold Blooded" Murder.

The district attorney said that the shooting could have been avoided if the agents had used ordinary judgment and announced what their purpose was instead of allowing the McClothlins to believe that they were robbers. He termed their actions as "cold-blooded murder."

Prosecutor McGraw said that he has checked the history of the McClothlins and that there was no evidence to show they ever had had any connection with any liquor business or ever violated the eighteenth amendment.

According to the story told by Mrs. Cox, who was released by the prosecutor, the agents were angry when Cox failed to produce the desired liquor. They then informed him that he would be arrested for an alleged violation a week previous. When he protested, she said, the agents tried to force both her and her husband into their automobile and that it was these actions which caused Mrs. McClothlin and her husband to believe that a robbery was in progress.

Jailed Agents Silent.

The agents refused to submit to questioning by Prosecutor McGraw. They said that federal regulations prevented them from making any statements to state officials. They would report in due time, they said, to their superiors in the federal prohibition service.

The agents did say that they had a search warrant for the Cox home, but that they had none for the McClothlin place of business. They were noncommittal, it is reported, regarding Mrs. Cox's charges that one of them was intoxicated.

Smith, one of the agents, was tried and convicted of manslaughter in 1921. At that time he was given a two year suspended sentence for the slaying of Frank Johnson. Prosecutor McGraw said that in view of the fact that this is the second killing in which Smith has participated, that he will ask that his bail be unusually high, if he is allowed bail at all.

German Submarine Chief During the War Dies at 62

FALLINGBOSTEL, Germany, April 9.—(AP)—Vice Admiral Andreas Michelsen, retired, died today at the age of 62. During the latter part of the war the vice admiral was chief commander of Germany's submarine fleet. The kaiser awarded him the Paur le Merite order for his services.

Deaths of a Day

SAN DIEGO, Cal.—(AP)—Capt. John Matt Enochs, U. S. N. commander of the U. S. S. Pennsylvania, in the naval hospital. He will be buried in Arlington National cemetery.

EFFINGTON, Ill.—(AP)—The Rev. Van C. White of Watson, a Baptist minister in this county for 40 years.

WORCESTER, Mass.—(AP)—Charles A. Cullen, 57, international vice president of the Brotherhood of Painters, Paper Hangers, and Decorators.

POUND RIDGE, N. Y.—(AP)—Bertram H. Fancher, 66, former vice president of the Fifth Avenue Bank of New York City and for 19 years treasurer of the National Y. M. C. A.

Cemetery Markers and Monuments
on Display
Sears New State Street Store
5th Floor—North End
State, Van Buren & Congress Sts.

NEW HALL DEDICATED AT LAKE BLUFF ORPHANAGE

S. E. Leeman, president of orphanage board; Mrs. Philip Swift, Edward F. Swift, and Mrs. Edward F. Swift visiting some of the children at the Ann M. Swift Memorial hall. [TRIBUNE Photos.]

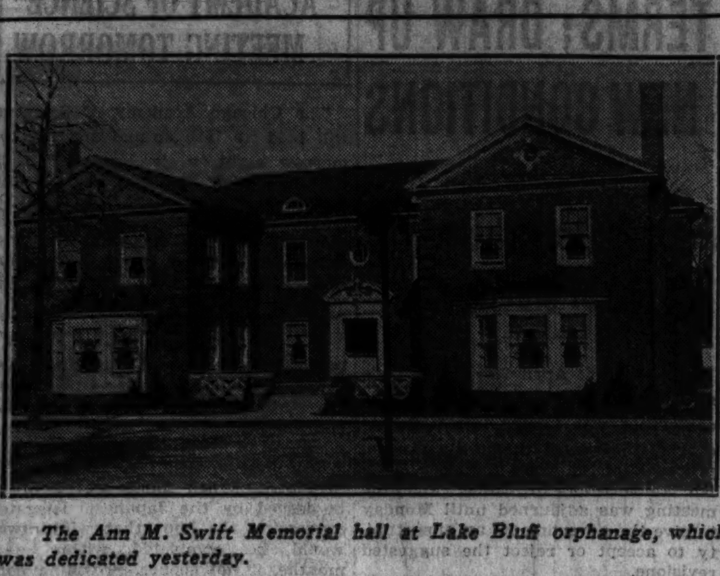

The Ann M. Swift Memorial hall at Lake Bluff orphanage, which was dedicated yesterday.

DEVICE ENABLES BLIND AND DEAF TO HEAR BY TOUCH

Details of a new device for the blind and deaf, the teletactor, through which the afflicted person recognizes sound through vibrations, were announced yesterday by Robert H. Gault, professor of psychology at Northwestern university. Dr. Gault has been experimenting on the machine for eight years.

Instruments developed by Dr. Gault are in use at the Illinois School for the Deaf at Jacksonville, but he had no real opportunity to test the teletactor apparatus until he discovered Miss Helen May Martin, 38 years old, who has been blind and deaf since infancy.

Miss Martin had learned several crude pieces on the piano by pressing a toe against the middle peddle of the instrument and feeling the vibrations. By using the teletactor Miss Martin has been able gradually to "put color in her music" and has mastered 30 basic words.

The teletactor is a small vibrating disk upon which the deaf person places his finger. By its connection with a microphone through a battery and amplifier sounds are felt. Since no two sounds feel alike, Dr. Gault explained, a deaf person's understanding progresses through distinguishing the difference between the intensity of vibrations.

DR. A. W. PALMER TO GIVE SUNDAY EVENING SERMON

Dr. Albert W. Palmer, president of the Chicago Theological seminary, will be the preacher tonight at the Sunday Evening club, Orchestra hall, in place of the Rev. Dr. Harry Emerson Fosdick. This was announced yesterday by Clifford W. Barnes, president of the club. Mr. Barnes stated that Dr. Fosdick was unable to make his annual visit to the club this year due to the tragedy which occurred last week in the home of his brother, Raymond B. Fosdick, which resulted in the death of Mrs. Fosdick and the two Fosdick children.

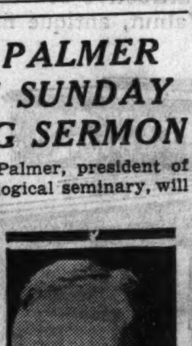

DR. PALMER.

WM. H. HOOPS, 82, FOUNDER OF FIRE PLACE FIRM, DIES

William H. Hoops, founder of the firm dealing in fireplaces which bears his name, died yesterday at his home at 4105 Drexel boulevard. He was born in Jackson, Mich., 82 years ago and came to Chicago in 1890. He was one of the trustees of St. Mary's Training school at Des Plaines. He is survived by four children, Thomas J. and Howard Hoops, Mrs. John L. McInerney and Charles Fabyan Hoops. Funeral services will be held Tuesday in Holy Angels church with burial at Calvary cemetery.

Lewis J. Wiley, President of Brake Lining Firm, Dies

Lewis J. Wiley, president of a brake lining concern bearing his name and prominent in Masonic circles, died yesterday. He resided at 2057 Farwell avenue. Mr. Wiley was a member of Cleveland lodge No. 211, A. F. & A. M., Washington chapter 43, R. A. M., Chicago Commandery No. 10, Knights Templar, Medinah Temple, Medinah Country club, Illinois Athletic club, Mission Hills Country club and the Lake Shore Athletic club. Surviving him are his widow, Myrtle, and two children. Funeral services will be held at 2 o'clock tomorrow at the residence. Burial will be at Rosehill cemetery.

IOWA BANK IS ROBBED.

Jesup, Iowa, April 9.—(AP)—The Farmers State Bank of Jesup was robbed of about $1,500 today by a man who escaped, authorities believe, in an automobile.

FUNERALS OF DIGNITY
As Low As $100
Free Use of 3 Chapels
Prompt Attention Given All Calls Day and Night
CALL
DEARBORN 9368
WENTWORTH 0500
WELLINGTON 6432
D. J. Sattler
WESTERN UNDERTAKING CO
226 W. Randolph St.
6657 S. Halsted St.
1906 Irving Park Blvd.

Visit Children

The Ann M. Swift Memorial hall at the Lake Bluff orphanage was dedicated yesterday when Alden B. Swift presented the building to the orphanage. The gift was accepted by Bishop Edwin Hughes and S. E. Leeman, president of the board of the orphanage. Guests at the dedication ceremony visited the children who will occupy the new hall.

WOMAN, 3 MEN TO HUNT CRADLE OF MANKIND

New Haven, Conn., April 9.—[U. P.]—A woman and three men will set out from New Delhi, India, on an expedition in search of the cradle of mankind within the next few weeks, it was announced today at Yale university.

The announcement said that Prof. and Mrs. Hellmut de Terra, Dr. G. E. Hutchinson and George E. Lewis have reached New Delhi and are completing final preparations for a year or more of explorations in Gondwana land—the region where vast volcanic disturbances rent the terrain millions of years ago.

Prof. de Terra, research associate in geology at Yale, is head of the expedition and Mrs. de Terra is going along as official photographer. Dr. Hutchinson is a member of the Yale department of zoology, while Lewis is a fellow of the department of geological sciences.

They hope to find the long sought origin of man somewhere in the region where the volcanic upheavals occurred.

Prof. Ellsworth Huntington, Yale geographer, explained that after the earth's crust had been pushed upward by volcanic action, the climate north of the Himalayas became drier and more suited to the development of man's anthropoid ancestors.

RUTH NICHOLS IS MADE FLYING ENVOY FOR FAIR

Miss Ruth Nichols, eastern society girl aviatrix, will become an air ambassador this month for Chicago's Century of Progress. Miss Nichols, it was announced yesterday by Mrs. Clarence G. Goodwin, chairman of the Chicago committee sponsoring the women's congress for the exposition, will take off from New York on April 16 to help assemble a petition carrying 1,000,000 names to be sent to governments abroad in behalf of the congress.

She will visit Pittsburgh, St. Louis, Tulsa, Oklahoma City, Wichita, Kansas City, Omaha, Des Moines, and Chicago, and will pick up their sections of the petition for transport by plane back to New York. The petition will request foreign governments to delegate their outstanding women to attend the women's congress at Chicago in 1933.

Under the auspices of the National Council of Women, signatures to the petition are now being gathered in most of the large cities of the country.

OLIVER GIVES UP AT PRISON GATES; BEGINS TAX TERM

Gene G. Oliver, former Cook county assessor, surrendered yesterday at the gates of Leavenworth penitentiary and entered with a consignment of Chicago prisoners to begin serving his eighteen months' sentence for income tax fraud.

Federal officials were considering action to forfeit Oliver's $17,500 bond until United States Marshal H. C. W. Laubenheimer received a telegram from Deputy Robert Dukelow saying the former politician had met him at the prison gates. The deputy had the commitment papers with him and Oliver was taken into the prison.

On Friday Oliver had wired from Hannibal, Mo., that he would meet the prison train at Kansas City, but the train did not go through Kansas City. Oliver apparently learned of this and proceded directly to Leavenworth, Kas.

C. H. JORDAN & CO.
Est. 1854
200 East Erie Street
At St. Clair St.
Superior 7709
Prompt Suburban Service
A complete moderate priced Funeral Service can be arranged at convenient terms.
Our Establishmet is located on a convenient and quiet corner, with eight private rooms, for which no charge is made.

8 IOWANS RUN FOR SENATE ON DRY TEST PLANK

Brookhart Is in Race; Opposes Referendum.

Waterloo, Ia., April 9.—[Special.]—Eight of thirteen candidates for United States senator from Iowa are in favor of a referendum on repeal of the eighteenth amendment, it was learned today. Four are opposed, and one evaded giving an answer.

The eight in favor of referendum include all six Democratic entries: Daniel Steck, Ottumwa, former senator; Fred Hagemann, Waverly; John Ficken, State Center; C. F. Lytle, Sioux City; N. G. Kraschel, Harlan, and Louis Murphy, Dubuque.

The two Republicans favoring a referendum are: Glenn Hayes, Des Moines, former state auditor, and Louis Cook, Des Moines, chairman of the state board of assessment and review.

Four Republican candidates opposed are: Senator Smith W. Brookhart, Henry Field, Shenandoah; Vern Haig, Libertyville, and L. E. Eickelberg, Waterloo.

Brookhart said: "There is no legal method of holding a referendum on any amendment to the constitution. I am opposed to illegal referenda."

STREET CAR MAN KILLED, ANOTHER INJURED BY AUTO

J. F. Seeman, 55 years old, 5700 South Natchez avenue, was killed and James Knudsen, 42 years old, 6618 South Irving avenue, was seriously injured last night when they were struck by an automobile in front of 339 South Western avenue. The driver of the automobile, in which two men rode, fled after the accident.

Seeman was the motorman and Knudsen the conductor of a northbound surface car. They had stepped out into the street to look at a fuse when they were struck. The two men in the automobile were pursued by three men in another car and after being caught returned to the scene. After a brief conversation the men in the death car remarked they were going to the hospital. Then both automobiles were diven away, according to a witness.

Lieut. Frank Malone of the Warren avenue police sent out an appeal for the men in the second car to report the license number of the one that caused the death of Seeman. They were free of blame, he said, and their information will be held confidential.

Seeman's death increased the Cook county toll of motor deaths since Jan. 1 to 291.

Alabama High Court Denies 7 Negroes Rehearing; to Die

Montgomery, Ala., April 9.—(AP)—The Alabama Supreme court today overruled an application for rehearing the appeals of seven Negroes sentenced to die May 13 for attacks on two white girls near Paint Rock, Ala., a year ago. The applications for a rehearing were filed after the Supreme court affirmed the death sentences imposed at the Negroes' trial at Scottsboro, Ala., at the same time, the court reversed the death sentence of an eighth Negro and remanded his case for trial.

Patrick L. Shanahan, 65, Veteran Policeman, Dead

Policeman Patrick L. Shanahan, 65 years old, died yesterday at his home, 4302 Wilcox street, after a brief illness of pneumonia. He had been a member of the police force for thirty years. Most of his service was in the Des Plaines street, Maxwell street, and Marquette districts. He is survived by two sons, Lieut. Roger Shanahan of the west parks police and Sergt. John Shanahan of the detective bureau, and three daughters. Funeral services will be held at St. Mel's church tomorrow at 10:30 a. m.

French Planes Collide; One Killed; Chute Saves Three

LE BOURGET, France, April 9.—(AP)—One army flyer was killed today and three were saved by leaping with their parachutes when two military airplanes collided and crashed.

62% UNDER $300
CASKETS AS LOW AS $25.00
Here's definite proof that Lain & Son prices are surprisingly low. Out of 1000 services, 352 cost less than $200—more than 1-3! Many as low as $110.
Our new booklet "Distinctive Funerals" sent free on request. Give phone number for verification.
Lain & Son
63 rd. & HARVARD UNDERTAKERS Telephone: Wentworth 0025

STENOGRAPHER LEAPS TO DEATH 16 HOURS AFTER BOSS' SUICIDE

Philadelphia, Pa., April 9.—(AP)—Sixteen hours after her employer committed suicide, Miss Frances M. Carey, Chester, Pa., a stenographer, leaped to death from the eighth floor of the Benjamin Franklin hotel here.

Her body was found today, on the roof of a two story portion of the hotel, but she is believed to have hurled herself out of the window last night.

Yesterday the accountant for whom she worked at a Chester oil company, Charles Hankins Jr., 34, father of two children and an honor student at the Wharton School of Finance, University of Pennsylvania, was found dead from gas at his home here.

Hankins is believed to have been affected by strain from overwork and study. He had been trying to complete a six year course in five years or less.

CHICAGO WOMAN CELEBRATES HER 100TH BIRTHDAY

Two Chicagoans celebrated their 100th and 90th birth anniversaries respectively, last night. Today an Oak Park resident will observe her 93d birthday. The three are Mrs. Agnes Petschauer, 100 years old, of 1641 North Crawford avenue; Ernst Hummel, 90, former alderman and former city treasurer, of 10134 Avenue M, and Mrs. Emily A. Carr, 93, of 416 Home avenue, Oak Park.

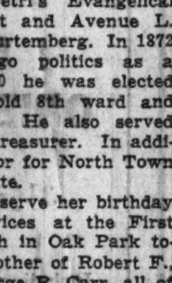

MRS. EMILY CARR.

Mrs. Petschauer was entertained by 200 relatives and friends at 3435 Wabansia avenue. She was born in Austria and came to Chicago forty years ago. She has two daughters, Mrs. Agnes Beese and Mrs. Mary Segal.

Mr. Hummel was guest at a celebration at St. Petri's Evangelical church, 103d street and Avenue L. He was born in Wurtemberg. In 1872 he entered Chicago politics as a Democrat. In 1890 he was elected alderman of the old 8th ward and served two terms. He also served two terms as city treasurer. In addition he was collector for North Town and the state senate.

Mrs. Carr will observe her birthday by attending services at the First Presbyterian church in Oak Park today. She is the mother of Robert F., Walter S. and George R. Carr, all of Chicago, and of Mrs. Frederick L. Baker, Hinsdale, Mrs. Grant W. Spear, New York, and Mrs. J. J. Cleveland of Dallas. Mrs. Carr was born in Decatur, Ill. She was married in 1859 to Dr. Robert Ferrier Carr. They moved to Chicago in 1893 and to Oak Park four years later.

"Funeral by Hursen" Of Course
Hursen Chapels are today recognized as the finest institutions of the kind in this country. The North Side chapel, particularly, is a masterpiece of beauty, massiveness, facilities and arrangements. It has recently been remodeled. The South Side and West Side Chapels are palaces, convenient for the *smaller* or the *largest funerals.*
All Hursen automobile equipment, the finest things on wheels, was built for Hursen along Hursen special designs. Yet the charge is *no greater* than for equipment far less desirable.
There is no charge for the use of any of the three Hursen Chapels, each equipped with organs of unmatchable tone and size. The charges for Hursen funerals are less than the charges usually made elsewhere. So, call *Hursen, of course!*
Hursen
3 Funeral Homes:
West—2346 W. Madison St. Phone WESt 0100
North—929 Belmont Ave. Phone WELlington 1724
South—1820 S. Michigan Ave. Phone CALumet 4030
Chicago's Independent Funeral Director

LANSING DELUGED FOR REFERENDUM BY WET APPEALS

200,000 Sign Petitions; Dry Battle Predicted.

Lansing, Mich., April 9.—[Special.]—Michigan's bone dry prohibition law was assailed today when upwards of 5,000 members of three anti-prohibition organizations invaded Lansing in 500 automobiles and two airplanes to file petitions with the secretary of state providing for a referendum at next fall's general election.

While the planes circled the city, tossing out thousands of letters prepared by the Crusaders, Mrs. Frederick M. Alger, prominent Detroit social leader and state chairman of the women's organization for national prohibition reform, turned over the petitions to Frank D. Fitzgerald, secretary of state.

200,000 Sign Petitions.

The petitions, bearing approximately 200,000 signatures, provide for submission to the voters of a proposal to repeal the prohibition section of the Michigan constitution and substitute an enabling amendment which would permit the legislature to establish a liquor control commission similar to those of Canadian provinces.

Only 86,000 signatures are necessary to place such a proposal on the ballot. Dry forces have indicated they will contest the legality of the procedure and a court fight is expected all along the line.

The cavalcade was provided with a motorcycle escort by the Lansing police, on orders of Mayor Peter F. Gray, and parking space was reserved for the cars of the vistors. The scores of shining machines of costly makes, and many with liveried chauffeurs, refuted the frequent claim that the rich are satisfied with prohibition because they can get all the liquor they want.

In presenting the petition Mrs. Alger explained that they represented only one quarter of the petitions in circulation in the state.

83 Counties Represented.

In accepting the petitions, Fitzgerald emphasized the fact that they represented signers residing in every one of the 83 counties of Michigan.

"I can assure you that the people you represent, those dissatisfied with conditions under prohibtion as it now exists, will have an opportunity to express their dissatisfaction at the state election next November," he declared.

ROBERT L. BURCH, 61, MANAGER FOR H. L. DOHERTY, DIES

Robert Lee Burch, 61 years old, 66 East Bellevue place, died suddenly yesterday at the Passavant hospital where he had been taken the day before suffering from the grip. Mr. Burch was western syndicate manager for the Henry L. Doherty company, investment securities, 208 South La Salle street, and a veteran newspaperman.

He was a native of Nashville, Tenn. During his newspaper career he edited his father's paper, the Nashville American, now the Tennessean, toured the country with John L. Sullivan, the pugilist, for the Associated Press, and later worked on the Chicago Journal of Commerce. He is survived by two sons, Charles Lee Jr. and Hill M. Burch, both of Chicago. Arrangements for the funeral had not been completed last night.

DEATH NOTICES

In Memoriam.

GORDON—Julius E. Gordon. In loving memory of our husband and father, April 10.
LOVING WIFE AND CHILDREN.

HANFLING—Rebecca Hanfling. In memory of our darling mother who left us one year ago today, April 10, 1931. Rest in peace, mother dearest. After all your earthly pain, always sweet and pure in mind. What a beautiful memory you left behind.
LOVING HUSBAND AND CHILDREN.

SMOLIK—Emma Smolik. In fondest memory of our most beloved and adored mother. "God grant her eternal rest."
LONESOME CHILDREN.

AHLGRIM—Marie Ahlgrim, April 7, 1932, at San Pierre, Ind., wife of Frank J. Ahlgrim, mother of Edward, Arthur, Fred, Walter Ahlgrim, and Mrs. J. A. Greenacre, Mrs. L. M. Kilgore, and Mrs. Henry Kramplen and the late Charles Ahlgrim. Funeral Monday, 3 p. m., at funeral home, 318-320 N. Central-av., Austin. Interment Forest Home.

ALLEN—Mary Walsh Allen, beloved wife of the late Frank A., fond mother of Mrs. Mary Magner, Mrs. Frances Shanks, and the late Mrs. Florence Magner and Ethel Allen. Funeral Monday at 9 a. m. from her late residence, 6436 Emerald-av., to St. Bernard's church. Interment Mount Olivet.

ANDERSON—Mary Anderson, beloved wife of the late John Anderson, fond mother of Mrs. Lillian Bisewski and Elizabeth Anderson, grandmother of Mrs. Estelle Toplon and Mrs. Gladys Ries. Funeral Monday, April 11, 2:30 p. m., at funeral home, 2410 W. North-av. Interment Rosehill.

ANTONSEN—Carl Antonsen, beloved husband of Gerda, fond father of Otto, Kai, and Charles, grandfather of Alfred, Robert, and Janet. Funeral Monday, April 11, at 2 p. m. at funeral home, 3301-05 Fullerton-av. Interment Graceland.

APPLEQUIST—Benjamin Applequist, beloved husband of Katherine, nee O'Mara, fond father of Annabell and Stanley Jr., brother of Mrs. Elizabeth Klein, Mrs. Freda Collins and the late Carl and Ernest, uncle of Marcella Klein. Funeral at chapel, 4138 Madison-st., Monday, at 2 p. m. Interment Forest Home.

APPLEQUIST—Ernest Applequist, beloved husband of Mildred, nee Lass, fond father of Ruth, brother of Mrs. Elizabeth Klein, Mrs. Freda Collins and the late Carl and Benjamin Applequist, uncle of Marcella Klein. Funeral at chapel, 4138 Madison-st., Monday at 2 p. m. Interment Forest Home.

BANGART—Christina Bangart of 1211 Frontier-av., beloved mother of Mrs. John Deck and George Bangart. Funeral Monday at 8:30 a. m. from chapel, 245 W. North-av., to St. Joseph church. Interment St. Boniface.

BENNETT—William R. Bennett, beloved husband of Nellie, nee Reilly, fond brother of Harry of Wilkes-Barre, Pa., and Joseph of Waverley, N. Y. Funeral services Monday, April 11, at 2:30 p. m. at his home, 6409 N. Christiana-av., near Devon-av.

BETTS—Raymond A. Betts, world war veteran, of 827 W. 54th-pl., beloved husband of Mae Barrett Betts, son of James and the late Lila, brother of Amos, Travis, Clark, Warren, Mrs. Myrtle McQuaid, Mrs. Dora Wallace, Mrs. Margaret Patton and Vivian. Funeral Tuesday at 9 a. m. from funeral home, 5438 S. Halsted-st., to Visitation church. Interment Mount Olivet. Rockport and Waukegan, Ill., papers please copy. Yards 8662.

BILLIAT—Marie Billiat, beloved wife of the late Edward, fond mother of Henry, Louise and Alfred, sister of Bernard Dhooge. Funeral Monday, April 11, 9 a. m., from late residence, 5505 Potomac-av., to St. Angela's church. Interment St. Joseph's. Merrimac 9890.

BRANSKY—Robert Frank Bransky, beloved son of Harold and Hannah; brother of Margery. Funeral Monday, 2 o'clock, 4911 Broadway.

DEATH NOTICES

BUERK—Julius Buerk, beloved husband of the late Elizabeth Reidart Buerk, fond father of Mrs. Emily Spoerl, brother of Mrs. Anna Heidemann, Gustav and Mrs. Martha Beste. Resting at funeral home, 5200 N. Western-av., corner of Foster-av., until Tuesday noon. Funeral services at St. Luke's Evangelical Lutheran church, Belmont and Greenview-avs., Tuesday at 2:30 p. m. Interment St. Lucas cemetery.

BURCH—Robert L. Burch, April 9, 1932, 66 E. Bellevue-pl., Chicago, husband of the late Rachel McAlister Burch, father of Robert L. Jr. and Hill McAlister Burch. Funeral services and interment at Nashville, Tenn.

BURNS—Michael W. Burns, beloved husband of the late Mary, nee Duffy, father of Mrs. G. O. Hudson, Frank A., William I., Lillian M., and Loretta G. Burns. Funeral Tuesday, 9:30 a. m., from 3024 Jackson-blvd., to Our Lady of Sorrows church, thence to All Saints cemetery.

CHRISTENSEN—Otto P. Christensen, beloved husband of the late Mary, nee Mahoney; father of Francis, Geraldine, and Donald, brother of Mrs. George Noer and Mrs. Nicholas Jones. Funeral Tuesday, 10 a. m., from chapel, 2346 W. Madison-st., to All Saints' cemetery.

CONROY—Mary Ellen Downey Conroy, April 7, 1932, dearly beloved wife of Robert J., fond mother of Mary, Margaret, Robert J. Jr. and William Conroy, fond sister of Celia, Agnes and George Downey. At her sister's residence, 515 S. Central-av. Funeral Monday, April 11, 9 a. m., at Resurrection church, where solemn requiem high mass will be celebrated. Interment Calvary. Lafayette 0067 or 0068.

DAVIS—George A. Davis, April 9, beloved husband of Edna. Funeral services in chapel, 4227 Cottage Grove-av., Monday, at 3 p. m. Interment Mount Greenwood.

DEAN—Edith I. Dean, nee Gass, beloved daughter of the late Hugh H. and Margaret E. Gass, sister of Mrs. James F. Laverty, Mrs. Royce F. Thompson, Roy B. and Harold D. Gass and the late Mrs. Clara Young. Funeral Monday, 2 p. m., from 308 S. Ridgeland-av., Oak Park, Ill., to Forest Home cemetery.

FERRETTI—Dora Ferretti [nee Wurster], late of 1339 North Shore-av., at Los Angeles, Cal.; beloved wife of the late Joseph Ferretti, loving mother of Louis, Silvie and Anthony Ferretti and the late Mrs. John C. Hickey. Funeral Monday, April 11, at 2 p. m., at funeral home, 1358 Devon-av.; interment Rosehill.

FIKLIK—James Fiklik, beloved husband of Barbara Fiklik, father of Edward, son of Celia Fiklik, brother of Rose Roush and Emily Tesitel. Funeral from chapel, 3123 W. 26th-st., Monday, April 11, at 1:30 p. m., to Bohemian National cemetery chapel. For information call Rockwell 2022.

FRANK—Lena Frank, April 8, at home, 6537 S. Peoria-st.; beloved wife of Fred J. Frank, sister of Herman and Fred Fischer and the late Anna H. Laub and John Fischer. Funeral services at Salem Evangelical Lutheran church, 6820 Emerald-av., Monday, 2 p. m. Interment Waldheim.

FRANK—Mary M. Frank, nee Feind, beloved wife of the late Francis Frank and mother of Mrs. Joseph Potrykus, Tillie, and Louise Frank. Funeral Monday, 10:30 a. m., from 623 S. Crawford-av., to Presentation church, thence to St. Mary's cemetery.

FUCHS—Mary Fuchs, nee Dunphey, beloved wife of Frank, devoted mother of Mrs. Mary Segers, Mrs. Theresa Murphy, Albert, Roy, Clara, and the late George, at residence, 3648 Lexington-st. Funeral notice later.

GORMAN—Bernard Gorman, beloved husband of Alice V. Dempsey Gorman, fond son of Bridget and the late Peter, devoted father of Allan B., John, Sheridan, Leonard, Mrs. Isabelle Barrett, Mrs. Alice Capis, Mrs. Sadie Robinson, and Helen Gorman, brother of John, Mrs. Margaret Penrice, Mrs. Catherine Inde, and Mrs. Nellie Smith. Funeral Monday, 8:45 a. m., from late residence, 6938 Prairie-av., to St. Columbanus church. Interment Calvary.

GROSSMAN—Flora Rose Grossman, beloved wife of Henry Grossman, beloved mother of Annie Greenberg, Phillip, Mary Finkelman, William, Ruth Levin, Celia Waldman, the late Samuel Grossman, Irving, Barney, and Edna Davidson; also leaves fifteen grandchildren and one great-grandchild. Funeral Monday, 2 p. m., at chapel, 3654 W. Roosevelt-rd. Interment P. O. W. cemetery, Waldheim.

GUTHRIE—Frances A. Guthrie, wife of the late John, beloved mother of James H., Katharine F., and the late Mary, sister of Margaret Braasch. Funeral Monday, April 11 at 10 a. m. from residence, 6335 Wayne-av., to St. Gertrude church. Interment Calvary.

HANSEN—Anna Marie Hansen, April 7th, fond mother of Carl, Christ, Fred, Martin, Oscar and Philip Hansen, Jennie Studtmann, mother in law of Helen Hansen. Funeral services 2 p. m. Monday at chapel, 6453 Irving Park-blvd. Interment Mount Olive cemetery.

HARDY—Chauncey R. Hardy, April 9, beloved husband of Emily Brookfield Hardy, father of Mrs. Jane Bellows, James W. and Frederick P. Hardy. Funeral notice later.

HARPER—Chauncey N. Harper, late of 1720 Morse-av.; husband of Anna L. Harper, nee Hart, father of Mrs. E. J. Buetow; member of Edgewater lodge, No. 901, A. F. & A. M., and Loyal chapter, No. 233, R. A. M. Masonic funeral services at funeral home, 6959 N. Clark-st., Tuesday, 3 p. m. Please omit flowers.

HARRIS—Edith L. Harris, late residence, 7227 Higgins-rd., beloved sister of Mrs. Elizabeth H. Phillips, Frederick W., William H., Albert E., and Roy G. Harris. Funeral services at funeral home, 4411 Elston-av., Monday, April 11, 1932, at 2:30 p. m. Interment Union Ridge cemetery.

HARRISON—I. N. Harrison, April 9, 1932, of 863 E. 63d-st., beloved husband of Willie, fond brother of Monroe, Malcolm, and Mrs. N. S. Sherman. Services at chapel, 2701 N. Clark-st., Sunday at 9:30 a. m. Interment Greenville, Tex.

HOLT—Mae N. Holt, nee Teidel, at Detroit, Mich., dearly beloved wife of Ray F. Holt, daughter of the late Catherine and Mathias, sister of Josephine Puksta, Stephen, Stanley, Thomas, and Ray, at rest in the funeral church, 3834 Irving Park-blvd., where services will be held Monday at 1:30 p. m. Interment Archer Woods cemetery.

HOOPS—William H. Hoops, April 9, 1932, fond father of Thomas J. Hoops, Mrs. John L. McInerney, William Howard Hoops Jr., and Harold Fabian Hoops. Funeral from his residence, 4105 Drexel-blvd., Tuesday, at 9:30 a. m., to Holy Angels church. Interment Calvary.

HORAN—Delia Horan, beloved wife of William, fond mother of Mary Mertes. Funeral Monday, April 11, 9:30 a. m., at chapel, 3037 Lincoln-av. Interment St. Joseph's cemetery.

HOULIHAN—Peter J. Houlihan, beloved husband of Mary, nee McCue; fond brother of Marcella, John J., and the late Mrs. Anna Cahill, and James Houlihan. Funeral Tuesday, April 12, from his late residence, 6447 Emerald-av., 9 a. m. to St. Bernard's church. Burial at Holy Sepulchre. Member of Sacred Heart court No. 3, C. O. F. For information call Prospect 3889.

HYDE—Nora E. Hyde, nee Condon, beloved wife of the late David W., fond mother of Lauretta, Mrs. Florence Naylor, Mrs. Mary Ryan, David, Francis, and John, sister of Thomas and David Condon, Mrs. Margaret Prindiville, Mrs. Mary Lee, Mrs. John Tracey, and Mrs Catherine Doyle, at her late residence, 4056 Arthington-st. Funeral Monday, April 11, at 9:30 a. m., to Presentation church. Interment Mount Carmel.

JACKSON—Irving G. Jackson, April 9, beloved husband of Clara Jackson, father of Irving, Robert and Elizabeth Jackson. Remains at chapel, 1253-55 N. Clark-st. Funeral notice later.

KANE—Mary Kane, nee Ryan, beloved wife of the late Patrick, at residence, 1934 S. Trumbull-av. Funeral notice later.

KEENOR—Tess Keenor. See Nearing notice.

KENNEDY—William H. Kennedy, of 2837 Cambridge-av., beloved husband of Rosella, nee Lynch; brother of Mrs. Frederick Sweeney, Daniel and Nellie. Funeral from chapel, 2701 N. Clark-st., Tuesday at 9:30 a. m. to Our Lady of Mount Carmel church. Mass at 10 a. m. Member of Modern Woodmen of America, Chicago camp, No. 3052.

LANGLOTZ—Edward E. Langlotz, April 8, beloved husband of Rozita Spellman Langlotz, father of June C., son of the late Edward and Catherine, brother of Charles, Fred, Arthur and George. Services Tuesday, April 12 at 2 p. m., at residence, 539 S. Gunderson-av., Oak Park. Interment Waldheim.

LAUFER—Helen Laufer, at her home, 2511 N. Fairfield-av., daughter of Olga and the late Henry Laufer, sister of Mrs. Emily Laseman, Mrs. Lillie Boettcher, Henry, Edna, Leroy, Lillian, Esther and Robert Laufer. Funeral at late residence, Monday, April 11, at 2 p. m. Interment Eden.

LEVINSOHN—Carl Levinsohn, April 7, late of 4517 N. Racine-av., beloved brother of Mrs. Bertha Burke of Ball, Cal. Funeral services Monday, 3:30 p. m., at funeral home, 5200 N. Western-av., corner Foster-av. Interment Rosehill.

LEVINSON—Benjamin Levinson, 2216 Potomac-av., beloved husband of Rose, fond father of Sam and Henry, brother of Esther Witte and Bessie Gerber. Funeral Monday, April 11 at 2 p. m., from chapel, 3235 W. Division-st., to B'nai Itschock cemetery.

LEVITON—Michael Leon Leviton, 3945 W. Van Buren, aged 56. Funeral service Monday, 11 a. m., at chapel, 3556 W. Roosevelt. Please omit flowers.

DEATH NOTICES

MAGNUS—Carl S. Magnus, at home of Fred Allen, 406 E. 69th-st. Services Sunday, April 10, at 4 p. m., at chapel, 7350 Cottage Grove-av. Interment Davenport, Ia.

MARTENS—Charles C. Martens, of 6453 South Ashland-av., entered into rest April 9, 1932. Dearly beloved husband of Anna [nee Streu], fond father of Elmer C. Martens and Mrs. Irma A. Wachholz, father in law of Leona Martens and Bruno F. Wachholz, grandfather of Carol, Elmer Jr., Brunita and Beverly, brother of William C. Martens, and Mrs. Minnie Lange. Funeral notice later. Information, Prospect 0220.

McCALEB—Harold A. McCaleb, late of 2916 Grant-st., Evanston, age 72, in Galveston, Tex., April 7, 1932, father of Albert G. McCaleb. Member of Pleiades lodge, A. F. & A. M., Washington chapter, R. A. M., Columbia commandery, K. T., Oriental Consistory, S. P. R. S., Medinah Temple, A. A. O. N. M. S. Funeral on Monday, April 11, at M. E. church, 2 p. m., Lostant, La Salle county, Ill.

McKEON—William M. McKeon, beloved husband of Mary McCovic McKeon, father of William Jr., Mary E., and Margaret. Funeral Monday, April 11 at 9:45 a. m. from residence, 5409 Cortez-st., to Our Lady Help of Christians church. Interment Mount Carmel cemetery.

MILEY—Lewis J. Miley, April 8, beloved husband of Myrle, nee Pierce, dear father of Darlene, Myrle, and Mary Kathrine, brother of Mrs. W. W. Robinson of Beloit, Wis., and Eugene M. Miley. Funeral Monday, April 11, at 2 p. m. from residence, 2057 Farwell-av. Interment Rosehill. Member of Cleveland lodge No. 211, A. F. & A. M., Washington chapter No. 43, R. A. M., Chicago Commandery No. 10, K. T., Medinah Temple, Medinah Country club, Illinois Athletic club, Mission Hills Country club and Lake Shore Athletic club. Please omit flowers. Eau Claire, Wis., papers please copy.

MILLER—William C. Miller, April 7, 1932, at Camden, S. C. Husband of the late Mamie Miller. Survived by F. Clark Miller and Norma Miller Alden of Racine, Wis. Funeral services Oakwoods chapel, Monday, 2 p. m.

NEARING—Teresa Nearing, nee Keenor; beloved wife of Edward, daughter of Mrs. Annie Keenor and the late Samuel Keenor, fond sister of Mrs. J. Higgins, Eva Keenor and Eugene Keenor. Funeral Monday at 2 p. m., from funeral home, 708 W. Madison-st. Interment Rosehill.

NETH—Nora Garrity Neth, beloved wife of Edward, fond mother of Edward J. Neth, beloved daughter of Bridget Flynn Garrity and the late Lawrence Garrity, fond sister of Mrs. Adele Caldwell, William and Lawrence Garrity, at residence, 6331 S. Elizabeth-st. Funeral Monday, April 11, at 9 a. m., to St. Brendan's church. Interment Holy Sepulchre.

O'CONNOR—Mary Ryan O'Connor, beloved wife of the late Thomas, fond mother of Mrs. W. C. Searle, daughter of Mrs. Annie and the late John, sister of Joseph F., Thomas A., Rev. J. Ryan, C. S. C., Mrs. J. Maher, Mrs. P. J. Campbell, Sister M. Augustin, Sister M. F. Paula. Funeral Tuesday at 9 a. m. from funeral home, 318 E. 71st-st., to St. Columbanus church. Interment Holy Sepulchre.

PARENTEAU—Anna C. Parenteau, late of 1848 Lunt-av., beloved wife of the late Merton Parenteau, dear sister of Robert C. Coles and Ellen Larson. Funeral services at funeral home, 6959 N. Clark-st., Monday, 1:30 p. m. Burial private.

PENNER—Emilie Lydia Penner, late of Highland Park, Ill.; wife of the late Gustave, dear mother of Mrs. Mathilde Carlton and the late Le Roy J. Penner. Funeral at 2 p. m., Monday, April 11, at chapel, 3415 N. Clark-st. Interment Waldheim.

PETERSON—August Peterson of 718 N. Third-av., Maywood, beloved husband of Selma, fond father of Mrs. Alice Benson, Mrs. Mabel Davis and the late Ethel, brother of Edith. Funeral Tuesday at 2 p. m. at funeral home, Lake-st. at 2d-av., Maywood. Interment Oakridge.

READING—Eileen Patricia Reading, suddenly, daughter of Charles E. and Anna M., nee Reidy, sister of Elizabeth J., Joseph C. Reading, Mrs. J. C. Corbett, and Mrs. Joseph E. Dickman. Funeral from residence, 11445 Prairie-av., Monday, 9 a. m., to Holy Rosary church. Interment Holy Sepulcher.

ROCHE—Edward F. Roche, son of the late Moses and Ellen Roche. Brother of Mrs. K. Beske, Jane, John and Al. Funeral Monday, 9 a. m., from chapel, 238 S. Cicero-av., to St. Mel's church. Interment Mount Carmel.

ROLL—Anna Roll, nee Frei, aged 28 years; beloved wife of Dewey Roll, fond mother of Billie, daughter of John and Anna Frei, sister of John. Funeral at chapel, 736 North-av., Monday, April 11, at 2 p. m., Interment, Memorial Park.

SCHMIDT—Mary Gotto Schmidt [nee Becker], April 8, aged 68 years, beloved wife of Nicholas Schmidt, fond mother of Walter, Frank and Peter Gotto, Evelyn Tranchittelo, Florence Karmelo and the late Hilda Reinhardt. Funeral Monday, April 11, 9:30 a. m., from late residence, 2427 N. Kildare-av., to St. Genevieve's church; interment St. Boniface cemetery. Member of L. C. B. A., branch 579.

SHANAHAN—Officer Patrick L. Shanahan, at residence, 4302 Wilcox-st., husband of the late Bridget Ryan Shanahan, father of Lieut. Roger F. and John P. Shanahan, Mrs. Margaret Hanley, Mrs. Julia Creighton, and Mrs. Mary Murphy, brother of Mrs. Mary Kehoe, Mrs. Catherine Hefferman, Mrs. Julia Heits, and Thomas Shanahan. Funeral Monday, April 11, 10 a. m., at St. Mel's church. Interment Mount Carmel. Member of P. B. A. and Holy Name society. Native of County Tipperary, Ireland.

SPELLMAN—See Langlotz notice.

STERNSTEIN—Ben Sternstein, beloved husband of Ida Sternstein, fond father of Charlotte and Sylvan, passed away Friday, April 8, on which day the funeral was held. Interment was at Progressive Order of the West cemetery.

SWANSON—Emil Swanson, of 1807 N. Natoma-av., husband of the late Selma Swanson, fond father of Anna and Greta, and the late Mrs. Lillie Anderson. Services Monday, 3 p. m., at chapel, 5831 W. Chicago-av. Interment Woodlawn.

TARNOW—Edward C. Tarnow of 4727 N. Kostner-av., husband of Emma Tarnow, father of Frances Hausheer and Howard, brother of Herman. Funeral Tuesday, April 12, at 1:30 p. m., at chapel, 3905-07 Lincoln-av. Interment Graceland.

VANCURA—Anna Vancura, nee Banbula, April 8, of 2958 Emerald-av., beloved wife of the late James Vancura, fond mother of Mrs. Wilmer Lambeth, Mrs. Alfred Holden, Mrs. George O'Donnell, Mrs. Edward Eisenburg, Mrs. David Krieder, James and Martin Vancura. Funeral Monday, April 11, 8:30 a. m., from chapel, 3007 S. Union-av., to St. John Nep. church. Interment at St. Adalbert's. For reservations, Victory 1623.

WALLBURG—George M. Wallburg of 4838 Addison-st., beloved husband of Mary, nee Polko, dear father of Adeline Horlick, Alice Rakow, Dorothy Cilona, Martha, and George Jr., brother of William, Richard, and Charles. Funeral Monday at 2 p. m., at funeral home, 2500 N. Cicero-av. Interment Waldheim cemetery.

WALSH—Daniel J. Walsh, April 7, 1932, fond brother of Mrs. Catherine Bennett, uncle of Lawrence, Harold and Mary Catherine Bennett. Funeral Monday, at 9 a. m., from late residence, 1800 Cortland-st., to Annunciation church; solemn high mass; interment Calvary. Information, phone Humboldt 2773.

WILSON—Robert E. Wilson, beloved son of the late Robert and Anna, brother of Mrs. J. W. Casey and Mrs. J. F. Quinlan. Funeral from residence, 1427 Warner-av., Monday, April 11, 1932, 9 a. m., to Our Lady of Lourdes church. Interment Calvary.

WITT—Elaine Mary Witt, loving daughter of William and Esther [nee McEvoy], fond sister of John, William, Betty and Esther. Funeral Monday at 9 a. m., from residence, 9330 S. Laflin-st., to St. Margaret's church. Mass of the Angels at 9:30 a. m. Interment Holy Sepulchre. St. Paul and Minneapolis papers please copy.

WOLFSON—Simon Wolfson, beloved husband of Dora Wolfson, fond father of Mrs. Leo S. Maremont, Mrs. Albert A. Abelson, Mrs. Nathan Metzger, Sidney, Milton, Harry, and Howard Wolfson, and nine grandchildren, brother of Morris, Abe, Mrs. Max Stotter, and the late Harry and Sol Wolfson and Dora Fisher. Member of Montefiore lodge, K. P. Funeral Monday, April 11, 10 a. m., at chapel, 936 E. 47th-st. Interment Waldheim. Please omit flowers.

YORGER—Joseph Yorger of 3356 W. 61st, beloved husband of Lena Yorger. Funeral Tuesday, April 12, at 2:30 p. m., at chapel, 63d and Troy-st. Interment Oakwoods. Remains at chapel. Member of Badischer Unterstuetzungs Verein.

CARD OF THANKS.

BAKER—Nellie C. Baker. The husband and granddaughter express sincere thanks for the sympathy and lovely flowers, and to the Rev. G. H. Thomas, Charles M. Baker, general superintendent Postal Telegraph company, Chicago; Mrs. Robert O. Law.

CEMETERIES.

WANT CASH OFFER FOR LAKE FRONT LOT CALVARY CEMETERY, CHICAGO. SPACE FOR SIX. 157 E. CALAVERAS, ALTADENA, CAL.

WILL BUY LOT CHEAP; PREF. ROSEHILL or Mount Olive. Address E 592, Tribune.

34 GRAVE LOT—MOUNT HOPE CEMETERY; half price. Ph. Beverly 1664.

ACACIA PARK—2 GRAVE LOT; NEAR east entrance. Lak. 3387.

HAND OF HOOVER SEEN IN SPEEDED MARKET INQUIRY

Senate Probe Club Against Bear Raids.

Washington, D. C., April 9.—[Special.]—With claims being made that today's upturn in stocks was due to last night's announcement that the senatorial stock market inquiry would begin next Monday, President Hoover was officially described today as being back of the investigation.

Senator Walcott [Rep., Conn.], who has acted as the President's intermediary throughout the discussion of a stock exchange inquiry, declared that Mr. Hoover was in full accord with the sudden decision the senate banking and currency committee took yesterday to summon Richard Whitney, president of the New York exchange, before them.

Warned of Raid.

It was less officially but no less generally reported that the reason for the secret gathering of the committee yesterday in the Republican cloak room of the senate was that reports had reached committee members that a bear raid on the market was scheduled for today.

In the words of the rumors that flew about the capitol, the affair was to be a "billion dollar raid" and was likely to go down in history under the title of "black Saturday."

Senators Walcott, Goldsborough [Rep., Md.], and Kean [Rep., N. J.], were described as among those who had received warning of the impending attack on already weakened stock prices.

Mr. Whitney is likely to be the only witness to appear. He has signified his willingness to come to Washington and will appear on the stand Monday morning armed with the books and records called for in the committee's subpœna.

Threat to Bears.

With his appearance the investigation is likely to pass from its inquisitory phase and be held in abeyance as a club to be brought into play whenever the stock market shows signs of bear manipulation.

Close observers see in the whole affair the hand of the administration, from the White House announcement a little more than a month ago, that the bear raiders must be exposed, down to yesterday's meeting which was called together at the instigation of Senator Walcott and other Republican regulars.

This interpretation was borne out, it was held, when Senator Walcott, the market having halted for a breathing spell, announced the President's approval of the inquiry. Last night, with the reaction of the market still to appear, it was impossible to learn whether or not the President was back of the committee's decision.

Glass Denies.

That pressure had been used to bring the committee to the point of deciding was also seen in the denial today by Senator Glass [Dem., Va.], that any one had held his proxy. The Virginia senator was absent from the emergency meeting but it was announced that he had authorized the use of his proxy in order to secure a quorum.

And Senator Norbeck [Rep., S. D.], banking and currency chairman, who also was absent, was described as displeased today on his return to Washington to find that Senator Brookhart [radical Rep., Ia.], acting chairman, had disobeyed his parting orders to do nothing about the stock exchange inquiry until his return.

To add to this somewhat confused state of affairs, radical members of the committee are already laying plans not to permit the inquiry to be confined to short selling but to extend it to the bull side of the market as well.

Repercussion in House.

The proposed inquiry also had its repercussion in the house. Representative La Guardia [radical Rep., N. Y.] charged that threats of a panic were used by Wall street to coerce congress. And Representative Dyer [Rep., Mo.] during a speech in opposition to payment of the veterans' bonus alluded to the alleged French drive on the dollar which is also looked upon as a cause of the stock market's weakness.

"France is no longer the friend of America," said Mr. Dyer. "She is trying to undermine the dollar. Instead of France and Europe paying their debt of gratitude for our help we have received nothing but criticism for trying to collect the debts owed us. I am sorry today that I voted for this country's entry into the world war."

Quiz Jars Market.

New York, April 9.—[Special.]—With stocks rallying moderately as uneasy speculators covered their short commitments, the New York Stock exchange proceeded with feverish haste today to assemble the vast amount of statistical evidence which President Richard Whitney has been directed to produce at the opening Monday of the senate banking and currency committee's market investigation. The inquiry will be held in Washington.

The market advanced sharply at the opening in response to the unexpected overnight announcement that the senate committee had determined to begin immediately the inquiry which had been delayed several weeks. Wall street was surprised by the committee's action, particularly since the impression recently had been that, because of the press of other matters, the hearing had been postponed indefinitely and that it might be called off altogether.

United States Steel was up 2⅝ points on the opening transaction; American Telephone, 3¾; American Can, 2½; Auburn, 4½; Western Union, 1⅞; Eastman, 1¾; J. I. Case, 2; New York Central, 2¼, and International Business Machines, 2. In some instances the early advances were extended, but the general list fell back later and a good part of the gains were canceled before the close of the two hour trading period.

Instructions Are Changed.

Apparently the stock exchange authorities were as surprised as was Wall street generally by the committee's decision to open the market inquiry Monday. In order to comply with the committee's request for data the exchange was obliged to broaden its previous instructions to member firms.

The instructions as originally sent out called for information as of the close of business April 11, but this was later amended to fix the date as April 8. In the amending circular the exchange asked firms to "submit a separate letter giving a list of all persons or corporations from whom stock was borrowed on April 8 and the amount so borrowed in numbers of shares."

The exchange also directed its member firms to send to the business conduct committee by noon today all telegraphic communications "dealing with any subject other than specific orders or business sent or received by them on April 8. "Out of town members," the order said, "are to submit the same information by Monday, April 11."

While officials of the exchange declined to comment or to offer assistance in interpreting the various communications, the request for copies of all "telegraphic communications" apparently means that the exchange is preparing to refute charges that its officials had "threatened a panic" and that a "billion dollar bear pool" has been organized to "raid the market."

SHOWS SCIENCE OF CONSUMING 'POT LIKKER'

Senator Huey Long of Louisiana (center) showing Senator Fletcher of Florida (left) and Senator Robinson of Arkansas (right) how to "dunk" corn bread in "pot likker." The picture was taken in the senate restaurant.

[Associated Press Photo.]

GAS IN VIADUCT EXPLODES; 5 HURT ON CLARK ST. CAR

Five passengers on a Clark street car were cut by flying glass or burned yesterday in an explosion of gas in a viaduct through which the car was passing near 16th street. The gas, leaking from a main running along the roof of the viaduct, was ignited by sparks from the trolley. None of the victims was seriously injured. They were treated at St. Luke's hospital. They are: Mrs. Frances Guerin, 6730 South Sangamon street; Harry Stemp, 13? West 70th street; Lee Russell, colored, 3248 South La Salle street; Robert Johnson, 8051 South Morgan street, and George Dimapes, 8129 South Halsted street.

Boy, 7, Playing on River Bank, Falls in, Drowns

William Bayer, 7 years old, 1861 Fremont street, was drowned yesterday when he slipped down the bank of the north branch of the river at Willow street. He had gone to the river to play with Peter Mandik, 12 years old, 1854 Fremont street, and Thomas Heinman, 1861 Fremont street. The body was recovered last night.

Milwaukeean Killed by Train in Racine County

Milwaukee, Wis., April 9.—[Special.]—Mike Drazic, 47, was killed by a passenger train of the Milwaukee road two and a half miles north of Caledonia, Racine county, tonight. Investigation indicated suicide. Drazic's latest address was not known to police tonight, but relatives were located at 1307 West Fond du Lac avenue.

CARPENTER'S BODY FOUND.

The body of Carl Ekstam, 48 years old, 1467 Foster avenue, an unemployed carpenter, was found yesterday hanging from a rafter in the garage at the rear of his home. He had been missing since last Thursday morning. Mrs. Bessie Hawkinson, his landlady, told the Summerdale police.

(ADVERTISEMENT.)

ON THE AIR TODAY

OMER N. CUSTER

Republican Candidate FOR GOVERNOR

CLOSING ARGUMENTS for his nomination

WIBO—2:00—2:15 P. M.
WBBM—2:30—2:45 P. M.
WJJD—5:30—5:45 P. M.

APPROPRIATIONS FOR WHITE HOUSE PASSED IN HOUSE

$985,892,061 Provided for Offices, Boards.

[Chicago Tribune Press Service.]

Washington, D. C., April 9.—[Special.]—The independent offices appropriation bill, providing $985,892,061 for the maintenance and operation of the executive establishment and 29 miscellaneous boards and commissions of the government, was passed by the house today without a record vote.

As finally approved, after a week of debate, the bill had been cut by $559,445. The appropriations subcommittee had recommended an appropriation of $986,446,506.

The principal saving was effected by reducing the appropriation for the Arlington Memorial bridge from $840,000 to $340,000. Another $39,370 was eliminated from the civil service commission appropriation. The appropriation for policing the Mount Vernon Memorial highway was reduced from $27,075 to $12,000.

As reported to the house by the appropriations subcommittee which drafted it, the bill called for $54,948,535 less than the budget bureau had estimated was necessary. The total appropriation was likewise $264,801,736 lower than the sum available.

An amendment adding $60,000 to the appropriation for the federal trade commission for the continuance of its power investigation, previously inserted into the bill, was stricken out before final passage of the measure today.

A provision prohibiting pay increases for employés of the independent offices during 1933 was included in the bill as finally passed.

SENATOR DAVIS ASKS RUM TAX TO PAY WAR DEBT

Philadelphia, Pa., April 9.—(AP)—Senator James J. Davis said tonight that the ultimate cost of the world war to the United States may reach the "incomprehensible" total of 150 billion dollars and advocated a tax on liquor as a long step toward balancing the budget.

"It seems to me that congress has levied a tax on everything that is taxable," he said, addressing a meeting of disabled veterans. "It is generally conceded that the program of national prohibition has not stopped the distribution of intoxicating liquor. If we could tax that liquor which is being distributed in violation of the law all estimators agree that it would go a long way toward balancing the budget and supplying the deficit which the government now faces in its income."

'BAD MAN' FLOYD KILLS ANOTHER MAN; ESCAPES

Bixby, Okla., April 9.—[Special.]—A heavy concentration of officers in the vicinity of Earlsboro was reported tonight as police sought Charles A. [Pretty Boy] Floyd for the murder of E. A. Kelly, former sheriff of McIntosh county.

Kelly was slain early today when officers raided the farm home of Ben Hargraves, Floyd's father-in-law, in an attempt to capture the outlaw. Floyd and a companion escaped in an automobile. The desperado was identified by two possemen who said there was a burst of pistol shots from the auto and that Kelly fired a round from his sub-machine gun.

Floyd is wanted for a score of bank robberies and six murders.

HOUSE DELAYS FUND VOTE TO FIGHT ON BONUS

Blanton Tirade on Smith Stirs Reproof.

Washington, D. C., April 9.—[Special.]—The soldier bonus fight flared up again in the house today as a spontaneous interruption to consideration of the appropriation bill for independent offices.

Representative Dyer [Rep., Mo.] warned his colleagues that it is a dangerous time to pay the veterans' adjusted service certificates when "the nation is on the brink of a panic."

It is particularly bad economics, he argued, to vote the bonus now, before the new tax bill has been definitely disposed of.

Representative Rankin [Dem., Miss.], bonus advocate, insisted that the payment of the certificates would make a contribution to the general prosperity of the country. Declaring that inflation and expansion are what the country most needs, he added, "If it is a question of the people's welfare or the gold standard's sanctity, then I'm for going off the gold standard."

Patman Sees Passage.

Representative Patman [Dem., Tex.] maintained that the bonus could be passed even over the indicated presidential veto. Its proponents, he claimed, are not entitled to win unless they can prove that its passage would help the country as well as the veterans. But that, he insists, is easy to prove.

Then Representative Blanton [Dem., Tex.] swung the argument around to a renewal of his old scrap with Maj. William W. Smith, general counsel for the veterans' administration, by introducing an amendment to the appropriation bill stipulating that no money could be used to pay Maj. Smith his $9,000 annual salary, his retired pay, or his disability allowance.

Swing Chides Blanton.

"This man," shouted Representative Blanton, "was in the army exactly 13 days before the armistice. Yet he gets all the frills and benefits possible. Disability allowance—ridiculous! Why, the only disability he has is the heaves. It's an outrage to appropriate money to keep him in this job."

Representative Swing [Rep., Cal.] declared that the Blanton-Smith fight was an entirely personal matter and one that had no place in a house discussion.

VIENNA BEAUTY

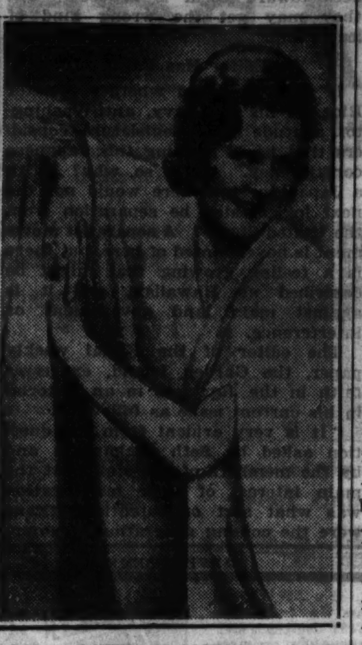

Miss Liane Haid, reputed the most beautiful woman in Austria. She recently scored an instantaneous success in London playing the lead in a Viennese opera.

[Acme Photo.]

SWOLLEN RUMANIAN RIVER BREAKS DAMS AT MIDNIGHT; 30 DIE

ARAD, Rumania, April 9.—(AP)—Thirty more were added today to the death toll from floods in Rumania when the swollen river Maros broke through its dams last midnight and overwhelmed and destroyed seven villages near the Hungarian border.

Twenty-four of the dead thus far reported were inhabitants of the village of Mikala. The other six were soldiers who were drowned near Radna.

It was estimated today that 15,000 people have been left homeless, their cattle, poultry and household belongings washed away, leaving them to face hunger. The city of Arad is isolated. The supply of meat is entirely gone and bread is scarce.

A slight earthquake shock last night was believed to have weakened the dams in the river. Last night's disaster brings the total reported flood deaths this week throughout the country to 100.

QUAKE SHAKES TEXAS TOWNS.

Mexia, Tex., April 9.—[U. P.]—Residents here and at surrounding towns were aroused at 4:13 a. m. today by an earth tremor which rattled windows and shook houses, but apparently did no damage.

AFGHAN RULER SENDS PROXY TO KNEEL AT MECCA

Gives Money to Establish Pilgrims' Shelter.

[Chicago Tribune Press Service.]

KABUL, Afghanistan, April 9.—King Nadir Shah is making a pilgrimage to Mecca by proxy. While he sits tight on his throne, busy maintaining the peace and order he has brought to his land, a cousin, Sardar Ahmad Shah Khan, journeys towards the Moslem holy city.

With Sardar Ahmad is a commission with a medical mission. The medical mission will give aid particularly to Afghan pilgrims, but also to pilgrims of other nationalities. The commission is charged to make arrangements for the greater comfort of Afghan devotees, and carries with it more than $150,000 with which to build a Haji-khana, or pilgrims' hospice, at Mecca, in which will be lodged free all Afghan nationals.

Will Visit Ibn Saud.

Sardar Ahmad and his aides will further visit King Ibn Saud of Hejaz to conclude a treaty of amity with that country.

Handsome in the dark and aquiline Turkish manner, Sardar Ahmad is 43, and already he has a long military and political record. After an education in England he was made commander of the nobles' guard of the late Amir Habibullah Khan, and accompanied that ruler on his Afghan and Indian tours in 1907.

During the third Afghan war Sardar Ahmad became chief of staff and at the end of the war was honored by ex-King Amanullah. When Nadir Shah ascended the throne he made his cousin Whziri-Darbar councilor of state. Sardar Ahmad has traveled widely and speaks several languages.

Hejaz to Suffer Loss.

[Chicago Tribune Press Service.]

CAIRO, Egypt, April 9.—The economic crisis has so affected the Moslem world in the near east that thousands of the faithful are obliged to renounce this year their customary pilgrimage to Mecca, which is regarded as the supreme act of piety and sacrifice in the religion of the Prophet. The consequences have been detrimental in a material way to the finances of King Ibn Saud's country of Hejaz, in which Mecca is situated.

From Egypt applications for transportation to the Holy city are just over a thousand, compared to the fourteen or fifteen thousand who applied to go to Mecca in past years. In view of the reduced number the government is making no provisions to charter special ships to take pilgrims at reduced prices, and the pilgrimages will be conducted over the regular steamship route from Egypt to Jedda.

Governments Take Hand.

The same is true for Iraq, Turkey, Java, and India, in which countries the Moslems are kept from performing their sacred rites at the tomb of Mahomet as the result of economic depression. Pilgrimages from Java have always been numerous, but this year there will be few. The government of Iraq has been discouraging pilgrimages to prevent money from going out of the country. In the case of India political troubles have acted to discourage voyages to Mecca.

The government of Hejaz is seriously concerned over the situation, and severe criticisms are heard against those governments which, it is charged, are subordinating religious interests to the material needs of the state in counseling their subjects not to go to Mecca this year.

N. U. PROFESSOR TO BE MADE CHEVALIER OF LEGION OF HONOR

Prof. Joseph S. Galland, head of the Romance language department of Northwestern university, will be made a Chevalier of the French Legion of Honor, according to a letter he received yesterday from Paul Claudel, French ambassador to the United States. The letter stated that the award is made because of the excellent way in which Prof. Galland has organized his department. Rene Weiller, French consul in Chicago, will confer the award early this week.

PROF. GALLAND.

Mrs. Jane Stutz, Widow of Auto Maker, Weds

West Palm Beach, Fla., April 9.—(AP)—Mrs. Jane Stutz, widow of Harry Stutz, former president of the Stutz Automobile company, was married today to Paul O. Meredith of Orlando, secretary of the Florida Association of Real Estate boards. The couple left for Cuba on a honeymoon trip. They will make Orlando their home.

HELD FOR MURDER AS VICTIM DIES

Rock Island, Ill., April 9.—[Special.]—A charge of assault against Rosario Santalucia was changed today to murder with the death of Dominic Gagliano, head of the Rock Island County Italian-American Citizens' club.

America's Greatest Value

The KENMORE

... NOW With Positive Safety Release Wringer

Still at the Same Low Price—

49.95

$5 Down $5 Month Plus Carrying Charge.

With Easy-to-Reach Inside Clutch and

SHORTER, Wider Tub

Unconditionally Guaranteed. Years of Service

Nothing like it in all America for performance, appearance and price, 49.95

See the KENMORE

Now — greater clothes capacity — washes everything from the sheerest lingerie to the heaviest work clothes — fast — clean without hand rubbing. Glistening porcelain enameled — triple vane gyrator and swinging balloon roll wringer. All these features on the new KENMORE at only 49.95

Sears

SEARS, ROEBUCK AND CO.

NORTH · WEST · STATE-LOOP · SOUTHWEST · SOUTH · BECKER-RYAN & CO.

Also Sold at the Following Sears Stores

NORTH SIDE
1128 N. Ashland Ave. Near Division
2632 N. Clark St. Near Diversey
6318 N. Clark St. Near Devon
2546 Milwaukee Ave. Near Logan Square
4350 Milwaukee Ave. Near Montrose

WEST SIDE
5930 W. Madison St. Corner Mason
5931 W. North Ave. Corner Mason
3905 W. 26th St. Corner Springfield

SOUTH SIDE
3022 E. 92nd St. Near Commercial

SUBURBS
Blue Island, Ill. 12733 S. Western Ave.
Cicero, Ill. 5953 W. 22d St., Corner Austin
Des Plaines, Ill. 682 Pearson St.
Evanston, Ill. 1029 Davis St.
Forest Park, Ill. 7225 W. Madison, Near Harlem
Glen Ellyn, Ill. Pennsylvania and Main Sts.
Winnetka, Ill. 580 Lincoln
Highland Park, Ill. 554 Central
Maywood, Ill. 511 Lake St., Nr. 5th Ave.
Kenosha, Wis. 5502 Sixth Ave.

All Sears Neighborhood Stores Open Thursday and Saturday Evenings

If he's all "PLAYED OUT" when PLAYTIME comes—

it's ASTHENIA*

HE used to be the one who always wanted to "go places and do things" . . . kept urging you to hurry through dinner so you could be off together to the movies, a show or a dance.

With what zestful anticipation you used to look forward to your delightful evenings together . . . to those enchanting hours of recreation that brought the long day's separation to an end.

How you used to share his enthusiasm and cherish his very effervescence . . . confessing all the while with tender, glowing pride that he was "just a grown-up boy!"

You didn't mind the soulful fatigue that came as a result of such glorious companionship. You actually reveled in it. You loved it!

But how he has changed! Now—how you dread the tedium of drab evenings! What a thrill you'd get to hear him suggest once again that you go out together as you used to do.

Strange as it may seem, you yourself have been partially at fault—without realizing it.

You've let him grow old—feeling, no doubt, that you were powerless to prevent it.

But you're not! You can restore his former vigor . . . his eager vitality . . . his spirit . . . his enthusiasm . . . his pep! Do it naturally, too . . . in 10 days' time . . . and with no more than a minute a day of his cooperation.

* * *

Would it surprise you to know that he . . . like thousands upon thousands of other busy men . . . has fallen victim to insidious *Asthenia?** Will you believe us when we tell you that his present apathy is caused by faulty elimination?

"But how is that possible?" you ask. "He's as regular as can be!"

Unfortunately, it is *easily* possible—if his daily elimination is not sufficiently *complete*.

Poisons accumulate *gradually*—bred by millions of micro-organisms in the digestive tract. Little by little these poisons seep into the blood stream. Then comes that *half-alive* feeling—the condition known to science as *Asthenia.**

That's what's robbing him of his former zest and depriving *you* of those cherished joys and pleasures.

Would you like to know how to restore his former vigor . . . allow him to brush the cobwebs from his eyes and be ready and eager once more to participate in the pleasures which used to mean so much to both of you?

Get him to take Pluto Water before breakfast every morning for ten mornings. Don't let him miss a morning for ten days straight! You'll be amazed how this gentle, simple treatment will change his point of view . . . make him as keen and alert as he ever was . . . ready for everything with all his old-time vim and enthusiasm.

It will cleanse his system gently and thoroughly of health-destroying impurities. He'll begin to feel as if he were "walking on air."

After that—have him take Pluto Water every Sunday morning regularly and he'll be rid of this health-destroying blight.

Incidentally, you might try the treatment yourself. You'll find it just what you need to tone up your system.

Pluto Water comes in two sizes—20c and 45c—at all drug counters; on trains, steamships; and at hotels.

A Gentle Laxative

Pluto Water, taken as directed below, is a gentle, effective laxative — non-irritating — non-habit-forming.

Recommended by physicians everywhere.

Start now to cleanse your system of Asthenia — ⅛ glass of Pluto Water in ⅞ glass of hot water—each morning for ten days. Then take Pluto Water every Sunday morning.

PLUTO WATER

America's Laxative Mineral Water

ENDS *ASTHENIA — the want or loss of strength . . . debility . . . diminution of the vital forces—often due to intestinal micro-organisms. Pluto Water corrects this condition in almost every case. If after taking Pluto Water for 10 days, your condition is not entirely corrected, see your physician immediately.

Pluto Water is bottled and *sealed* at FRENCH LICK SPRINGS HOTEL
French Lick, Indiana
Society's Greatest Health Resort

People coming here from all over the world to enjoy the health-restoring properties of Pluto Water have built it into an internationally famous institution.

Take PLUTO WATER and see a new world in 10 days

ASIATICS PUSH AHEAD TOWARD HAWAII CONTROL

Loyalty of Young Japanese Is Big Question.

BY PHILIP KINSLEY.

(This is the last of a series of articles by Mr. Kinsley on the economic and social problems of the various units of the Hawaiian archipelago.)

[Chicago Tribune Press Service.]

LIHUE, Hawaii, April 9. — Kauai island, farthest north of the Hawaiian group, a green garden in a purple sea, epitomizes socially and politically the march of Hawaiian history into the problems of today.

It is a tight little political borough today, dominated by the Rice family of missionaries changed to politicians and traders, its ownership largely in the hands of a few big agricultural companies, its standards of civilization set by a handful of Caucasians, but underneath, as its labor base, pushing ever upward toward the goal of citizenship and control, is the Asiatic wave.

The island is only 547 square miles in area, its lowlands a ribbon of sugar plantations, its uplands set in orderly rows of pineapples, its mountains, valleys, and coast inlets giving glimpses of unspoiled beauty and peace. Cañons of rainbow colors and harbors of dreams. There are yellow beaches and agate waters, cliffs of purple flowers, fountains and palms, trout streams and forests. It is an old island with rich soil and Capt. Cook found here an unconquered race.

The Various Conquests.

There have been several conquests since that day, however. The first was that of the missionaries, the Puritans of New England and the German Lutherans joining hands here in making Christian workers out of the natives. As far back as 1863 the Sandwich island mission was disbanded and the island settled as independent Protestant communities.

Then came the trade conquest. The eyes of the white men saw many chances for wealth and ordered industry on a big scale. The Isenbergs, the Doles, the Rices, the Wilcoxes, and the English Robinsons acquired lands and water rights from the monarchy and sugar began its march toward empire. It was hard pioneering work on the part of the founders of these family fortunes.

Claus Spreckels dreamed of an empire here like that of the Hudson's Bay company. Paul Isenberg and others looked toward the United States as a logical market for raw sugar and saw the need of a tariff treaty. The Hawaiians did not take kindly to the hard work on the plantations and began to diminish rapidly. One reason given is the lack of sufficient grass for their huts because of the introduction of cattle by the missionaries. The need of new labor arose and the annexationist party became powerful. It was the decision taken in these two policies, in which there was much division, that the fate of the islands was settled, and the flowering of which is seen today.

The Labor Problem.

The Chinese came and solved the first labor shortage problem. As far back as 1878 thinking men began to apprehend the difficulties ahead. The king wanted a kindred race from the Gilbert islands brought in, but they proved a failure, as did the Russian and German immigration. The nobles of the island and the missionary cabinet approved the immigration of orientals and after considerable diplomatic negotiation the empire of Japan was persuaded to allow a few of its citizens to come to the Hawaiian kingdom.

When these sources were closed and the resident Chinese and Japanese turned to business and professional life and led their children to think beyond the cane fields, the plantations turned to the young Filipino. Those from the Ilocano provinces have proven the best. The policy today is to bring in more of these when the sugar market turns, although just now there are unemployment marches of Filipinos on Honolulu streets. There are 10,916 Filipinos on this island, with only 1,646 of their own women among them. This in itself is something of a problem and indicates that they are not prospective home makers and citizens. They live in company camps.

The results of this policy are seen in other population figures for Kauai which show only 1,363 Hawaiians left, 1,161 Caucasians, both races about equally divided as to sex; 1,201 Chinese and 13,905 Japanese. The Japanese have 7,491 men and 6,414 women.

The Political Picture.

The voting sheets for the last general election give the political picture as follows:

	Votes Registered.	Votes Cast.
American	438	365
Chinese	120	99
Filipino	8	6
Hawaiian	885	780
Part Hawaiian	230	206
Portuguese	711	645
Japanese	899	802

The Japanese voters of the second generation are just beginning to come into first place here as on the other islands. Combinations of other groups, however, such as the American, the Portuguese and the Hawaiian, may still keep them from getting too much power, even though it be assumed, as it is often stated and feared that they will vote as a racial unit.

When Seth Richardson was on this island he showed a great interest in what the people thought of the quality of citizenship to be expected from these young Japanese. It is a thought in the minds of many. When one sees the eager, fine young men and women at the university, in their church societies, the high standards of the Japanese home life, the hordes of clean school children, trust and kindliness toward them is aroused. But they may get the wrong kind of leadership.

Editor Has Faith.

It may be asked whether Senator Rice, in his anti-navy, anti-Washington attitude in the legislature, considers that he is pleasing this Japanese constituency. And if so, why? With a Japanese state here would not the next logical step be separation from the United States? A separatist movement is never hinted of here, but there is a feeling growing that might be described as Hawaiian, and it is against main land government or interference.

The editor of the Kauai weekly paper, the Garden Island, expresses faith in the Japanese in an editorial in his current issue as follows:

"It is very evident from the question asked by Seth Richardson and by the members of the staff that the main interest of their investigation was what sort of potential citizens were the coming generation of young Japanese and what type of government could be expected when this group had enough votes to control local elections. The investigators were very frank and stated that as far as official Washington is concerned Hawaii is a military outpost, and the items of paramount importance were Pearl Harbor and Schofield barracks. Hawaii's population of 370,000 people, its millions of tons of sugar and its millions of cases of pineapples, are all of minor importance in comparison with the value of the islands as a military stronghold.

"Under these circumstances it is very plain that any investigation should be interested primarily in the type of government and the degree of loyalty that could be expected from the majority of citizens of Hawaii in the years to come. This question is a direct challenge to the American citizens of Japanese ancestry, who are primarily involved. What type of government will they give Hawaii? What type of American citizens will they be? Will their loyalty be complete or will it consist of various degrees, all depending on what particular nation is involved? Will their interest in government be a racial one, concerning their own problems, or will they see the picture as a whole?

Leadership Big Question.

"The Garden Island has faith in this second generation and sees no sneering at American customs, ideals and laws. The big problem among the young Japanese will be the type of leaders they select. If they select the demagogue type then commission government will not be so many years off. The challenge has been hurled but the answer cannot be given now."

Hawaii's great problem then is seen as economic, a steady march of forces which have subordinated moth missionary and civic ideals.

From the west coast of Kauai on clear days one may see across a twenty mile channel the dark bulk of another island, the independent principality of Niihau, owned by Aubrey Robinson, an English citizen who came here from New Zealand in 1863. It is part of the Hawaiian group and listed under the American flag, but the Robinsons form the only government and allow none to go there without a permit. Such permits are hard to get. There are 136 persons on the islands, Hawaiians under a Scotch overseer, and they live in primitive fashion, without electric lights, movies, automobiles, and with drinking and smoking forbidden. The men are sheep herders and cowboys, for on the 97 square miles of this island there is no industry but that of raising sheep and cattle, merinos and shorthorns, and horses of Arabian stock. There is no postoffice on the island and communication is only when the family sampan makes a trip. The Hawaiians on the island are permitted to leave if they wish, but they cannot return to work for the Robinsons, for that would bring in the contagion and unrest of the outside world.

Robinson and his sons and their families live on a great plantation on the island of Kauai, behind high fences and deep forests and have little communication with the outside. They exercise some political power through their control of votes among their tribe and live in patriarchal style, with all decisions left to the head of the clan, and all law in his hands. There never has been a case of crime reported from the island. One man there votes the Democratic ticket at every election, but no one knows who he is.

(ADVERTISEMENT.)

THERE IS A STONE'S SHOP NEAR YOU

PERMANENTS $1.50

Others from $2.50 Up

Beautiful waves and curls. Your hair will be silken-soft, lustrous and envied by everyone who sees it.

Finger Waves 25c

The finest you can get. Also shampoo, hair trim, henna, arch, Mon., Tues., Wed., at neighborhood shops. 35c on Thurs., Fri. and Sat. and 35c all week at Loop shops excepting Saturdays.

Marcels, 50c; Manicures, 35c
Hair Dyeing, $3.50

LEWIS STONE'S

2 NEW SHOPS NOW OPEN— 3246 Lawrence, 2d Fl. Nr. Spaulding IRVing 6477; 1118 Lake St., 2d Fl. Nr. Marion, Oak Park EUClid 10280

2 Downtown Shops— 6 West Randolph St., 5th Fl. Phone ANDover 1155; Hartman's—Adams and Wabash Mezzanine Floor

SOUTH SIDE SHOPS
11127 S. Michigan, 2d Fl. COM. 3023
1312 E. 47th, 2d Fl. Nr. Lake Pk. DRExel 8500
6725 Stony Isl., 2d Fl. Nr. 67th HYDe Pk. 1817
1641 E. 63d St., 2d Fl. Cor. Greenwd. DOR. 1240
6320 Cottage Gr. 2d Fl. Nr. 63d FAirfax 6314
6306 S. Halsted, 2d Fl. Nr. 63d WEN. 6254
3148 W. 63d., 2d Fl. Nr. Kedzie GROvehill 3060
743 W. 79th St., 1st Fl. Nr. Halsted STE. 8526
1558 W. 79th St., 2d Fl. Nr. Ashland TRI. 8869

WEST SIDE SHOPS
28 N. Crawford, 1st Fl. Nr. Madison NEV. 3825
3946 W. 26th, 2d Fl. Nr. Crawford CRA. 0707
4066 W. North, 2d Fl. Nr. Crawford CAP. 4868
Oak Pk., 109 N. Marion, 2d. Nr. Lake EUC. 10473
Oak Pk., 1118 Lake, 2d Fl. Nr. Marion EUC. 10280

NORTH SIDE SHOPS
3246 Lawrence, 2d Fl. Nr. Spaulding IRV. 6477
1142 Lawrence, 2d Fl. Nr. Broadway SUN. 2020
1046 Wilson, 2d Fl. Nr. Broadway RAV. 3428
3222 Lincoln Ave., 2d Fl. BUC. 6534
4756 Lincoln, 2d Fl., Nr. Lawrence RAV. 6490
1554 Howard St., 2d Fl. Nr. Ashland BRI. 6773
Evanston, 624 Davis, 2d. Nr. Sherman GRE. 9418

NORTHWEST SHOPS
2801 Milwaukee, 2d Fl. Cor. Diversey BEL. 7271
1579 Milwaukee, 2d Fl. Nr. Damen BRU. 6787
4013 Milwaukee, 2d Fl. Klee Bldg. PEN. 8393

OUT-OF-TOWN SHOPS
Gary, 738 B'way, 2d Above Gordon's Gary 2-4825
Waukegan, 108 N. Genesee, 2d Fl. ONT. 5711

(ADVERTISEMENT.)

DEMOCRACY'S LEADERS

urge the nomination of

JUDGE HENRY HORNER

for GOVERNOR

AL SMITH says:

"I wish you every success in your candidacy."

Sincerely yours,

Alfred E. Smith

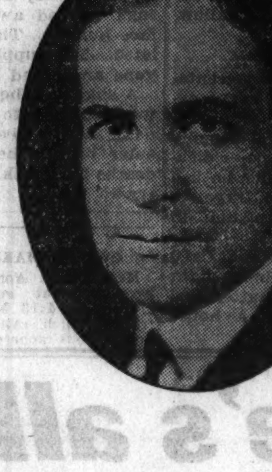

NEWTON D. BAKER says:

"I hope for the sake of your state that the party will be wise enough to nominate you."

Cordially yours,

Newton D. Baker

THE eyes of the nation are on Illinois—awaiting the results of the Primary Election on Tuesday, April 12. Will the citizens of Illinois nominate a man for Governor who has the ability and integrity to solve the critical problems confronting the State?

Will they nominate the only man who fits these requirements — Judge Henry Horner, whose great public record has won not only local but national renown? The man who has been endorsed by democracy's leaders, prominent business and professional men and women, leading newspapers, labor heads and everyone who knows him and who is familiar with his mighty accomplishments.

Judge Horner has been tried and tested by thirty years of distinguished public service. As a public administrator he has handled billions of dollars in estates of deceased minors and incompetent persons without loss of principal or interest.

He is a great executive, a man of fine ideals, and intensely practical in civic and political problems.

He is an acknowledged expert on such important problems as taxation, municipal home rule and government economy.

Go to the polls next Tuesday . . . Ask for a Democratic Ballot . . . nominate this outstanding candidate — Judge Henry Horner, for Governor.

Who Saddled $98,000,000 Additional Burden on Chicago Taxpayers?

The Republican legislature, with the vote of the Democratic legislator who is now a candidate for governor, passed the measures which were responsible for the imposition of taxes which caused $98,000,000 to be added to Cook County's tax burden in two years, and which is reflected in your present tax bills.

Where Is the City's $65,000,000 Traction Fund?

Today, Chicago should have $65,000,000 set aside to start a subway. When the present Democratic city administration took office it was found that instead of that $65,000,000 in cash, the traction fund held nothing but I. O. U.'s of the previous Republican administration.

Democratic Economy vs. Republican Waste

While the Republican city administration was squandering Chicago's municipal revenues in 1928 and 1929 and 1930, piling up deficits that are largely responsible for the present increase in the city tax rate, the Cook County Board, under a Democratic administration was effecting savings that made possible a reduction of 10 per cent in the county tax.

You can vote for Horner and his Associates at the Primary next Tuesday if you did not vote the Republican ballot in the last Mayoralty Primary. If you voted the Democratic ballot or did not vote any ballot at the last Mayoralty Primary you can vote the Democratic ballot at this Primary.

(REPRINT OF EDITORIAL FROM CHICAGO TRIBUNE APRIL 8, 1932)

JUDGE HORNER FOR THE DEMOCRATIC NOMINATION

The Democratic candidates for the nomination for governor are Bruce Campbell, Michael Igoe, and Judge Horner. Mr. Campbell is a downstater. Mr. Igoe is an influential leader in the party in Chicago. Judge Horner is judge of the Probate court of Cook county. He is the candidate indorsed by the city and state organizations. His opponents have made as much as they could politically of this fact, although the procedure is familiar and customary and such indorsement is sought by all candidates who think they have any chance to get it.

In Judge Horner's case the Democratic organization made a choice so good as to prove an intent to offer the party the best available candidate for the head of the state ticket. The Democrats believe this to be a favorable year for the minority party in this state, but the management decided to strengthen the opportunity by backing an exceptional man rather than try to take advantage of it with a mediocre or questionable candidate.

Recognition of Judge Horner's ability and character has not been at all partisan in Chicago. He has visited most of the downstate counties in his campaign and has spread there the same favorable opinion of his qualities as has prevailed in his own county. His sincerity and good sense appear in his statements. He is a man of superior qualifications, of unquestioned record and of good purposes. The Democratic party in Illinois has been free from a number of the discreditable or illiberal entanglements in which major factions of the Republican party have been involved and all three Democratic candidates are clear of them. Judge Horner is preferred because he is exceptional and if his party nominates him it can feel that it has brought out its best available man.

ENDORSED BY DEMOCRACY'S LEADERS

EDWARD F. DUNNE, former Governor of Illinois and former Mayor of Chicago
CARTER H. HARRISON, five times Mayor of Chicago
PATRICK A. NASH, chairman, Cook County Democratic Central Committee
JOSEPH B. McDONOUGH, county treasurer
M. S. SZYMZCAK, city comptroller
ALBERT J. HORAN, bailiff Municipal Court
DR. HERMAN N. BUNDESEN, president, board of health
THOMAS J. BYRNE, trustee Sanitary District
THOMAS J. BOWLER, president Sanitary District
DANIEL RYAN, county commissioner
PETER J. BRADY, city clerk, Chicago
MARTIN J. O'BRIEN, former chairman, Democratic County Central Committee
CLAYTON F. SMITH, recorder of deeds, Cook County
GEORGE SEIF, clerk of the Criminal Court
FRANK J KASPER, county commissioner
MITCHELL C. ROBIN, clerk of the Probate Court
EDWARD J KELLY, president South Park Board
FRANK V. ZINTAK, clerk of the Superior Court
EMMETT WHEALAN, president Cook County Board of Commissioners
JOHN E. CONROY, former assessor
DENNIS A. HORAN, trustee Sanitary District

A. J. CERMAK, Mayor of Chicago
CHIEF JUSTICE JOHN J. SONSTEBY, Municipal Court
PETER M. KELLY, county commissioner
CHARLES H. WEBER, county commissioner
JOSEPH L. GILL, clerk of the Municipal Court
HOMER BYRD, county commissioner
ROBERT M. SWEITZER, county clerk
EDWARD J. TOBIN, county superintendent of schools
COL. A. A. SPRAGUE, commissioner of public works, Chicago
FRANCIS X. BUSCH, former corporation counsel
WILLIAM H. SEXTON, corporation counsel
FRANK J. WALSH, coroner
ROSS C. WOODHULL, trustee, Sanitary District
PAUL V. COLIANNI, trustee, Sanitary District
ERNEST J. KRUETGEN, member, Board of Local Improvements
MRS KELLOGG FAIRBANK
MRS. GEORGE V. McINTYRE
MRS. MAURICE J. CALLAHAN
MRS. GEORGE BASS
MRS. MARY F. FINAN
MRS. ELIZABETH A. CONKEY, Democratic National Committeewoman
JAMES WEBER LINN
CLARENCE DARROW
CARL R. LATHAM, past president, Chicago Bar Association
MARTIN DURKIN, vice president, Chicago Building Trades Council
CHARLES W. FRY, business agent, International Association of Machinists

WILLIAM QUINLAN, president, Street Car Men's Union
WILLIAM TABOR, financial secretary, Street Car Men's Union
JOSEPH J. KEHOE, recording secretary, Street Car Men's Union
JOSEPH MORTON, international secretary, Firemen's and Oilers' Union
JAMES M. KENNEDY, business agent, Firemen and Oilers' Union
THOMAS H. BRUCE, secretary treasurer, Brotherhood of Firemen
R. T. TORMEY, president, Firemen and Oilers' Union
T. J. CREGAN, business agent, Machinery Movers and Riggers Union
JAMES M. BURNS, secretary treasurer, Railway Employes Department
EDWARD RYAN, president, Architectural Ironworkers Union
WILLIAM A. LEWIS, secretary treasurer, Allied Printing Trades Council
WILLIAM MALONEY, business agent, Hoisting Engineers
ARTHUR WALLACE, Printing Trades Council
J. J. UHLMAN, vice president, Metal Trades Council
J. G. LUHRSEN, president, American Train Dispatchers Association
LEO KOCIALKOSKI, chief deputy bailiff, Municipal Court
CHARLES J. VOPICKA
QUINN O'BRIEN
OSCAR MAYER
E. N. HURLEY
POTTER PALMER
B. F. LINDHEIMER, South Park Commissioner
ROBERT F. CARR
BEN ADAMOWSKI

MRS. W. S. HEFFERAN, trustee, Board of Education
ERIC HALL, county architect
M. J. FLYNN
JOHN F. DELANEY, secretary to president, Board of County Commissioners
JUDGE RUDOLPH M. DESORT
JUDGE PHILIP FINNEGAN
JUDGE JOSEPH SABATH
JUDGE PHILIP SULLIVAN
JUDGE WILLIAM J. LINDSAY
JUDGE HARRY M FISHER
JUDGE FRANK M. PADDEN
JUDGE JOSEPH BURKE
JUDGE JOHN M. O'CONNOR
JUDGE FRANCIS S. WILSON
JUDGE JOHN R. CAVERLY
JUDGE THOMAS J. LYNCH
JUDGE JOSEPH B. DAVID
JUDGE MARTIN M. GRIDLEY
JUDGE ROSS C. HALL
JUDGE JOHN PRYSTALSKI
JUDGE PETER H. SCHWABA
JUDGE WALTER T. STANTON
JUDGE JOHN J. SULLIVAN
JUDGE CHARLES A WILLIAMS
JUDGE FRANCIS B. ALLEGRETTI
JUDGE FRANCIS BORRELLI
JUDGE DONALD S. McKINLAY
JUDGE JOHN P. McGOORTY
JUDGE DENIS E. SULLIVAN
MICHAEL ZIMMER, warden, Cook County Hospital
RICHARD J. COLLINS, Commission Merchant
JOHN E. ERICKSON, commissioner department of building, Chicago
EDWARD J. DENEMARK, superintendent, House of Correction
ALDERMAN JOHN J. COUGHLIN
ALDERMAN JOHN S. CLARK
ALDERMAN BARNET HODES
ALDERMAN DAVID L. SUTTON
ALDERMAN WILLIAM A. ROWAN
ALDERMAN JOHN P. WILSON

ALDERMAN BRYAN HARTNETT
ALDERMAN THOMAS A. DOYLE
ALDERMAN THOMAS J O'GRADY
ALDERMAN JAMES F. KOVARIK
ALDERMAN TERENCE F. MORAN
ALDERMAN FRANK J. CORR
ALDERMAN JOHN J. LAGODNY
ALDERMAN JOHN TOMAN
ALDERMAN J. M. ARVEY
ALDERMAN JAMES B. BOWLER
ALDERMAN JEREMIAH P LEAHY
ALDERMAN GEORGE D KELLS
ALDERMAN THOMAS J. TERRELL
ALDERMAN JOSEPH HIGGINS SMITH
ALDERMAN JOSEPH P ROSTENKOWSKI
ALDERMAN THOMAS P. KEANE
ALDERMAN MATT PORTEN
ALDERMAN GEORGE W ROBINSON
ALDERMAN WILEY W. MILLS
ALDERMAN FRANK H. LANDMESSER
ALDERMAN WALTER J. ORLIKOSKI
ALDERMAN D. R. CROWE
ALDERMAN JAMES R. QUINN
DANIEL BERGIN, mayor Chicago Heights
HON. NORMAN L. JONES, Justice, Illinois Supreme Court, Carrollton
HON. WARREN ORR, Justice Illinois Supreme Court, Carthage
ERNEST HOOVER, Taylorville
CHARLES BOESCHENSTEIN, Alton
FORMER JUDGE CLARENCE N. GOODWIN, Waukegan
VINCENT Y. DALLMAN, Springfield
JOHN E. HOGAN, Taylorville
RICHARD KINSELLA, Springfield
L. P. BONFOEY, Quincy

JUDGE C. N. HOLLERICH, Spring Valley
JUDGE HAROLD J. TAYLOR, Effingham
JOHN A. LOGAN, Elgin
JUDGE J. W. CLENDENNIN, Monmouth
CHARLES C. DICKMAN, Peoria
CHARLES E MULLIGAN, Kewanee
DANIEL GRADY, Waukegan
J. V. McCARTHY, Joliet
JOSEPH T SKINNER, Princeton
HARRY HOLLAND, Marion
W. A. GUERTIN, St. Anne
W. H. HEFFERAN, Rockford
JAMES H. ELLIOTT, Danville
WILLIAM HECKENKAMP, Quincy

THIS ADVERTISEMENT SPONSORED BY COOK COUNTY CENTRAL DEMOCRATIC COMMITTEE, PATRICK A. NASH, CHAIRMAN

Lower Prices Monday Only

COAL

(HONESTLY REPRESENTED)

TRUE GENUINE POCAHONTAS
The Slower Burning Coking Coal Preferred by Building Owners
MINE RUN $6.25 PER TON
10 TON LOADS OR MORE
5 to 10 Tons, $6.50 Per Ton
2 to 5 Tons, $6.75 Per Ton

TRUE GENUINE POCAHONTAS
Lump, Egg, Range or Nut $8.50 PER TON
(Sizes Mixed)
POCAHONTAS CHESTNUT $8.00 PER TON
POCAHONTAS CUBES $9.00 PER TON

GENUINE COKE KOPPER'S
Range .... $9.50 Per Ton
Nut .... 9.50 Per Ton
Chestnut .... 9.00 Per Ton
For two tons or more

Petroleum Carbon COKE
Lump, Egg, Nut .. $10.00 Per Ton
Two Tons or More
Nut with Fines
10 Ton Loads ..... $5.75 Per Ton
5 to 10 Tons ..... 5.95 Per Ton
2 to 5 Tons ..... 6.25 Per Ton

ALWART BROS. COAL CO.
Main Office, 1854 Webster Ave.
PHONE
North Side—Brunswick 4200
Rogers Park—Rogers Park 4200
South Side—Lafayette 1106
T-4-10-32

PRINCE NICHOLAS HOME; FIGHTS FOR WOMAN HE LOVES

Reminds King Carol of His Own Indiscretions.

BY WILLIAM SHIRER.

[Chicago Tribune Press Service.]

BUCHAREST, Rumania, April 9.—Out of the clouded skies over Bucharest today dropped a mysterious airplane conveying Prince Nicholas, who had sped through the air from Paris to try to save his royal rights and still, somehow, hold the young woman he loves—his commoner wife, Mme. Lucia Deletj.

The prince's sudden arrival was almost as dramatic as the return of his brother, King Carol, two years ago. The pawns for Nicholas are the same as were those of his older brother—royal rights and a woman. Carol won both—the throne and the opportunity to keep his lover, the red headed Mme. Lupescu, daughter of a Jewish junk dealer.

Brothers Have Secret Talk.

Tonight Nicholas was not so sure of his fate. Swooping down to the Bucharest airdrome Nicholas jumped from his plane before it came to a full stop and into a waiting automobile. The old Marshal Constantin Prezan—the Foch of Rumania and confidante of Carol—was waiting for him. The pair drove immediately to Controceni palace, where Carol was awaiting them.

What the big brother said to the little brother is not recorded. Bucharest papers were not allowed to publish even an announcement of the prince's return, but from court circles information was secured of the inside story behind Nicholas' spectacular dash and its likely outcome.

King's Envoy Visits Prince.

Four days ago Carol's confidential agent sought out Nicholas at his retreat on the Riviera, where the prince has been living with his pretty but "unroyal" spouse.

"I am empowered by the king to give you the following ultimatum," he told Nicholas. "Either you return alone to Bucharest within four days and divorce Mme. Deletj or your royal prerogatives will be taken from you permanently. Those were the king's final words."

Whereupon Carol's flunky is reported to have walked away, after informing Nicholas that the king's private airplane was awaiting him in case he wanted to get home within the time limit.

Nicholas, according to court circles, waited until the last minute to make up his mind and finally decided to avail himself of the airplane to get back to Bucharest in time to press his claims to remain within the royal fold.

Royal Council Meets Today.

Tonight Carol announced that an emergency meeting of the royal council would be held tomorrow to dispose of Nicholas' case. Despite their long talk today, the king and prince could not come to a complete agreement.

"He wants to remain prince and retain his royal title and trappings, and retain his wife, too," friends said.

The meeting between Carol and Nicholas was reported to have been pretty warm. A friend of the young prince said the prince reminded Carol that he is only following in his majesty's footsteps.

"You kept your woman and your throne. Why can't I keep the woman I loved enough to marry? Does that disqualify me from being a prince?" Nicholas is reported to have asked angrily.

King Offers Compromise.

Carol is reported to have said it did. Mme. Deletj, he declared, is just a commoner and no prince of the Hohenzollern-Sigmaringen line could marry a commoner. Nicholas here interposed, so court circles whisper, that Mme. Lupescu is far from being royal. He was reminded by the king that he, Carol, had never married her.

It is reported that the king is perfectly willing to "be responsible," that is, if Nicholas consents to live with the woman in a palace built for her last year, but "unofficially," as did Carol with Mme. Lupescu. On these terms the king would be pleased to allow Nicholas to retain his princely titles.

The fact that Nicholas flew back alone, leaving his wife in France, led Carol's backers to believe that the prince will submit to these terms tomorrow rather than become just plain Mr. Nicholas Hohenzollern.

Slasher Wounds Woman on Elevated Platform

A mysterious slasher inflicted a knife wound on the right leg of Mrs. Ida Simon, 32 years old, of 1641 Lunt avenue, as she stood on the elevated platform at Halsted and Van Buren streets last night. With Mrs. Simon at the time were her daughter, Phyllis, 10 years old, and her sister, Mrs. Samuel Kohn, 1432 Lunt avenue. The assailant, a youth about 17 years old, stood on a low roof adjoining the platform and struck at Mrs. Simon through an opening in the platform fence.

Robbers Slay Watchman in Ohio Library Battle

Cleveland, O., April 9.—(AP)—A 64 year old watchman in a branch of the Cleveland public library was clubbed to death early today by unidentified assailants after desperate resistance. The watchman, Thomas Givney, was found inside the library, and died a few minutes later in a hospital without recovering consciousness.

MARRIED

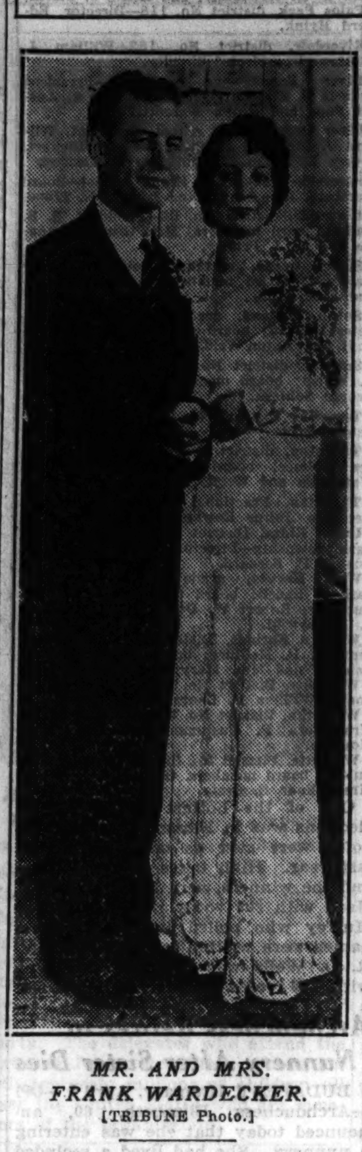

MR. AND MRS. FRANK WARDECKER.
[TRIBUNE Photo.]

HELENE LUEDER IS MARRIED TO F. E. WARDECKER

Miss Helene Lueder, daughter of Postmaster Arthur C. Lueder, was married yesterday to Frank E. Wardecker, Waukegan attorney, son of Mrs. John Wardecker of Chana, Ill. The ceremony was performed at the Lueder home, 636 Gary place, by the bride's grandfather, the Rev. John Lueder, 85 years old, who was for 35 years a professor at Elmhurst Theological seminary. The wedding was attended only by the immediate family and friends. Mr. and Mrs. Wardecker will make their home at 636 Gary place upon their return from a short wedding trip.

DIVORCED WIFE OF OTTO LEHMANN SUES 3D HUSBAND

Mrs. Dorothy Bleese Lehmann Christian, the former wife of Otto Lehmann, yesterday brought suit for divorce in the Superior court from John Thomas Christian, a Pittsburgh produce broker, her third husband.

The bill, which was drawn by the law firm of Socrates and Davis, charged desertion. Mrs. Christian stated that her husband left her on Nov. 18, 1930. They were married, the bill recited, on July 5, 1929, in Pittsburgh. Mrs. Christian asked alimony and solicitors' fees.

Mrs. Christian's third marriage was a quiet event five years after she divorced Lehmann. Under that decree she was granted $650 a month alimony. This she relinquished when she married Christian, and her bill asserted that she was without funds at the present time. Her present husband, according to the bill, is well able to support her.

Attorney Benjamin B. Davis said that his client now is living at the Congress hotel. Mrs. Christian, reached by telephone, said that her suit was based on desertion and nonsupport. Her husband, she said, is living in Pittsburgh.

He's 94, but Never Drank, Smoked or Played Cards

Mishawaka, Ind., April 9.—[Special.]—Making a promise to his mother in early youth that he would never drink intoxicating liquors, smoke, or play cards, Josiah Shull Corle, who Monday will celebrate his ninety-fourth birthday, has kept his promise. He does not ascribe his longevity to his abstinence, however.

100 Liquor Cases on Trial in One Indiana Court

Evansville, Ind., April 9.—[Special.]—Judge Robert Baltzell of Indianapolis, who will preside over the southern Indiana federal court session which opens here Monday, bids fair to have a "big parade" in the way of liquor law violators. Approximately 100 cases are scheduled.

Montreal Business Leader Is Found Shot in His Home

MONTREAL, Que., April 9.—[U. P.]—Kenneth Molson, prominent Montreal business man and stock broker, was found shot at his home today. A rifle was found beside the body in the bathroom. He had been ill. He was a brother of Col. Herbert Molson, head of the Molson brewery.

INDICT TOWN TREASURER IN FRAUD.

Harrisburg, Ill., April 9.—[U. P.]—Jesse Quick, treasurer of the village of Beulah Heights, today was under indictment charged with embezzlement of $500 of the village funds.

MELLON VISITS KING GEORGE AND STAYS FOR LUNCH

New Ambassador Presents His Credentials.

[Chicago Tribune Press Service.]

LONDON, April 9.—Andrew W. Mellon, American ambassador to the court of St. James's, today presented his credentials to King George at Windsor castle. He was accompanied by Sir John Simon, British foreign secretary. After the formal presentation of credentials, the king invited Mellon to stay to lunch. Mellon hopes to meet Prime Minister MacDonald either tomorrow after his return from Chequers or on Monday.

The ambassador is now installed in Prince's Gate with his own furniture and pictures, which were sent ahead of him from America. He does not expect to do any entertaining until his daughter, Mrs. David K. E. Bruce, arrives in six or eight weeks.

Asked if he intended to do much public speaking, which is demanded of American ambassadors in London, Mellon said he would do as much as was required.

BANDITS' DRIVER GETS 35 YEARS IN MURDER TRIAL

Thaddeus Warden, 20 years old, was convicted of murder and his punishment was fixed at 35 years in the penitentiary yesterday by a jury in Judge John Prystalski's court. The jury deliberated all night before deciding on what they considered a proper penalty for the driver of a gang of robbers, who committed a murder during one of their holdups.

Warden did not fire any shots nor did he go into the store during the robbery on Nov. 30, 1931, of Adolph Caravetta, 736 North Damen avenue, which resulted in the death of the storekeeper. Under the law, however, Assistant State's Attorney Thomas Johnson and Leslie Curtis pointed out to the jury that Warden was just as guilty as the man who fired the fatal shot because he knew that his companions planned to commit a robbery.

Stanley Szmelfejnik, 21 years old, who fired the shot that killed Caravetta, pleaded guilty to the murder, as did Fred Loscomb, 21 years old, and Steve Surman, 21 years old, who went into the store. They will be sentenced Thursday at which time Warden's motion for a new trial will also be decided.

FLOWER SHOW ENDS; LARGER ONE NEXT YEAR

Chicago's sixth annual spring flower show, enjoyed by over 150,000 visitors to Navy pier, closed last night. The Garden Club of Illinois, sponsor of the three acre display, announced that there would be another spring flower exposition on the pier in April, 1933.

Mrs. W. L. Karcher, retiring president of the garden club federation, said the directors had voted to engage the entire pier for next year's display, which is expected to exceed in size the one just held. She said this would not interfere with any plans made for displays by both local and national flower societies at the Century of Progress next summer.

The Illinois garden clubs also voted to urge the world's fair directors to erect a special horticultural hall on Chicago's lake front to assure a series of floral exhibitions throughout the growing season in 1933.

Illinois Wesleyan Host to 305 High School Girls

Bloomington, Ill., April 9.—[Special.]—Three hundred and five senior girls from 150 high schools of the state were the guests of Illinois Wesleyan university here today in the observance of "Women's day."

GENUINE R. C. A. RADIOLA
TRIPLE SCREEN GRID
With Genuine RCA Speaker
$33
Terms: $5 a Month. Open Evenings
WURLITZER
329 So. Wabash Ave.

COAL
In 10-ton loads, Delivered Within city limits.
POCAHONTAS MINE RUN, 40% LUMP
6.00 Ton
This is the best grade of Pocahontas Mine Run and the lowest price quoted in 15 years. We have contracted for a large tonnage of the highest quality coal and must sell regardless of cost for cash.
This coal is sold to you under our absolute guarantee that if you don't like the coal and notify us in writing within three days after delivery, we will remove coal and return your money.
CHICAGO COAL SALES
5 S. Wabash Avenue
PHONE: FRANKLIN 0277

REBUILDING SALE
WALK RIGHT IN—Our store front is boarded up—but walk right in—you'll find many exceptional values on sale tomorrow and Tuesday—we're building a greater, finer "Miller Fur Store" so we can serve hundreds of new patrons—attend this Sale—and participate in these great values!
Baronduki Fur Jacquettes — Many new models—carefully selected skins—regular $45 to $65 values—now $35
New Spring Coats — Original fashions—trimmed with Miller "Quality" furs—were $29.50 to $49.50—now $25
$100 Silver Foxes—now $55
$300 Hudson Seal Coats—now $135
$950 Mink Coats—now $395
A deposit holds your selection
Scrip and Tax Warrants Accepted
MILLER & CO.
166 North Michigan Ave.
(Near Randolph St.)

These Sensational Values Are Featured Tomorrow in Fish's
74th ANNIVERSARY SALE!
These are just a few of the many wonderful bargains on sale tomorrow at all our stores. Goods held for future delivery. Free delivery within 50 miles.

Notice to Holders of Scrip! We accept scrip and tax warrants at Full Value on all purchases and refund a part IN CASH!

"Simmons" 3-Pc. Windsor Bed Outfit — $2 Cash! $2 Monthly!
REGULAR $27.50 bed outfit at an amazing saving! "Simmons" Windsor style bed in beautiful walnut finish, also a "Simmons" rustproof COIL SPRING and genuine "Restmore" all-cotton mattress. All standard sizes. (Price quoted is for one complete 3-piece outfit.) Special tomorrow at $17.74

Solid Walnut Coffee Table $7.74
HALF price tomorrow! Has removable glass tray. No phone or mail orders, please, at this sensationally low price.

Porcelain Top Steel Cabinet $4.74
REGULAR $9.75 value! All steel in ivory enamel. 16x20-in. stainless white porcelain top. No phone or mail orders, please!

5 Pc. Steel Bridge Set $9.74
ANNIVERSARY feature! $16.50 value. Strongly built table with washable, embossed leatherette top; all metal frame and double braced legs with spring lock. Chairs have new one-fold feature; padded seats and backs with folding arm rests. It's a sensation!

Trade in Your Old Furniture! Phone for an Appraiser to Call at Your Home!

HOOVER "Special" Electric Vacuum Cleaner — Originally $65 — $21.95 — $2 Cash $2 Monthly — Small Carrying Charge
You Have the Best When You Have a Hoover
DO YOUR spring housecleaning with a genuine Hoover! Completely reconstructed, like new, at the Hoover factory! New ball-bearing beating-sweeping brush, new cord, new bag, new belt. Every machine absolutely and fully guaranteed. We have only 300 on hand, so by all means—hurry!

Pay Only $5 Monthly!
"Kroehler" Coil Spring 2-Piece BED Davenport Suite!
A Handsome Parlor Suite by Day—A Comfortable Bed at Night
NOW, for the first time, and exclusively at Fish's—a smart new living room suite with a comfortable COIL SPRING Bed concealed in the davenport. Never have you seen a value to equal it! $125 would have been a mighty low price for a similar suite just a few months ago. Beautifully tailored in lovely jacquard velour with all the new style features and built-in comfort for which the name "Kroehler" is famous. Davenport and Chair, both for only $69.74

"Storkline" Crib with "Simmons" Mattress $9.74
RICHLY enameled drop side crib with safety latch. Complete with "Simmons" all cotton mattress. $15.00 value! Only $2 Cash!

"Lloyd" Baby Coach $17.74
BEAUTIFULLY enameled body suspended on helical springs for baby's comfort. Folding hood. Large rubber tires. It's worth $30.00. Pay Only $2.50 Monthly!

First Time Shown Anywhere! and First Time Ever at This Low Price!
Majestic Electric Refrigerator — Miracle Value! $99.50 DELIVERED COMPLETE — Only $10 Cash—Balance Monthly
AT last—a famous quality refrigerator, made by Majestic, and offered at a price every family can afford! Stainless porcelain inside—everlasting "Elasto" finish outside. Multi-powered, quiet, dependable. Heavily insulated, 8½ square feet of shelf area. A refrigerator built to give you a lifetime of satisfactory service. See this amazing new Majestic first at Fish's tomorrow!

5-Pc. Colonial Dinette, Maple or Walnut — Pay Only $3 Cash—Balance Monthly!
A CHARMING dinette set in choice of maple or walnut finish. Actual $42.50 value. Refectory style table with pull-out leaves. Ladder back chairs with upholstered seats. Table and 4 chairs, tomorrow, $27.74
Handsome Buffet to Match, $16.74

Extra Special! Lovely 32 Piece Set of Dishes $1.74
ATTRACTIVE new shape in the stylish new vellum finish; artistically decorated. Service for 6 people. No phone or mail orders, please!

9x12 Seamless Fringed American Orientals
Reproductions of Priceless Oriental Rugs
With Rug Pad FREE!
Anniversary Feature! $37.74 — $3.50 Cash—$3 Monthly
FREE!
RICH, glowing reproductions of priceless Oriental masterpieces . . . copies of museum pieces that money can't buy . . . offered at a price that every one can afford! These are the kind of rugs for which you'd expect to pay at least $55 to $60. And just think—a full size 9x12 ft. mothproof rug pad free with each of these rugs tomorrow!

Sale! Crosley "Washington" Radios
Originally $107.50 — On Sale Only at Fish's — $39.74
Complete with Genuine Cunningham Tubes — Only $5 Cash!
NEVER before in the history of radio has there been such a value! Look at the beautifully carved cabinet—an asset to the finest living room! All the latest power and control features. We managed to get just 200 for this sensational sale. Remember, the original price was $107.50—our price is only $39.74 complete with genuine Cunningham tubes! Hurry!

PERSONAL SHOPPING SERVICE
For Residents of Chicago and Suburbs Only.
MAIL THIS COUPON
L. FISH FURNITURE CO.
2225 W. Pershing Rd.
Please send me information on the following:
....
Name ....
Address TR-10

L. FISH FURNITURE CO.
Loop Store, 208-212 S. Wabash Ave. (Just South of Adams)
1906-08 Wabash Ave. | 822-24 W. 63d St. | 3322-24 Lawrence Ave. | 654-56 W. North Ave.
1901-11 State St. | 862 Broadway, Gary | 3036-38 Lincoln Ave. | 2656-58 W. North Ave.
CHICAGO STORES OPEN MONDAY, TUESDAY, THURSDAY AND SATURDAY NIGHTS TILL 10

ASSASSIN'S SHOT GRAZES GERMAN BANKING CHIEF

Attack Stirs Nation Which Votes Today.

(Continued from first page.)

and other incidents at Danzig must arouse the East Prussian mind, and I want you to know that all Germany stands behind Von Hindenburg when he says that never shall the German president or government yield an inch of East Prussian soil."

The chancellor then enumerated the sacrifices he said the country had made for the relief of agriculture in East Prussia.

"To cope with the situation we had to take drastic measures—the emergency decree," he continued "The measures were necessary to safeguard the state, its finances and the country's business and currency. We could have gambled and tried to get along without them, thereby reaping popularity. For the sake of the fatherland, we preferred to risk unpopularity.

Hindenburg "Sure Shield."

"Small inflation and money experiments were suggested as means of relieving the situation during the winter. They could have given only temporary relief. We preferred to make sacrifices to create a safe foundation for the country. With President von Hindenburg as a sure shield, we can carry on the struggle to liberate Germany from the burden of reparations payments and for equality among nations."

The Hitlerites tried to interrupt Bruening's speech. Police ejected several hecklers. On the outside, other Hitler followers bombarded the building with stones. Others released white mice in the huge hall.

Hermann Dietrich, finance minister, pictured the favorable development of the reich's finances in an address for Von Hindenburg in Frankfort. He pointed out that "the reich is not only covering current expenses from current receipts, but has also been able to assist the communes to the extent of $55,000,000."

He further told how besides bearing the burden of the "crisis support" of the jobless the government has "brought help to the little man as well as the big in a thousand ways; at least 120 coöperative banks have been rescued in recent months."

Admits Budget Difficulties.

Dietrich acknowledged that difficulties are connected with drafting a budget for 1932, the chief problem being unemployment.

"Thereupon depends our fate," he said. "The problem of creating work is decided by the money situation, which has been steadily improving since January. If the improvement continues it will make certain possibilities of financing work."

Hitler, after speaking in the Ruhr district before industrialists and workers, rode in his airplane to Stuttgart, where he closed his campaign tonight.

"Instead of addressing the East Prussians in Koenigsberg, Chancellor Bruening should be defending their province against the attacks of Poland and the league of nations at Geneva," Hitler said.

Police throughout Germany have taken extraordinary precautions to prevent disorders at the polls tomorrow when more than 37,000,000 voters will make their choice for president.

GERMAN LEADER SHOT ON EVE OF ELECTION

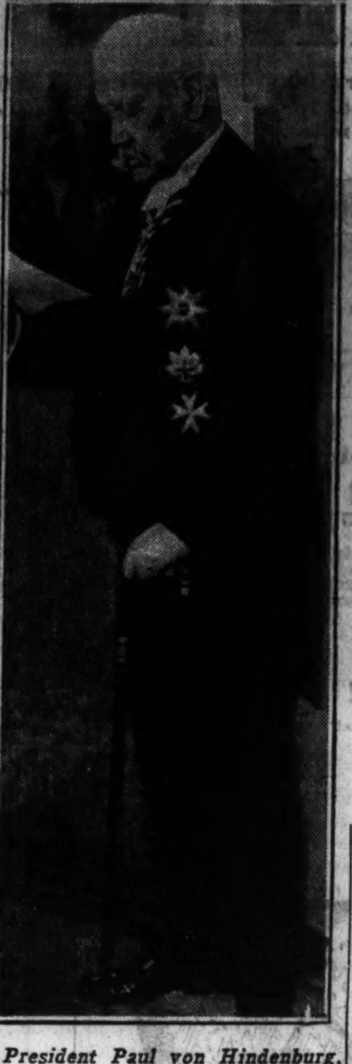

President Paul von Hindenburg, who is candidate for re-election.
[Associated Press Photo.]

Hans Luther, head of German Reichsbank, who was grazed by gunman's bullet in railway station.

Adolf Hitler, head of National Socialists, who is opposing Von Hindenburg in run-off election.

Two Elderly Sisters Are Killed by Passenger Train

Woburn, Mass., April 9.—[U.P.]—Two elderly spinsters, Miss Marjorie McCormick, 66, and her sister Mary, 69, were killed by a passenger train tonight when one caught her foot in the rails at a grade crossing and the other tarried in a frantic rescue attempt.

Spain Wives Force Bakers to Cut Prices of Bread

AVILA, Spain, April 9.—(AP)—Several thousand workers' wives, aided by the unemployed, forced bakers to agree to cut their bread prices by a series of noisy street demonstrations here today.

JAPANESE INSISTS ORIENTALS IN HAWAII ARE LOYAL TO U. S.

HONOLULU, April 9.—(AP)—Representative Andy M. Yamashiro, Japanese member of the Hawaiian legislature, said today that Rear Admiral Yates Stirling's doubts of loyalty to America of orientals in Hawaii "gives me a pain in my neck."

"We who were born here are proud of our American citizenship, and cannot imagine any other country as our own," said Yamashiro. "If there there should be war with Japan, I know I shall have to shoulder arms for the United States and I shall gladly do it. Frankly speaking, Admiral Stirling's statements give me a pain in my neck."

In his recent statement which aroused Yamashiro's ire, the commander of the American naval forces in Hawaii, said:

"The large number of aliens in the Hawaiian islands is a matter of grave concern to our national government, and years of study by civilian, military, and naval authorities of the probable attitude of certain island-born orientals has led to the conclusion that but doubtful reliance can be placed upon their loyalty to the United States in event of war with an oriental power."

Of a total Hawaiian population of 368,336, Japanese number 139,631.

DOG SAVES FIVE IN FIRE.

Plymouth, Ind., April 9.—[Special.]—Barking of a pet dog aroused five people in Frank Parker's farm home who escaped just before the roof fell in as fire destroyed the house early today.

FINLAND TO USE RUM PURCHASES AS TRADE WEAPON

[Copyright: 1932: By the New York Times.]

HELSINGFORS, April 9.—The first four days of Finland's new liquor régime have proved uneventful. Drunkenness has not increased, although sales have grown daily.

The liquor monopoly company is placing large new orders abroad, but is boycotting countries which discourage imports of Finnish articles. No German wines are purchased in consequence of the high German butter import duty and Swedish aquavit is threatened because Sweden increased duties on Finnish eggs.

The new system's evident popularity has caused marked bitterness in radical dry circles.

Hungary Votes to Reduce Chamber of Deputies' Pay

BUDAPEST, Hungary, April 9.—(AP)—The economies committee of the chamber of deputies voted today to reduce the salaries of deputies six per cent.

COUNTY SCHOOL HEADS CHOSEN IN ELECTIONS

Districts Outside of City Pick Officials.

Elections of school trustees were held in the township high school, country and village grade school districts throughout Cook county yesterday.

In some communities more than the usual interest was aroused by the plight of the schools due to nonpayment of taxes. In Cicero it was said that bankers had refused to buy any tax anticipation warrants of the Morton Highschool district until they know who the new board members are to be.

Another issue in Cicero has been the salaries paid the 300 teachers, a large group of the electorate favoring a reduction in pay for all of them. Results over the county were:

Argo, District No. 217—Board members, Frank Brodnicki and Harry Stone.

Arlington Heights, high school—President, Theodore Militzer; board members, George Kost and Herman Garns.

Arlington Heights, district No. 25—President, Burton A. Noyes; board members, Henry Martens and William Koplin.

Bellwood, grade school—President, R. E. Garman; members, Nicholas Weber and Frank Novak.

Berwyn, District No. 100—President, John J. Hejna; board members, Paul A. Hawkins, Mrs. Alma E. Marvel, George W. Rado and John N. Hofmann.

Berwyn, grade school — President, Dr. Arthur E. Hurt; trustees, Charles Vitek and Anthony J. Smith.

Barrington, grade and High school—President, Peter Anderson; board members, Arnett C. Lines and C. E. Billings.

Bloom, Township High school—Trustee, Fred C. Jurgensen; board members, Harry Adair and Morris L. Slugg.

Brookfield, grade school—Board members, Emil O. Eckland and Paul Andreasen.

Cicero, district No. 201—Board members, Edward F. Chervot and Edward Strucklik.

Cicero, district No. 99—Trustees, Michael Solar, Frank J. Novak, and Joseph S. Idziaszek.

Calumet City, grade schools—Board member, John F. Price.

Calumet City, District No. 156—President, Mrs. Bessie Austgen; board members, Thomas D. Harle and Miss June A. La Tulip.

Chicago Heights, grade schools—President, J. M. Gansen Jr.; board members, Nicholas Augustine, C. L. Jones, and A. E. Patton.

Des Plaines, grade schools, District No. 62—President, M. E. Houser; board members, J. O. Randahl, Otto Wolf and Dr. C. J. Hill.

Dolton, district No. 148—President, John J. Connors; board members, John A. Kollar and Henry S. W. Grapenthein.

Elmwood Park grade schools—President, Mrs. Edna Hofman; trustees, Arthur A. Olsen and Mrs. Rose Rioux.

Evanston, District No. 75—Board members, Mrs. Frank Richardson, C. A. Bunnell, and A. D. Sanders Jr.

Evanston, District No. 76—Board members, H. B. Caswell and Frederic B. Schmidt.

Evanston, District No. 202—Board member, Mrs. Thomas H. Sidley.

Forest Park, District No. 91—Board members, William Ernst and Charles Meseke.

Franklin Park, district No. 84—President, Harry G. Taylor, board members, Mrs. Hazel Fero and Raymond Ebner.

Glencoe, District No. 35—President, Homer F. Horton; board members, Bertram M. Koehler and F. B. Hubachek.

Harvey, district No. 152—President, Carl Madory; board members, Mrs. C. B. Beeman and Norman Gallep.

Kenilworth, District No. 38—Board members, Walter H. Andersen and DeWitt Stillman.

Lemont, grade schools—President, Grover Christopherson; board members, John A. Stein and John Powalicz Jr.

Lemont, Township High school—Board members, Peter P. Kluga and Gust V. Strand.

La Grange, grade school—President, Frank W. Ault; board members, Clark Warren and Andrew Nichols.

La Grange, High school—Board member, Walter S. Lacher.

Lyons grade school—President, Leo P. Meyer; board members, Adam Pszczola and Louis M. Schye.

Leyden, High School [Franklin Park], District No. 212—Board members, Mrs. Ada J. Dodge and William S. Mueller.

Maywood grade schools—Board members, Louis E. Nelson, George C. Buik and John Rago.

Maine Township High school—Board members, E. R. Speer and H. W. Light.

Matteson grade and high school—Board members, Gust Vensky and George Bonberg.

Midlothian, Posen, Robbins, District No. 143—President, J. E. Pacatte; board members, Charles C. Banks and John J. Grzadzinski.

Morton Grove, District No. 70—President, Axel E. Lindahl; board members, Hugh McLennan and Arthur Robison.

New Trier, District No. 40—President, John J. Blesei; board members, Joseph Reagan and Gus Kroschel.

New Trier, District No. 203—Board member, Otto R. Barnett.

Niles Center, Lincoln school—President, Paul A. Allen; board members, Claude Lange and Albert Schnabel.

Niles Center [Sharp's Corner], District No. 68—Board member, Carl Braum.

Niles Center [College Hill], District No. 68½—Board member, Thomas Kees.

Niles, District No. 71—Member, Rudolph Wahlborg.

Niles Center, Fairview school—Board 72; member, Julian N. Heming.

Niles Center, District No. 73½—Member, John M. Thomson.

Northbrook, grade school—President, Henry G. Kiest; board members, Jesse M. Campbell and Robert J. Landwehr.

Oak Park, District No. 97—President, James J. Garvey; board members, A. E. McClintock, Mrs. Mary C. Jordan, and John H. Trimble.

Oak Park and **River Forest,** Township High school—Board members, G. W. Hales, Otto W. Fick, and Robert Feltus.

Orland Park, grade and High school—Board member, Ray Doctor.

Park Ridge, district 64½—Board member, Samuel Hepburn.

Park Ridge, district No. 64—President, R. E. Pettet; board members, H. M. Stanton and J. C. Lunk.

Palatine Township High school—President, A. R. Skibbe; board members, Daniel Bergman and J. H. Toynton.

Palatine, grade school—President, Gustav H. Arps; board members, Henry C. Bockelman Jr., and Frank F. Wente.

Proviso, High school—Board members, John Z. R. Newcomer, and Leslie J. Smith.

Palos Park, district No. 118—Director, Edward Hyink.

Riverdale, district No. 133—William J. Claussen was elected director.

River Forest, grade school—President Francis C. Pilgrim; board members, S. Austin Pope and Ralph Wescott.

River Grove, grade school—President, William J. Morten; members, Adolph Rickert, George R. Schlesser, and Mary E. Gleason.

Riverside-Brookfield High school—Board members, John Clancy and Edward N. Trone.

Riverside, district No. 96—President, S. S. Fuller; board members, Mrs. George Schnable and N. J. Penney.

Steger, grade schools—President, Henry Hartman; board members, Arthur Shambo and Fred Lind.

South Holland, grade schools—President, Peter DeGraff; board members, Joseph Zeephat and Anton Veld.

Summit, district No. 104—President, John D. Walsh; board members, E. F. Kirk and George Sobiesk.

Tessville, District No. 73—Board member, Peter Sieris.

Thornton, district No. 205—Trustee, Horace Holmes; board members, Charles E. Waterman and W. R. Brandt.

Thornton, Fractional High school—Board members, Julius Kowalski and A. J. Huck.

Union Ridge, District No. 86, in Norwood Park township—Director, E. A. Peterson; trustee, P. Bernard.

West Harvey, grade schools—President, Carl A. Ladell; board members, Ernest W. Kutscher, Robert W. Dukelow, and Andrew F. Klaczynski.

Western Springs, District No. 101—President, F. P. McClure; board members, John Laidlow and Mrs. Mary Kane.

Wheeling, District No. 21—Director of the board, William F. Laurance.

Winnetka, District No. 36—Board members, Mrs. Cora P. Cushman and Mrs. Alice Moulton.

Wilmette, District No. 39—President, Henry Cutter; board members, George E. Leal and Mrs. Elinor C. Craig.

One of the hottest of the school elections was in Flossmoor where 411 votes were cast as compared to 46 last year. High taxes was the issue and the winners were Mrs. Constance Mead with 209 votes and Mrs. Sylvia Murfey who polled 109. Both their names were written in on the ballots. R. O. Wells was reëlected president with 306 votes. He was unopposed.

SEEKS 'THRONE'

Janet Majors, university of California co-ed. She is one of the leading candidates for queen of the "Big C. Sirkus," which is held only once in four years.
[Acme Photo.]

Archduchess Retires to Nunnery After Sister Dies

BUDAPEST, Hungary, April 9.—(AP)—Archduchess Elizabeth, 60, announced today that she was entering a nunnery. She had lived a secluded life in recent years with her sister, Maria Dorothea, widow of Duke Phillippe of Orleans, pretender to the French throne. Maria Dorothea died last Wednesday.

47 HOSPITAL STRIKERS DEFY OUSTER THREAT

Despite an ultimatum that their places would be filled unless they reported for duty at 6 p. m. yesterday, 42 employés of the psychopathic hospital were still out last evening. The employés left the institution on Thursday as a protest against the dismissal of 27 others.

However, it was said that neither the county commissioners nor the board of directors of the Cook county school of nursing had formally discharged the strikers. Miss Elizabeth A. Grady, trustee of the employés' union, said a conference to adjust the situation would be held in the county commissioners' quarters tomorrow at 10 a. m. The union is affiliated with the Nurses and Attendants' union and the strike was called by Emmett Flood, labor organizer.

Two uniformed policemen are stationed at the hospital to prevent any possible disorders. John Arnett, 3301 Maypole avenue, and Mrs. Nora Sullivan, 616 South Washtenaw avenue, pickets for the strikers, who were alleged to have assaulted a hospital attendant when he tried to pass them, were dismissed by Judge Fardy yesterday on the ground of insufficient evidence.

SUPREME COURT JUSTICE RESIGNS IN PHILIPPINES

MANILA, April 9.—(AP)—E. Finley Johnson, ranking justice of the Philippine Supreme court, announced his resignation, due to poor health, as he sailed today for the United States. He had been on the bench here 31 years.

Justice Norberto Romualdez resigned last month and Justice Charles A. Johns died a few months ago while on a visit home, so the court is three members under a quorum of nine.

Three nominations by President Hoover to the Philippine Supreme bench are pending in the United States senate.

BURNED TO DEATH IN AUTO.

Pontiac, Mich., April 9.—(AP)—Trapped in his automobile when it overturned and caught fire after striking a tree on the Dixie highway 14 miles north of here, Harold C. MacDonald, 39, was burned to death early today.

SUPER QUALITY CLEANING

ANY SUIT, DRESS, TOPCOAT OR LADY'S COAT CLEANED, PRESSED FINISHED 35¢ PLUS INSURANCE

2-3 DAY SERVICE

All Work Guaranteed Against Shrinkage

DRAPES CLEANED COLOR RESTORED 35c

Free Pick-up and Delivery on Six Garments at 45c Each

LOOP DRY CLEANERS
2 CONVENIENT LOCATIONS
64 W. Randolph St. Room 406 — 115 S. Dearborn St. Room 523
DEARBORN 8923

Bring as Many as You Can Carry!

(ADVERTISEMENT.)

YOU who are in danger of losing your savings accounts or other deposits which are tied up in the 800 closed banks in Illinois will be saved an *additional* 25% of your deposits if the plan for liquidating the assets of the closed banks, as proposed by the Chairman of the Board of Directors of the Citizens State Bank of Park Ridge, William H. Malone, is adopted.

The details of this plan will be presented by Mr. Malone today, Sunday, April 10th, at 2:00 P. M. over Radio Station WLS.

You and the other 800,000 men and women in the State of Illinois who stand to lose a large proportion of your savings accounts or other deposits in these closed banks, should not fail, in your own interest, to inform yourselves as to the methods proposed by Mr. Malone to save you an additional 25% which would otherwise be dissipated.

If you have no radio in your home, go to some friend's home who has one so that you can hear this plan.

If you know of people who have lost money in these closed banks, form a radio party in your home in order to have them hear Mr. Malone's plan.

Tune in on WLS today, Sunday afternoon, at 2:00 o'clock. You can and will have returned to you an additional 25% of your savings or other deposits by the adoption of the plan that has been worked out by

William H. Malone

Taxpayers' Candidate for Governor—Republican Ticket

1 SLAIN, 3 SHOT IN NEW YORK GANG WARFARE

Shooting Laid to Baseball Pool Feud.

New York, April 9.—[Special.]—One man was shot to death and three others were wounded in a shooting affray in a poolroom this afternoon following a feud between rival gangs claiming the exelusive right to operate an east side baseball pool.

The slain man was Nicholas Dianzo, 24, of Brooklyn. Two others, both dying, gave the names of John Varcallo, 26, and Vito Ginnato, 24. Varcallo was shot twice in the abdomen and Ginnato bore a half dozen wounds about the body.

Tells Police of Shooting.

A fourth man, the only one who could talk coherently about the attack, was Anthony Trammola, 29, who collapsed in a telephone booth of a nearby drug store, where he ran after the shooting.

Trammola told police that an execution squad of four men had called at the fourth floor rendezvous of his men and "shot their way inside," killing Dianzo.

The three wounded men were taken to a hospital and detectives made a hurried visit to another resort in the neighborhood and arrested three men. All are held as suspects in the shooting.

Clubrooms Wrecked.

The clubrooms of the gang were wrecked during the battle.

The place was strewn with poker chips and baseball pool slips bearing the names of 16 major league teams and the date April 18, 1932.

The police, after questioning the survivors of the battle, were inclined to believe that the baseball pool concession was at stake. Thousands of future tickets were found in the place.

PEORIA DOCTOR JOINS HUNT FOR HIS KIDNAPERS

Peoria, Ill., April 9.—[Special.]—Dr. James W. Parker today joined the search police have been pressing for the last week to uncover the hideout where kidnapers held the physician prisoner for 18 days while ransom negotiations were being bungled by James Betson and Joseph Pursifull, now in jail for their efforts.

As Dr. Parker started out in the company of Detectives Charles Welty and Robert Morgan, State's Attorney Harry Pratt and Chief of Police Thomas McCann were preparing to queston Betson's brother and nephew, Richard Betson, 57, and Virgil Betson, 27, both of Pekin, who have been taken into custody.

While descriptions given by Dr. Parker point to the Spring Lake bottoms as the most likely location of the hideout, officials have not overlooked the possibility that up river riverland holds the secret and searches have been going on there.

Loftus Pleads Not Guilty to Bank Robbery Charges

Donald Loftus pleaded not guilty to two charges of robbery and two of burglary yesterday before Judge Edward D. Shurtleff in the McHenry county Circuit court at Woodstock. The trial was set for April 18, and Loftus was held in bonds of $100,000. The four indictments charge Loftus with robberies of the First National bank of Marengo, in which $12,150 was taken, and of the Algonquin State bank, where he is alleged to have obtained $2,890. One of Loftus' wives, Evelyn Neath of Chicago, was in court yesterday.

Dog with Rabies Killed; Possible Victims Warned

A warning to residents of Lombard and other west suburban villages, who have been bitten by a stray police dog recently, to report at once to health authorities, was issued yesterday by Philip R. Woodworth, Lombard health officer. The dog was killed Thursday after biting several persons, and an examination has revealed that it had rabies.

Turks to Pay 30 Pct. Income Tax on Smallest Earnings

[Copyright: 1932: By the New York Times.]

ISTANBUL, April, 9.—All persons in Turkey whose incomes exceed the equivalent of $300 a month will have to pay 43 per cent to the government under the 1932 budget. No exemptions will be made and even the smallest earnings will have to pay about 30 per cent.

A Hotel-Home of highest character with most inviting rates!

Many prominent Chicagoans who are living here have found, through long experience, Hotel Knickerbocker is an outstanding hotel-home. Here are unusually large and cheerful rooms and suites—always immaculate—with every modern appointment.

A service and environment that reflects the high character of this smart, conveniently located, up-to-the-minute hotel. And rates—by the day, week or year—are most inviting—if not astonishing!

Please come in—and judge for yourself.

HOTEL KNICKERBOCKER
Walton Place
Just East of Michigan Blvd.
Chicago

TO CONVENTION

MRS. CLIFFORD ATKINSON.

Bound for the national convention in Washington, D. C., nine high school students, representing the Junior Red Cross in the middle west, left on the Capitol Limited yesterday. In the party also were a number of prominent workers in the Red Cross here. Mrs. Clifford Atkinson, assistant national director of the Red Cross, arrived from Tacoma, Wash., to join the party. The delegates who attend the national Junior Red Cross convention will represent millions of children all oxer the United States who are members of the organization.

SHERIFF WARNED OF ROBBERY BY CHILD; TOO LATE

Ottawa, Ill., April 9.—[Special.]—When two bandits boarded her mother's automobile tonight, Corlene Steinbach, 10 years old, slipped out through a side door unnoticed and notified Sheriff E. J. Welter. The child's act failed to save her mother from robbery, however.

The mother, Mrs. Frank Steinbach, wife of an Ottawa grocer, was on her way with her children, Corlene and Frank, 14, to a local bank to deposit $1,900 in checks and $100 in cash.

The bandits, evidently aware of her errand, leaped upon the running board of her machine. Corlene slipped out. The gunmen drove Mrs. Steinbach and her son to within two miles of La Salle, took the checks and money, and escaped in a car which had followed.

CHAPPLE SAYS LA FOLLETTE AND FRANK AID REDS

Minneapolis, Minn., April 9.—(AP)—John B. Chapple, Ashland, Wis., newspaper editor, in an address today accused Senator Robert M. Lafollette of Wisconsin and President Glenn Frank of the University of Wisconsin, of "coöperating with radicals and socialist enemies of the American order to abolish compulsory military training in the colleges."

At a state American Legion and auxiliary conference, Chapple asserted "their activities represent an indirect attack upon national security."

"Not all disarmament advocates are misguided idealists," Chapple said. "Many of them are persons and organizations either slyly or openly opposed to the American order.

"Some of our prominent public figures are associated, perhaps unwittingly, although I doubt it, with these organizations."

Capital's Cherry Blossoms Make Their Debut Today

Washington, D. C., April 9.—[U.P.]—Washington's famous Japanese cherry blossoms will make their formal 1932 debut tomorrow.

PARDON BOARD DELAYS SESSION UNTIL APRIL 19

Many Cases Up; Primary Causes Postponement.

Springfield, Ill., April 9.—[Special.]—Because of the primary election next Tuesday the state board of pardons will postpone its regular session until April 19, when a large number of cases will be heard.

Cases to be heard from Cook county are: William Bickel, robbery; Walter Colvin, murder; Charley Cummings, rape; Jack Shapiro, robbery, armed; Walter Carter; robbery, armed; James Finley, murder; Frank Ford, murder; Edwin Gadea, carrying concealed weapons; Harrison Howard, murder; Helford Hval, robbery, armed; Joseph Klinowski, murder; William Leahy, robbery, armed; Harvey Rogers, robbery, armed; August Sadukas, robbery; Zack Smith, manslaughter.

The board also will hear a plea for clemency in behalf of James Smith, Negro boy, sentenced to death from St. Clair for murder in a holdup.

The case of Leonard Rich, Emerson Wilson, and Stanley Hurt, sentenced to thirteen years in Pontiac reformatory from De Kalb county, also will be reviewed. The boys were convicted on a charge of assaulting a school teacher.

NEBRASKA SWEPT BY SNOW, RAINS AND HIGH WINDS

Lincoln, Neb., April 9.—(AP)—Snow and rain fell in western Nebraska tonight. At some points the temperature fell almost to freezing, while high winds swept the prairie.

United Airplanes reported heavy snow kept a plane down at Lexington about an hour. The temperature was 35 and the wind was blowing 18 miles an hour. Light rain accompanied a 24 mile wind and 35 degree temperature at North Platte.

Snow was reported at Ogallala and Ravenna with high wind. Precipitation of .16 and .30 of an inch at North Platte and Valentine was reported by the weather bureau.

2 WOMEN, 1 GIRL BURNED TO DEATH IN TENEMENT FIRE

Springfield, Mass., April 10 [Sunday].—(AP)—Three persons, two women and a girl, were burned to death, three persons are missing, and several are being treated at hospitals following an explosion here early today in which a five story brick store and tenement building was destroyed. Nearby buildings were twisted out of shape and the glass in structures for blocks littered the streets. The fire is supposed to have resulted from an accumulation of gas within the building.

ADVERTISEMENT

MARK "X" AGAINST GANGSTERS AND SYNDICATED CRIME!
JUDGE JOHN H. LYLE
SPEAKS OVER WIBO
SUNDAY 2:30 and 5:45
MONDAY 2:15 and 6:45

JOHN H. LYLE
Republican Candidate for STATE'S ATTORNEY

KASKEL & KASKEL
Closing Out
Our Women's Wear Departments
At 700 North Michigan
Just a Short Jaunt North of the Loop
Prices Smashed!

DRESSES, Suits and Coats
of True "K & K" Quality
Almost Given Away!
Model Illustrated . . .
Flat Crepe and Roshanara Dresses with Bolero Jacket in the polka dot motif . . . floral shoulder corsage . . . pleasing selection of attractive and contrasting two-tone combinations . . . a remarkable value at . . $5.95
Sports Dresses Fancy Weave Jersey $4.65
POLO COATS Quality Materials ALL SIZES $10.95
—and hundreds of other equally wonderful values in apparel and accessories for BOTH MEN AND WOMEN!
DON'T MISS THESE FINAL SALE DAYS!

There's a Reason!
Over 100,000 home owners in Chicago and Suburbs have found big economy in our complete stocks of materials for remodeling, repairing and modernizing.

Harris
FIRST IN HOME IMPROVEMENTS

Free Service!
Bonded reliable building experts are waiting to plan your improvements in the most economical way—Free from "extras", risk or loss. Mail Coupon for Free Estimate.

Six More Super-Value Days!

$7.48 Pair — Glazed clear fir or white pine French doors. Choice of 12 sizes, 3 ft. 8 in. to 5 ft. 4 in. wide and 6 ft. 8 in. or 7 ft. high.

$4.48 — Quick change combination storm, screen doors. Choice of nine sizes—2 ft. 6½ by 6 ft. 7 in. to 3 ft. 0½ in. by 7 ft. 1 in. Front door styles $4.95

$3.85 — Glazed clear fir garage doors, 1⅜ in. thick. Sizes 2 ft. 8 in. wide by 7 ft. 6 in. or 8 ft. high.

15% Off — Cabinet units in every conceivable arrangement, with tops, cabinets, cupboards and bases in every combination or size.

$11.90 — Clear pine, three-piece breakfast nook set; table and two benches. Large and well made.

$3.95 — Large size medicine cabinet with 14x18 in. plain plate mirror, three shelves.

SUPER-VALUES! Best Wallboard
Wallboard 2¼c Per Sq. Ft. Best quality Gold Medal Wallboard in sheets 4x6 ft. to 4x12 feet.
Plaster Board — Best Plaster Board in sheets 32x48 in., per sq. ft. 2½c; 4x6 to 4x10 feet, per sq. ft. 3¾c
"Newtile" Board — Asbestos "Newtile" in five colors, Sheets 32"x48", per square foot.... 35c
Insulating Board — Best Quality Insulating Board, ½ inch thick. Sheets 4 ft. by 4 ft. Per sq. ft... 3c; Sheets 4 ft. by 6 to 12 ft. Per sq. foot 3½c

$15 Installed — Genuine "Closidor" white enameled all-steel door cabinet for kitchen or bathroom articles. Price includes installation. Can be attached to any door.

$11.98 — Clear white pine Colonial style corner cabinet with glazed door. 34 in. wide, 7 ft. 4 in. high. Ready to install.

$1.89 Roll — First Quality Slate-Surfaced Roll Roofing, in green, red or blue-black.
Repair Roofing, "B" Grade, red, green and autumn blend, slate coated, good quality. This week $1.39
First Quality Smooth Roofing. Light weight, Roll.. 98c; Medium, $1.28. Heavy........ $1.78

Best Quality Diamond Point Roll Roofing, in green, red or blue-black, slate coated, special this week, per roll $2.25
Two-Tone green staggered edge heavy weight roll roofing. Price, per roll $1.65

Brick Siding Strips — First quality, heavy weight, light red. Strips size 6 in. by 36 in. Four bricks to each strip. Very special, per square.... $5.95

$5.50 — First Quality Four-in-One 10-inch Shingles. Red, green or blue-black. Same as above. "B" grade $3.95

$4.40 — First Quality Twin Hex Shingles. 11⅓ inch, choice of red, green, blue-black, purple, tile red. Same as above. "B" grade $3.40

Bring in Your LUMBER LIST!
Studding, joist, boards, porch flooring, hardwood flooring, bevel siding, fence posts, pickets—Anything and everything in lumber at lowest prices—bring in your list!
For Example: First Grade 3/8"x2" Red Oak Flooring, per 100 ft. B. M., $5.75.

Let Us Install Your Oil Burner or HEATING SYSTEM NOW
START PAYING NEXT FALL!!
We guarantee complete installation of your Heating System at the year's lowest price. | *Your Heating Plant installed complete with only a small cash payment.* | *All work completed without disturbing your present heating equipment.* | *Finest materials, perfect installation work and highest efficiency guaranteed.*

Increase the value and comfort of your home with the installation of a modern, efficient Hot Water, Steam or Warm Air Heating System. Only a small cash deposit is required and we arrange payments to start next fall. In this way you won't have to pay for your Heating System until you start to use it.

Free Engineering Service
Phone Lafayette 1900, or mail the coupon below for valuable technical information, which is cheerfully supplied by our expert engineers.

FUEL OIL BURNER $295 Installed
275 Gallon Tank, $30

Guaranteed to heat large and small buildings. With fuel oil cost lower than ever before, the installation of this splendid oil burner insures lowest heating cost for your home. Approved by the National Board of Fire Underwriters' Laboratory. Manufactured, installed and serviced by our experts. Small down payment, two years to pay.
Cash price, installed. without tank, special, now.............. $295
275-Gallon Fuel Tank, Installed.............................. $30
Larger Tanks at Proportionately Low Prices

Super-Values in Bathroom Outfits!
Harris Outfit, including 5-ft. bath tub, with bath cock, waste and overflow. White vitreous china lavatory with indexed faucets and trap. Washdown closet outfit and supply pipe. Mahogany seat and cover. Complete.. $37.50
Bathroom outfit with corner built-in tub 5 ft. long; concealed wall fittings. Porcelain enameled lavatory with faucets, pop-up waste and trap. Syphon jet closet outfit with supply pipe. Mahogany seat and cover. Complete........ $79

Super-Values in Kitchen Sinks!
Sanitary one-piece white porcelain enameled kitchen sinks. Furnished with right or left drain board and for right or left corner, with trap.
Roll Rim Style $18.50 — 42 inches long....$18.50; 52 inches long....$23.00
Deep Apron Style $21.50 — 42 inches long....$21.50; 52 inches long....$30.00
$5 Faucet FREE
This beautiful modern swinging spout mixing faucet, made of heavy chromium plated bronze metal, furnished free in place of regular faucets with sinks shown.
Roll Rim Style $23 — 42 inches long....$23.00; 52 inches long....$31.00
Deep Apron Style $27 — 42 inches long....$27.00; 52 inches long....$33.00

Super-Values in Garages!
One-Car Garages as low as $118

Two-Car Garages as low as $159
Painted and Built Complete on Your Lot!
Twelve models in over 70 sizes. All furnished with "Roll-Away" Doors and "Cellu-Seal" Lining. At these new low prices many are buying our 2-car garages and renting the extra stall, which soon pays for their building. See and examine the many exclusive features of snug, weather-tight, substantial construction in these perfect year-'round garages.

Super-Values in Fencing!
We erect lawn fence or chain link fence in plain fabric or with barbed wire climb-proof top, furnishing all posts, fittings, and our expert erectors complete the job at lowest prices. Mail Coupon for FREE Estimate.

Chain Link Fencing!
Harris Chain Link Fence is made of copper-bearing steel wire galvanized with pure zinc—resists rust longer than other galvanized fencing. Hard to climb. Priced per linear foot of fabric.
11-GAUGE WIRE—2-Inch Mesh: 36 in. high, per ft..11c; 42 in. high, per ft..12c; 48 in. high, per ft..14c; 60 in. high, per ft..18c
9-GAUGE WIRE—2-Inch Mesh: 36 in. high, per ft..16c; 42 in. high, per ft..18c; 48 in. high, per ft..21c; 60 in. high, per ft..25c; 72 in. high, per ft..30c

Best Lawn Fencing
Heaviest weight galvanized ornamental lawn fencing, in single or double picket style, with gates to match:

Height, inches	24	30	36	42	48	54
Single Picket, ft.	5c	6c	7c	7½c	8½c	11c
Double Picket, ft.	7c	8c	9c	10c	12c	14c

Gates to match, 36, 42 and 48 inches high, 3 feet wide, each.............. $2.50
Gates in above heights, 3⅓ feet wide.......$2.75
Gates in above heights, 4 feet wide.........$3.00

HOME IMPROVEMENTS!
HUNDREDS of thrifty buyers have been quick to take advantage of present day conditions. They're taking our advice and fixing up their buildings. Long delayed repairs and improvements are now being completed at "Lowest of All Time Prices" because:
1. *Now most skilled workmen are waiting to do your work at big reduced labor costs.*
2. *Now prices of all building materials are at the lowest point in 15 years.*
3. *Now we are prepared to complete all work under most liberal terms.*
4. *We guarantee all materials and construction work to meet highest standards.*
Phone LAFayette 1900 or Mail the Coupon!!

$12 — Wash-down type closet outfit, complete with white tank; mahogany seat.
EXTRA SPECIAL! $4.00 Celluloid Finished CLOSET SEATS, $1.75 — White, green or orchid. Guaranteed not to chip, crack or discolor. Easily attached to any closet.
$6.50 — Galvanized 30-gallon range boilers. With couplings, tube and stand, complete, $8.50.
$31 — Automatic hot water storage outfit. Twenty-gallon capacity. Gas water heater with safety pilot light. Insulated jacket.
$3.95 — Gas burning double copper coil heater for 30-gallon range boiler. Large capacity water heaters, special, $5.50.
$9.50 — Two-part laundry tub, 48 inches long, with swinging spout faucet, steel stand.

SUPER-VALUES! Painting Materials
100% Pure Linseed Oil Guaranteed House Paint in 32 colors, Per Gal. $1.75
SPECIAL—5-gallon kit of house paint with high grade 4-inch paint brush set in rubber. Complete $8.95
Flat Wall Inside Paint, 16 colors, Gallon ... $1.95
Garage or Barn Paint, Red, yellow, or maroon. Gallon $1.50
4-hour Outside or Inside Spar Varnish. Per gallon $2.50
Asbestos Liquid Roof Cement, 5-gallon cans. Per gallon 40c
Plastic Roof Cement in 25-lb. pails. Per pail... $1.50
Strictly Pure Boiled Linseed Oil. Gallon 68c
Dutch Boy White Lead. Per lb., special... 11½c
Kalsomine in 4-lb. package. Choice of 12 colors. Enough for average size room. Pkg... 30c
Best Orange Shellac. Special, gallon $1.50
Best White Shellac. Special, gallon $1.80
Wearing Floor 4-Hour Varnish. Gallon ... $2.50
Pure Turpentine. Gallon.. 65c

Extension Ladders — 20 ft. long $4.30; 28 ft. long, $6.10; 30 ft. long, $6.55; Made of clear fir, hickory rungs, 40 ft. long, $8.75
Clear pine, steel rodded and braced step ladder, 5 ft. high, 85c. 6 ft. high, $1.00; 8 ft. high, $1.35

Tubular Steel Posts 35c — 2-inch tube steel pointed drive fence posts with wire clamps.
Angle Steel Posts 28c — Heavy punched steel angle "Tee" fence posts with anchor plates. Pointed.

Length	Clamps Furnished	Price Each	Length, Feet	Angle Post	"T" Post
5 foot	2	35c	6	25c	29c
6 foot	3	42c	6½	29c	33c
7 foot	4	50c	7	32c	35c
8 foot	5	60c	8	35c	40c

CEDAR POSTS: No. 1 Northern White Cedar. 4"x7' each........29c; 5"x7' each........38c; 6"x7' each........49c; 6"x8' each........68c

Post Hole Auger $1.50 — Vaughan's post hole auger. Size, 6 inches. Height, 44 inches.
Galvanized Guttering and down-spouting. Slip-joint. Per 10-Ft. Length: 4-in. Eave Trough..47c; 5-in. Eave Trough..50c; 2-in. Rain Pipe...41c; 3-in. Rain Pipe...45c. Complete Stock of Fittings

Valuable Facts for ALL BUILDERS!
Before you build or buy, get free complete specifications and money-saving estimates from America's Leading Building Specialists.
Schools, Churches, Warehouses, Factory Buildings, Poultry Houses, Roadside Stands
Frame, Brick or Steel Construction

FREE Motor Truck DELIVERY!
Daily deliveries by fast motor truck to all points within 40 miles of our Main Plant.
Most Liberal Terms
Easy monthly payments cheerfully arranged on your orders for materials and improvement contracts.

BRANCH STORES — Open Daily 8:30 a. m. to 8:30 p. m.
4032-36 Lawrence Ave. Phone Kildare 1300
7534 No. Clark St. Chicago Ph. Briargate 5126 Evanston University 8950
BERWYN, ILL. Ogden and Clinton Ph. Berwyn 2860
ELMHURST, ILL. 121 S. York St. Ph. Elmhurst 244
WAUKEGAN, ILL. 105 S. Genesee St. Ph. Ontario 6220
HAMMOND, IND. Plummer St. and Hohman Ave. Ph. Hammond 2348
GARY, IND. 803 S. Broadway, Elks Bldg. Ph. Gary 2-6109

Harris BROTHERS COMPANY
1349-1525 West 35th Street, Chicago
One Block East of Ashland Avenue
Phone LAFayette 1900
Our Main Plant is open daily, including Saturday, from 8:30 A. M. to 5 P. M. Open Monday evening until 9 P. M.

MAIL THIS COUPON For Free Service and Information
HARRIS BROTHERS COMPANY, 1349-1525 West 35th St., Chicago. Tribune 4-10-1932
☐ Check this square if you want one of our bonded representatives to call at your home with full information. No cost or obligation for this service within 35 miles of our plant.
☐ HOME REMODELING AND MODERNIZING ☐ GARAGES ☐ PORCHES ☐ ROOFING ☐ PAINTING AND INTERIOR DECORATING ☐ PLUMBING ☐ HEATING ☐ FENCING
Name ....
Street ....
Town ....
Phone No. ....

BENNETT PARTY VICTORIOUS IN CANADIAN FIGHT

Granted an Extension of "Blank Check" Powers.

BY GEORGE SMITH.

[Chicago Tribune Press Service.]

OTTAWA, Ont., April 9.—With charges of "autocracy," "dictatorship," and "despotism" still flying about its head, the Bennett Conservative government of Canada has just emerged victorious from the hardest fought Canadian parliamentary political battle of the last seven years.

The effect of the victory is that after nearly three weeks' "blockade" by the Liberal opposition, the government gained the approval and passage by the house of commons of its proposal to extend from March 1 until May 1 the "blank check" powers conferred by the unemployment and farm relief act of last session.

Under that act the government was empowered to appropriate from the dominion treasury not only all the money that it deemed necessary to meet unemployment and agricultural distress throughout the dominion, but it could enact by "order in council"—which means on the say-so of the seventeen cabinet ministers of Canada—virtually any law deemed necessary in the interests of "peace, order and good government in Canada."

Liberal Party Furious.

The fury of the Liberal party in parliament at the proposed exaction by the executive—the "executive," again, is the cabinet—of such powers can only be appreciated with a knowledge of Canadian political background. Two revolutions, one in Quebec and one in Ontario, were fought in Canada a little less than a century ago over the issue of "the executive" rather than the popular assembly of people's representatives governing Canada.

The Liberal opposition resisted the government's extension of its own "blank check" powers until the government invoked "closure" to compel progress. Under "closure" the premier moves that at the next sitting of the house "this debate shall be no further adjourned." And so "at the next sitting" the Liberals talked until 2 o'clock in the morning, when, under the rules, a vote became compulsory. In the vote the Liberals were beaten—as it was a foregone conclusion they would be—by 100 to 64 votes. Liberals and Conservatives all voted the straight party ticket, with the so-called independents splitting into two camps.

Final scenes in the two and a half weeks of parliamentary struggle were enacted amidst the wildest disorder. Liberal leader Mackenzie King challenged the veracity of Premier Bennett and told him that no longer as leader of the government would he accept his word for anything. Eccles Gott, Ontario Conservative, invited a French speaking Liberal from Quebec to personal combat, and the groans, the roars, the cat-calls and the sarcasm with which the respective parties greeted their critics from across the floor in the dying hours of this long relief bill debate rendered much of the discussion inaudible.

Pernicious and Vicious.

It was not until half past four in the morning that the government got the mere resolution which precedes the bill proper through committee stage, and at that hour the sleepy eyed political gladiators adjourned, to return at 3:30 in the afternoon and renew the battle on the bill proper on second reading.

Ian Mackenzie, Vancouver Liberal, a doughly Scot whose burr seems to sharpen his oratorical barbs against the Conservatives, then delivered Canadian Liberalism's final assault against the "blank check" law. The bill, he said, "contains all the pernicious, vicious, contentious and iniquitous clauses—there are not enough adjectives in the English language to describe the iniquity of the measure. We were silenced yesterday by the disclosure, but I wish to inform gentlemen opposite that we will fight this issue out on the public platform; gentlemen opposite are sliding down the slithery slope of political expediency."

His final defiant utterance was a motion that the bill be not accepted by the house, but that the house resolve:

"That this house has been from the commencement of the session and continues to be ready and willing to consider and vote without delay any money or grant submitted and asked for by the government for relieving distress and providing employment throughout Canada.

Cannot Surrender Rights.

"That this house cannot surrender the rights of the people of Canada, through their representatives in parliament, to maintain direct control over matters of taxation and expenditure, nor vest in the governor in council or in any other body absolute and despotic powers under the guise of dealing with peace, order and good government, particularly while parliament is in session."

Under the scope of the relief act, which then passed parliament on the defeat of the Mackenzie resolution, Canada spent nearly $150,000,000 on relief during the fiscal year. Of this huge total about one-third came from federal coffers, the remaining two-thirds being met by municipal and provincial government contribution.

PLAY IN MUSICAL PAGEANT TODAY

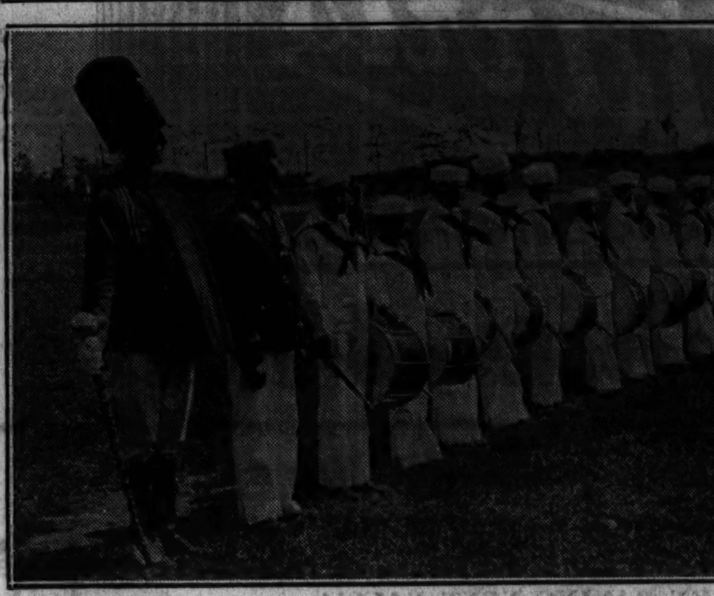

The St. Mary's Training school boys' drum and bugle corps of Des Plaines, first prize winner in the juvenile drum corps contest in last summer's Chicagoland Music Festival, will participate in a musical pageant which will be held in the school's gymnasium this afternoon at 2 o'clock.

Boy Musicians

A musical pageant which will be given by the St. Mary's Training school band and drum and bugle corps in the school's gymnasium at Des Plaines at 2 p. m. today.

The 60 piece boys' band, directed by Alfred DeGrazia, won second place in the 1930 Chicagoland music festival contest and last summer was awarded the third prize. The juvenile drum and bugle corps, conducted by Andrew V. Scott, ranked first in the 1931 competition in the juvenile division. Father John S. Collins, superintendent of the school, assisted by Father Vincent Cook, will have charge of the pageant. The public is invited.

EPSTEIN FINDS JOB FOR MOTHER OF FOSTER CHILD

Samuel Epstein, assistant city prosecutor, said yesterday that he has found work for the mother of Baby Ruth Epstein, the abandoned child he recently adopted. He expects to return the baby to the mother, he said, as soon as she is able to care for the child.

Epstein, a bachelor, adopted the child six weeks ago after efforts to find the mother failed. In the clothing of the baby when she was abandoned was a card of Attorney Epstein, who had once befriended the mother. On Friday the attorney heard from the mother, who gave her name as Agnes McConnell and her address as general delivery, Detroit.

4 Saved, 25 Missing as Ship Sinks in Biscay Bay

LONDON, April 9.—(AP)—Four men of the French steamer Rouzic, shipwrecked in the Bay of Biscay, were picked up today by the British steamer Deerpool, Lloyd's was informed by radio. Eight boats with 25 men are massing.

ARRAIGN DRIVER FOR ASSAULT.

Joseph Migit, 35 years old, 5715 South Wood street, a dairy driver, charged with assault to kill, gained a continuance until April 22, when he was arraigned yesterday. His victim is still in the hospital.

CARRIES ARSENAL BUT HE'S BOOKED FOR FLYING KITE

Policeman Edward Soleck placed a hand grenade, some shotgun ammunition, and four large knives on the desk of Judge Francis B. Allegretti in the South Chicago court yesterday. "I found him carrying this arsenal," said Soleck, pointing to Constantine Malahowski, 36 years old, a world war veteran, homeless and jobless.

"What did you book him for?" asked Judge Allegretti.

"Forty-two-sixty-four, your honor."

Judge Allegretti thumbed the municipal code. "Somebody has been kidding you," asserted the judge. "That charge is for flying kites in the street."

The complaint was changed to "4210," or disorderly conduct, and Malahowski was fined $25 and costs. Judge Allegretti ruled that the defendant's victory medal with its bars showing that he took part in the Meuse, Argonne, and Chateau Thierry engagements were mitigating circumstances.

U. S. Girl to Marry Son of British Trade Chief

PARIS, April 9.—(AP)—Miss Kathleen Garrison, daughter of the late William R. Garrison of New York, is to be married on Monday to Walter Leslie Runciman, son of the president of the British Board of Trade. The bridegroom is 32 years old, an enthusiastic flyer, and director in his father's shipping companies.

Professor and Writer Named to Swedish Academy

STOCKHOLM, April 9.—(AP)—Tor Andrae, professor of theology at Upsala, and Sigfrid Sievertz, writer, were elected members of the Swedish academy today. They replace the late Archbishop Nathan Soederblom and Tor Hedberg, author and critic.

MRS. BJORKMAN, WIFE OF AUTHOR, TRIES TO END LIFE

NICE, France, April 9.—[U. P.]—Ellie Mae Bjorkman, wife of the Swedish-American author and journalist, Edwin Bjorkman of Asheville, N. C., attempted suicide today by slitting arteries in her wrists and drinking a hair dyeing preparation. Physicians said her death was a matter of hours.

Mrs. Bjorkman asked that her husband and Elizabeth Pease in Asheville be notified. A note addressed to police said:

"If after today I have nothing left then I won't live longer. It's all I can hope for."

Police said the woman had lost heavily at baccarat recently, and had made a last attempt to recoup her losses before trying to end her life.

Russia Executes Two Who Tried to Murder Diplomat

MOSCOW, April 9.—(AP)—Judas Stern and Sergei Vassiliev, convicted last week of the attempted assassination of Dr. Fritz von Twardowski, counselor to the German embassy, were executed today by a firing squad.

FORT SHERIDAN C. M. T. C. BILLED TO OPEN JULY 29

1,900 Young Men Chosen from This Area.

The Citizens' Military Training camp at Fort Sheridan is scheduled to open on July 29, under the command of Brig. Gen. Frank C. Bolles. From the 6th corps area 1,900 young men may be enrolled for the month of camp life—200 each in cavalry and field artillery from Illinois, Michigan, and Wisconsin, and 1,500 in infantry from northern Illinois and southern Wisconsin.

Maj. Gen. Frank Parker, commanding the 6th corps area, has designated other camps as follows: Fort Brady, for 500 men from northern Michigan; Camp Custer, for 800 from southern Michigan, and Jefferson Barracks, for 1,300 from southern Illinois. Northern Wisconsin may send 600 to Fort Snelling.

830 From Cook County.

The Military Training Camps association is again specified as the primary civilian agency of the war department in C. M. T. C. enrollment, and county chairmen for Illinois have been appointed by Paul Butler, state civilian aid. Cook county has been given a quota of 830 for Fort Sheridan, and applications are being secured by a committee of which Jevne Haugan is chairman. Phelps Newberry in Detroit and Harold S. Falk in Milwaukee are civilian aids for Michigan and Wisconsin.

In preparation for summer training, Gen. Bolles, who came to Fort Sheridan last fall as post commander, is making many improvements on the reservation. Already a number of frame buildings, hastily erected for wartime needs, have disappeared; a new brick theater has been erected, and many interior changes have been completed. Much dead timber and underbrush have been cleared by the army, in coöperation with the unemployment relief committee, to provide work and firewood for needy families of the north shore territory. The C. M. T. camp will be on the bluff above Lake Michigan at the south end of the reservation.

In 1931 applications for the C. M. T. camps of the 6th corps area numbered 9,445; available funds permitted the training of 4,848. In the 52 camps conducted throughout the country last year there was room for less than 38,000 young men out of 82,000 who applied. If the enrollment period had not been closed some months before the opening of the camps it is certain that applications would have exceeded capacity in the proportion of three or four to one. Charles B. Pike, chief civilian aid to the secretary of war and president of the Military Training Camps association, has received at the national headquarters here in Chicago preliminary reports from all parts of the country. These indicate an unprecedented flood of applications for camp training.

Sixth corps area headquarters in Chicago has received at this date ten times as many applications as were filed up to the corresponding day of last year. In many counties throughout the country there is no room for new applicants, since the full quotas are claimed by young men who were in training last summer and who are normally given the first chance. Next in consideration are those who made application last year and for whom there was no available room.

Grows in Public Favor.

The Citizens' Military Training camps have consistently grown in public favor since they were established in 1921. Excess of applications in 1931 was due only in part to labor conditions. It has never been possible to limit applications to the approximate number who can be trained. Every county of the United States is given its camp quota, and when procurement is once begun applications are filed in increasing numbers, amounting usually each year to 1,000 a day at the time when enrollment ceases. The war department did not think this year that it should ask for any increase in the number of men to be trained, although in 1931 applications exceeded camp capacity by two to one.

Young men who want camp training next summer will need to make early application. The necessary blanks may be had from the Military Training Camps association, 6 North Michigan avenue, Chicago.

Flying Forecasts

Special flying route forecasts for the period from 9 p. m. April 9 to noon April 10:

Chicago-Evansville—Some high clouds; moderate to fresh northeast winds.

Chicago-Cincinnati—Generally fair, except overcast near Cincinnati; fresh winds mostly northeast.

Chicago-Detroit-Cleveland—Mostly fair, preceded by low clouds near Cleveland; fresh northeast winds.

Chicago-St. Louis—Increasing cloudiness; moderate to fresh northeast winds.

Chicago-Twin Cities—Increasing cloudiness over south, overcast, some risk of showers over north portion; moderate to fresh easterly winds becoming fresh northerly near Twin Cities.

Chicago-Omaha—Increasing cloudiness, followed by showers over western Iowa; fresh easterly winds becoming strong northerly over western Iowa.

Chicago-Kansas City—Increasing cloudiness with fresh easterly winds followed by showers towards morning near Kansas City with strong northerly winds.

Route forecasts for 12 hours ending at noon:

Evansville-Atlanta—Partly overcast near Atlanta and overcast near Evansville. Moderate north and northeast winds near Atlanta and fresh northeast near Evansville up to 1,000 feet, and fresh northwest, shifting to west near Atlanta and moderate east winds near Evansville at 5,000 feet.

Cleveland-New York—Overcast with rain over central and east portions of route. Fresh northeast winds strong near New York up to 1,000 feet, and fresh northeast winds near Cleveland and moderate to fresh south near New York at 5,000 feet.

ITALY HUNTS FOR MAN WHO KNIFES ALLURING WOMEN

TRIESTE, Italy, April 9.—[U. P.]—Search for a mystery "wasp man," who has repeatedly attacked young women with a penknife, continued today following receipt by the newspaper Piccolo of a letter purported to have come from the fugitive.

"God has called upon me to punish impudent women," the letter said. "You call me 'wasp.' Yet I sting, for the good of public morals, only women who, by their graceful swaying movements, provoke men.

"I scratch women who are deserving of punishment on account of their immodest manner of walking. I represent justice inasmuch as women must not create scandals.

"I also shall continue to scratch impudent women who dress in negligee on the pretext that such attire is necessary owing to the intense heat."

Memory Returns to War Veteran, Found in Berwyn

Memory has come back to Joe Bond, owner of a filling station in Berwyn, and he now realizes that he is Tobias Burke, world war veteran, missing for eleven years, according to dispatches from Philadelphia yesterday. He was recognized in Berwyn recently, but, taken to the Burke family in Philadelphia, he failed to recognize his mother, brothers, or sisters. Announcement that he is recovering from his amnesia was made by Dr. George Wilson, professor of clinical neurology at the University of Pennsylvania.

BRITAIN'S REPLY TO IRISH NOTE BROADENS ROW

Leaves Door Open for Further Controversy.

[Chicago Tribune Press Service.]

LONDON, April 9.—The British government's reply to President Eamon de Valera's note on the Irish oath of allegiance to the British king broadens the controversy into an inter-imperial question, which the government contends cannot be settled between the two countries alone, it was learned tonight. The note, which was dispatched by the dominions office to the Irish Free State last night, does not, however, according to reports, close the door to further communication.

It is believed that the British rejoinder points out that the other partners in the British commonwealth of nations must necessarily be involved in any alteration of the imperial bonds desired by any single party. The highest importance it attached here to the South African correspondence of De Valera. Secretary of Dominions J. H. Thomas' statement to the house of commons on Monday is expected to reveal the whole trend of the communications passing between London and Dublin. President De Valera's reply to South Africa's request not to disturb empire ties said:

"We refuse to acknowledge that Great Britain has a right to insist on the imposition of the conscience test on the members of our parliament. Such impositions are opposed to the fundamental rights of Ireland, as a distinct nation from Great Britain. The imposition was unjust from the beginning and was forced on an unwilling people by the threat of an immediate and terrible war."

Man Who Sailed Ocean Alone Reaches Uruguay

MONTEVIDEO, Uruguay, April 9.—(AP)—Victor Dumas, the Spaniard who sailed across the Atlantic alone in a small boat, reached here today on the way to Buenos Aires. He started last December from France and was delayed by bad weather at several points.

What we deem value!

There has been no compromise with standards at Hotel Shoreland. For even with the values we are offering you now Shoreland Standards today are higher than ever before.

Here is recognized prestige—hotel living that represents an outstanding, cultured environment that those, who will not bargain their social standing, naturally seek. This is what we deem real value.

"Price" by itself should never be an invitation to you. For, when you lose pride in *where* you live, price is no compensation.

HOTEL SHORELAND

55th Street at the Lake
Phone Plaza 1000

10 minutes from the city-center via the Outer Drive or Illinois Central Railroad

Only Sears Can Offer Such Value!

The KENMORE

Motor Driven Brush

Vacuum Cleaners

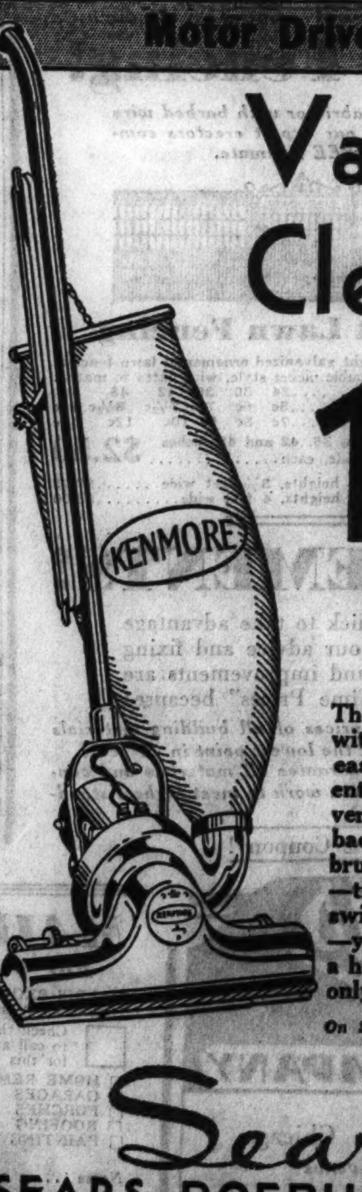

19.95

$4 Down
$4 a Month
Plus Carrying Charge

• Vibrating Action
• Suction Action
• Beating Action

The Kenmore Cleaner with bronze bearings—easy-to-empty bag, patented sleeve in bag prevents dirt from falling back on rug; motor driven brush—adjustable nozzle—tip-up handle—trigger switch—heavy duty cord—yes, all the features of a high priced cleaner, yet only 19.95.

On Sale at All Sears Stores and Becker-Ryan's

Sears

SEARS, ROEBUCK AND CO.

NORTH | WEST | STATE-LOOP | SOUTHWEST | SOUTH | BECKER-RYAN & CO.

Talk about Riding the *Magic Carpet!*

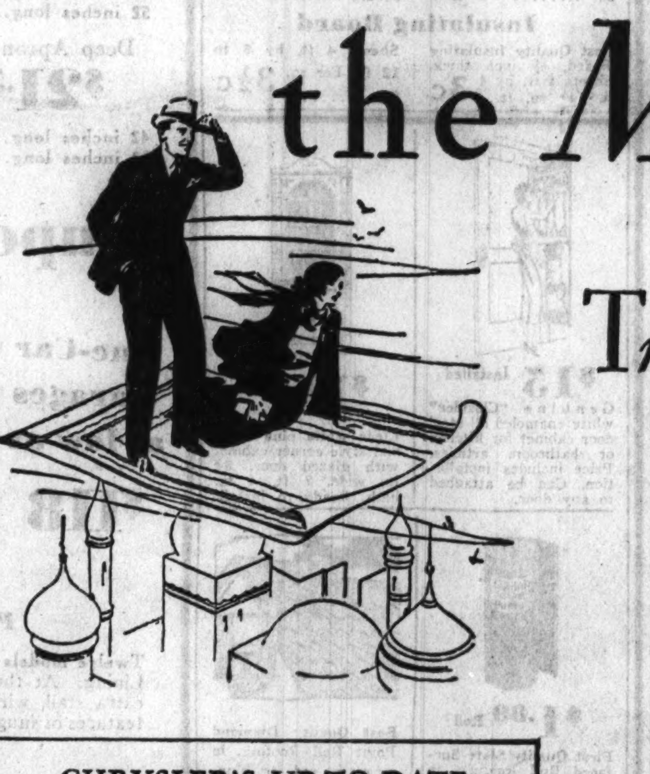

Try riding in a

CHRYSLER

with Patented

FLOATING POWER

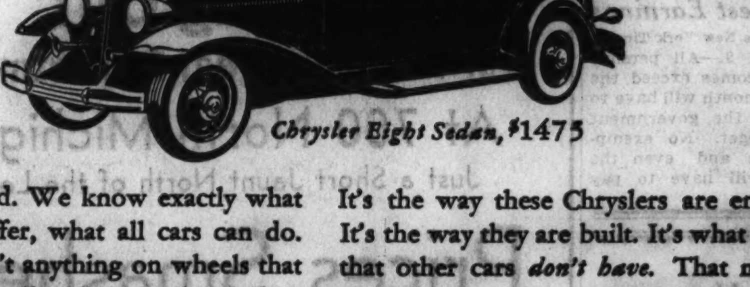

Chrysler Eight Sedan, $1475

CHRYSLER'S UP-TO-DATE ADVANTAGES

FLOATING POWER
Wipes out power tremor at all car speeds.

AUTOMATIC CLUTCH
Completely automatic. Leaves your left foot entirely idle.

FREE WHEELING
Most modern type—separate unit *behind* transmission.

SILENT GEAR SELECTOR
Effortless, instant selection of a higher or lower gear at any car speed.

OILITE SQUEAK-PROOF SPRINGS
Never need lubrication—and *never* squeak.

HYDRAULIC BRAKES
Never need lubrication. Always equalized. No side-pull.

CENTRIFUSE BRAKE DRUMS
Larger steel drums with cast-iron linings fused to the steel. Cooler, more efficient, longer lasting.

ALL-STEEL BODY
Utmost safety. All-steel construction, rigidly reinforced and completely sound-insulated.

DOUBLE-DROP GIRDER-TRUSS FRAME
Low center of gravity. Extremely rigid—a distortion-proof foundation for the body.

Tune in on
CHRYSLER MOTORS RADIO PROGRAM
"Ziegfeld Radio Show"
Personally conducted by Flo Ziegfeld — Columbia Coast-to-Coast Network; every Sunday Evening.

We've been around. We know exactly what all cars have to offer, what all cars can do. We *know* there isn't anything on wheels that even approaches a Chrysler in what it has, what it does, what it is worth.

Learn what Chrysler has accomplished with Floating Power. You'll be astounded. You'll hardly believe your senses.

With these patented Floating Power engine mountings—with many other highly important engineering developments—Chrysler has created an entirely different *kind* of performance. There's a new and marvelous "feel" in Chrysler performance at all speeds. No power tremor at any time. No sense of engine effort.

And the *driving*—it's really wonderful. There has never been such easy steering. There has never been such easy, noiseless gear-shifting. There has never been such easy, positive brake control.

It's the way these Chryslers are engineered. It's the way they are built. It's what they have that other cars *don't have*. That makes the big difference. Drive a mile in a Chrysler and you won't spend a minute thinking of any other choice.

*

CHRYSLER SIX . . 5 body types, $885 to $935
116-inch wheelbase; 82 horsepower
(Automatic Clutch is $8 extra and Oilite Squeak-Proof Springs are $10 extra)

CHRYSLER EIGHT, 5 body types, $1435 to $1695
125-inch wheelbase; 100 horsepower

CHRYSLER IMPERIAL EIGHT
5 body types . . . . . . $1925 to $2195
135-inch wheelbase; 125 horsepower

CHRYSLER IMPERIAL CUSTOM EIGHT
6 body types . . . . . . $2895 to $3595
146-inch wheelbase; 125 horsepower

All prices f. o. b. factory

DUPLATE SAFETY PLATE GLASS *standard on Custom Eights. Obtainable on Six and Eight Sedans, $17.50; on Imperial Sedans, $20; all 2-pass. Coupes, $9.50. All closed models wired for* PHILCO-TRANSITONE RADIO.

Michigan Ave. at 21st St. CHRYSLER ILLINOIS COMPANY Calumet 7460

NORTH
Burnstine Motor Sales, 2524 Milwaukee Ave. Albany 6270
Keystone Motor Sales Corp., 3143 Lawrence Ave. Keystone 3400
Portage Park Motor Sales, 4148 Milwaukee Ave. Avenue 1470-71
Ritt Motor Company, 814 Diversey Pkwy. Graceland 4670
Riviera Motor Sales, 5958 Broadway. Longbeach 7100
Thomsen Bros., 7334 N. Clark St. Sheldrake 1184

NORTH—Cont.
West City Motor Co., 2926 N. Cicero Ave. Avenue 6100

WEST
Advance Motor Sales, 2331-33 W. Chicago Av. Humb. 8015
Marquardt Motor Co., 3238 W. Jackson Blvd. Nevada 1925

SOUTH
Antonsen Motor Sales, 4716-28 S. Western Ave. Heml. 6900

SOUTH—Cont.
Fred Hawkins, Inc., 2240 S. Michigan Ave. Calumet 4235
Hejna Auto Sales, 5926-28 S. Kedzie. Republic 7687
M. J. Kiras Motor Sales, 8207-09 S. Halsted St. Calumet 4589
Kullberger Motor Sales Co., 1441 E. 75th St. Dorchester 8700
L. E. Lilly Auto Sales, 6917 S. Halsted St. Englewood 0006-7
Meyer Motor Sales, 5134-38 S. Ashland Ave. Hem. 0600

SOUTH—Continued
South Chicago Garage & Mach. Co., 9601 Ewing Ave. S. Chicago 0259

SUBURBAN
BERWYN, ILL. Fremsen's, Inc. 6515-17 W. 22nd St. Lawndale 0417—Berwyn 190
BLUE ISLAND, ILL. E. B. Bronson & Co. Blue Island 3130
DES PLAINES, ILL. Herman H. Wolf. Des Plaines 717-J
EVANSTON, ILL. North Suburban Sales, Inc. 1840 Ridge Av. Rogers Pk. 1096-97

SUBURBAN—Continued
HIGHLAND PARK, ILL. Deibler Motor Car Corp. 22 S. First St. Highland Park 2120
LA GRANGE, ILL. J. G. Ross Motor Co. La Grange 60
LYONS, ILL. Lyons Motor Sales, 8027 Ogden Ave. Lyons 7121
OAK PARK, ILL. Barrow Brothers, 816 W. Madison St. Austin 1812

FIND CHEMICAL COMPOUND THAT WILL COOL HOME

Claim Discovery Will Aid Hay Fever Sufferers.

A new chemical compound, which is expected to make air cooling and conditioning available to the average home owner, has been discovered by Robert G. Guthrie, chief metallurgist, and Dr. Oscar J. Wilbor, research chemist, of the People's Gas Light and Coke company, it was announced yesterday.

Engineers of the company estimate that a machine using the new compound can be constructed along the lines of a small refrigerator for less than $300 and may be operated at a cost of 2½ cents an hour. The discoverers claim the device will prove a boon to sufferers from hay fever.

Takes Moisture from Air.

The new compound, which the discoverers have named "lamisilite," because of its laminated structure and siliceous nature, extracts moisture from the air much more rapidly and thoroughly than any material now available for air conditioning, it is claimed.

"The old expression that 'it's not the heat, it's the humidity,' is founded on fact," Mr. Guthrie asserted. "In the new air conditioning machines warm, moist air, laden with dust and other impurities is drawn through a fine spray of water, where it is washed and cooled, and then passed over a bed of lamisilite, which delivers it cool, dry and odorless. An automatically controlled gas flame dries the lamisilite after it has absorbed the moisture.

Balances Atmosphere.

"With a small air conditioning unit designed to serve only one room or a small apartment it will be possible to relieve and often cure sufferers from asthma and hay fever by insuring them a night's sleep in a room free of dust and bacteria."

People generally feel better and have more energy in spring and fall because the atmosphere is then balanced as to temperature and humidity, according to Mr. Guthrie. With proper air balance the year around, he sees no reason why that "spring time" feeling should not continue twelve months in the year.

"If air conditioning becomes the rule, as it undoubtedly will, it will be much more healthful for us to stay indoors than to go outside," Mr. Guthrie said.

A feature of the discovery of lamislite, according to the metallurgist, is that it makes valuable certain large deposits of a common ore which, until now, have not been worth digging.

"For obvious reasons we are not at liberty to divulge the name of this ore, but we believe that its discovery, which creates a new industry, will eventually employ many men and require the purchase and construction of machinery to produce it. This is another step, however small, out of the depression."

23 HONORED BY U. OF ILLINOIS MILITARY FRAT

Champaign, Ill., April 9.—[Special.]—Eight of the 23 first year advanced course students in the R. O. T. C. brigade at the University of Illinois who were informally initiated into Scabbard and Blade, national honorary military fraternity, this noon are from Chicago and suburbs. Those honored were as follows: A. N. Whitlock, 4109 Congress street; M. M. Wingert, 3845 Lake Park avenue; F. J. Fisher, 3507 North Troy street, and K. J. Ruger, 7915 Constance avenue, all of Chicago. J. Soma and J. E. Gonseth, both of Glen Ellyn; C. T. Novak and R. T. Nilsen, both of Oak Park; R. E. Horall and D. E. Turner, both of Rockford; R. W. Elrich and W. Cleveland, both of Elgin; S. N. Murphy, Eldorado; R. F. Preston, Dixon; E. W. Siler, Danville; W. J. Eovaldi, Herrin; A. W. Jacobs, Okawville; A. G. Holstein and J. H. Holstein, both of Burlington, Ia.; H. C. Timmerman, Waterloo, Ia.; H. S. Kruse, Cape Girardeau, Mo., and W. P. Clark, Racine, Wis.

SUIT TO OUST ANDERSON (IND.) MAYOR FILED

Anderson, Ind., April 9.—[Special.]—Impeachment of Jesse H. Mellett as mayor of Anderson, his removal from office and a court order to declare the office of mayor vacant are asked in a suit filed today in Madison Circuit court by a citizens' committee of six.

The complaint asks for the removal of the mayor from office on the ground of alleged habitual drunkenness, and 24 specific dates are listed on which days Mayor Mellett is alleged to have been under the influence of intoxicating liquor.

April 19 was fixed as return date for the defendant to file answer.

Game of Bridge Attacked by Iowa Mission Society

Sioux City, Ia., April 9.—(AP)—Bridge was condemned today because of the "vitiating hold it gets on the individual's time and attitude" by the Women's Missionary society of the Iowa Lutheran conference. The resolution "deplored and sincerely regretted" the existence of the game.

TAKES BRIDE IN NEW YORK

Mr. and Mrs. Ezra Warner Jr. leaving St. James Episcopal church in New York. [TRIBUNE Photo: Sent by phone.]

FRENCHMAN WHO KILLED AMERICAN PLAYBOY ON TRIAL

VERSAILLES, April 9.—[U.P.]—Guy Davin, 28 year old Frenchman charged with the murder of Richard Wall, New York playboy, who came to Paris to sell airplanes to European powers, went on trial for his life today after alienists reported that he was sane.

Hundreds of curious, including fashionably dressed women from the American colony in Paris, where Wall once was a familiar figure, vainly attempted to gain seats in the courtroom near the historic palace of Versailles.

Davin has confessed shooting the American in a stolen automobile and then hurling the body into the Seine river. On the witness stand he told how he stole the automobile in a busy Paris street, picked up Wall, whom he had known for several years, and headed towards the woods where the shooting took place. The prosecutor contends Davin had cashed a check for several hundred dollars for Wall, and that when Wall asked for the money Davin shot him.

WILLYS HEIRESS REFUSES TO DROP SUIT FOR DIVORCE

PARIS, April 9.—[U. P.]—The divorce suit of Mrs. Virginia Willys de Aguirre, daughter of John North Willys, United States ambassador to Poland, against Luis Mercelino de Aguirre of Buenos Aires, began in earnest today after the president of the court vainly sought to effect a reconciliation.

Miss Willys, heiress to one of America's great fortunes, was married on May 25, 1929, in London. Her father, after much persuasion, finally consented to the match.

Luis Mercelino de Aguirre is a prominent sportsman. He was divorced from his first wife, Amalia Obarro. After a whirlwind courtship which began aboard a vessel taking Miss Willys to England to be presented at court, the couple were married in England.

WRAITH OF BRYAN FREE SILVER CRY RISES IN PEORIA

Springfield, Ill., April 9.—(AP)—Establishment of silver as a standard of exchange at a ratio of 16 to 1 to the present gold standard is the aim of the Free Silver league, incorporated here today.

The league was organized by a group of Peoria citizens who believe that economic conditions demand a change in the present system, and who contend that financial conditions can be improved by making silver legal tender.

Directors of the Free Silver league are W. G. Lyman, O. E. Petterson, Mina Louis Sommer, A. O. Harpman, Anna L. Petterson, C. T. Admire and Parker H. Lyman, all of Peoria.

Broken Leg Shortens Him 3 Inches, but Cures Limp

Centralia, Ill., April 9.—(AP)—Henry Buda, a railroad switchman here, is three inches shorter than he used to be. Several years ago Buda was injured while switching cars. The accident shortened one of his legs three inches. He is now recovering from another accident which shortened the the other leg three inches. "The second accident fixed me up just right," he said.

BROTHERS BRIDGE GAP OF 26 YEARS AS ONE SHAVES THE OTHER

Boston, Mass., April 9.—(AP)—A clerical gentleman got into the chair of Hazen MacDonald, head barber at the Ritz Carlton hotel today for a shave. With hesitation MacDonald proceeded, stopping occasionally to study his client's features. There was something familiar about them.

The shave finished, MacDonald ventured the remark: "You are Walter, aren't you?"

Surprised, the cleric answered "Yes."

They were brothers who hadn't seen or heard from each other since Walter, then a youth seeking fortune, set out from their Fredericton, N. B., home 26 years ago.

GARAGE AT ARMY POST BURNS WITH LOSS OF $500,000

New York, April 9.—[Special.]—The army lost $115,000 in motor vehicles and other property today when a fire destroyed the post garage at the southern end of Governor's island. Early estimates had placed the damage at $500,000.

The garage, a converted warehouse of frame construction, covered by galvanized iron sheeting, was occupied by the First Motor Transport company and contained staff automobiles, cargo trucks and utility vehicles, all owned by the government. The personal cars of the officers and men, numbering about two hundred, were in another building.

The flames lighted up the harbor and there were repeatedly explosions like the boom of guns as the fire reached the gasoline tanks of the automobiles. There was no serious explosion.

Auto Racer Shot to Death in Rum Hi-jacking Plot

Indianapolis, Ind., April 9.—[U.P.]—George Gardner, 27, dirt track automobile racer with a police record, was killed by a fusillade of bullets fired into his auto near here today. Three of the shots struck Gardner. Four persons were arrested as police investigated the slaying. They included Mrs. Ruby Gardner, 23, the victim's wife. Police said Gardner and another man, who escaped, apparently attempted to hi-jack rum runners. Police learned that the man who was with Gardner was known only as "Mickey," a Calumet City, Ill., gangster.

Supposed Niagara Falls Plunge Victim Is Alive

Cleveland, O., April 9.—(AP)—Carl W. Ritz, who Niagara Falls police tentatively identified as the man who went over the falls to his death yesterday, was found alive and well here today. Ritz said he had not been absent from Cleveland. Niagara Falls police made the tentative identification from a description of a man who registered at a hotel there on Dec. 29, 1931.

EXPRESS FOREMAN DIES AT WORK.

Peter Houlihan, 53 years old, 6447 Emerald avenue, a foreman of express handlers at the Railway Express terminal, 1150 Plymouth court, died of heart disease yesterday while at work.

EZRA WARNER JR. AND MISS MOORE WED IN NEW YORK

Couple to Live in Chicago After Trip to Cuba.

New York, April 9.—[Special.]—Miss Rosamond Moore, youngest daughter of Mr. and Mrs. D. Thomas Moore, was married to Ezra Warner Jr., son of Mr. and Mrs. Ezra Warner of Chicago and Lake Forest, Ill., this afternoon in St. James' church on Madison avenue. The Rev. Dr. Frank Warfield Crowder, the rector, performed the ceremony in the presence of a large gathering.

The bride is a granddaughter of the late Mrs. Henry Earle, an authority on colonial history, widely known by her pen name of Alice Morse Earle and a niece of the late F. Hopkinson Smith, painter and author. She was escorted by her father, who gave her in marriage.

Wears Sister's Bridal Gown.

She wore the same bridal gown that had been worn by her sister, Mrs. Moore Erwin, the former Miss Mary Moore, at her marriage seven years ago in the same church. It was an empire gown of deep cream colored satin brocade embellished with old rose point lace that formed a panel down the front of the skirt and a wide flounce around the bottom.

The high waisted bodice was finished with long sleeves of rose point lace and girdled with a rope of seed pearls and orange blossoms. There was a panel of the same old lace the entire length of the long train of satin, over which fell her veil of tulle from a cap of lace. The bridal bouquet was of white orchids and lilies of the valley.

Will Live in Chicago.

Mrs. Moore Erwin was matron of honor for her sister and Miss Susan Moore, also a sister of the bride, was maid of honor. The other attendants were Mrs. Gordon Phelps Kelly of Chicago, Miss Nancy Allen of Hartford, Conn., and the Misses Catherine Marshall, Mabel S. Whitman, Rosamond B. Turner, and Alice K. Rand of this city.

Thomas C. Dennehy Jr., a brother-in-law of the bridegroom, was best man. Serving as ushers were Gordon Phelps Kelly, Edison Dick, and John B. Morse of Chicago, Hoyt Smith, Thomas Tyler, John Brodie, Douglas MacArthur II., and L. Roderick Blackhurst.

The ceremony was followed by a reception at the Hotel Pierre. Mr. Warner and his bride will go to Havana on their wedding trip and on their return will live in Chicago.

'CHUTE' JUMPER PLUNGES SAFELY FROM N. Y. BRIDGE

New York, April 9.—[Special.]—Using a parachute, a man jumped safely from the George Washington bridge today after eluding police assigned to prevent his attempt. An attempt of a similar nature by William Blair of New Haven, Conn., presumably the same man, was frustrated by the police on Wednesday.

When the jumper landed in the Hudson, a passing tug cut loose its tow of brick and pulled him from the water. A few moments later he was transferred to a motorboat that had evidently been waiting for him and the small craft sped away down stream.

The jumper used a taxicab in getting to an advantageous place from which to leap. When the machine was about half way across the bridge, it slowed down and the man jumped out, ran to the rail, adjusted his equipment and plunged over. The parachute opened soon and the jumper made an easy landing in the water.

Former Officer, Convicted in Plot, May Win Leniency

Evansville, Ind., April 9.—[Special.]—It is expected leniency will be granted Ermin Maveety, former traffic officer, convicted in Circuit court in connection with the "frame up" of Granville McGill, Negro, whom Ernest C. Lynn, traffic officer, charged with attempted robbery, after he had shot the Negro in the back when he had peered into a parked car where the officer sat with a woman. Prosecuting Attorney E. Menseles Lindsey told Judge Edward E. Meyer leniency to Maveety would not be opposed by the state. Sentencing Maveety has been set for today, but postponed when a motion for a new trial was filed.

Gov. Rolph to Take Mooney Plea Under Advisement

San Francisco, Cal., April 9.—[U.P.]—The pardon plea of Tom Mooney, serving life at San Quentin in connection with the 1916 preparedness day bombing here, will be taken under advisement by Gov. James Rolph Jr., on Monday, the executive announced here today. His formal decision as to whether the plea, made early this spring, will be rejected will be announced a week or ten days later, he said.

RASKOB QUIZ ON MARA, KENNY NOTES DELAYED

New York, April 9.—[Special.]—The examination of John J. Raskob, chairman of the Democratic national committee and director of the County Trust company, in the bank's suits against Timothy J. Mara and Patrick F. Kenny to collect on $70,000 promissory notes, was stayed today in an order signed by Justice John J. McAvoy of the Appellate division. The stay holds pending an appeal to the Appellate division from Justice Irwin Untermyer's denial of the bank's motion for summary judgment. The bank's move for summary judgment, if successful, would prevent the suits from coming to trial.

The attorneys for Mara, sports promoter, and Kenny, a Yonkers contractor, wanted to examine Mr. Raskob and Orie R. Kelly, president of the County Trust company, with regard to the transactions on which Mara and Kenny say the notes were based. Mara and Kenny charge the notes were given as part of a scheme whereby the bank unlawfully contributed large sums to the Democratic national committee in connection with the 1928 presidential campaign. They say that it was agreed that they should not be held responsible for the notes and that the checks they received in return were already indorsed to the national committee.

TWO SHOT IN STREET FIGHT.

Walter Williams, 5007 Alexander street, Indiana Harbor, and Charles Richardson, 2412 South La Salle street, both colored, were shot and seriously wounded yesterday during a brawl at 22d street and Archer avenue. Police are seeking George Fergerson, 115 East 46th street, also colored.

Predict Victory

JUDGE SBARBARO. ELMER WALSH. [Smith & Young Photo.]

Two Die as Police Fire on Followers of Gandhi

ALLAHABAD, India, April 9.—[U. P.]—Two were killed and many wounded today when police fired 100 rounds of ammunition into a crowd of National congress volunteers. The followers of Gandhi attempted to invade official quarters and stoned police from roof tops.

2 Women and Girl Killed as Auto Plunges 300 Feet

Alpine, N. J., April 9.—[U. P.]—Two women and a young girl were killed late today when an automobile plunged over a cliff 300 feet. The three had parked their car and were sitting in it when it started rolling and was over the cliff before they could stop it.

JUDGE SBARBARO, ATTORNEY WALSH EXPECTED TO WIN

Supporters of two candidates for the Municipal bench were expressing confidence last night that their favorites would be nominated on the Republican ticket Tuesday. The men are Judge John A. Sparbaro and Attorney Elmer M. Walsh, both Republicans.

Judge Sbarbaro is completing his first term on the bench after five years as an assistant state's attorney. The Chicago Bar association said of him: "He administers the office with dignity, has a judicial temperament and is diligent in the dispatch of business. The committee believes that on his record he is qualified for the office."

After a five month term in the Felony court, State's Attorney Swanson said: "Judge Sbarbaro coöperated with my office 100 per cent."

Attorney Walsh is a south sider and is serving his fourth term as president of the South Bryn Mawr Improvement association. He is now associated with the law firm of Bippus, Rose, Burt & Reeve. The Bar association report says of him: "He is a young lawyer of good ability and temperament, and fine character. With his considerable experience he is qualified for the office."

One of the Walsh indorsements is from United States Attorney George E. Q. Johnson, who says: "He has those qualities of character, legal ability and experience to fill the office of Municipal judge." Mr. Walsh has Deneen support in the primary race.

GIRLS ON HORSES INJURED.

Centralia, Ill., April 9.—(AP)—Viola Fatheree and Mildred Durbin, high school students of Odin, near here, were injured yesterday when an automobile struck the horses on which they were riding home from school.

Smart, new ideas in hotel living!

Discriminating people will immediately appreciate the new ideas in arrangements and appointments—the smart innovations and effective decorations in Hotel Pearson rooms, suites and complete housekeeping apartments.

Here you will find a new degree of comfort—every desirable feature of a cultured hotel-home—a higher standard in hotel-living, with economies in rentals.

The larger, more cheerful rooms and apartments will surprise you. Dining rooms—as spacious as in most private homes. The distinguished beauty of the living rooms. Many other features that will delight you.

May we have the pleasure of your visit and inspection?

HOTEL PEARSON
190 East Pearson Street
Superior 8200

Subscribe for The Tribune

SINCE 1896 Peck & Hills FURNITURE COMPANY

WHOLESALE CLEARANCE
5000 ITEMS LESS THAN HALF PRICE

Now Selling Direct to the Public
These Specimen Values Speak for Themselves

Empire Chair $7.77

A very beautiful odd chair for the living room, built for real comfort as well as style, that will lend grace to any living room. Solid mahogany arms, with mahogany plywood back panel. It is upholstered in a mottled effect Nile Green tapestry and nail trim. This chair could usually be sold for $14.50.

SOLID WALNUT $9.95
With Black and Gold Italian Marble Top
This extraordinarily fine looking table has a black and marble top 16x22 in., height 20 in. Note the unusually fine carving that adds real grace to it. The usual price would be about $19.75.

Solid Walnut $5.95
This beautiful Coffee or Cocktail Table has large top 20 in. in diameter, height 19½ in. Top is beautifully matched walnut with removable plate glass tray. Usually priced about $10.00. Our price, special, $5.95.

SOLID WALNUT $19.95
Hand Carved, with Inlaid Marquetry Top
Unusually clever design in solid walnut, top 17x17 in., height 20 in. Hand carved; has imported inlaid marquetry top. Beveled glass tray. A very unusually fine table, regularly priced at $52.50.

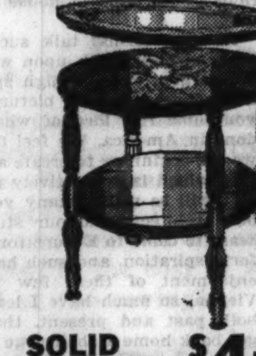

SOLID WALNUT $4.45
This Solid Walnut Refreshment Table is again being advertised at request. So many have asked that we are again offering this beautiful table, having a removable tray over a quarter-matched butt walnut top and fluted legs. Makes an excellent gift.

MAYFLOWER MODEL 49c
Made of wood and real canvas sails. The total height is 13¼ in., length 13½ in. Wood hull is very nicely finished and blended, with beautifully decorated sides. An unusually good bridge prize. While 1,000 of them last we will offer this usual $2.00 value specially priced. No phone or mail orders for this ship. Cash and carry.

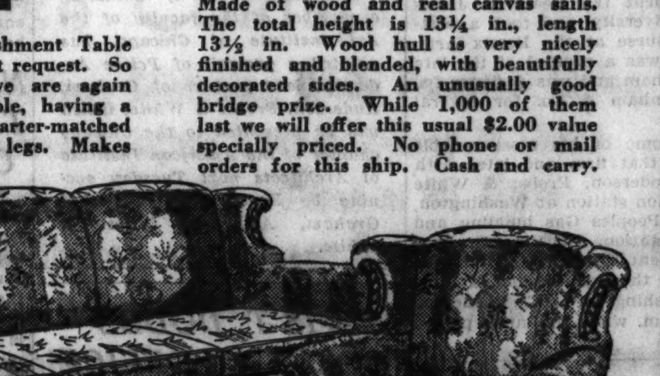

GRACEFUL COMFORTABLE $53.75
An unusually distinctive Davenport and Chair. Handsomely carved legs, rails and arm fronts. Excellent interior construction that will render the service expected from fine furniture. You have your choice of many coverings. This suite will usually sell for about $130.00. Our special price for the Davenport is
Chair to Match, $27.75

Broadloom Carpetings
Here is a good grade of carpeting that we have featured as a leader. All shades, Burgundy, Eggplant, Jade Green, Copper, Rust and Taupe, are represented in this offering. 9 and 12 ft. widths. Sq. yd., $2.60

FIBRE RUGS
Sun Fast
Heavy grade, not to be confused with the cheaper grades on the market. Guaranteed sun fast and colors will not run when washed with soap and water. Suitable for many any rooms. While a limited stock lasts, size 4x7, $2.50
Size 6x9, $3.50

AMERICAN ORIENTAL
Rugs 9x12
Seamless, heavy grade. New and select patterns and colors, with unusually beautiful designs. Each rug guaranteed perfect. 9x12 ft. $24.25

N. E. CORNER WABASH AVE. & 14TH ST.
Plenty of Parking Space—No Restrictions
OPEN 8 to 5:30 DAILY—OPEN MONDAY AND THURSDAY EVENINGS UNTIL 9 P. M.
Phone MIchigan 2121 Phone MIchigan 2121

Come In with Your Fur Coat Walk Out with a Spring Coat or a Fur Jacket

YOUR credit is good—for a new Spring Coat or Jacket when your Fur Coat is placed with us for Cleaning, Repairing and Storage.

Spring Coats Fur trimmed and tailored models—all new Spring colors. Now on sale at $35, $25, $20, and... $15

Fur Jackets Baronduki, Lapin, Kid, Caracul, etc.—Season's smartest model. On sale at $25, $20, and... $15

To Keep Our Factory Busy
we now quote lowest prices on Repairing, Remodeling, Relining, Cleaning of Fur Coats. Get our estimate!

Open Monday Night to 9 P. M.

BART'S FUR FACTORY
65 East Randolph St.
Opposite Public Library

Liggetts
Daily 8 A.M. to 9 P.M. Sunday 10 A. M. to 3 P. M.
EYEGLASS SALE
MONDAY AND TUESDAY
Your Choice of Many Styles of Frames to Select From

Reading, Distance or Sewing Glasses—Fitted to Your Eyes by Our Registered Doctors of Optometry—Including Eye Examination.
$2.95 Per Pair Complete
Bifocal Glasses Complete, $2.00 Extra
OPTICAL DEPARTMENTS ONLY AT
STATE and MONROE—STATE and MADISON

BUILDING IN SUBURBS AGAIN SHOWS SLOWUP

Slips 27% Below Level of February.

BY AL CHASE.
[Real Estate Editor.]

With the exception of January of this year, last month's building figures for the Chicago suburban area, made public last night by S. W. Straus & Co., are the worst on record. They totaled only $291,611, as compared with $1,747,300 for March of 1931, a loss of 83 per cent. Comparisons with February of this year aren't quite so depressing, for the loss is only 27 per cent, February's total being $399,276.

M. E. GOODMAN.

But this 27 per cent drop is significant, for it comes on the heels of what was looked on as a hopeful sign when February's total climbed from January's record low of $270,837 up to $399,276. At that time it was pointed out that perhaps the turn had come in suburban building. Now comes the March totals, with the intimation that if there's been a turn, it's been a complete turnabout and things are headed the other way—at least they were last month.

Another angle to the suburban situation is the fact that there's no single large building project announced in any one of the forty-eight communities listed. In fact, a glance down the list discloses only one suburb—Evanston—which has building permits over the $20,000 mark.

Shrinks When Analyzed.

And when that $82,500 total of Evanston's is analyzed by M. E. Goodman, building commissioner, it shrinks considerably in importance, for he states that there were four permits issued for new buildings amounting to $2,000 and ten permits for alterations and additions in the sum of $80,500.

And even these ten permits and their total of $80,500 are not so impressive when looked into, for this figure is laregly due to a $58,000 permit taken out for an addition to the Northwestern university office. The new buildings consist of three garages and one shed, which make the above mentioned total of $2,000.

C. S. Crow, building commissioner of Homewood, reports that the April outlook for building in that community is good. Fred H. Memitz, building commissioner of Waukegan, makes a similar observation, stating that there is building activity in sight, with numerous inquiries for new buildings and filling stations in particular.

Along the same lines is the information from D. H. Homes, secretary of the Libertyville Chamber of Commerce, who makes the building report from that community, that in his town there is a scarcity of houses to rent. Wilmette has a new building project of real magnitude. According to B. H. Platt, building commissioner, bids were taken on April 5 for a water works and filtration plant to cost nearly half a million dollars.

Comparative Figures.

Following are the comparative figures in dollars for March, 1932, and March, 1931, also for February, 1932:

	March,'32.	March,'31.	Feb. '32.
Aurora	$ 14,755	$ 68,132	$ 955
Batavia	......	15,635	......
Berwyn	5,294	56,350	8,700
Blue Island	1,455	17,095	7,280
Calumet City	5,500	1,100	500
Chicago Heights	6,150	7,650	3,225
Cicero	7,875	33,666	5,750
Des Plaines	125	30,325	2,250
Dolton	......	580	......
Downers Grove	975	6,425	175
Elgin	2,945	57,225	2,045
Elmhurst	......	33,450	......
Elmwood Park	1,800	3,700	......
Evanston	82,500	218,000	109,500
Flossmoor	10,500	......	22,000
Forest Park	1,430	4,480	1,750
Geneva	9,000	300	600
Glencoe	16,900	8,925	7,000
Glen Ellyn	2,600	15,533	4,250
Highland Park	8,050	78,285	......
Harvey	2,050	1,425	......
Hinsdale	3,150	54,710	3,765
Homewood	700	3,450	7,100
Joliet	18,200	97,900	6,200
Kenilworth	......	28,000	200
La Grange	1,350	10,600	500
Lake Forest	11,652	117,819	2,700
Libertyville	......	7,350	......
Lombard	1,800	9,000	......
Maywood	2,090	2,595	1,500
Mt. Prospect	......	25,500	......
Niles Center	2,250	10,400	60,000
North Chicago	......	2,650	1,300
Oak Park	16,150	63,565	7,000
Park Ridge	700	85,125	3,960
River Forest	......	80,500	4,000
St. Charles	4,100	9,875	300
Villa Park	200	1,000	3,300
Waukegan	3,000	88,100	11,000
Westchester	......	1,500	......
West Chicago	350	5,750	......
Wheaton	1,700	4,500	7,000
Wilmette	7,000	70,850	575
Winnetka	11,530	80,850	82,250
East Chicago	2,700	125,415	82,250
Gary	9,935	46,640	5,500
Hammond	6,050	35,175	14,666
Whiting	7,100	11,200	......
Total	$291,611	$1,747,300	$399,276

Seventeen communities registered gains for March as compared with the preceding month of February, 1932. These were led by Aurora with an increase of 1,445 per cent. Geneva was second with 1,400 per cent. The others, in order, were: St. Charles, Wilmette, Calumet City, East Chicago, Downers Grove, Lake Forest, Kenilworth, La Grange, Glencoe, Oak Park, Chicago Heights, Gary, Elgin, Maywood, and Cicero.

Only four out of the forty-eight had higher building figures for March than they did for the same month of last year. They were Geneva, Calumet City, Glencoe, and Harvey.

Lease All Concessions in Clark St. Publix Food Mart

Worthington & Worthington report having closed the following leases for the Publix Food Mart, at 4400 North Clark street, at Montrose: D. J. Cullen of Evanston, meat market; David Greenwald of 3458 Southport avenue, grocery department; John Glad of Evanston, bakery; Cedar Grove Produce company, butter, eggs, and cheese; Philip Vinci, fruits and vegetables. The latter leased the building a few weeks ago. Since then all concessions have been rented and the mart will open on April 1.

U. OF I. MODEL HOME

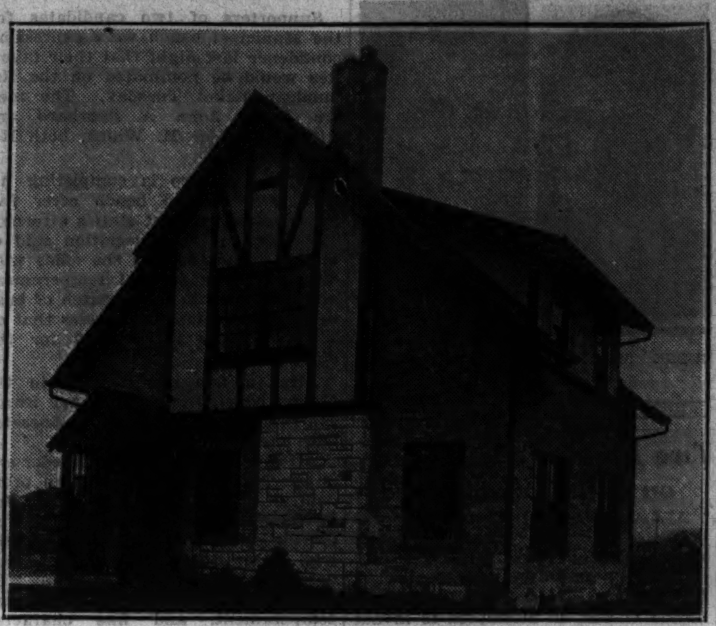

A. H. Beidleman of Naperville is architect and builder of the above model home, just completed in Naperville, under the sponsorship of the Du Page county home bureau of the University of Illinois, on the east side of South Loomis street, just south of Highland avenue and east of the North Central college fieldhouse. All furnishings have been selected according to a definite budget suggested by the committee on home furnishings and decoration at the recent Hoover home building conference at Washington. Details are given in another column of this paper.

A FACT AND A MEMORY

In Alfred Granger's lecture on American architecture, delivered in Vienna, the last installment of which is given in an adjoining column, he declares that, although Eliel Saarinen's entry in the Tribune Tower contest failed to win first prize [being awarded second place], no erected building has had such an influence on Yankee architecture as this Finnish architect's dream. It is shown above, on the right. It seems hardly necessary to add that Howells & Hood designed the Tribune Tower prize winner, which has been made a fact in stone and steel.

Give Portrait of Anderson to A. I. A.

Ernest R. Graham, senior member of the architectural firm of Graham, Anderson, Probst & White, will present a portrait of Peirce Anderson, late partner of that firm, painted by Allen E. Philbrick of the Art institute, to the Chicago chapter of the American Institute of Architects, at its regular monthly meeting next Tuesday evening. Arthur Woltersdorf will preside at the presentation exercises. Other speakers will be Charles Beersman, Alfred S. Shaw, Thomas E. Tallmadge and Joshua d' Esposito.

ERNEST R. GRAHAM

Mr. Anderson, who was born in 1870 and died in 1924 was graduated from Harvard in 1892 with an A. B. degree. He then spent two years at Johns Hopkins university, and took a postgraduate course at the Beaux Arts, Paris. He was a protégé of the late D. H. Burnham and was designer for D. H. Burnham & Co. for several years.

Among some of his most notable work with that firm and later with Graham, Anderson, Probst & White was the Union station at Washington, D. C., the Peoples Gas building and the Union station, Chicago. In July, 1912, President Taft appointed him a member of the commission of Fine Arts at Washington, D. C., to succeed Mr. Burnham, when the latter passed away.

A. & P. RENEW LEASE FOR A LARGER STORE

A. M. Krensky & Bros., agents for the property at 2741 Devon avenue, report the necessity of erecting an addition to the double store for the Great Atlantic and Pacific Tea company, which has renewed its lease for a term of years at an undisclosed annual rental.

"Perhaps this is an indication of an improvement in busines conditions," said A. M. Krensky, "since the A. & P. not only required a larger floor area, but are completely equipping the store with all new steel equipment and the latest design of indirect lighting fixtures, in conformity with the company's class A stores. Frederick Hodgdon is architect.

"All the stores in the building are now occupied and we have inquiries for any that may become available."

STATE STREET LEASE.

Fred M. Lund, jeweler, has leased from the Stevens Brothers corporation suite 501 in the Columbus Memorial building, 31 North State street. Hooker & Slosson were brokers.

1870-1924

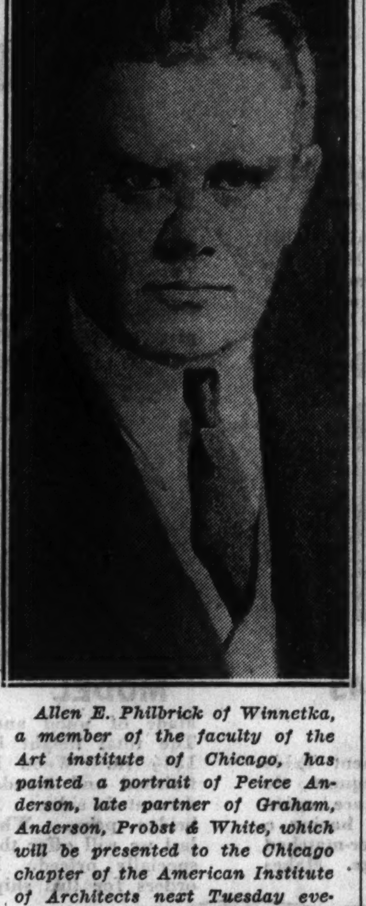

Allen E. Philbrick of Winnetka, a member of the faculty of the Art institute of Chicago, has painted a portrait of Peirce Anderson, late partner of Graham, Anderson, Probst & White, which will be presented to the Chicago chapter of the American Institute of Architects next Tuesday evening by Ernest R. Graham of Graham, Anderson, Probst & White.

LEWIS T. DODDS OPENS AN OFFICE ON NORTH SHORE

Lewis T. Dodds, formerly manager of the north shore department of Quinlan & Tyson, Inc., has gone into business for himself with offices at 725 Elm street, Winnetka. Mr. Dodds, who lives at 565 Lincoln avenue, in Glencoe, had been with the north shore department of Quilan & Tyson for the last eight years. He announces that he will continue to specalize in acreage and other north shore properties. He has two telephone numbers, Winnetka 1111 and Glencoe 1111.

LEWIS T. DODDS.
[E. L. Ray Photo.]

NORTH DEARBORN LEASE.

The Hungarian Restaurant company has leased the basement at 108 North Dearborn for ten years at $7,200 annually, according to the Brownlee Realty company. N. K. Aronoff was lessor.

GRANGER TELLS ABOUT TRIBUNE TOWER CONTEST

Says Saarinen Entry Has Influenced U. S.

This is the sixth and final installment of a lecture on American architecture delivered in Vienna by Alfred Granger of Lake Forest, a member of the Chicago architectural firm of Granger & Bollenbacher and past president of the Chicago chapter of the American Institute of Architects. The first was published in this department on Sunday, March 6.

BY ALFRED GRANGER, F.A.I.A.

I regret deeply that I have not with me a picture of the Tribune Tower in Chicago, but as the competition for this building was international and 350 designs from all parts of the world were submitted, I am sure you all know what the building looks like. I happened to be the chairman of the jury which awarded that competition. For weeks we worked, day and night, gradually eliminating until we reduced the number from 350 to five. After days of careful study of these five all were agreed that the design, which we learned later was the work of Messrs. Howells and Hood, was the best and worthy of erection, when a parcel arrived at the last moment from Stockholm which for days upset us all and almost ended the competition.

ALFRED GRANGER.
[U. & U. Photo.]

It was the design of Eliel Saarinen of Helsingfors, Finland, and was not only perfect in plan but so beautiful in expression that I, as an individual, wanted it to receive the award, but after struggling for two days, one against four, I gave in and made the decision for the Howells and Hood design unanimous. Saarinen's tower was never built, but no erected building has had such an influence upon American architecture as has this dream of Mr. Saarinen.

Skyscrapers Not All.

I have confined my paper to the discussion of the skyscraper because it is by these buildings that American architecture is best known in Europe, but our activities are by no means confined to buildings of that type. Next to office buildings, apartments and hotels, the largest development has been in educational institutions and here the American mind clings to the Gothic tradition and Gothic forms, and rightly so, I think.

In spite of the "melting pot" ours is an Anglo-Saxon civilization and our whole idea of education is upon English lines. We love all the traditions and legends of the English universities of Oxford and Cambridge and of the great English schools, and we want our children to remember and cherish these traditions, and so we want them in their most impressionable years to be placed in surroundings which will recall the glorious, even if only traditional, past of our race. For this reason I show a few pictures of this type.

Praises Residence Design.

Again, Americans are essentially home lovers and in residence architecture we feel we do create a combination of beauty and comfort which cannot be surpassed. I am showing pictures of two recent houses of Thomas Harlan Ellett of New York, who is doing as fine country houses as any man in America, as illustrations of the kind of house our people like.

In an informal talk such as this, one can only touch upon what we, in our jargon, call the high spots. I am depending upon my pictures to give you some real idea of what is being done in America. We feel that at last we are beginning to create an architecture which is distinctively our own.

It will be many, many years before our architects and our students will cease to come to Europe for study and for inspiration, and such has been my enjoyment of these few months in Vienna, so much have I learned from both past and present, that when I get back home I shall urge our young men not to forsake Paris but to divide their time between these two equally great centers of culture and beauty.

NEW HOME USES THE UNIT SYSTEM OF BUDGETING

Miss Mildred Boxwell, county home adviser for the University of Illinois' Du Page county home bureau, announced last night that the organization of which she is director, has a model home at Naperville in which all the furnishings have been selected according to a definite budget suggested by the committee on home furnishings and decoration at the recent Hoover conference on home building and ownership in Washington. This is said to be the first model home in Du Page county furnished according to the unit system of budgeting.

MISS MILDRED BOXWELL

The house chosen for the project is the property of A. H. Beidleman, architect, and is on the east side of South Loomis street, south of Highland avenue and is east of the North Central college fieldhouse. It will be open daily to visitors from 2 to 4 p. m. until Monday, April 18th.

Dr. James Ford, national executive director of the Better Homes campaign, will send a representative from Washington, D. C., to Naperville to judge the house this week for the better homes contest, Miss Boxwell states.

TITLE OFFICER TELLS BENEFITS OF LAND TRUST

Called Better than a Corporation.

Advantages of a liquidating land trust over a corporation in the reorganization of real estate properties were outlined yesterday by T. E. Williams of the committee service department of the Chicago Title and Trust company, of which Holman D. Pettibone is president. Mr. Williams points out that reorganization, in itself a complicated matter, becomes even more difficult in these times when there's no ready sale under the foreclosure and grouping of bondholders is necessary in order to bid in the property for their own benefit at the master's sale.

HOLMAN D. PETTIBONE.
[Walinger Photo.]

"Our experience during the last two years with bondholders' protective committees has led to the development of the liquidating land trust agreement, under which title may be taken for the benefit of bondholders, and providing for the management of the property for their benefit until an advantageous sale may be effected and the proceeds distributed," said Mr. Williams. "Under this agreement the trustee may operate with or without trust managers as the organization may require.

Advantages Many.

"The advantages of a liquidating land trust over a corporation in the reorganization of real estate properties are numerous, but may be summed up as follows:

"1. Avoids the necessity and expense of making complete and detailed annual reports to the secretary of state, including financial statement of assets and liabilities, value of real estate, liens thereon, etc.

"2. Eliminates cost of incorporation, annual franchise tax on capital stock and federal income tax of 12 per cent per annum on net income.

"3. Restrictions in respect to the sale and pledging of stock in a building corporation which cannot be sold or pledged to another corporation because the statute prohibits a corporation from owning or holding such stock.

What It Avoids.

"4. Avoids question of ultra vires which prevents or hinders the free use and disposition of the property in connection with its sale, exchange, leasing or incumbering.

"5. Avoids complying with the statutory requirements having to do with the organization, management and control of the corporation and its affairs, the holding of stockholders' and directors' meetings, and conflicts arising among stockholders, directors or officers, and the employment of regular corporate officers.

"6. Does away with the necessity of a voting trust [in which a corporation may not act as trustee] necessary in such case properly to carry out the plan of organization.

"7. Gives greater freedom of action and centralizes control in connection with the management and disposition of the property, unembarrassed by technical rules of law and legal requirements appertaining to corporations."

CHICAGO LAGS IN BUILDING; IS 13TH IN LIST OF CITIES

With labor efficiency at a high mark and with building material costs at a low, homes now could be erected at a 1915 cost level but for the fact that it's an impossible task to find available money for building costs, according to E. M. Craig, executive secretary of the National Association of Building Trades Employers, in a statement issued last night.

E. M. CRAIG.
[Loubell Photo.]

"It seems certain that establishment of a reconstruction finance corporation and a system of federal home loan discount banks, as recommended by President Hoover, would have a very beneficial effect on private construction," said Mr. Craig, "not only through securing of capital for new building but by bringing about a much needed improvement in construction quality and methods of appraisal.

Mr. Craig states that in a national survey just completed by Robert D. Steele, the association's statistician, there are large modernization fields awaiting development but lacking cash for carrying them out.

"Chicago is lagging in its building program," states Mr. Steele's survey. "It generally holds second place in the list of cities on total volume of building permits. Today Chicago is in thirteenth place and follows Biloxi, Miss. Its building program will be stimulated to some degree by spring construction on World's Fair buildings and by an extensive modernizing campaign."

This latter is part of a national campaign launched by the American Legion, American Federation of Labor, the National Association of Building Trades Employers, and in Chicago by the Association of Commerce and other organizations.

BEST TWO-CAR GARAGE
ONLY $145
NOW IS THE TIME TO BUILD
NOTHING DOWN
$8 Per Mo.
First Payment May 1st
Insulated Against Heat and Cold
Free Estimates on All Remodeling Work
NORTH AMERICAN CONST. CO.
6 South Kedzie Tel. Kedzie 6301

HOME BUILDING AND REMODELING

DUPLEX HOUSE IS DESIGNED ON MODERN LINES

Looks Like Single Family Residence.

Proofs of floor plans may be secured by sending stamped, addressed envelope to Louise Bargelt, Home Builders Editor, The Tribune.

BY LOUISE BARGELT.
[Home Builders Editor.]

An extremely interesting new plan for a modern duplex is given here; a two family residence which can be built in metropolitan Chicago and suburbs for between $14,000 and $15,000, exclusive of the garages. Designed in the conservative manner moderne, this duplex would appear to the casual observer as a single family dwelling. A close examination, however, reveals two front entrances, the only outward and visible indication of any dual occupancy within. The architect is Wal-Ward Harding, A. I. A., 660 Barry avenue, Chicago.

LOUISE BARGELT.
[Stone-Raymor Photo.]

In recent years there have been many new approaches to the problems involved in two family house design, and the tendency observed to create such a dwelling, individual and distinctive, with all the advantages of the two flat building or the double house dwelling, but without in the least "looking the part!"

The double house has given way in many cases to residences with the appearance of a high class, single family home, with the duplex nature of the dwelling subdued, in so far as the exterior appearance is concerned, and yet designed primarily for two family occupancy. Into such a class falls this home planned by Mr. Harding.

Attractive Simplicity.

We see the mass and vertical lines of the exterior accentuated, and extreme, attractive simplicity is the chief characteristic. None but a flat roof woud be suitable for this house, and such a roof has been specified. The roof proper, however, is hidden from view by the sharp cornered parapet walls.

To attain an exterior appearance comparable to that shown in the accompanying sketch Mr. Harding suggests the use of Portland cement stucco to cover the concrete masonry walls, the finish to be devoid of textural ornamentation and the color to be tan or buff. What is known as "sand floated" finish is specified as being the best to use for the particular effect desired.

Here a word to plasterers may be inserted. The desired finish usually is obtained by using a carpet float.

A MODERN TWO FAMILY UNIT

A new plan for a duplex is given here, carried out in the manner moderne, the conservative moderne, with flat roof for garden and recreation purposes, hidden away by the sharp cornered parapet walls. Buff colored Portland cement covers the exterior walls and provision has been made that each of the four rooms and bath apartment type homes have exposure on all four sides. Firesafe construction with first and second floors of reinforced concrete is specified. The cubic contents of the duplex is 37,500 cubic feet and the approximate cost, exclusive of the two garages, is from $13,000 to $14,000. Architect, Wal-Ward Harding, A. I. A., 660 Barry avenue, Chicago.

As the stucco is being carpet floated, the surface should be sprinkled with a plasterer's brush dipped occasionally into a pail of water. Rubbing with the carpet float produces an even, smooth texture with light markings, a surface which has more life to it than a plain, sand floated texture.

Has Cross Ventilation.

One of the outstanding features of this house is the provision for exposure on all four sides. The interesting fenestration not only adds to the exterior beauty but offers a much desired utility, cross ventilation. Casement windows throughout are to be used. Another possible feature, if the owners were so inclined, would be the utilization of the roof area for playground purposes, for sun baths, for roof garden enjoyment of various kinds, a refuge on starry but hot summer nights.

Each of the apartment type homes in this duplex has four rooms, a large living room with fireplace, a bedroom, a kitchen and dinette or kitchen-dining alcove combination, and bath. In addition there is ample closet space, five closets in all, with one of them designated for use as concealment for a disappearing or concealed bed.

One enters a small entrance hall with steps leading up to the reception room. From here there is entrance into the living room, 15x19 feet, with its oak floor and walls of textured plaster. From this reception room one can also reach the kitchen at the back without going through the living room. A small guest hall is between.

Kitchen Is Small.

From a rear hall with a utility closet there are steps going to the basement, and entrance into the kitchen, which is small, 9x9 feet. Wall space has been carefully provided, however, for kitchen units and for sink and cupboards beneath casement windows. The kitchen has windows on two sides and adjoining it is the dinette or dining alcove, 9x10 feet. Although this dinette has windows on only one side, they extend the entire width of one wall.

At the back of the living room is seen a small passage which connects bath and bedroom, 13x14 feet, with large windows on two of its sides. A closet for linens opens from this passage directly outside of the bath.

The second floor plan is practically identical with the first floor, excepting for a few slight variations. On the second floor the space which is above the first floor entry is to be utilized as a den, a sewing room, or a guest room. If the latter use is chosen the studio type room would be the most suitable.

Two Garages, of Course.

The garage for the first floor occupants is reached directly from a service hall; the garage for the second floor dwellers, from the basement, access to which is gained by stairs leading down from the front entry. If the garages are to be built as designed a corner lot would be the best location, with the building running the long way. If the duplex, however, is to be placed on an inside lot, which should be some 50 feet wide, the garages may be turned so that entrance to them is from the rear. The window treatment in the garages is interesting, fourteen windows for each garage, seven on a side, though all of them need not open; indeed, all but one on each side can be handled as stationary units.

Firesafe construction, of course, is recommended for a two family house. Here the foundations and walls are to be of concrete masonry with cement stucco for the exterior finish and the first and second floors are to be of reinforced concrete. A firesafe floor of concrete serves a dual purpose, helping to confine fires to their places of origin and strengthening the structure. Furthermore, it should be mentioned that a solid floor of this type will serve to soundproof the respective apartments.

The heat is steam, the boiler an oil or gas fueled one. The basement will contain all the standard basement equipment demanded today, including fully equipped laundry, incinerator, water softener, and heater.

REAL ESTATE BOND SERVICE

Inquiries must be accompanied by stamped, self-addressed envelope for personal reply. Answers are based on information received from outside sources and, beyond care in securing it, The Tribune assumes no responsibility. Inquiries should be addressed to the Real Estate Bond Service, Chicago Tribune. Information should not be asked for more than one issue at a time. Give the name of the underwriter and the full title of the bond.

Grandeur Apartments.

Will you please advise regarding the condition and prospects of the Grandeur apartments, southeast corner of Granville and Winthrop avenues, Chicago, first mortgage bonds underwritten by the Fidelity Bond and Mortgage company of St. Louis? C. R. R.

In a letter dated March 28, received from Stanford Clinton, assistant secretary of the bondholders' protective committee, he states: "The property consists of eighty-three apartments, thirty-one hotel rooms and six stores. The building is fourteen stories high. The bond issue was $575,000, since reduced to $540,000. There will be a default in interest and principal on April 1, 1932. Bonds were called for deposit on March 21, 1932, by the committee. Taxes amounting to $15,119 for 1929 are unpaid.

A partial foreclosure has been instituted. George A. Golder was appointed receiver. A master's sale was held and title was taken by the Union Bank of Chicago. A trust agreement provides that title would be delivered to the Fidelity Mortgage company.

The building is three years old and is said to be in excellent condition. Second and third mortgages and other junior incumbrances were foreclosed and all rights of redemption have expired. Mr. Clinton states that the gross income per annum is $110,000 with a net of $14,000.

Empire Building, Milwaukee.

I'd like some information about the Empire building first mortgage 6½ per cent bonds underwritten by the Greenebaum Sons Investment company of Chicago. This issue defaulted about a year ago and bondholders were requested to deposit their bonds with the Chicago Title and Trust company, which I did, and in June, 1931, the committee reorganized and managed to pay the interest due June 1, 1931. However, on Dec. 1, 1931, the interest was due again, but I haven't heard a word from them. The Chicago Title and Trust company hounded me to get my bonds for deposit, but when I wrote to them and asked whether they met the December interest obligation I received no reply. P. A. B.

Reorganization of the Empire building, Wisconsin avenue and West Water street, Milwaukee, is reported as progressing under a plan announced by the protective committee for this $1,450,000 issue. The bonds are secured by the building and the leasehold on the land. Maturities have been extended and the interest rate cut to 6 per cent.

For monthly expenses of the reorganization a monthly payment of $593 is set aside from current revenue until all such expense is paid. The Buildings Development company of Illinois is to manage the building and receive not in excess of $10,000 per year for its services. The plan will be declared operative when enough consent deposits of bonds have been made. Unless this is accomplished foreclosure must follow, it is stated.

MODERNIZATION OF OLD TIMER BRINGS TENANT

As a result of the modernization of the seven story building at the southwest corner of Quincy and Wells by the Marshall Field estate, the entire first floor and basement have been rented for a term of years to Henry M. Omensky for restaurant purposes. The new lessee will make extensive improvements, including mechanical ventilation. Frank M. Whiston, manager of the property, represented both parties.

The remodeling by the Field estate of the eight story building at 212-30 West Jackson boulevard is now completed. Mr. Whiston calls attention to the improved appearance of the structure with its new street elevation, new elevators, stair wells, etc.

WEST MONROE STREET LEASE.

The store at 39 West Monroe street has been leased by Kaufman Hats, Inc., to I. Vogel, who will operate a barber shop. Cerf & Ehrenhalt, brokers, report the annual rental as $3,600.

Lowest Prices in Years
WE SPECIALIZE IN GENERAL REMODELING AND CONSTRUCTION
Frame and Brick Garages—Re-roofing
Porch Enclosures—Sun Parlors—House Raising—Art Brick Siding—Attics—Flats.
GET OUR SPECIAL PRICES FOR BUILDING LUMBER
1 to 3 YEARS TO PAY
BEST BUILT CO
MAIN OFFICE AND YARDS
4440 W. North Ave.
Open Sundays from 10 to 2—Week Days 8 till 6
All Phones—Spaulding 9500

Frame, Brick and Stucco
GARAGES
NO DOWN PAYMENT
Balance Monthly
Our Own Financing Enables Us to Offer You the Lowest Time Payments.
Built complete with cement floor, painted, electric light, water desired.
Summer Homes, Basements, Porch Enclosures, and Attics Built
Remodeling
OPEN SUNDAYS
Gentzen & Co.
Garage Builders
5139 Agatite Ave.
Telephone Pensacola 7463
1853 N. Sawyer Ave.
Telephone Belmont 9294

STANDARD STURDY STRUCTURES

2-Car Garage
Size 18x18
Built $139
Porches—Attics—Remodeling
Visit our yard—lowest prices always on lumber materials.
Estimate free—Small monthly payments
STANDARD 5500 Northwest Hwy. Phone Avenue 5600
Open daily 7 to 7—Sunday 9 to 1

"TEN APARTMENTS RENTED AT COST OF 60 CENTS EACH"

J. E. JONES,
McMenamy & Martin,
7100 Exchange Ave.

"We placed a want ad in the Tribune advertising six-room apartments, located in the new Calumet Gateway district. All apartments were thoroughly modern. We received 117 inquiries, 87 by phone, and 30 personal calls. We rented ten apartments. Our ad cost six dollars, which made the cost of renting ten apartments just sixty cents each!"

Apartments vacant? Regardless of location or rental, low-cost Tribune Want Ads can help you rent them quickly. Call Superior 0100—Adtaker!

U. S. CONTRIBUTES $1,100,000 FOR ROMAN MISSIONS

Donations Are Reduced by 20 Per Cent.

BY DAVID DARRAH.

[Chicago Tribune Press Service.]

ROME, April 9.—Despite last year's world economic crisis, contributions to Propaganda Fide. Vatican missionary organization, totaled $2,631,600. This is 22 per cent less than was received last year, but contributions still to be received will cut the reduction to 15 per cent.

Cardinal Willem van Rossum, prefect of the congregation of Propaganda Fide, announced these figures today when the pope received members of th: superior council of Propaganada Fide in an audience.

The pope expressed pleasure with the results, which, he said, he regarded as little less than marvelous.

Half of Contributions from U. S.

About half of the contributions came from the United States. American contributions were brought to Rome in the form of a check for $1,100,000. by Monsignor Quinn, national director for Propaganda Fide in the United States. The drop of American contributions amounts to 20 per cent compared with the previous year. Msgr. Quinn reported to the pope that in view of the economic crisis he had expected the diminution to reach 30 per cent.

The pontiff expressed particular thanks for the American contributions. He charged Msgr. Quinn to thank the American bishops and directors of Propaganda Fide for their labors.

"Even if there has been a slight general diminution in contributions, Catholic missions always have enjoyed strongly of American charity," the pontiff said.

Separate from Regular Budget.

Propaganda Fide's budget is separate from the regular budget of Vatican expenses and contributions to its fund are made apart from "Peter's pence" contributions, which go to the support of the Vatican proper. Figures for these contributions are never given out by the Vatican.

Replying to Cardinal van Rossum's, address, the pope congratulated members of the superior council on the fruits of their last year's work.

"To reap success, victory and triumph when the ground is easy and without obstacles is always an easy and meritorious thing, but it is so much more beautiful and meritorious to reap so much wealth and resources when the ground becomes inaccessible because of so many difficulties," the pontiff said.

The announcement today that Senator Guglielmo Marconi is coming to Rome next week to superintend the installation of a radio telephone system between Vatican City and Castel Gandalfo, a Vatican property on Lake Albano, twelve miles from Rome, led to renewed belief that the pope is planning to spend part of the hot months this summer there.

erty, enjoys extraterritoriality, and with the use of the radiophone, com-

Castel Gandolfo, as Vatican property, enjoys extra-territoriality, and with the use of the radiophone communications could be maintained without any contact with a foreign country—Italy.

Work has been going on for more than a year to put Castel Gandolfo in condition for occupancy by the pope, and it has recently been noted that this work is being speeded up.

The pontiff is known to suffer greatly from excessive heat, and as he will celebrate his seventy-fifth birthday on May 30 it is regarded as all the more urgent that he should spend the summer months in a cooler place this year.

The pope's departure for the period of summer is also said to be more probable for the reason that it will enable the expedition of repair work which has been going on about the Vatican apartments and offices.

PALACE BUILT IN 1629.

The Lake of Albano, just two and one-third miles in area, is of volcanic origin and is 960 feet above sea level. Its maximum depth is 560 feet, and the quiet waters abound with fish. On the northeast bank once lay Alba Longa, ancient Roman town.

The modern town of Castel Gandolfo is 436 feet up a steep bank from the lake. It is situated on land which since 1596 has been an estate of the popes. The papal summer palace was built there in 1629 for Urban VIII. Until recently it has been used as a home for aged bishops. A projected new mansion for the pope is to be situated on a 100 acre estate at the south end of the village.

POPE MAY QUIT VATICAN FOR SUMMER HOME

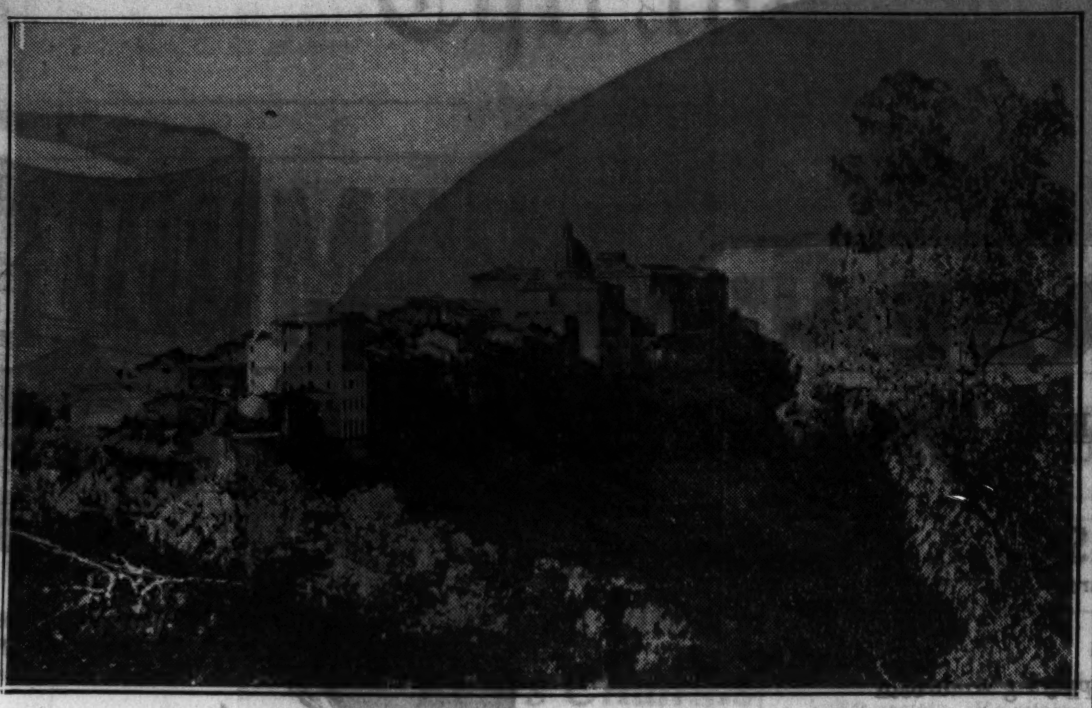

Castle Gandolfo, near Rome, where it is believed Pope Pius may spend hot months of summer.

POPE PIUS.
[International Newsreel Photo.]

JAILED IN LIQUOR RAIDS.

Peoria, Ill., April 9.—(AP)—Four men and seven women were seized by federal prohibition agents last night in raids on seven alleged liquor dispensaries at Macomb, Ill.

RUSSIA CLAIMS IT HAS FOUND WAY TO DEFLECT SNOW

[Copyright: 1932: By the New York Times.]

MOSCOW, April 9.—The soviet government will try to prevent great discomforts for the people of Moscow in winter and large costs to itself by preventing heavy snowfalls in this city. If its plan succeeds the clouds will be emptied before they reach this vicinity.

The soviet department for the production of artificial rain or snowfall said last year that its experiments had discovered a method of precipitating moisture from the clouds, either in the form of rain or snow, by means of electrical ionization made possible by an apparatus attached to captive balloons. Experiments will be continued with balloons in the southern region this year. If they prove successful it is intended to establish a chain of stations around Moscow for snow precipitation in the winter.

STABBED IN ROW OVER DOMINOES AT SPANISH CLUB

A dispute over a domino game ended late last night when one player stabbed another. The injured man is Michael Sanchez, 43 years old, of 23 West 109th street. His alleged assailant is Alezander Rozas of 4726 Kenwood avenue. The stabbing took place in the Spanish club, room 700 of the Capitol building, 159 North State street.

Police were told that Rozas disputed a point in the domino game made by Sanchez and stabbed him four times. Sanchez was taken to the Henrotin hospital. The wounds are not serious.

HOOVER JUNKS HIS OWN WATERWAY PLAN, SAYS MAAS

[Chicago Tribune Press Service.]

Washington, D. C., April 9.—[Special.]—Representative Melvin J. Maas [Rep., Minn.] today told the senate subcommittee considering the Shipstead-Mansfield bond issue bill for inland waterways that Herbert Hoover, as President, had junked the inland waterway development which Herbert Hoover, as secretary of commerce, had enthusiastically espoused.

REP. MELVIN J. MAAS.
[Harris & Ewing Photo.]

Alleging the administration opposition to the development was the result of propaganda by the railroads, Representative Maas launched into a bitter attack on the President to be interrupted by Senator Vandenberg [Rep., Mich.], who remarked:

"Make your political speeches on the floor of the house."

Hoover "Junks" Waterway Plan.

Representative Maas continued, in these words:

"The program for the relief of the great Mississippi river valley basin," he declared, "through the construction of a national inland waterway system, for which President Hoover, as secretary of commerce, traveled the length and breadth of the midwest in 1928, seems to have been junked by him.

"Worse than that, those who have endeavored to carry out this program have been hampered in every possible way by representatives of the administration, and President Hoover himself has dealt a most telling blow against successful water borne transportation on the existing waterways when he personally, at the request of railroad executives, suspended cotton rates established by the Federal Barge line in an effort to aid the cotton farmers of the south."

"Listened to Railroads."

After listing the opposition of the railroads and of private interests that would be jeopardized by better barge travel, Representative Maas concluded:

"To these two groups we find aligned President Hoover and the administration. If this desirable development was meritorious in 1927, as Secretary Hoover then indicated, it is just as meritorious now. The alibi of economy cannot legitimately be employed to delay this project further."

Chicagoan Is Made Consul to South Africa

Washington, D. C., April 9.—(AP)—Foreign service changes announced today by the state department included: Flenn A. Abbey, Dodgeville, Wis., third secretary, Managua, Nicaragua, designated third secretary, Caracas, Venezuela; Karl De G. MacVitty, Chicago, consul, Nairobi, East Africa, assigned consul, Cape Town, Union of South Africa.

STANLEY KING, BOSTON, NAMED AMHERST HEAD

Amherst, Mass., April 9.—[Special.]—Stanley King of Boston was elected president of Amherst college today, according to an announcement of George A. Plimpton, president of the board of trustees.

Mr. King was born May 11, 1883, the son of Henry A. King, a graduate of Amherst, class of 1873, and a former judge. He was graduated from Amherst in 1903. He entered the Harvard law school in 1904 and completed the three year course in two years, receiving the degree of master of arts. He was admitted to the Massachusetts bar in 1906.

In 1917 he was in Washington as a member of the committee of supplies, council of defense. Later he became special assistant to Newton D. Baker, secretary of war, and afterward private secretary to Mr. Baker. He retired in 1919 and became a member of President Wilson's industrial conference board and secretary of the board.

He retired in 1927 and since that time has devoted himself largely to Amherst college.

RUPTURE

Don't submit to *avoidable operations* or the use of *antiquated trusses*, as they all set where the lump is and not where the opening is. The opening is seldom larger than a dime, no matter the size of the rupture, and in all cases can be retained with the end of a lead pencil. The **Spermatic Shield-Complex** (Patent No. 747,247, No. 1,237,709, and other patents pending) is a scientific achievement in a highly specialized art. It will not only retain any case of rupture perfectly, but *contracts the opening in 10 days* on the average case by stimulation. Infinitely superior to any instrument method of operation, and produces results in no other way obtainable. All cases are **secure** a lifetime as against any further trouble or expense. Large or difficult cases or *incisional* rupture (following operations) specifically solicited. This instrument received the only award in England and in Spain, producing results without surgery, harmful injection, medical treatment or prescriptions with distinguished personal patrons of all nations. *Get booklet on "The Fallacy of Surgical Procedure." N. B.—Every statement in this notice has been verified before the Federal and State courts.*

On the air—Station WCFL—each Tuesday and Saturday evening, 9 P. M.

Seeley's (Rupture) Establishment

140 N. Dearborn St. Corner Randolph

Hours, 10 A. M. till 5:30 P. M. . . Telephone Central 4732

"If you want done what the rest cannot do—see Seeley."

It's Values Like These That Bring All Chicago to Sears For Gas Ranges

Modern Drop Handles

Large Cooking Top

Bakelite Gas Cock Handles

Concealed Manifold

Touch-a-Button Lighter

Large Utility Drawer

Some with Porcelain-Lined Oven and Broiler

Stippled Porcelain Finish

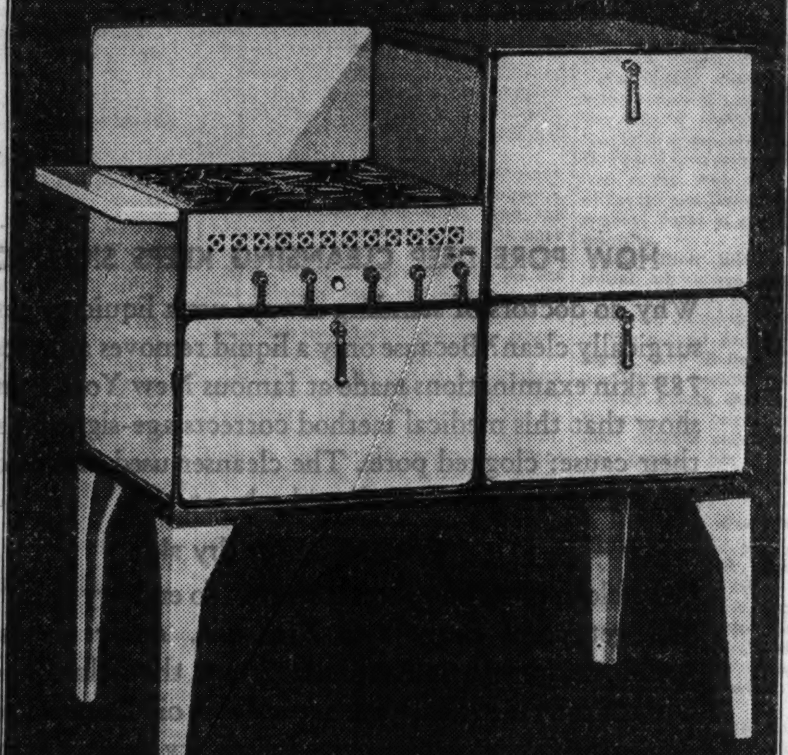

Sears Actual Photo

This 39.50 Full Porcelain Enameled RANGE

An Outstanding Sears Value at

19.95 $4 Down • $4 a Month *Plus Carrying Charge*

Delivered and Connected

When a stove of this fine quality—of this appearance—sells at only 19.95—then you know it's a value 'way, 'way ahead of anything in Chicago. The sparkling stippled green or ivory and green marbleized porcelain enameled finish, the large 4 burner cooking top, the oversize handy utility drawer, the modern shape all say 39.50 value. At Sears, delivered and connected, 19.95.

On Sale at All 5 Sears Stores and Becker-Ryan's.

$42.50 Value—With Oven Heat Control

Porcelain Enameled Range

With Concealed Manifold, Delivered and Connected—at,

24.75 $5 a Month $5 Down *Plus Carrying Charge*

Take a good look at this range—note its features—note the low price—and you'll be convinced that you can't equal this value anywhere. Porcelain enameled in gray and white or green and ivory—4 burner cooking top, 16-inch oven—large broiler—utility drawer and concealed manifold. Delivered and connected.

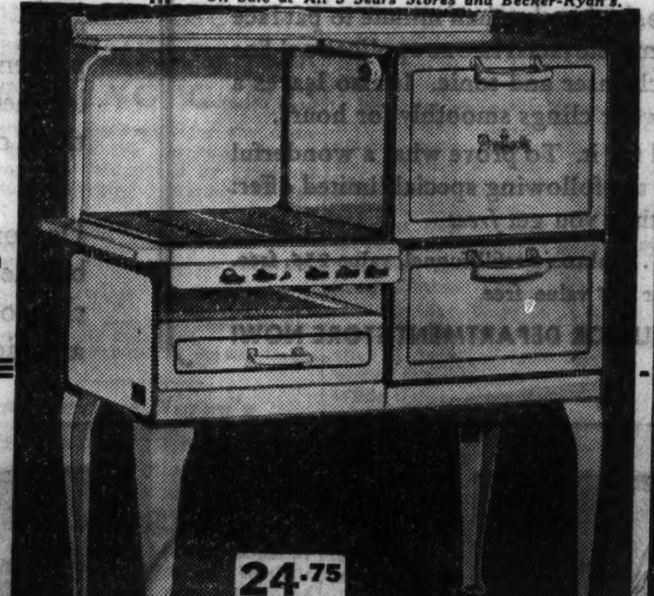

Sears Actual Photo

Cupboard, Table, Range—All in One

Sears Actual Photo

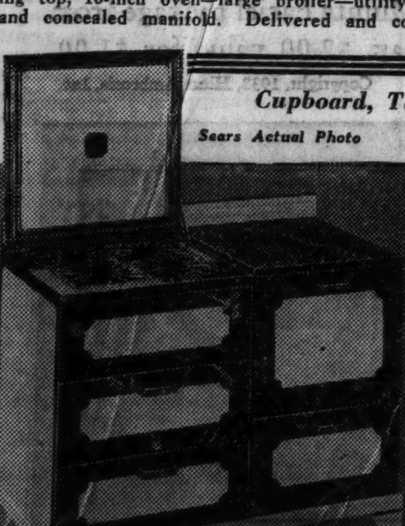

Porcelain Enameled Gas Range

39.50 $5 Down $5 Month *Plus Carrying Charge*

Richly enameled in ivory with dark green marbleized trim. Heavily insulated oven and pull out broiler—both porcelain lined. Concealed manifold, touch-a-button lighter, button lighter, porcelain top grates, 2 utility drawers, 59.50 value. Delivered and connected, 39.50.

Sears

SEARS, ROEBUCK AND CO.

NORTH 1900 Lawrence Ave. at Winchester Ave. · WEST Homan Ave. at Arthington St. · STATE-LOOP State-Van Buren and Congress Sts. · SOUTHWEST Western Avenue at 62nd Street · SOUTH East 79th St. at Kenwood · BECKER-RYAN & Co. Halsted at 63rd Street

The Longest—The Strongest Guarantee . . . Ever Placed on Any Electric Refrigerator

The only outstanding—the most remarkable guarantee ever placed on any *Electric Refrigerator*—the unqualified guarantee of Sears. Complete Satisfaction or Your Money Refunded.

COLDSPOT

Electric Refrigerators

109.50

Delivered and Installed

7.50 Down

Balance on Easy Terms Plus Usual Carrying Charge

Time Tested . . Dependable . . . . Economical

It is only natural that Sears—the World's Largest Store—should offer the greatest values in Electric Refrigerators. Tremendous buying power and direct retailing methods enable us to eliminate many of the expenses that are usually added to the cost of selling. You get the benefit of the saving!

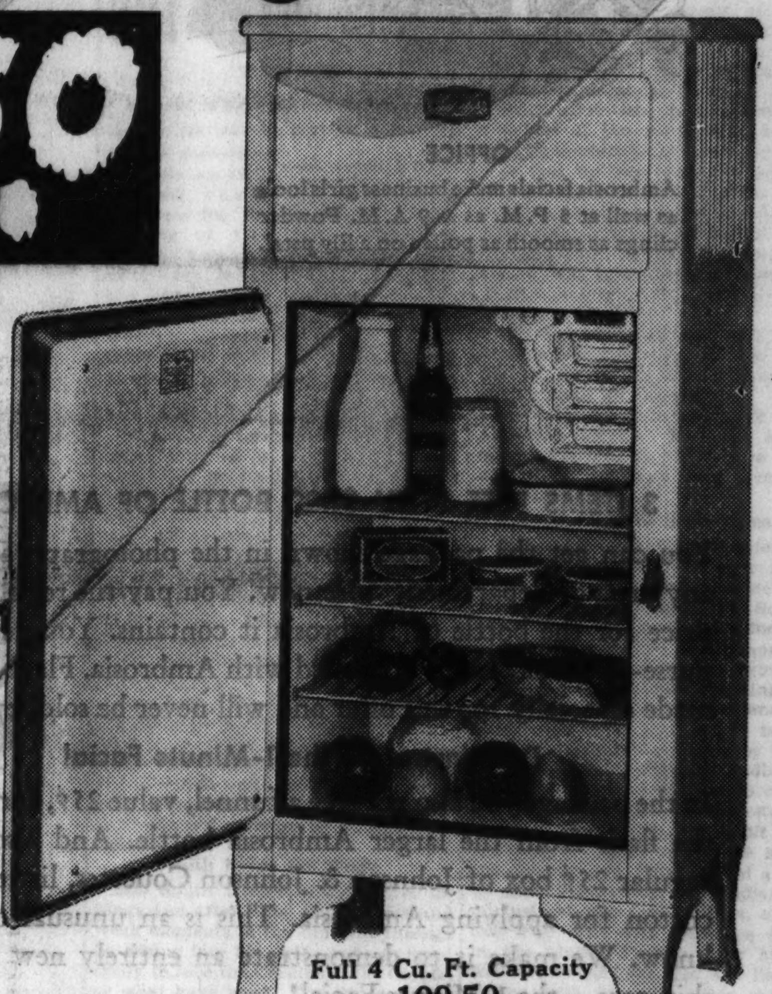

Full 4 Cu. Ft. Capacity **109.50** Other Models 129.50 and Up.

Note These Coldspot Features

- Full, Acid-Resisting, Glistening White Porcelain Lining
- Durable, Lustrous Lacquer Exterior—Easy to Clean
- Ample Ice Making Capacity—Cubes at All Times
- Quick Freeze Control—for Frozen Salads and Desserts
- Beautiful Steel Cabinets—Sturdily Constructed
- Dry Zero Insulation—Approved by U. S. Bureau of Standards
- Simple Design Mechanism—No Belts, Gears or Pulleys
- Powerful and Quiet—Lubrication by Sealed, Cooled Oil
- Approved by Good Housekeeping Institute
- Sears Guarantee of Satisfaction or Money Back

Also Sold at the Following Sears Stores:

NORTH SIDE
2632 N. Clark St. *Near Diversey*
6318 N. Clark St. *Near Devon*
2546 Milwaukee Ave. *Near Logan Square*
4359 Milwaukee Ave. *Near Montrose*

WEST SIDE
5930 W. Madison St. *Corner Mason*
5931 W. North Ave. *Corner Mason*
3905 W. 26th Street *Corner Springfield*

SUBURBS
Blue Island, Ill. *12733 S. Western Ave.*
Cicero, Ill. *5953 W. 23d St., cor. Austin*
Des Plaines, Ill. *683 Pearson St.*
Evanston, Ill. *1029 Davis St.*
Forest Park, Ill. *7225 W. Madison, Nr. Harlem*
Glen Ellyn, Ill. *498 Main St.*
Winnetka, Ill. *580 Lincoln*
Highland Park, Ill. *552 Central*
Maywood, Ill. *511 Lake St., nr. 5th Ave.*

All Neighborhood Stores Open Thursday and Saturday Evenings.

Sears

SEARS, ROEBUCK AND CO.

NORTH 1900 Lawrence Ave. at Winchester Ave. · WEST Homan Ave. at Arthington St. · STATE-LOOP State-Van Buren and Congress Sts. · SOUTHWEST Western Avenue at 62nd Street · SOUTH East 79th St. at Kenwood · BECKER-RYAN & Co. Halsted at 63rd Street

PURSE

Carry your facials in your purse! Ambrosia flask is flat and compact, easy to carry or use. Yet it holds 25 facials.

WASHROOM

Ambrosia is a cleanser, tonic and powder-base—a perfect 1-minute facial. You can use it even while wearing coat and hat.

OFFICE

Ambrosia facials make business girls look as well at 5 P. M. as at 9 A. M. Powder clings as smooth as pollen on a lily petal.

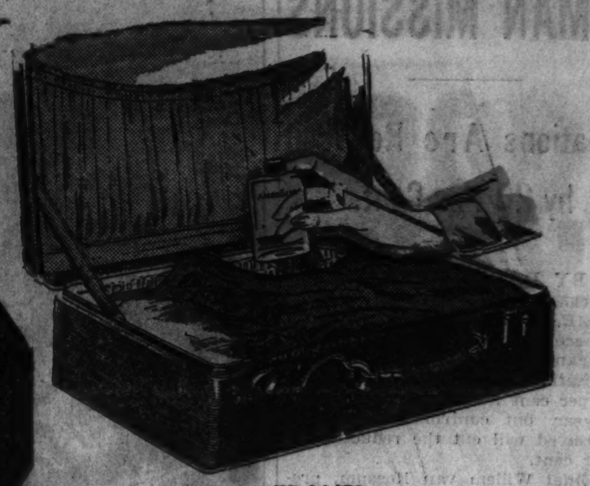

TRAVEL

Ambrosia saves carrying 3 ordinary beauty aids. Removes all soot, travel-stain. Feels as cool as rain on a hot day.

MOTOR

Keep an Ambrosia flask in your car. You can cleanse with Ambrosia while riding, and look fresh, radiant in spite of dust.

HOUSEWIFE

An Ambrosia facial can change a hot, flustered cook into a calm, poised hostess in one minute. Feels restful, refreshing.

FREE

To Demonstrate the 1-Minute Facial

3 ITEMS FREE WITH $1.00 BOTTLE OF AMBROSIA

You can get the package shown in the photograph above, at any drug or department store now. You pay the regular $1.00 price for the bottle of Ambrosia it contains. You get *free*, a purse-size flask, value 50¢, filled with Ambrosia. Flask has been made especially for this offer and will never be sold separately.

Demonstrating the 1-Minute Facial

In the package you also get free a funnel, value 25¢, for refilling the flask from the larger Ambrosia bottle. And also free, a regular 25¢ box of Johnson & Johnson Couettes, little pads of cotton for applying Ambrosia. This is an unusual offer, we know. We make it to demonstrate an entirely new thing in skin care—the 1-Minute Facial!

½ minute to cleanse—½ minute to dry

Half a minute to cleanse with Ambrosia. Another half minute to pat dry or rinse off, and your face is cleansed, toned, ready for powder. No grease to smear your hair. You can even have an Ambrosia Facial while wearing your hat and coat.

Offer limited. Get your package now!

We cannot afford to give four items for the price of one indefinitely. We have therefore set a limit on this sale, and have so advised all dealers. Flask mold will then be broken, and no more will ever be made from it. Don't miss this chance to get a $2.00 value for $1.00. At any drug or department store. Now!

HALF a minute to cleanse with Ambrosia. Another half minute to pat face dry or wipe off. You have had a complete facial in one application! For Ambrosia is more than a pore-deep cleanser and tonic. It also leaves a delicate film on the skin to which powder clings smoothly for hours.

But you don't have to take our word for it. To prove what a wonderful 1-minute facial Ambrosia is, we make the following special limited offer: Buy a $1.00 bottle of Ambrosia. With it you get *free:*

Ambrosia purse-size flask, value 50¢, free . . Ambrosia refill funnel, value 25¢, free.
J & J Couettes, regular 25¢ value, free.

A $2.00 VALUE FOR $1.00 AT ANY DRUG OR DEPARTMENT STORE NOW!

HOW PORE-DEEP CLEANSING KEEPS SKIN YOUNG

Why do doctors of standing always use a liquid to get the skin surgically clean? Because only a liquid removes all traces of dirt. 789 skin examinations made at famous New York beauty clinic show that this medical method corrects age-signs by removing their cause: clogged pores. The cleanser used at this clinic was Ambrosia, the pore-deep liquid solvent.

What to do for dry skin

Only clean pores can absorb cream. To end dry skin, you must first get pores clean with Ambrosia. After cleansing with Ambrosia, smooth on Ambrosia Cream, the colloidal cream that is practically identical with natural skin oil. Doctor's tests prove Ambrosia Cream is beneficial for all dry skins. (Price $1.00.)

What to do for oily skin

Oily skin needs frequent daily cleansing with Ambrosia. At night Ambrosia Tightener should be used to close large pores, prevent blackheads and blemishes. Doctor reported oiliness lessened, muddy complexions noticeably clearer, often within three days. (Price $1.00.)

Doctor's advice for 3 skin-types

Doctor's directions for care of each skin-type are given in a booklet enclosed in every Ambrosia package. Benefit now by this doctor's knowledge. Get the 1-Minute Facial package from any drug or department store today. $2.00 value for $1.00.

Copyright, 1932, Hinze Ambrosia, Inc.

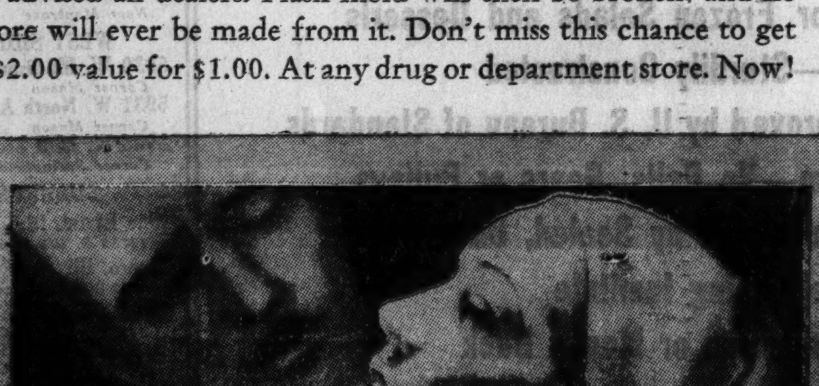

789 SKIN EXAMINATIONS by a great New York doctor prove that Ambrosia contributes to skin-health. After nightly cleansing, clean pores absorb Ambrosia Cream to end dryness. For oily skins use Ambrosia Tightener.

GREASY CLEANSING. Dirt removed from skin surface, but impurities pushed into pores.

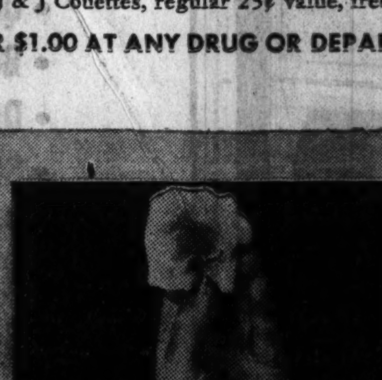

ACTUAL PHOTOGRAPH of pore-dirt removed by Ambrosia *after* a supposedly thorough cleansing with a cream.

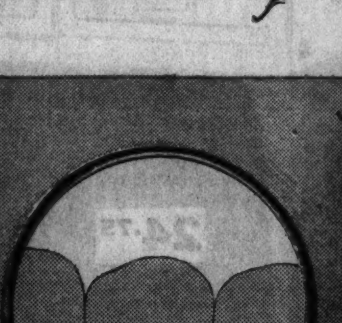

PORE-DEEP CLEANSING. All dirt removed with Ambrosia, skin becomes clear and fine.

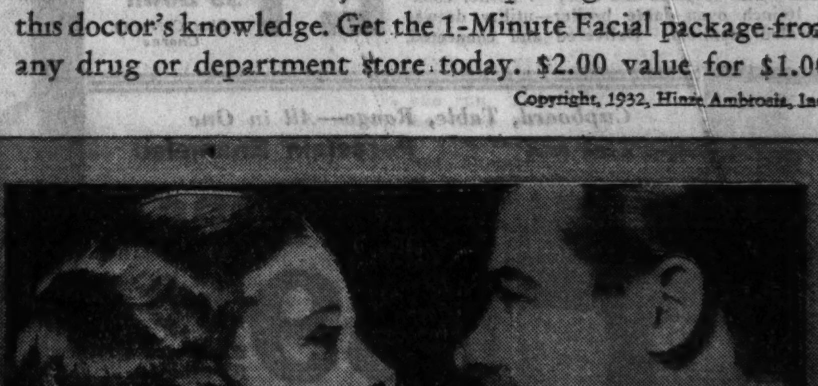

SURE OF HIM NOW! With skin as soft as kisses, and all age-signs gone, no wonder she is confident, and he is pleased. Ambrosia facials will keep you looking your loveliest, and feeling refreshed, every minute of the busy day.

PART TWO
SPORTS AUTOS
MARKETS

Chicago Sunday Tribune

THE WORLD'S GREATEST NEWSPAPER

APRIL 10, 1932.

8 PARTS

Part.
1—News, Editorial.
2—Sporting, Autos, Real Estate, Markets.
3—Want Ads.
4—Comics.
Part.
5—Picture Section.
6—Women's Features. Fashions.
7—Drama, Music, Metropolitan.
8—Society.

* A

SOX TRIUMPH, 8-6, ON INDIANAPOLIS ERRORS

TORONTO BEATS RANGERS, 6-4; WINS STANLEY CUP

CARDINALS PICKED IN NATIONAL; YANKS FIGURED TO UPSET A'S

Cubs Rated Third, a Step Behind Giants.

BY IRVING VAUGHAN.
[Chicago Tribune Press Service.]

Kansas City, Mo., April 9.—Nothing has happened to indicate that the 1932 National league is going to develop a contender with sufficient power to break up the two year title reign of the St. Louis Cardinals.

Two teams—the Giants and Cubs—should give the present world champions a run for the front seat. One other—the Dodgers—will prove an annoyance. But if the Cardinals should fail in their six months of flag campaigning it probably will be because of their own weaknesses, not as yet detected, and not because of added strength among the other possible topnotchers.

All that can be said for the four other entrants is that some of them have strengthened in spots, but this will be apparent only in a shrinkage of the distance which on the final day last fall separated the first and eighth place occupants.

Predicts Order of Finish.

Here's the order in which it seems logical to rate them, not making allowance for last minute trades, which might change the complexion of one or two of the probable leaders:

1—Cardinals—Good pitching and sustained hitting. Well balanced in the field.

2—Giants—Limited pitching strength, but dangerous hitting. Weakness in a couple of positions.

3—Cubs—Excellent pitching, but a lack of power at bat. Defensively as good as they make them, except in one position.

4—Dodgers—Lack of pitching, with fair hitting. Fielding ability doubtful.

5—Pirates—Not good enough pitching, unless rookies develop.

6—Braves—Fair pitching, but no attack.

7—Phillies—Powerful hitting, which will help to overcome dearth of pitching.

8—Reds—Hitting will be an improvement over 1931, but pitching still is lacking.

It is assumed that the Cardinals eventually will have with them Chick Hafey, their cleanup hitter now holding out. Thus, with the exception of Burleigh Grimes, the team will be practically the same as that which captured the world title last fall. That Grimes was of vast help to them is a cinch, but the Cardinals, through their vast chain store system, have command of the cream of the minor leagues, so it is probable that there will be somebody to fill the shoes of the veteran spitballer. The Cardinals never yet have been found wanting when a man for a certain position was needed. The needed man, in this instance a pitcher, may be uncovered in Carleton or Dean, possibly both.

Will Gibson Aid Giants?

Given another good right handed pitcher to work alongside the star southpaws, and a steady second baseman, the Giants could easily be picked as having as good a chance as the Cardinals. McGraw thinks he has the wanted pitcher in Gibson, but the big fellow who once failed with the Tigers must first prove himself.

A rosy prediction for the Giants also is premised on the fact that Leonard Koenecke, purchased from Indianapolis, holds up as a hitter. If he doesn't there is going to be a noticeable weakness in the outfield.

McGraw's infield is a source of worry because of the condition of Hughey Critz. In his prime Critz was an able fielder at second base, something no team can get along without and still win. Critz was out the better portion of last year because of a dead throwing arm. In the games this spring Critz tried to play as he once did and also insisted his ailment had vanished, but his fielding didn't look that way. If he is unable to play regularly McGraw has only Eddie Moore, salvaged from a minor league for just such an emergency. What McGraw has, though, is a string of pretty fair country hitters in Lindstrom, Terry, Ott, and Jackson.

Cubs Lack Batting Punch.

Give the Cubs the batting power they possessed a couple of years ago and there would be no hesitancy about naming them as likely winners. But where is that power coming from? There isn't a long ball hitter in the outfield, barring the slim chance that Vin Barton might improve. To do this he'll have to add one hundred points to his average of last season. Lance Richbourg, who may have to take Barton's place, is a good hitter, but not of the cleanup type. Neither are

(Continued on page 3, column 3.)

Predicts Sox Will Quit Cellar for Fifth Place.

BY EDWARD BURNS.
[Chicago Tribune Press Service.]

Indianapolis, Ind., April 9.—The American league needs some shuffling, and if they have any confidence in our predictions the New York Yankees might as well order the world series tickets.

LEFTY GROVE.

Of course, the Philadelphia Athletics may make it four straight, a new record in the American league, but if they are passed by the Yanks they may easily drop to third place, back of the Washington Senators. It is a team that will fade rapidly once it loses its superiority complex.

Last year the A's won 107 games to 94 by the second place Yanks. To replace the A's one must rely more on a big shrinkage in the A's total rather than a swelling of that accrued by the Yanks.

Grove, Gomez Hold Key.

Lefty Grove in 1931 won 30 games while losing 4; Lefty Gomez, second pitcher in the league, won 21 while losing 9 for the Yanks. Grove is 32 years old and scarcely can be counted on to increase his speed, his greatest asset. Gomez is 21 and gets faster every time he pitches. Changes in the performance of these two lefties alone may do much to take up the span that for three years has existed between the A's and Yanks.

In the three years the A's have won the pennant George Earnshaw contributed 24 victories to 8 losses in 1929, 22 wins to 13 losses in 1930, and last year his bit was 21 victories to 7 losses. Earnshaw is also 32, and while he probably will be as effective this year as in the past, it is not likely that he will improve his excellent record.

When you get past the A's pitchers, Mickey Cochrane and Al Simmons, you're through with stars, and the Yankees can overshadow the A's, position for position.

The Senators probably will be the best balanced team in the league, but probably again will be just short of the punch necessary to lift their standing in the race.

Cleveland again seems a certainty for fourth place. They haven't the consistency to rise higher and the offensive strength of Morgan, Averill, Hodapp, Vosmik and one or two others will keep them from dropping lower.

And, of Course, the Sox Fifth.

It is a quaint old custom of ours to pick the White Sox for fifth place. When we do it this year we place a bet on the comeback of Ted Lyons, who won 22 games in 1930 and four last year.

Despite the great reversal of Lyons the Sox were only six and a half games out of fifth place last year. To those hecklers who inquire where the Sox finished in 1930 when Ted won 22, we reply that we know they were seventh, but hasten to add that in that year Lyons had no such pitching associates as he will have this year. Thomas was ailing that year and won only 5 games as compared to 10 last year; Faber won 8 in 1930 as compared to 10 last year, and Hadley and Jones, who won 20 games last year, weren't with the team. Vic Frasier, who won 13 for the tail enders last year and is a cinch to do better this year, was not around in 1930 to help Lyons in his brave effort to lift the Sox out of seventh place.

If the Sox do rise as high as fifth place in 1932 it will be due almost entirely to the pitching. Aside from third base, second base, and center field it is difficult to perceive where they have shown any improvement, and Reynolds, who batted .359 in 1930 and who rates a comback this year, will not be staging his revival in behalf of the Comiskey forces, but for Washington.

Now You Guess 'Em.

Now that we have lived up to our civic loyalty by picking the Sox fifth, we make a suggestion that you put numbers in a hat and draw them out for your guess as to the way the second division of the American league will finish. And if you decide to cheat a little in the drawing, try to draw out the name of the St. Louis Browns for last place.

The opening games:

MONDAY.
Boston at Washington.

TUESDAY.
St. Louis at Chicago.
Cleveland at Detroit.
New York at Philadelphia.
Washington at Boston.

BASEBALL PREDICTIONS

HERE'S how the 1932 pennant race in the National league will result, according to Irving Vaughan, Tribune baseball writer:

1. St. Louis.
2. New York.
3. Chicago.
4. Brooklyn.
5. Pittsburgh.
6. Boston.
7. Philadelphia.
8. Cincinnati.

AMERICAN league clubs are figured to finish in the following order by Edward Burns, Tribune baseball writer:

1. New York
2. Philadelphia
3. Washington
4. Cleveland
5. Chicago
6. Bost. or Detroit
7. Detroit or Bost.
8. St. Louis

Third Straight Victory Makes Leafs Champs

Six or No Count (?)

TORONTO [6].		NEW YORK [4].
Chabot	G	Roach
Day	R.D.	Heller
Clancy	L.D.	Johnson
Primeau	C	Boucher
Jackson	L.W.	F. Cook
Conacher	R.W.	W. Cook

SPARES.

New York—Seibert, Milks, Gainor, Keeling, Desjardins, Somers, Dillon, Brennan.

Toronto—Horner, Levinsky, Blair, Bailey, Cotton, Finnigan, Gracie, Miller, Darragh, Robertson.

FIRST PERIOD.

Scores: Toronto—Blair [Clancy], 5:39, and Blair [Gracie], 6:11.

Penalties—Day, Heller, Jackson, Blair, Dillon, Jackson [major], Gainor, Seibert.

SECOND PERIOD.

Scores: Toronto—Jackson [Primeau-Conacher], 10:57. New York—Boucher [Heller], 15:24.

Penalties—Seibert [2], Brennan.

THIRD PERIOD.

Scores: Toronto—Finnigan [Day], 8:56; Bailey [Conacher-Day], 14:07, and Gracie [Finnigan], 16:36. New York—W. Cook [Boucher], 15:32; Boucher [F. Cook], 17:36, and Boucher, 18:36.

Penalties—Horner, Cotton, Keeling [3], Johnson, Finnigan [2], Conacher.

STOPS.

Roach	12	19	19	—50
Chabot	10	10	12	—32

Officials—G. Maillinson and Odie Cleghorn.

TORONTO, Ont., April 9.—(AP)—The Toronto Maple Leafs won the Stanley cup, emblematic of the world's professional hockey championship, by defeating the New York Rangers for the third straight time tonight. The score was 6 to 4.

The Maple Leafs performed three remarkable scoring feats to win the final series for the coveted trophy. They scored six goals through the somewhat ragged Ranger defense in each game, winning, 6-4, 6-2 and 6-4.

Blair Scores Twice.

Tonight's victory gave the Leafs the Stanley cup for the first time and brought it back to Toronto after a 10 year absence. As champions the Leafs succeeded the Montreal Canadiens, winners for the last two years, who lost to the Rangers in the series between the first place teams of the National league's two divisions.

Practically assured of the series after winning the first two games in the United States, Toronto clinched the final game before it was half over. It scored two goals in the first period and never was seriously threatened, although the Rangers came back with a great burst of scoring in the closing minutes.

Andy Blair, tall center, piled up the initial advantage with his two first period goals, 32 seconds apart. Harvey [Busher] Jackson scored for the Leafs in the second period, and Frank Finnigan, Ace Bailey, and Bob Gracie made third period goals.

Wily Frank Boucher was the only Ranger who could pierce the strong Leaf defense and beat Lorne Chabot, star goalie. He scored three of the four goals and passed to Bill Cook for the other.

Twenty Penalties Called.

Like the first two games, the contest was played at top speed, with hardly a letup from start to finish. The checking was rugged and a total of twenty penalties was called, eleven on the Rangers. Jackson drew a major in the first period for clipping Ching Johnson with the butt end of his stick.

Toronto's three game victory marked the first time the Stanley cup ever has been won in that particular way. It has been captured in straight games, but the final series has not always been the best three out of five.

UMPIRES RECEIVE ASSIGNMENTS FOR OPENING GAMES

Umpire assignments for the opening games of the American league season were announced by President William Harridge yesterday as follows:

April 11—Boston at Washington, Dineen, Moriarty, and Hildebrand.
April 12—St. Louis at Chicago, Geisel and Van Graflan.
April 12—Cleveland at Detroit, Nallin, Ormsby, and Guthrie.
April 12—New York at Philadelphia, Dineen, Moriarty and Hildebrand.
April 12—Washington at Boston, Owens and McGowan.

Finns Declare Nurmi's an Amateur; Protest Ban

HELSINGFORS, Finland, April 9.—[U.P.]—The Finnish Athletic association today declared Paavo Nurmi, distance runner, to be an amateur and vigorously protected his suspension by the International Amateur Athletic federation. Nurmi was suspended earlier in the month by the I. A. A. F. on charges of professionalism.

Heydler to See Cubs Battle Reds in Opener

Cincinnati, O., April 9.—[U.P.]—John A. Heydler, National league president, will attend the opening game between the Chicago Cubs and Cincinnati Reds Tuesday, it was announced today.

France Finally Makes Up Mind to Enter Olympics

PARIS, April 9.—(AP)—The French Olympic committee today announced France definitely would take part in the ten Olympic games at Los Angeles next summer and would send a team of between 60 and 70 competitors.

HE'LL HELP PULL UP THE SOX

Irving (Bump) Hadley is a new member of the new White Sox anti-cellar society. He pitched for Washington last season, winning 11 and losing 10, and is counted upon to help lift Chicago up the American league ladder.

TOO FAST! THAT'S WESTERN DERBY HORSES' TROUBLE

BY FRENCH LANE.
[Chicago Tribune Press Service.]

Louisville, Ky., April 9.—The trainers of western candidates for the Kentucky Derby will catch their fellow workers in the east napping this year, or else they will send a badly fagged out band of color bearers to the post when the famous Bluegrass fixture is renewed on May 7.

COL. E. R. BRADLEY.

More hard work has been demanded of the Derby contenders quartered at Churchill Downs, at Douglas Park training track here and at the association course in Lexington than at any other Derby training grounds in the country.

Leading contenders are stepping six furlongs in better than 1:15, whizzing miles in around 1:40, and some of them are already traveling the Derby distance of a mile and a quarter as the trainers drive them on for the race which still is nearly a month away.

Easterners Work Slowly.

In the eastern camps, where such dangerous Derby threats as Top Flight, Tick On, On Post, Barcelona Pete, Mad Frump, War Plane and others are getting ready for the Derby, strenuous work has hardly been started. There have been a lot of long, slow muscle building canters and some easy miles in around 1:55 or slower. But there have been no tests for fast time nor have there been any mile and a quarter gallops at top speed. The program indicates that few of the leading easterners will be asked for a mile and a quarter with full steam ahead until a week before the running of the Derby.

Yet these hardy westerners in every way look like they are thriving on the difficult tasks assigned them at each training session. They look so good, at least the two leading candidates, Burning Blaze and Liberty Limited do, that they almost sell those who watch them in their workouts to the idea that this is to be a western year in the Derby.

Burning Blaze Near Edge.

Burning Blaze is just off the track after a bristling mile in 1:43. He would have shaded 1:40 had Jockey Willie Garner given him his head. He is a different looking horse than the Burning Blaze which won Arlington's Post and Paddock stakes last summer. He has filled out and is nearly 200 pounds heavier. He has a big chest, powerful shoulders, the square rump of a route runner, and he looks equal to any task as far as carrying weight or traveling a distance is concerned.

He has the earmarks of a great horse, but he is traveling along toward Derby condition at a very rapid clip. It will require the most skillful handling to keep him from reaching his peak too early. To slow him up might find him not quite ready for the gruelling Derby struggle. This would be just as much of a calamity. Do you wonder that Dick and Pat Nash of Chicago, who own him, and John Greely of Chicago, who trains him, are not sleeping soundly these nights?

There was probably some excuse for Liberty Limited's mile and a quarter move here the other morning. This colt, which was forever threatening to beat the best in the country as a 2 year old, was put into training in midwinter in New Orleans.

He arrived here a few days ago

(Continued on page 4, column 2.)

LANE TECH ROUTS MORTON, 17-7, IN PRACTICE GAME

Lane Tech, City High school baseball champions, defeated Morton, Suburban champions, 17 to 7, yesterday in a practice game at Cicero. Lane took an early lead when eight runs were scored in the second inning. Harris and Brooks held the Suburban title holders ten hits.

Proviso and Morton broke even in their dual track meet yesterday at Proviso. Morton captured the junior meet, 54 to 41 while Proviso's seniors won, 62 to 59. Proviso's ball team beat Waukegan 8 to 5.

California Sprinter Runs 100 Yard Dash in :09.5

Berkeley, Cal., April 9.—(AP)—Bob Kiesel, University of California sprinter, was clocked at 9.5 seconds for the 100 yard dash today in a meet between California and stars of Southern California junior colleges. This time equals the recognized world record although Frank Wykoff of the University of Southern California, has a bid in for a new mark of 9.4 seconds.

College Baseball

Illinois, 14; Bradley, 5.
Indiana, 7; Northwestern, 6.
Western State, 17; Hope, 2.
Purdue, 5; Wabash, 4.
Georgia Tech, 5; Oglethorpe, 3.
Birmingham-Southern, 8; Millsaps, 7.
Auburn, 9; Georgia, 0.
Alabama, 28; L. S. U., 5.

One Bad Inning

CHICAGO.	Ab	R	H	P	A
Hack,3b	3	3	1	1	1
Her'an,2b	4	0	2	2	3
Cuyler,cf	2	1	1	2	0
Barton,rf	4	0	1	4	1
Richb'g,lf	4	0	0	0	0
Jurges,ss	4	0	0	3	2
Grimm,1b	3	0	1	7	0
Hemsley,c	3	0	3	5	0
Smith,p	2	0	0	0	3
Malone,p	0	0	0	0	0
	*31	4	9	24	10

KANSAS CITY.	Ab	R	H	P	A
Marq't,ss	5	0	0	4	2
E.T'lor,ss	4	1	2	3	4
Grigsby,lf	2	1	1	3	0
Pick,rf	3	0	0	2	0
Boken,3b	3	1	1	0	2
Kelly,cf	2	1	0	4	0
Mon'an,1b	4	1	2	6	2
Collins,c	3	2	2	4	0
Fette,p	2	0	0	0	2
Dawson,p	2	0	1	1	0
	30	7	9	27	12

*Gudat batted for Smith in seventh and Moore for Malone in ninth.

Chicago	101	020	000—4
Kansas City	110	000	05*—7

Errors—Cuyler, Hack. Sacrifices—Cuyler, Herman, Hemsley. Two base hits—E. Taylor [2], Dawson. Three base hits—Hemsley. Struck out—Smith, 3; Fette, 1; Malone, 2; Dawson, 2. Bases on balls—Fette, 4; Smith, 3; Malone, 4. Double plays—Monahan to E. Taylor to Monahan; Marquardt to E. Taylor to Monahan; Jurges to Herman to Grimm; Herman to Grimm; Barton to Jurges. Hits—Off Fette, 7 in 5 innings; Smith, 5 in 6. Time—1:55. Umpires—Snyder and Rue.

ROCKFORD GETS WESTERN GOLF AMATEUR MEET

Rockford, Ill., April 9.—[U.P.]—The western amateur golf tournament today was awarded to the Rockford Country club and will be played Aug. 29 to Sept. 3, club officials announced.

The award marked the first time in its 33 year history that the tournament will be held in a city as small as Rockford. The championship was played last year at Portland, Ore., and the year previously at Beverly Country club, Chicago.

CUBS LOSE, 7-4; WOODY ENGLISH OUT UNTIL JUNE 1

Kansas City, Mo., April 9.—[Special.]—For seven innings today the Cubs performed in style as they polished themselves for the opening of the baseball season next week, but in the eighth inning the Kansas City Blues battered them down with a cluster of five runs that won the ball game, 7 to 4.

WOODY ENGLISH.

When the tornado struck it was Pat Malone on the mound taking his last topping off exercise, and if that inning is any indication, Mr. Pat needs a lot of brushing up yet before he can face the big rivals in the pennant race. Four hits combined with two walks and an error caused his downfall.

Bill Jurges filled in at shortstop for the Cubs in place of Woody English, who is in Chicago to have his fractured finger treated. English may be out of action until June 1. His finger was splintered March 27, but the injury was not revealed as serious until today.

Smith Finds His Stride.

Bob Smith pitched the first five innings and after some trying tests and weak moments in the first two innings he swung into his stride and appeared ready to face the Cardinals, the Giants, or what have you? The Blues nicked him for a run in the first and one in the second, and then he mowed them down. The Cubs had scored one in the first, tied the score in the third, and got two runs in the fifth.

When the game was turned over to Malone the boys were enjoying a two run lead and feeling they were ready for the bell to ring. But things began going amiss.

He walked the first two men to face him in the sixth and was angered at the umpire. But Capt. Grimm and the other infielders gathered around him and restored his poise. Then they executed a double play and pulled him out of distress. He set the enemy down in order in the seventh and then came the eighth and the stampede.

Hard Lines, Mates.

Malone walked the first man. The next one rolled out and then a 19 year old stripling named Boken hit a single to left that drove in one run. That didn't hurt because the Cubs were still one ahead. But Pat then walked Kelly and the next one, Monahan, popped up. He popped up back of first base and three fellows went out to make the catch, Grimm, Herman and Barton. They all backed away and it fell for a single that filled the bases.

In this crises Pat Collins, former Yankee catcher, smacked one. Stanley Hack made a dive to his left and knocked it down, but it rolled way for a hit, letting in the tying run. Then young Mr. Hack grabbed the ball and tossed it toward second base, trying for a force play. The ball went over Herman's head and another run came in.

By this time, Mr. Malone was mad all over. He laid one across the plate to Pitcher Dawson and Dawson knocked it to the far corner of left field for a double and two more runs scored. The boys rescued Malone with a double play, but the Blues then possessed a three run lead, and in the ninth, they stopped the final attack of the Cubs.

The final practice game for the Cubs will be played here tomorrow. Guy Bush will pitch at least five innings, after which young Lonnie Warneke will work.

FRASIER HAS PLENTY GRIEF; SO DO INDIANS

Our Boys Get a Few Hits—Very Few.

Back in Stride

CHICAGO.	Ab	R	H	P	A
And'son,cf	3	2	2	2	1
Simons,lf	5	2	1	1	0
Watw'd,rf	5	0	1	1	0
Appli'g,2b	4	1	1	1	3
Blue,1b	4	1	1	12	1
Selph,3b	4	0	0	0	0
Cissell,ss	4	0	0	4	2
Grube,c	3	2	0	6	2
Frasier,p	1	0	0	0	2
Hadley,p	1	0	1	0	2
*B.C'pbell	0	0	0	0	0
	34	8	7	27	13

INDIANAPOLIS.	Ab	R	H	P	A
Goldm'n,ss	5	2	2	4	3
Purdy,lf	4	1	3	2	0
Hale,3b	5	0	1	2	3
Angley,c	4	0	1	2	2
Fitzg'd,rf	2	0	0	1	0
Ro'nb'g,cf	4	0	0	3	2
Bedore,2b	4	1	1	2	2
Wing'd,1b	3	1	1	10	1
A.C'pb'l,p	1	0	0	0	1
Berly,p	1	1	1	1	1
Cooney,p	1	0	0	0	0
†Winetr'b	0	0	0	0	0
	34	6	10	27	15

*Batted for Frasier in 6th.
†Batted for Berly in 6th.

Chicago	400	300	010—8
Indianapolis	200	400	000—6

Errors—Goldman [2], Bedore, Hale, Fitzgerald. Sacrifices—Frasier, Anderson. Two base hits—Angley, Goldman. Three base hits—Watwood. Struck out—Frasier, 2; A. Campbell, 1; Hadley, 3; Cooney, 1. Bases on balls—A. Campbell, 2; Frasier, 4; Berly, 1; Hadley, 1; Cooney, 1. Double plays—Anderson to Grube; Grube to Cissell; Bedore to Goldman. Hits—A. Campbell, 3 in 3 innings; Frasier, 8 in 5; Berly, 3 in 3. Balk—A. Campbell. Hit by pitcher—Berly [Grube]. Wild pitches—A. Campbell, Frasier.

BY EDWARD BURNS.
[Chicago Tribune Press Service.]

Indianapolis, Ind., April 9. — Our awesome White Sox this afternoon frightened the Indianapolis Indians into relinquishing their persistent habit of slapping down major league exhibition foes. Four errors in the first inning by a team that had committed an average of only half an error a game this spring, allowed the Sox half of the runs through which they triumphed by a score of 8 to 6.

In this big first inning of mistakes, which contained a wild pitch and a balk in addition to the four errors, the Sox made only one hit and it did no business, for Johnny Watwood had one of his base running lapses and caused the lone hit to result in a putout.

The Sox made no apologies for accepting the gift runs, on the theory that it is as effective to scare the enemy as to hit the pitching. This is a swell theory if it will work in the American league. But still and all maybe the Sox in the future games had better get more than seven hits, their total today.

Sox Drive in Some Runs.

Some measure of satisfaction may be derived from the fourth inning, when the Sox pounded home three runs. In this inning the Sox got three of their seven hits, including singles by Anderson and Simons and a triple by Watwood. The eighth Chicago run, in the eighth inning, was placed on second by the Indians' fifth error, but it is pleasing to be able to say it was driven home by a nice single propelled by Bump Hadley.

The foregoing may seem to contain a note of scoffing at the Sox offensive. If the Sox offensive was a bit unimpressive, the same cannot be said of the defense. The boys played a bang-up game defensively, and Hadley, who pitched the last four innings, allowed only two hits, both harmless singles in the ninth. Frasier, who started, was not so thrilling. He was lucky to escape with his skin after the first four hitters to face him hit safely and the punishment he took after two were out in the fourth was indeed sad.

The Details? Ah, Yes, the Details.

Now, perhaps, it won't take long to run through the details of the affair this afternoon—just the scoring part.

Anderson walked to start the game and went to second while Simons was landing safe on Goldman's error. The runners advanced on a wild pitch and both scored when Watwood's grounder got past Bedore. Appling singled to short center and Watwood forgot to stop at second, becoming an easy out, while Appling was reaching second. Blue was safe on Goldman's second error, Appling taking third. Appling scored and Blue took second on Selph's out. Cissell was safe and Blue reached third on Hale's error. Then A. Campbell balked, scoring Blue and putting Cissell on second. Hale threw out Grube.

In the Indians' half of the first, Goldman and Purdy singled and when Hale also singled, Goldman scored and Purdy stopped at second. Angley then followed with a double, scoring Purdy, but Hale stopped at third. Angley stole third with the base occupied and was out trying to scamper back to second, Grube to Cissell, Hale holding third. Fitzgerald walked, then Rosenberg flied to Anderson and Hale was doubled at the plate.

Indians Get Four Runs.

Grube was hit by a pitched ball to start the fourth inning and reached second on Frasier's sacrifice. Anderson singled to center, scoring Grube and Simons singled to right, putting Anderson on third and taking second on the throw. Watwood then got his triple, Anderson and Simons scoring. Appling popped out and Blue flied to Rosenberg.

In the Indians' fourth Bedore singled with two down. Then followed a walk to Wingard, a single by Berly, a double by Goldman with the bases full, and a single by Purdy, all good for four runs.

Grube reached second in the eighth inning when Fitzgerald dropped his fly and came home on Hadley's single.

IT'LL COST LESS TO PLAY GOLF ON PUBLIC COURSES

Fees Are Down This Year Throughout Chicago.

BY CHARLES BARTLETT.

The golfer who does not hold a membership in a private club and who plays no more than once or twice a week will find the game less expensive this year than at any time in the past in the Chicago district. The nominal fees of the public parks and forest preserve courses will be retained and practically all of the daily fee courses in this neighborhood have made price reductions for the coming season.

Even as private clubs have been forced to operate on a strict budget, cutting membership costs and dues, so also have the fee courses been compelled by the general economic situation to trim their scale.

All members of the Chicago Daily Fee Golf association, twenty-one in number, have reduced their fees, according to Charles A. Nash of the Vernon Country club, president of the organization.

Plan New Organization.

As an example, Mr. Nash pointed out that five neighboring courses on the north side have agreed upon a uniform scale for 1932. They are Vernon, Pickwick, Techny Fields, Elmgate and Sportsman's club. Last year the weekday fees at these club ranged from $1.50 to $1, Saturday afternoons $2; Sunday morning, $2.50, and Sunday afternoons, $1.50. This year it is planned to inaugurate the following scale: Weekdays to noon Saturday, 75 cents; Saturday afternoons, $1.50; Sunday mornings, $2.50, and Sunday afternoons, $1.25.

In addition, a plan to amalgamate all of the daily fee clubs, the public links and the forest preserve courses is awaiting astion. The project was discussed at a recent meeting attended by Robert M. Cutting, vice president of the United States Golf association; R. W. McKinley, former president of the Municipal Golf association; Joseph G. Davis, secretary of the Chicago District Golf association, Chick Evans, and Mr. Nash. The purpose is to ally the clubs and thus enhance Chicago's prospects as a candidate for the national public links championship of 1933. Another meeting to discuss this plan will be held later in the month, Mr. Nash said. If the project materializes, the new organization will continue to be known as the Chicago Daily Fee Golf association.

The daily fee association's reductions for the 1932 season have several advantages, Mr. Nash pointed out. They will not only help to popularize the game, by attracting new players and golfers of moderate means, but at the same time will enable others who have been forced to drop private club memberships during the last year to continue plays.

Nash Is President.

Member courses of the association, most of which are now ready for play, are Big Oaks, 6600 Lawrence avenue; Cog Hill, Lemont, Ill.; Evergreen, 91st street and Western avenue; Glendale, Lake street highway and Glen Ellyn road; Golfmoor, 5200 West 79th street; Hickey Hills, 95th street and Roberts road; Chicago Meadows, 5600 South Cicero avenue; Mid City, Grace street and Western avenue; Oak Hills, Orland, Ill.; Our Countr yclub, Salem, Wis.; Pickwick Suburban, Glenview; Pipe O' Peace, Halsted street and Calumet river; St. Andrews, West Chicago; Vernon, Deerfield avenue, west of Waukegan road; Techny Fields, Waukegan and Willow roads; Glenbard, between Glen Ellyn and Lombard; Sportsman's club, Dundee road, west of Glencoe; Elmgate, Glenview; Indian Head, Joliet road, near Acacia club; Twin Eagles, Lemont, Ill., and White Pines, Bensonville, Ill.

The officers of the association are Mr. Nash, president; Lee B. Vastine, Oak Hills, vice president; W. B. Langford, Mid-City, secretary, and James E. Loye, Golfmoor, treasurer.

WESTMOOR GETS TOGETHER

The first get together of the season at the Westmoor Country club, Roselle road half mile south of Higgins road, will be held today at the clubhouse. Westmoor is offering 100 sample memberships. Sam Gayer returns as pro.

DIXIE-HI OPENS.

The Dixie-Hi Golf club, daily fee course located at 151st street on the Dixie highway, opened its third annual season yesterday. Dixie-Hi's nine holes have been made more difficult with five new bunkers and a new tee has been installed at the third hole. J. W. Lepper, manager of the club, reports that more than fifty golfers turned out yesterday.

YALE GIVES TEN GOALS TO ARMY, WINS, 16½ TO 13

New York, April 9.—(AP)—Yale's Polo tetm tonight retained its intercollegiate indoor championship, defeating the army, 16½ to 13, in the final game at Squadron A. armory.

Spotting the West Pointers the maximum handicap of 10 goals, the Yale trio tied the score on the first play of the third chukker with a goal by Lawrence Baldwin and went out in front a minute later with a counter from a different angle by mike phipps.

CHICAGO SWIM STAR SETS MARK AT TORONTO MEET

TORONTO, Ont., April 9.—(AP)—Orange, N. J., captured the team title in the tenth international Y. M. C. A. swimming and diving championships here tonight with 37 points.

Toronto Central, champions for three years, finished second with 35 points. Buffalo was third with 15 and Chicago fourth with 12.

Cy Nelson of Chicago and Gord Chalmers of Orange set up new "Y" records in the 400 yard free style and 150 yard medley races, respectively.

Union League Club Beats Y.M.C.A. Swimmers, 55-22

Union League club swimmers defeated the Chicago Y. M. C. A. college, 55 to 22, last night at the latter's tank. Jarosek was high point man for the winners.

HELP LINCOLN PARK OPEN GOLF SEASON

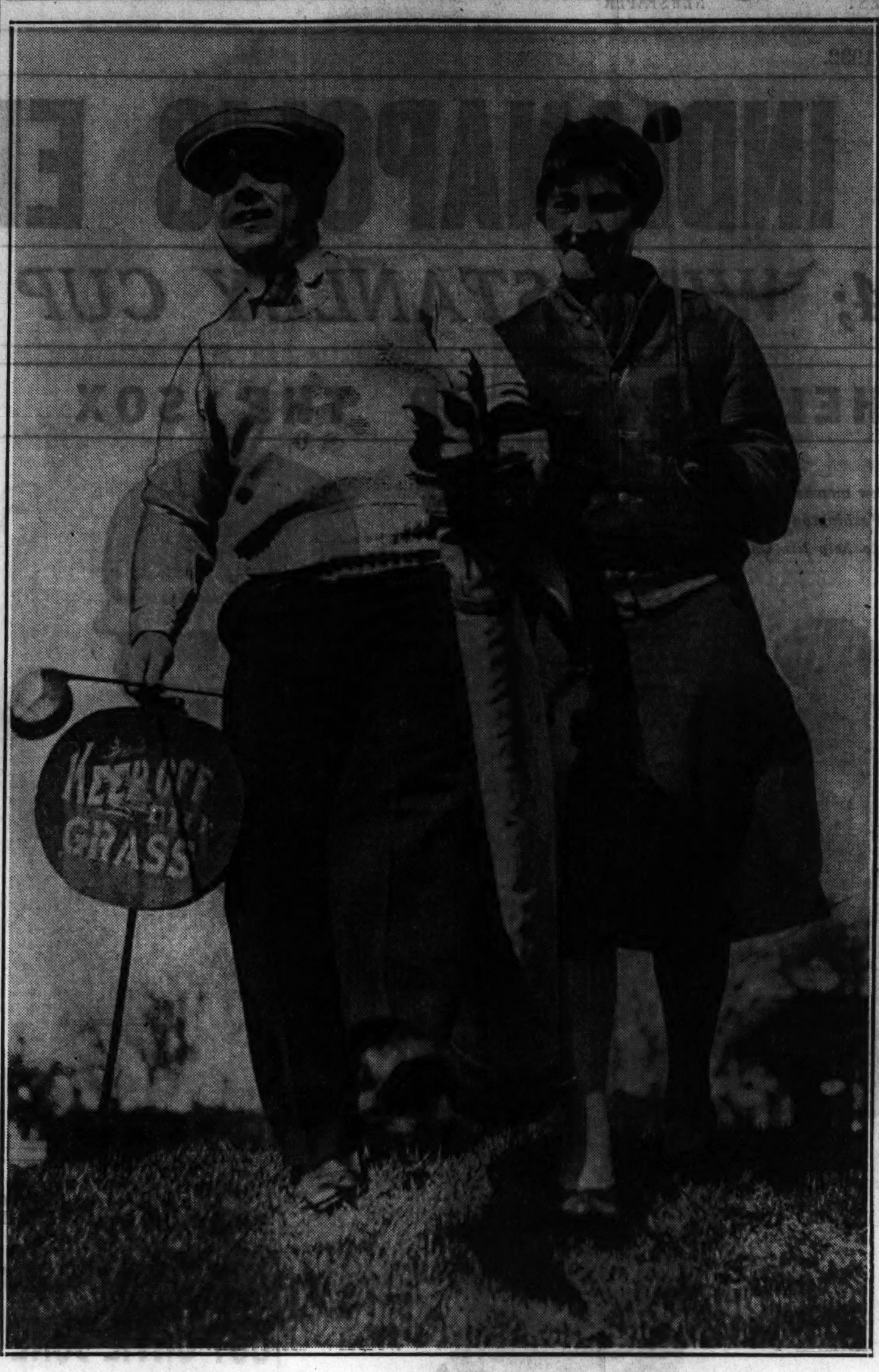

Joe Steiner and Miss Tillie Langer finish a round of golf at Lincoln park. They were among the hundreds who took advantage of the opening of the north side park's nine hole course yesterday.
[TRIBUNE Photo.]

Early Golfers Swarm Over Chicago Links

Although the majority of golf clubs in Chicagoland will not open officially for another month, several small bands set forth from many a first tee in the district yesterday and woods whistled, trapsand flew, and pesky pellets rolled across the greens to their destinations throughout the afternoon.

All of the larger clubs in the Chicago district found several foursomes on their courses, not to mention an army of others who enjoyed a round on the daily fee layouts.

150 Out at Olympia.

Olympia Fields enlisted the largest number of first timers, approximately 150 playing over the Nos. 2, 3, and 4 courses at the south side club. Midlothian was another which enjoyed a busy afternoon, 90 golfers turning up to play, taxing the automobile parking space almost to the limit.

Seventy-five went over the No. 2 course at Medinah, while Beverly had 65 in action and Bob o' Link approximately 50. Other clubs and their approximate turnouts for the day follow: Acacia, 30; Briargate, 10; Butterfield, 40; Calumet, 45; Flossmoor, 20; Chicago Golf, 29; Glen Oak, 35; Hinsdale, 35; Glen View, 40, and Skokie, 25.

Expect Many More Today.

Officials at the above clubs said they anticipated today double the number of players who appeared yesterday, particularly if the weather man leavens the prevailing nippy zephyrs with a bit of sun.

CALIFORNIA WINS 2 OF 3 CREW RACES AT WASHINGTON

Seattle, Wash., April 9.—(AP)—California varsity rowers defeated Washington by ten lengths over a three mile course here today in the twenty-ninth annual regatta between the two schools. The winner's time was 16:49. Washington was clocked in 18 minutes flat.

The varsity victory gave California two of three races on the day's program. The California junior varsity crossed the finish line three lengths ahead of the husky Javees, while the University of Washington freshmen were about 8 lengths better than the Bear yearlings.

Both the varsity and Javee races were a procession from the start, with California in the lead. The Washington varsity and Javee crews were game but outclassed, showing the lack of preparation that months of bad water here had given them.

The Washington freshmen jumped into a slight lead at the start and never were headed, although the Bear frosh were becoming menacing in the last half mile when their stroke caught a crab and killed their chances for the race.

Warren Park Five Wins in Legion Tourney, 24-23

The Warren Park A. C. nosed out the Musicians post quintet, 2 4to 23, in the semi-final riund of the American Legion basketball tournament at the Naval Reserve armory last night. Other scores:

J. P. R. Lights, 23; Board of Trade, 12. Valley post, 20; St. Sebastian, 13.

Chick Evans' 68 Sets French Lick Course Record

French Lick, Ind., April 9.—[Special.]—Setting an amateur record of 68 for the Hill course, Chick Evans of Chicago secured a good lead in the midwest medal play tournament today. His total yesterday was 73 and he leads with a total of 141.

B. Heinlein, the Indiana state champion, went into second place, scoring 74, which gave him a total of 150. Other leading scores are J. Manion, St. Louis, 76—75—151; John Lehman, Chicago, 76—76—152; Jack Westland, Chicago, 78—75—153; D. Casey, Chicago, 77—78—155; A. L. Miller, Chicago, 78—77—155; Max Buell, Indianapolis, 83—77—158; J. D. Ames, Chicago, 83—77—160; A. B. Sweet, Chicago, 85—76—161.

No rain fell and scoring conditions were much better than on the opening day, although the course was slow. Evans' score contained 5 birdies and he was over par only once. His card:

Out	544	342	444—34	
In	434	345	344—34—68	

Par is 72.

The final round will be played tomorrow. John Lehman and Jack Westland, amateurs, defeated Frank Walsh of Bryn Mawr and Horton Smith of Oak Park, professionals, 1 up in a best ball match over the Valley course. The amateurs had a best ball card of 66, the professionals taking one more.

Twenty-five women played the first half of a 36 hole event, Mrs. H. D. Raymond of Evanston leading with 98 gross. Mrs. J. W. Taylor of Evanston shot 100.

Mrs. Harold N. Scott of the Chicago Golf club had low net of 78. One hundred and twenty-five competed in the midwest and subordinate events.

124TH ARTILLERY BEATS CHICAGO POLOISTS, 10½-7

The 124th Field Artillery remounts advanced another step in their quest for the Gen. Frank Parker polo trophy last night by defeating the University of Chicago trio, 10½ to 7, at the 124th Field Artillery armory.

The 14th Cavalry defeated the Milwaukee Riding club, 11 to 5½.

White and McCann Win as Pocket Billiard Meet Opens

Major White of Chicago and Joseph McCann of Detroit won the opening games in the ten handed all-star pocket billiard tournament at the Woods billiard room, 154 North Dearborn street, yesterday. White defeated J. Simon of Pittsburgh, 100 to 27, in 6 innings, having a high run of 55 to Simon's 12. McCann defeated Charles Summerall of St. Louis, 100 to 94, in 17 innings. His high run was 45 to Summerall's 37.

Wilson Elected Captain of Decatur High Quintet

Decatur, Ill., April 9.—[Special.]—Herb Wilson has been elected captain of the 1932-'33 Decatur High school basketball team. Wilson, who plays center and forward, is one of three letter men who will be back next year.

Spartas Play Brickies Today in Cup Series

BY OFFSIDE.

The Spartas, winners of the Peel cup, emblem of Chicago soccer supremacy last season, will meet the Bricklayers this afternoon in the second round of the 1932 cup competition at Sparta field, 21st street and Kostner avenue. The McDuffs will face the Sparta seconds in a preliminary at 1 o'clock.

Several members of the Bricklayers' squad who were injured when the team eliminated the Maccabee All-Stars in the first round two weeks ago will return to the lineup today. Among the players who will see action are Cuthburt, Scott, Davidson and Littleford.

The Bricklayer-Sparta lineup:

SPARTAS.		BRICKLAYERS.
Baer	G.	Hjulian
Fencel	R. B.	Scott
Merna	L. B.	Davidson
Adams	R. H.	Thomson
Nedura	C. H.	Littleford
Hlavity	L. H.	Ogilvie
Smith	O. R.	Monroe
Gallacher	I. R.	Couttes
Turek	C.	Lilly
Stevenson	I. L.	Cuthburt
Vidano	O. L.	Walker

Another Peel cup second round contest will be played between the Buddas of Harvey, Ill., members of the Major league, and the Linneas of the International league at 59th and Paulina streets.

Twenty-three games are scheduled in the five divisions of the International league today, the feature con test being between the Swedish-Americans and the Schwabens.

The Norwegians will clash with the Vikings in the headline contest in the second division at Winnemac park. In other second division games the Swedes will meet the Hansons and the Luxemburg squad is paired with the Germans.

The International league schedule:

FIRST DIVISION.

Swedish-Americans vs. Schwabens, 4600 Fullerton avenue.
Norwegians vs. Chicago Sports, 4600 Fullerton avenue.
Vienna vs. Danish-Americans at Clybourn avenue and Diversey parkway.
Forest Park vs. Vikings at 7800 Madison street.

SECOND DIVISION.

Norwegian Seconds vs. Vikings at Winnemac park.
Swedes vs. Hansons a Winnemac park.
Luxemburg vs. Germans at Addison and Elston avenues.

THIRD DIVISION.

Balzer vs. Linneas at 6100 Bloomingdale avenue.
Eule vs. Hakoah at Palmer park.
Schwaben Thirds vs. Guild at California avenue and Roscoe street.
Wisla vs. Chicago Sports Seconds at 5500 Fullerton avenue.

FOURTH DIVISION.

German-Americans vs. Vienna Seconds at Winnemac park.
Chicago Sports vs. Gonnellas at Kedzie and Elston avenues.
N. G. Coy vs. Wisla Seconds at Lincoln park.
German Seconds vs. Hanson Seconds at Addison street and Elston avenue.
Scandia vs. Danish Seconds at 5900 South Paulina street.
Forest Park Seconds vs. Italian-Americans at 7800 Madison street.
Pan-Americans vs. German Thirds at 5500 Fullerton avenue.

FIFTH DIVISION.

Ogden Park Rangers vs. Forest Park Thirds at Ogden park.
Schwaben Fourths vs. Hansen Fourths at California avenue and Roscoe street.
Armours vs. Wanderers at Sherman park.
Kickers vs. Freedom Athletic club at 5500 Fullerton avenue.

CHICAGO TO SEE AUSTRALIANS IN CRICKET MATCH

Play Against Illinois Team in July.

BY BETTY ECKERSALL.

Plans have been completed for an international match between the Australian cricket team and an American aggregation July 23, 24, 25, and 26 at Grant park, and Chicago's interest in the sport has been revived. It will be the first invasion of a foreign cricket team in the last two decades.

A team of American players will be chosen from the ten member clubs of the Illinois Cricket association, under whose auspices the games will be played. This team will be picked about two months prior to the major event in order to allow for teamwork to become perfected.

Here's How Cricket Is Played.

The cricket field consists of a stretch of turf in the middle of which are two wickets 22 yards apart and facing each other. A wicket consists of three stumps [round straight pieces of wood] of equal thickness standing 27 inches high. The distance between the two outer stumps is eight inches, the third stump being midway between. Lying loosely in grooves across the top of the stumps are two bails, each four inches long.

A white washed crease eight feet eight inches long is drawn on the turf in line with the wicket stumps. This is called the bowling crease. A similar line called the popping crease is drawn four feet in front of the wicket and parallel to the bowling crease.

The bat used in cricket is made of willow, 38 inches in length. The handle is 14 inches long, made of spliced cane, and the flat blade is 4¼ inches wide and 22 inches long. The weight varies between 2¼ and 2½ pounds. The ball has a core of cork, around which are wound layers of fine twine and thin cork shavings until the proper size is reached, when a cover of heavy red leather is sewed on with six parallel seams. The ball must weigh not less than 5 ounces nor more than 5¾ ounces.

Eleven Men on a Team.

The game is played by two teams, each of 11 men. The captains toss up for innings and the winning side has the choice of batting or fielding first. Two men are always at bat at the same time, one at each wicket. The batter must stand between the bowling crease and the popping crease. The bowler, who corresponds to the pitcher in baseball, stands behind the bowling crease at one wicket and bowls at the other wicket. Bowling differs from pitching in that the hand must never rise above the shoulder in delivery nor must the ball be thrown with a jerk.

The object of the bowler is to hit the opposite wicket with the ball after it has bounced once off the ground in front of the wicket. The batter's object is to protect his wicket by striking the ball out of the way or by letting it glance off his bat out into the field. There are no foul lines in cricket, and the fielders are scattered around on all four sides of the wickets. After the bowler has pitched six times, the umpire calls over, and another bowler at the opposite wicket takes the ball and pitches while the second batter defends his wicket.

When Batter Is Out.

Runs are scored when a batter at one wicket strikes the ball and exchanges places with the other batter, each exchange counting a run. The most runs allowed from one hit are six.

A batter is out: If the bowler hits the wicket with the ball and dislodges the bail; if the ball, after it is struck by a batter, is caught by any fielder before it touches the ground; if a batter gets outside the popping crease and the wicket keeper, who is like the catcher in baseball, knocks off the ball with the ball or with the hand holding the ball; if a batter stops with his legs or body a ball which in the judgment of the umpire would have struck the wicket; if a batter knocks a bail from the wicket while batting; if the bail is knocked off the wicket by any fielder who holds the ball while the two batters are trying to make a run. In the last case the batter who is nearest to the wicket where the bail is knocked off, is out.

Each team stays at bat until ten men are out. The game usually consists of two innings for each team, which sometimes make a match last for three days, thus piling up enormous scores.

Don Bradman will head the Australian team. Although a newcomer to the game, he holds practically every batting record. His best effort is 299 runs, not out.

Taylor a 20-Year Star.

H. W. Taylor, South Africa's best batsman for the last 20 years, is also included in the Australian lineup. Taylor has played in 42 test matches, and has scored seven centuries against England, a feat achieved by no other batsman to date. Taylor, who is 42 years old, is on his way home to England after completing a tour of Australia and New Zealand with the South African team.

In addition to Bradman and Taylor, the Australian team will include Woodfull, Ponsfor, Kippax, McCabe, Richardson, Grimmett, and Mailey, all experienced players. The team will meet representative organizations from Detroit, New York, and Vancouver prior to the games in Chicago.

WHAT'S AN EXTRA MILE RUN TO A COLT LIKE THIS?

NEWBURY, England, April 9.—(AP)—Abbot's Worthy, V. T. Thompson's 4 year old colt, today won the 23d running of the Newbury Spring Cup at one mile after bolting at the barrier and running away for a mile before he was caught.

His unscheduled run did not seem to hurt the son of Abbot's Brace-Pomsan, as he won easily by a length and a half from Sir Abe Bailey's Trinidad, with H. Eve's Venturer in third place, a head back. Seventeen horses ran.

When Abbot's Worthy bolted he threw his jockey, Gordon Richards, but the little fellow was unhurt and climbed back into the saddle when the horse was caught and rode him to victory.

A MAP OF THE MAT

If anybody is wondering where wrestlers come from, here's the Doc Krone wrestling map.

The Lands of Oot and Uh, or Where Rasslers Come From

BY CHARLES BARTLETT.

Now that you students in the back seats are through looking over the entries for tomorrow's races at Bowie, the class in wrestling geography will please come to order; and a very interesting class it should be, too. Today's lesson will concern itself with a review of the principal countries of the wrestling map, a chart which may undergo a startling change at the Coliseum tomorrow night, when James Londos comes to grips with Hans Kampfer under the benign guidance of Dr. John Krone.

The largest portions of the map at this time are Germany and Greece, the capital of the former being Kampfer, while Londos entirely dominates the latter, as he has done these last three years. Kampfer is not the first Teuton to pit his manly strength against the fearful holds of the It Man, but the sages of this sport, which tries brawn and brain to the limit, opine that the 25 year old German may do the impossible and Londosland may suddenly become a county in Kampferland ere the clock strikes 12 tomorrow.

Another Title for Germany?

Such a change would not only revolutionize wrestling geography, but it would also make Germany owner of two championships in the manly arts, for does not Herr Schmeling hold the boxing title, even though he risks it only once a year? Kampfer, if he triumphs over the Hellenic Terror tomorrow, will have to toil at least four nights a week. But, then, gentlemen, as the old saying goes, a wrestler's work is never done.

It is natural that Germany is in line for a wrestling championship, if there be such at this time, since the Teutons have been able to produce several masters of the art, but never a champion.

A study of the cycle whereby the wrestling map came to be bears out this theory. It all started in the United States when Frank Gotch became champion in 1908, when a man who couldn't break at least an opponent's arm was a sissy. This, of course, was long before the adagio-left hook school was created by Mons. Jacques Curley, after some investigation had revealed that the spectacle of two athletes entwined in a figure 8 for an hour was not quite stirring enough for the customers.

Then Comes Mr. Stecher.

Gotch retired in 1914 and turned his crown over to Charlie Cutler, thus making America still safe for wrestling. A year later Joe Stecher came out of the Nebraska scissors fields and caused Cutler to hold still. Earl Caddock relieved Joe of his honors, but in 1920 Joe took it back, only to lose it the same year to Strangler Lewis.

The fathers of the grappling pastime decided that the international angle of the business was being overlooked, and so imported a large Polish person, whose name became the despair of copy readers and printers throughout the land. It was Stanislaus Zbyszko, who proceeded to upset the Strangler, only to have the latter win the championship right back and hold it for five years thereafter.

Naturally, Zbyszko was not sent back to Poland, but continued to play the regular circuit, with such success that today he is a landowner of means in New York. During this time such other artists as Stan's brother, Wladek; Hans Steinke, Richard Shikat, Jack Linow, Renato Gardini, and Joe Malcewicz were practicing their talents in all boroughs that would welcome them.

Munn Subdues Lewis.

Wayne Munn then appeared, with a degree from the University of Nebraska and an urge to rassle. He subdued Lewis, but lost the title to Stan Zbyszko in a match wherein there was reported to be a bit of a slip, since Stanislaus was supposed to have been not quite good enough for the young collegian. Stecher returned to win back the crown from Stan, but Lewis took it away from him in 1928.

Then followed the great confusion which resulted in all kinds of champions, and finally produced that magnetic personality, that paragon of physical culture, James [Pack Them In] Londos. He has subdued Shikat, Steinke, and Steele, three Germans, at various times and places, going so far as to repeat the operation; but even Dr. Krone, his most ardent follower, fears for the worst in his epic struggle with Kampfer tomorrow night. The doctor is very good at fearing for the worst, but it appears more likely that Londosland will annex about 225 pounds of Germany at the Coliseum.

SOUTH PARK WINS CENTRAL A. A. U. WRESTLING TITLE

South Park won the Central A. A. U. wrestling title in the annual mat tourney held at the Interfraternity club last night to compete in the National champion, was second, the University of Chicago, third, and Northwestern university, fourth.

First place winners in last night's bout are eligible to compete in the National A. A. U. wrestling tourney in New York City. Winners of first, second and third places in the New York bouts will go to Columbus, O., where the A. A. U. victors will meet Y. M. C. A. and intercollegiate champions for berths on the U. S. Olympic team.

Last night's results:

112 POUNDS—Babe Bernstein, South Park, threw Dan Blum, South Park; P. Kirimurd, Chicago Y. M. C. A., threw L. Carlotta, Otis Grammar school, third place.

118 POUNDS—Phil Bernstein, South Park, threw Joe Barbuch, South Park; Matthew Hoff, South Park, won decision over Petrutas, unattached, third place.

123 POUNDS—Heinie Muller, Hamlin Park, won decision over B. Cellini, unattached; Jacobsen, Hamlin Park, won decision over Bernstein, University of Chicago, third place.

134 POUNDS—H. Devine, University of Indiana, threw Jack Spencer, Northwestern university; K. Lange, Hamlin Park, won third place from R. Finwall, South Park [forfeit].

145 POUNDS—Bill Dyer, University of Chicago, won a decision over A. Erbick, Hamlin Park; Yaccino, Floyd's playground, won third place from E. Ardage, Hamlin Park, who was injured.

158 POUNDS—R. Burke, Hamlin Park, won decision over R. Bedrover, University of Chicago; John Heide, University of Chicago, won decision over Fred Sundberg, Swedish American club, third place.

174 POUNDS—Wes Brown, Northwestern, won decision over O. C. Gillam, unattached; Catt beat John Horn, University of Chicago [forfeit], third place.

191 POUNDS—J. Kechich, Indiana university, won decision over R. Notte, University of Chicago; Ed Howell, Hyde Park Y. M. C. A., beat C. Gable, University of Chicago [forfeit], third place.

HEAVYWEIGHT—K. Krough, University of Chicago, won decision over F. G. Swenson, University of Wisconsin; C. Jaras, Hamlin Park, beat S. Wilgrove, South Park [forfeit], third place.

Basketball Rule Body Adopts New Ten Second Plan

New York, April 9.—(AP)—In an effort to speed up the game, the national basketball rules committee today adopted the recommendation of the coaches requiring the offensive team to advance the ball past the center of the court within 10 seconds after obtaining possession of the ball.

The committee also adopted a rule providing that a player, standing on the foul line or in free throw circle with his back to the basket must pass the ball within three seconds. This was aimed at the elimination of the so-called blocking pivot.

The committee made no changes in the rules covering the shooting of fouls, feeling that the two new rules adopted would speed up the game to such an extent that the time called for free throws would not be noticed.

GLEN VIEW TEAM WINS TRAPSHOOT LEAGUE TITLE

The Glen View team, with victories in five shoots, won the championship of the Chicago Country Club Trapshoot league, which closed its season yesterday. Glen View scored a double triumph yesterday, winning the final scheduled league shoot of the season, as well as a shoot off of a tie with Onwentsia two weeks ago.

South Shore finished second with three victories, while Onwentsia and Exmoor, the other members, failed to win once. In yesterday's shoot Glen View scored 484 hits out of 500 shots. Other results:

Onwentsia—479.
South Shore—476.
Exmoor—445.

Thompson Ross of Glen View won the season trophy for high average with 94.54. W. C. Peacock of South Shore was runner-up with 94.

SPEARS ARRIVES; TO GIVE BADGERS 5 WEEKS' DRILL

New Coach Will Retain Present Staff.

Madison, Wis., April 9.—[Special.]—Dr. Clarence W. Spears, Wisconsin's new football coach who arrived here today, denied he contemplated any changes in assistant coaches and promised five weeks of spring practice starting Wednesday.

Spears, his wife and three children, Janet, Joan, and Bobby, arrived in Madison at 10 a. m. and were greeted by 350 townspeople, the student body being absent because of spring vacation.

"I am happy to be back in the Big Ten again and I'm glad to be here at Wisconsin," Spears said as he stepped from the train.

Three Go to Meet Him.

Irwin C. Uteritz, athletic director; Arlie Mucks, former Wisconsin football and track star, now a professor in the school of agriculture, and Basil Peterson, prominent alumnus, met Spears at Watertown and made the remainder of the trip with the new coach.

Among those at the depot to welcome Spears were: George Little, former Badger athletic director, who leaves next week for his new position as director at Rutgers, Brunswick, N. J.; Guy Sundt, Fred Swan and Rube Wagner, assistant football coaches; Herman Egstad, secretary of the Wisconsin Alumni association; Tom Jones, track coach, Trainer Bill Fallon, and Francis X. Cuisiner, freshman football coach.

Spears intimated that he would drill the Badger squad, numbering 70, until he was satisfied the players were proficient in the fundamentals of the game.

A Shadow—203 Pounds.

The Badger coach was in excellent spirits despite his long ride from Eugene, Ore., but fans who knew him when he coached at Minnesota were surprised at his comparatively slim figure. He weighs 203 pounds, having just recovered from an operation at Christmas time.

Spears showed an excellent knowledge of the returning football veterans and asked innumerable questions regarding each of the men who will report Wednesday. He plans a staff meeting Sunday to go over plans for the spring drills.

3 Cushion Playoff Won by Kieckhefer

Augie Kieckhefer, world's champion, won the playoff in the three cushion tournament by defeating Willie Hoppe and Welker Cochran at the Kieckhefer Recreation yesterday. He defeated Hoppe in the afternoon, 50 to 49 in 51 innings, and triumphed over Cochran last night, 50 to 48 in 52 innings. He had a high run of 4 to Hoppe's 8, and a run of 7 against Cochran's 6. In the second afternoon game Hoppe defeated Cochran, 50 to 40 in 41 innings.

Kieckhefer Scores.

The champion was trailing Hoppe, 47 to 43 in the 48th inning and both were tied at 49 in the 49th. After Hoppe missed twice Kieckhefer scored on his second effort, a difficult round the table shot.

The battle with Cochran was close for the first 40 innings. The score was tied eight times to this point. Kieckhefer was leading, 42 to 39 in the first of the 47th, then Cochran followed with runs of 6 and 3 to take the lead at 48 to 42. In the 49th the champion counted 3, then 1, missed, and in the 51st he had an unfinished 4.

Three Deadlocked.

The regular tournament, which was five handed, ended on Friday night with Hoppe, Kieckhefer, and Cochran deadlocked at 5 games won and 3 lost. Kieckhefer won the tournament at the Recreation about a month ago, defeating Hoppe in the deciding game.

PARKER LOSES TO ALLISON AFTER STIFF BATTLE

New Orleans, La., April 9.—[U. P.]—Frankie Parker of Milwaukee, boy's tennis champion of America, issued a serious challenge to Wilmer Allison, 1932 Davis cup player, in the Tulane university invitation tennis tournament here today. Meeting Allison in semi-finals of the meet, Parker was defeated 8-6, 10-8, after a terrific battle of placements and ace services.

Parker upset matters Thursday when he defeated George Lott of Chicago, Davis cup veteran.

Ellsworth Vines, No. 1 player of the nation and also a 1932 Davis cup entrant, advanced to finals by defeating Gilbert Hall of Orange, N. J., Canadian indoor champion, 6-3, 4-6, 6-4. Vines and Allison meet tomorrow in the finals.

Parker, teamed with Gilbert Hall, advanced to doubles finals by defeating Phil Bayon and Dan Murray of New Orleans, 6-1, 6-3.

RESORTS AND TRAVEL
Ocean Travel.

We Will Accept Tax Warrants at Face Value For Travel

We have made arrangements to accept a certain amount of Tax Warrants in payment of our House Party and Collegiate Tours of Europe. At the new reduced steamship rates tours range in price from $265 to $829. Payment up to 50% of the value of the tour selected will be accepted in Tax Warrants without discount. Only a limited amount of warrants can be accepted and applications will be considered in order received. Applications will not be considered after April 14.

Office Open Saturday Afternoon
The TRAVEL GUILD, Inc.
Telephone—Franklin 4060
180 N. Michigan Ave.—Suite 406

GIANTS BUNCH HITS IN 2 INNINGS; BEAT TIGERS, 7-2

Fitzsimmons Checks Foe to Win 6th in Series.

Detroit, Mich., April 9.—(AP)—Bunching six of their eight hits in the sixth and seventh innings, the New York Giants defeated the Detroit Tigers, 7 to 2, today. The victory was the Giants' sixth triumph over the Tigers in eight exhibition games.

Fred Fitzsimmons went the route for the Giants, scattering the Tigers' seven hits thinly over the nine innings. Whitehill and Herring divided the Detroit pitching assignment and held the Giants in check with the exception of the two innings.

Bill Terry sent the Giants into the lead in the sixth, when he hit a home run, scoring three runs.

NEW YORK [N.].	Ab	R	H	P	A	DETROIT [A.].	Ab	R	H	P	A
Critz 2b	5	1	2	0	2	[illegible],rf	4	1	2	2	1
Allen,lf,cf	5	1	2	2	0	[illegible]ger,2b	4	0	1	3	3
L'om,cf,3b	4	1	0	6	2	[illegible]ne,lf	4	0	1	1	0
Terry,1b	3	1	2	14	1	[illegible]nder,1b	4	0	1	16	0
Ott,rf	4	0	0	0	0	[illegible],ss	3	1	0	0	5
Jack'n,ss	4	0	0	2	2	[illegible]rence,cf	4	0	2	3	0
Verges,3b	3	0	1	0	1	[illegible]dson,3b	4	0	0	0	3
K'cke,lf	1	1	0	1	0	[illegible],c	4	0	0	2	0
Hogan,c	4	1	1	1	3	W'hill,p	2	0	0	0	1
F'mons,p	3	1	0	1	0	Herring,p	1	0	0	0	1
Totals	36	7	8	27	11	Totals	34	2	7	27	14

New York [N.] ....000 003 400—7
Detroit [A.] ....000 100 010—2

Error—Gehringer. Runs batted in—Terry [4]: Critz, Allen, Lindstrom, Stone, Lawrence. Two base hits—Terry, Hogan, Stone. Home runs—Terry. Stolen base—Rogell. Left on bases—New York, 4; Detroit, 6. Bases on balls—Off Whitehill, 1; Fitzsimmons 1. Struck out—By Whitehill, 1; Herring, 1. Hits—Off Whitehill, 8 in 7 innings; Herring, none in 2 innings. Hit by pitcher—By Whitehill [Fitzsimmons].

PHILS WIN CITY SERIES.

Philadelphia, Pa., April 9.—(AP)—Pitcher Jimmy Deshong of the Athletics walked George Davis of the Phillies in the ninth inning with the bases loaded and the score tied, and gave the Phils the final game of the city series today, 3 to 2.

The A's won only one game out of the series of five.

PHILA. [A.].	Ab	R	H	P	A	PHILA. [N.].	Ab	R	H	P	A
Bishop,2b	3	0	1	4	0	Mallon,2b	4	0	1	3	4
Wil'ms,2b	2	0	2	0	2	G.Da's,cf	4	0	0	1	0
Haas,cf	4	0	1	0	0	Klein,rf	3	0	0	1	0
Heving,c	5	0	0	4	4	Scaritt,rf	1	0	1	2	0
Cramer,lf	4	1	1	2	0	Hurst,1b	3	0	0	5	0
Foxx,1b	1	0	0	4	1	Bressl'r,1b	0	0	0	4	0
Roett'r,1b	2	1	1	4	1	Lee,lf	4	2	3	1	0
Cole'n,rf	3	0	2	3	0	Whit'y,3b	3	0	1	2	0
Dykes,3b	2	0	0	0	1	Friberg,3b	1	0	0	1	0
McN'ir,3b	2	0	1	1	0	Bartell,ss	1	0	0	1	2
Boley,ss	2	0	0	2	2	Knothe,ss	2	0	0	0	1
Cihocki,ss	2	0	0	1	0	Todd,c	4	1	1	6	2
Krausse,p	2	0	0	0	1	Holley,p	2	0	0	0	2
*Miller	1	0	0	0	0	J.Elliott,p	1	0	0	0	0
Deshong,p	0	0	0	1	1	‡Taitt	0	0	0	0	0
	35	2	9	†26	13		33	3	8	27	11

*Batted for Krausse in 7th.
†Two out when winning run was scored.
‡Batted for J. Elliott in 9th.

Philadelphia [A.]..........000 001 010—2
Philadelphia [N.]..........010 100 001—3

Errors—Cihocki, Krausse, Hurst. Runs batted in—Todd, Whitney, McNair, Coleman. Two base hits—Mallon, Carmer. Three base hits—Coleman, Lee. Stolen base—Todd. Left on bases—Philadelphia [A.], 10; Philadelphia [N.], 9. Bases on balls—Holley, 3; Krausse, 1; J. Elliott, 1; Deshong, 3. Struck out—Holley, 4; Krausse, 1; J. Elliott, 1; Deshong, 1. Hits—Krausse, 6 in 6 innings; Deshong, 2 in 2⅓; Holley, 5 in 6; J. Elliott, 4 in 3. Hit by pitcher—Deshong [Bressler]. Passed ball—Todd.

BRAVES BEAT RED SOX, 2-1.

Boston, Mass., April 9.—(AP)—Five pitchers twirled in midseason form today when the Boston Braves opened the annual intercity series with a 2-1 victory over the Red Sox.

The hitting was light, but as far as the Braves were concerned, was timely. Both of their runs were made off Danny MacFayden, Red Sox ace who started the game. More than 4,000 spectators ignored a drizzle to attend the unofficial opening of the Boston major league season.

BOSTON BRAVES.	Ab	R	H	P	A	BOSTON RED SOX.	Ab	R	H	P	A
M'ville,2b	4	1	1	2	4	R'rock,lf	4	0	0	2	0
Leach,lf	2	0	0	1	0	Rhyne, ss	3	0	1	1	1
W'ton,lf	1	0	0	0	0	W'tler,ss	1	0	0	2	3
Berger,cf	4	0	0	4	0	Mc'us,2b	2	0	0	2	2
E'ardt,rf	3	0	0	0	0	D'hiell,2b	1	0	0	1	1
S'erich,rf	1	0	1	0	0	Webb,rf	4	1	2	0	0
Shires,1b	4	0	0	10	0	P'ering,3b	4	0	1	0	0
U'anski,ss	3	0	1	1	1	Van C,1b	4	0	2	13	1
Knothe,3b	3	1	1	2	3	Oliver,cf	3	0	0	3	0
H'rave,c	3	0	1	7	2	Berry,c	2	0	0	3	0
Betts,p	1	0	0	0	1	C'olly,c	1	0	0	0	0
*R. Moore	1	0	0	0	0	Mac'den,p	0	0	0	0	1
F'house,p	1	0	0	0	0	Durham,p	2	0	0	0	4
						W.Moore,p	1	0	0	0	0
Totals	31	2	5	27	11	Totals	32	1	6	27	13

*Batted for Betts in seventh.

Braves ....011 000 000—2 5 0
Red Sox ....000 000 001—1 6 3

Errors—Webb, Pickering [2]. Runs batted in—Hargrave, Zerger. Two base hits—Maranville, Webb, Pickering, Urbanski. Sacrifices—Leach, Betts, Knothe. Left on bases—Braves, 7; Red Sox, 4. Bases on balls—Off Durham, 2. Struck out—By MacFayden, 1; Durham, 2; Frankhouse, 3. Hits—Off MacFayden, 1 in 2; Durham, 1 in 4; W. Moore, 3 in 3; Betts, 3 in 6; Frankhouse, 3 in 3. Wild pitch—Frankhouse.

CARDS WHIP BROWNS, 5-2.

St. Louis, Mo., April 9.—(AP)—The St. Louis Cardinals made their first appearance of the season before the home town fans here today by taking a 5 to 2 contest from the Browns, their American league rivals.

It was the first game of the intracity series which ushers in the major league baseball season for St. Louis fans.

Frisch's home run in the sixth sent in two men ahead of him and gave the world champions their scoring margin. Collins, another Redbird, also contributed a home run.

ST. LOUIS [N.].	Ab	R	H	P	A	ST. LOUIS [A.].	Ab	R	H	P	A
Adams,3b	4	2	2	0	1	F.Sch'e,cf	4	0	1	4	0
Blades,rf	3	1	1	1	0	Burns,1b	5	0	1	8	1
W'tkins,rf	1	0	1	2	0	Goslin,lf	3	0	2	3	0
Frisch,2b	4	1	2	5	3	Kress,3b	4	1	1	0	4
Bot'ley,1b	4	0	0	7	0	Ferrell,c	4	0	1	6	0
Collins,lf	4	1	1	1	0	Melillo,2b	4	1	2	3	2
Martin,cf	2	0	1	2	0	Bet'urt,rf	4	0	0	1	1
Wilson,c	2	0	0	4	1	Levey,ss	4	0	2	2	4
Mancuso,c	2	0	0	3	0	Stewart,p	2	0	1	0	3
Gelbe't,ss	3	0	1	2	5	Bla'der,p	0	0	2	0	0
Rehm,p	0	0	0	0	0	Cooney,p	0	0	0	0	0
Carleton,p	1	0	0	5	1	†Jenkins	1	0	0	0	0
*Pepper	1	0	0	0	0	‡J.Schulte	1	0	1	0	0
						§Grimes	0	0	0	0	0
	31	5	9	27	11		36	2	12	27	15

*Batted for Rhem in 6th.
†Batted for Blacholder in 7th.
‡Batted for Cooney in 9th.
§Ran for J. Schulte in 9th.

St. Louis [N.] ....000 003 110—5
St. Louis [A.] ....000 000 110—2

Errors—Martin, Gilbert, Rehm, Kress. Runs batted in—Frisch, 4; Collins, Burns, Ferrell. Two base hit—Martin. Home runs—Frisch, Collins. Sacrifice—Rehm. Double plays—Adams-Frisch-Bottomley; Melillo-Burns; Gelbert-Frisch-Bottomley, 2; Levey-Melillo-Levey-Burns; Carleton-Gelbert-Bottomley. Left on bases—St. Louis [A.], 9; St. Louis [N.] 2. Bases on balls—Off Stewart, 1; Rehm, 1. Struck out—By Stewart, 1; Cooney, 3; Rehm, 3; Carleton, 3. Hits—Off Stewart, 4 in 6; Cooney, 3 in 2; Rehm, 6 in 5; Carleton, 6 in 4; Blacholder, 2 in 2. Hit by pitcher—By Stewart [Martin]; Carleton [F. Schulte].

INDIAN 2DS VICTORS, 7-4.

Toledo, O., April 9.—(AP)—The Toledo Mud Hens dropped the first of a two game series today to the second squad of the Cleveland Indians, 7 to 4. Joe Vosmik, regular Indian left fielder, returned to the lineup for the first time since he hurt his back a week ago and got four singles out of five times at bat. Score:

Cleveland ....200 131 000—7 11 0
Toledo ....020 001 100—4 11 1

Batteries—Jaclonowski, Lee and Myatt; Bean, Bachman, and Henline, Wise.

PIRATES WIN, 3-2.

Memphis, Tenn., April 9.—(AP)—French and Kremer held Memphis to four hits today and the Pittsburgh Pirates won, 3 to 2. The Bucs got only five safeties but they were bunched.

SOX'S LUCKY 7—NEW MANAGER, NEW MEN

Even their best fans won't know them when the White Sox open the season against the St. Louis Browns at Comiskey park Tuesday, what with a new manager, Lew Fonseca (above), and numerous new players (below). Other newcomers include Jack Hayes, second base, and Sam Jones, pitcher.

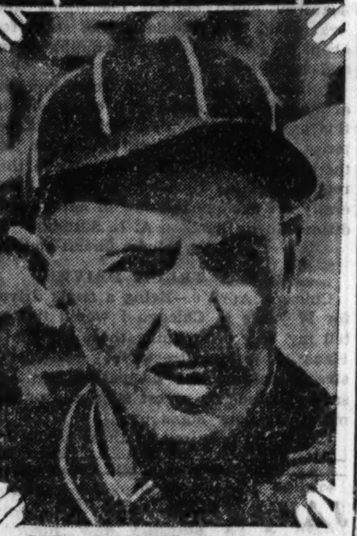

MEL SIMONS, Outfielder.

RALPH ERICKSON, Pitcher.

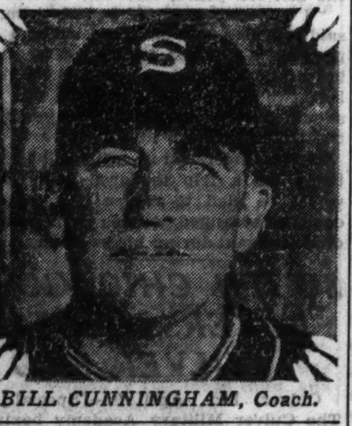

BILL CUNNINGHAM, Coach.

HAROLD ANDERSON, Outfielder.

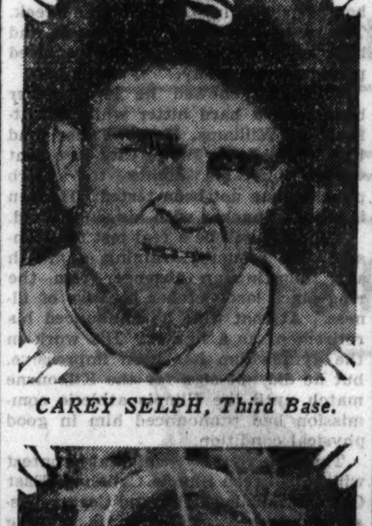

CAREY SELPH, Third Base.

BRUCE CAMPBELL, Outfielder.

Cards Picked to Repeat, with Giants Second

[Continued from first sport page.]

Infielders Stanley Hack or Billy Herman.

The only solution of what promises to be a Cub problem is the playing of Hornsby at either second or third. He doesn't want to do it, but there'll be no other choice unless both Herman and Hack should prove sensations at bat. Hornsby in the lineup naturally means the opposing pitchers have him to worry about at all times. They'll have to concentrate on him and the other batters in the lineup will profit by this. But even then the attack as a whole might not be sufficient. The pitchers, if they win consistently, will have to do it on fewer runs than enjoyed in other years.

Hack Not Much Help to Dodgers.

In some sections there is an inclination to believe the Dodgers, because of the acquisition of Hack Wilson and the men obtained from the Reds, will be greatly improved. That, no doubt, will hold good in the cases of Infielders Stripp and Cuccinello. But Hack hasn't been a good fielder for several years and can hardly be expected to show improvement at this late date. Even if he should hit well, he still will be of help to the enemy because of the limited ground he can cover. The Brooklyn outfit also is going to miss Babe Herman's bat. His average last season wasn't high, but he always was a menace to the opposition.

For several years the Pirates have been embarrassed by a shortage of pitching talent, and this still is so apparent that there is no reason to suspect George Gibson has a first division team. Not unless the Cubs, Giants, or Dodgers should happen into some miserable luck. The Pirates also are likely to discover that a large gap in the attack was created when George Grantham was passed along to the Reds. The Kingman, Ariz., boy was no knockout as a fielder, but was a feared hitter. By the same token Grantham should add considerably to the Cincinnati attack.

The Braves and Phils will be about the same. The former will whip the good teams occasionally, because of good pitching, but they'll lose a lot of them because of inability to support good pitching with a reasonable number of runs. With the Phillies it will be the same old case of winning on brute strength at bat. As long as they have a fellow like Chuck Klei. in their lineup they should be able to keep themselves above the tail end position.

The opening day games:

TUESDAY.
Chicago at Cincinnati.
Pittsburgh at St. Louis.
Boston at Brooklyn.
Philadelphia at New York.

COLLEGE LACROSSE.

Army, 11; Lafayette, 0.
Mount Washington, 5; Navy, 4.

LAPORTE TAKES COUNTY TRACK CHAMPIONSHIP

Laporte, Ind., April 9.—[Special.]—Laporte High school won the annual Laporte county track and field meet with 54 points today. Michigan City, with 45, was second.

Rolling Prairie was high among the smaller schools with 24 points. Wanatah was second with 19 3-6.

Other schools' scores were:

Westville	12	Union Mills...	9 1-6
Kingsbury	..... 9 2-6	Hanna	 5
Stillwell	12	Clinton	 4

JORDAN NAMED AMHERST'S HEAD FOOTBALL COACH

Amherst, Mass., April 9.—(AP)—Lloyd Jordan, assistant coach at Colgate university, was appointed head football mentor at Amherst college today.

Besides serving as first aid to Andy Kerr at Colgate, Jordan was varsity basketball coach. He will help coach basketball, baseball and track, and take part in general departmental activities as associate professor of physical education at Amherst.

Jordan captained the University of Pittsburgh eleven in 1922, graduating in 1923. He succeeds Al Wheeler as football coach.

INDIANA BEATS NORTHWESTERN IN 9TH INNING, 7-6

Baer Scores from Second on Single to Win.

Bloomington, Ind., April 9.—[Special.]—Baer's scoring from second on Banka's single in the ninth inning enabled Indiana to defeat Northwestern, 7 to 6, in the opening Western conference baseball game today.

Baer's run broke a 6 to 6 tie that had endured since the sixth frame. Wright, despite a bad second inning, when Northwestern scored four runs, pitched his way out of numerous pinches into which his teammates had gotten him through errors. Johnson relieved Harris in the fifth inning for Northwestern after Harris had walked four men, three of whom scored. Score:

Northwestern ....040 101 000—6 7 4
Indiana ....030 030 001—7 9 5

Batteries—Harris, Johnson and Potter; Wright and Rea.

ILLINI BEAT BRADLEY

Champaign, Ill., April 9.—[Special.]—University of Illinois opened its baseball season today, defeating Bradley 14 to 5.

George Mills struck out nine and allowed only eight hits. The Illini were led by Ivan Schustek, football end playing his first game. Schustek hit safely four times and walked once. Mills and Toncoff hit home runs. Toncoff, catch, Kobza, outfielder, and Swanson, first base, were other new faces in the Illinois lineup. Score:

Illinois ....301 230 140—14 12 6
Bradley ....000 030 020— 5 8 5

Batteries: Mills and Toncoff; Daugherty and Smith.

PURDUE WINS, 5-4

Crawfordsville, Ind., April 9.—[Special.]—Purdue university opened the baseball season here today, defeating Wabash college, 5 to 4. The two teams play again Monday at Lafayette.

TEACHERS WIN, 17-2

Kalamazoo, Mich., April 9.—[Special.]—Western State Teacher's college defeated Hope college, 17 to 2 in opening game of the baseball season today. Hope got only two hits.

Phelps hurled the first five and allowed one hit, and Black in the next three yielded the other. Mazon's error, a base on balls and Horsma's double led to Hope's runs in the second. Score:

Hope ....020 000 000— 2 2 7
Western ....020 406 41*—17 15 3

Batteries—Freeman and Teroller; Phelps, Black, Neigenfind, Thomas, and Koch.

Valley League Club at Mills Stadium Today

The Davenport club of the Mississippi Valley league, which has been training in Chicago; the Union Giants, oldest colored club in the United States, and the Mills will combine to open the semi-pro baseball season today at Mills stadium.

In the first game at 1 p. m. Davenport will oppose the Giants. The winner will meet the Mills.

Manager Bill Harley reports that more than 60 athletes have been trying out for positions on the Mills. Two youngsters, Gordon O'Shaughnessy, a right-hander, and Jack Conklin, a southpaw, are expected to get the pitching assignments.

Six games are scheduled in the Midwest league:

Chicago Heights at American Giants park.
Rival A. C. at Maywood.
Hawks vs. Avalons at Sherman park.
Trojans vs. Lombard Aces at Lombard.
Maroon Cardinals vs. Merrimacs at Altgeld park.
Midwest Aces vs. La Salle A. C. at McKinley park.

COLLEGIATE A. A. PICKS SQUAD FOR OLYMPIC BOXING

State College, Pa., April 9.—(AP)—The National Collegiate Athletic association Olympic committee tonight named a squad of 34 college boxers from which list about 20 will be chosen to represent the association in the Olympic tryouts at San Francisco July 20, 21 and 23.

Because of the expense of transporting a full squad, consisting of the four semi-finalists in each of the eight classes of the first annual tournament which closed here tonight, the new arrangement was made.

Those added to the list, who did not reach the semi-finals are R. V. Breese of Kansas State, 126 pounds; Bob Eldred, Washington State, 160 pounds; and Dick Woolbert, Penn State heavyweight, who replaces Fenton Gentray of Virginia.

The college Olympic squad was named as follows:

112-POUND CLASS—Peter D'Allesandro, Temple; Fred Snell, New Hampshire State; John Miller, Penn State; Fred Vitulla, Duquesne.

118-POUND CLASS—David Stoop, Penn State; Peter Puglia, West Virginia; John H. Houchens, Loyola, Baltimore; Edward A. Marmel; Columbus university, Washington, D. C.

126-POUND CLASS—Albert Wertheimer, Syracuse; John Cleveland, Army; John B. Minardi, Florida; Mike Tardugno, Columbia university; R. V. Breese, Kansas State.

135-POUND CLASS—Robert Goldstein, Virginia; Paul Ferrero, Penn State; Robert Taylor, Washington State; James Hagen, Army.

147-POUND CLASS—Al Lewis, Penn State; Nicholas Del Genio, Yale; Elmer E. Freyer, Georgia Tech; Edwin Prisk, Washington State.

160-POUND CLASS—Joe Moran, Syracuse; Daniel Pyne, Catholic university; Dennis Flynn, Loyola of New Orleans; Bob Eldred, Washington State; Norman Updegrove, Penn State.

176—POUND CLASS—Theofiel Wageman, New Hampshire State; Sam Zemurray, Tulane; Fenton Gentry, Virginia; Cecil Hawkins, West Virginia.

HEAVYWEIGHTS—Doyless Hill, Tulane; Ludwig Pincura, Western Maryland; Joe Remus, Army; Dick Woolbert, Penn State.

Minor Leagues

PACIFIC COAST.

	W.	L.	Pct.		W.	L.	Pct.
Sacram'to	4	1	.800	Portland	2	3	.400
San Fran.	3	1	.750	Oakland	2	3	.400
Los Ang.	3	2	.600	Seattle	1	3	.250
Hollyw'd	3	2	.600	Mission	1	3	.200

YESTERDAY'S RESULTS.

Los Angeles, 9; Portland, 6.
Hollywood, 2; Oakland, 1.
Sacramento, 14; Mission, 4.
Seattle, 9; San Francisco, 3.

NOBODY'S BUSINESS

by Westbrook Pegler

NEW YORK, April 9.—An itemized list of the sporting materials purchased at public expense for the high schools of Chicago mentions, among other knickknacks essential to the conduct of childhood's innocent recreations, 30,396 pins, safety, medium, and small at $57.40; 171 needles, lacing, for footballs, at $88.70; 147 horns, official, for football, at $86, and 1,171 whistles, official, for basketball, at $286.

It has been suggested that some of the safety pins and the needles, lacing, for footballs, now on hand should be made to do until the taxpayers are better able to stand the expense of new ones, and that instead of buying new horns, official, and whistles, official, the athletic authorities should have the old ones tuned, unless, of course, they should turn up missing, as athletic equipment purchased at public expense has a way of doing.

In the event of their getting lost possibly the officials in charge of the games could learn to emit the plaintive, birdlike squawk of the horn, official, and the shrill bleat of the whistle, official, by mouth.

Don't Think These Matters Aren't Serious!

Unfortunately it might not effect a real economy to substitute the natural squawk or whistle for the artificial and official kind. The fact is that the rules prescribe that the squawks and bleats shall be of a certain official key and timbre, and a team losing an important game under such conditions might file an official protest, in triplicate, on form EX-32-A as required by regulation B-subparagraph 9, and ensuing correspondence and board meetings necessary to the just disposition of the case would be likely to run into some expense.

These are very serious matters and not to be disposed of in any offhand way by any one wishing to trim a budget in the interest of public economy. Not for any frivolous reason was it decided in the first place that a certain note and no other should be adopted as the official squawk in football games. Squawking is likely to be general and unconfined at times in football and the official squawk should be unmistakable.

The athletic equipment has been greatly elaborated in the last twenty years. Colleges with profitable football teams maintain whole stores of new reserve footballs and large bins of slightly used footballs. When a football being submitted to the official tests as to length and fatness at the middle reveals a half inch of deviation from the official standard measurements, that football is retired. It is no longer official and legal, although the defect may not be visible to the naked eye.

Remember When Six Footballs Lasted Year?

Not more than twenty years ago it was that one of the large eastern schools bought six footballs for a season's program and the coach complained to the manufacturers that the balls were not holding their shape very well. When they had been soaked and dried repeatedly over a period of several weeks they had a tendency to bulge at the middle with the stretching of the seams and toward the end of the season the team was playing official games with a football that was almost round.

These huge supplies of athletic equipment—Harvard maintains a cobbler's shop for the repair of hundreds of sets of athletic shoes and football harness—have given employment to a large number of factory hands, as the United States department of commerce discovered in a solemn inquiry a couple of years ago. On the other hand, there has been a sharp diminution in the demand for gymnasium equipment of the old fashioned kind, such as dumbbells, weights, bars, horses, and gymnasium rings. There is very little interest in these sports in the schools nowadays, and the gym at Harvard is almost bare of such tackle.

Gymnasium work is not very inviting by comparison with the games and it has been observed that several varsity gymnastic teams have been led by captains who were cripples from infantile paralysis. These boys, unable to take part in tennis, baseball, football, and other games of the more popular kind, specialized patiently in gymnasium work in which they could use their arms without asking anything of their legs. Some of them have achieved enormous development of the arms and chest muscles, and became prodigious on the leather horses.

The Chicago high school athletics supply list mentions 20 pitchers' plates, 41 home plates, and 146 bases, first, second, and third, at a cost of $545.78 as one year's supply. These probably were absolutely necessary to baseball under official conditions. Which is the only kind of baseball worth while. It is possible, of course, to play baseball with a bit of newspaper, weighed down by a rock, for first base, a mashed tin can for second, a cap, kindly volunteered by one of the young athletes, for third, and a piece of board for the home plate.

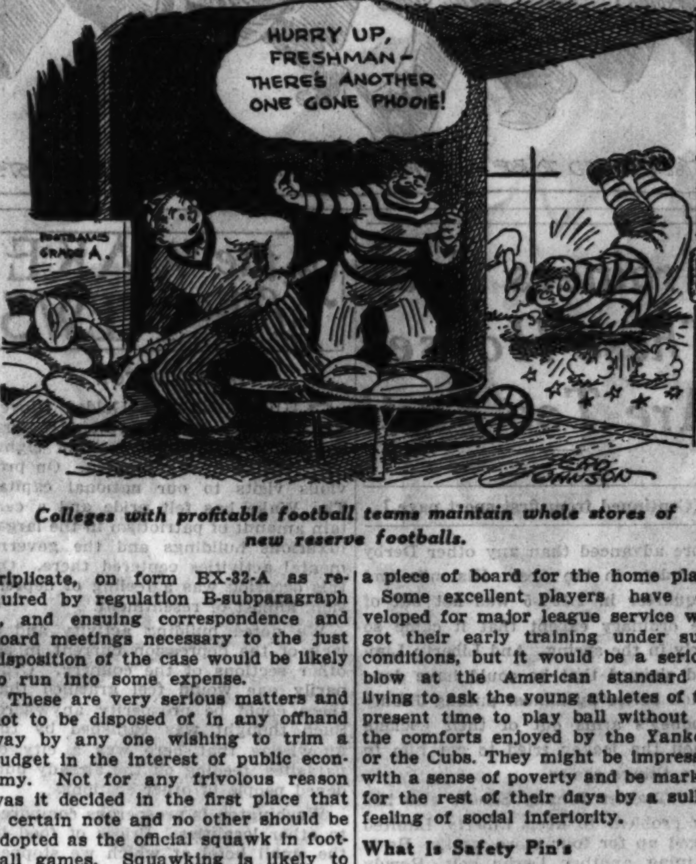

Colleges with profitable football teams maintain whole stores of new reserve footballs.

Some excellent players have developed for major league service who got their early training under such conditions, but it would be a serious blow at the American standard of living to ask the young athletes of the present time to play ball without all the comforts enjoyed by the Yankees or the Cubs. They might be impressed with a sense of poverty and be marked for the rest of their days by a sullen feeling of social inferiority.

What Is Safety Pin's Part in Athletics?

William D. McJunkin, the trustee who sadly proposed a suspension of the purchase of athletic supplies for the Chicago high schools, suggests that the players themselves might buy their gloves and bats and so forth for a while, but this idea conceals a sinister threat to democracy. It will be well remembered that when the young men furnished their own equipment it was the player with the most money and the best equipment who had the best chance to make the team. A player with a catcher's glove, a mask, and a league ball was as good as elected captain the minute he reported, because if he didn't have his way he had only to withdraw to bust up the team.

Possibly it would be safe to let the players furnish their own safety pins and thus save the taxpayers—how much was it?—$57.40. I can't imagine what part the safety pin plays in the athletic life of the Chicago school boys, anyway. It seems a risky item. Safety pins sometimes come unstuck, and might that not mean that a glorious hero sliding home with the winning run as thousands cheer might come up out of the dust minus his pants, due to the failure of his safety pin at a critical moment? Or can it be that children nowadays are so precocious that infants with a familiar, old fashioned need of the safety pin are playing varsity ball on the high school teams?

[Copyright: 1932: By The Chicago Tribune.]

How I Got My Start in Baseball

BY ALPHONSE THOMAS.

[As told to Edward Burns.]

Indianapolis, Ind., April 9.—Herb Armstrong was baseball coach in my high school in Baltimore and up until six weeks before my graduation on June 1, 1918, had convinced me that I should go to Tufts for my college education.

TOMMY THOMAS.

At the beginning of the 1918 season, however, Herb had left Baltimore City college, my high school, to take over the management of the Buffalo team in the International league.

It happened that the Buffalo team opened the season against the Baltimore Orioles in Baltimore. Armstrong used his two best pitchers in the two opening games and took a licking in both. The rest of his staff had been upset with illness and injuries and the new Buffalo manager was rather panicky.

In the morning of the third day Armstrong came out to the high school and arranged for me to get away from my classes. Then he invited me to go out to the ball park, presumably to see the game.

When we got to the ball park he gave me a uniform and told me that I was going to pitch that afternoon. Up till that time I had given no thought of taking up professional baseball.

As soon as I was convinced that Herb wasn't kidding me I put on the uniform and worked out. Then I pitched the game and beat Baltimore, 5 to 2.

Armstrong didn't ask me to quit high school, but said that his team would be in Baltimore on July 15 and that they wanted me to be out to the park. I showed up on July 15, signed and played with Buffalo for the 45 days until war halted baseball on Labor day. I was with Buffalo in 1919 and 1920, then went to Baltimore, where I remained until I came to the Sox in 1926.

I guess Tufts is a good college, but you can't prove it by me.

Former Chicago Star Is Hurt in Wesleyan Game

Bloomington, Ill., April 9.—[Special.]—The Illinois Wesleyan baseball team suffered its second severe loss of the year today, when Joe Bergdahl, formerly of Senn High, Chicago, and Little 19 conference batting champion of last year, ruptured a blood vessel in his right hand during an exhibition game. Bergdahl had been depended upon to play first base and to do some pitching for the Wesleyan club. He may be lost for several weeks.

Lawrenceville, N. J., Polo Team Wins National Title

New York, April 9.—(AP)—Bill Davey, a westerner from Colorado, led the Lawrenceville, N. J., team to the national interscholastic indoor polo championship tonight, defeating Hun school of Princeton, N. J., 7½ to 6, in the final game at Squadron A armory. Davey, a son of the artist, Randall Davey, ably supported by Fred Bogert and Fred Tompkins, rode the Hun players into the ground in the first three chukkers and then staved off a brilliant but futile rally by the Hun trio in the final period.

DAYTON QUINTET HITS 3,108 PINS FOR A. B. C. LEAD

Mary Annes of Chicago Land 8th Place.

Detroit, Mich., April 9.—[Special.]—The Jefferson Clothiers of Dayton, O., shot 3,108 tonight and displaced the Verifines of Milwaukee as five man event leaders in the American Bowling congress tournament. The Mary Annes of Chicago added to the heavy bombardment by shooting 2,993 for eighth place.

The Dayton quintet turned in games of 957, 1,023, and 1,123, and their 3,103 total, the third highest in A. B. C. competition, is expected to win the 1932 team title. The five man event will end tomorrow.

The Mary Annes shot consistent games of 993, 972, and 1,028 to be second high among the 64 teams in tonight's competition. George Koch led the Chicago lineup with 628. Herman Melgaard backed him up with 626.

Motors Get Only 2,772.

S. & L. Motors of Chicago, 1931 champions, relinquished their title when they shot 2,772.

The Mayor A. J. Cermaks opened with a poor 893 and followed with 936 and 930 for a 2,759 score.

Chicago's star bowlers are carded in the doubles and singles tomorrow. This will be their last opportunity to give Chicago at least one championship.

The Green Rivers from Chicago's Randolph league though failing to place among the high ten leaders, connected with a 2,925 total in the team division. The Chicago veterans opened with a mediocre 918 score, and then came back with 1,053 and 954.

Joe Gratz, anchor man of Frank Walter's team, topped the squad with a 633 mark. Gratz shot 198, 234, and 201.

Valves Shoot 2,829.

Clark-Wilson Recreation pulled up with 2,855 on games of 948, 949, and 955. Green River [Woodlawn] who finished second last year at Buffalo, scored 2,841, and the highly touted Boyle Valves checked in with 2,829. Scores:

FIVE MAN EVENT.

JEFFERSON CLOTHIERS [3,108].				MARY ANNES [2,993].			
Zavakos	183	223	213	Melgaard	202	187	237
Rosenk's	188	194	257	Fetz	247	174	161
Sanders	185	220	227	Koch	193	199	216
Gaylor	204	177	191	Lock	183	211	224
Stewart	107	214	235	Krauze	148	201	100

ED CALLAHANS [2,886].				HAYES BAR B-Q [2,874].			
Blazina	209	190	183	Pagel	160	183	215
Kurch	153	157	223	Hayes	171	193	183
McGlone	162	243	235	Olsen	183	210	206
Master'n	210	229	170	Kulch	194	180	186
Weis'nsel	181	171	170	Rankin	148	196	266

HARDING MARKET [2,862].				WOODLAWN REC. [2,824].			
Stack	162	186	169	Wachter	161	170	198
Gavin	177	203	195	Hess	211	172	178
Milkau	210	168	195	Crocombe	188	218	179
Ishbr'ndt	178	176	211	Klingen	175	194	107
Hymes	160	254	221	Seely	175	194	197
				Wright	173	157	213

J. M. KRALOVECS. [2,796].				S. & L. MOTORS [2,772].			
Melcher	167	189	186	Wright	173	157	213
Svestka	197	190	188	Morrison	234	198	171
Dorn	196	148	192	Dunn	190	172	209
Stefani	214	202	201	Klatt	156	158	179
W'm'ster	153	200	193	Maricich	203	178	181

GREEN RIVER [2,925].			
J. Bishop	170	213	153—536
F. Walter	169	236	190—595
A. Lea	201	188	207—596
W. Goldammer	180	182	203—565
J. Gratz	198	234	201—633
CLARK-WILSON RECREATION [2,855].			
W. Benson	189	190	167—546
J. Podmers	169	246	175—590
H. Wester	189	178	206—573
R. Holmberg	212	170	194—576
A. Butler	189	165	216—570
WOODLAWN GREEN RIVER [2,841].			
A. Miner	188	181	187—556
J. Kulik	187	189	190—566
L. Gawron	197	174	205—576
L. Calloway	217	183	161—561
D. Winsberg	181	184	217—582
BOYLE VALVES [2,829].			
E. Schanz	164	170	243—577
D. Devito	172	192	149—513
L. Faetz	202	182	175—559
E. Krems	169	202	184—555
A. Carlson	210	190	225—625
CLARK BOOSTER [2,828].			
R. Hall	205	229	187—621
S. Watson	179	162	177—518
C. Emmons	177	214	182—573
J. Heinreich	176	193	181—550
J. Sounheim	179	217	170—566
FENSKE BROS. [2,819].			
F. Roediger	140	177	188—505
J. Sehr	204	200	237—641
G. Patzke	190	200	199—589
P. Holden	176	160	189—525
B. Johnson	161	219	179—559
F. G. SANDWICH SHOP—2,810.			
J. Kumfer	168	203	147—518
W. Stephan	179	205	172—556
C. Haseman	214	168	182—564
L. Dimes	180	247	166—593
J. Whitehead	201	179	199—579

DOUBLES.

F. McKee	191	212	194—597
J. Brock	155	202	220—577—1,174
J. Harpenberg	176	192	190—558
H. Flim	155	164	191—510—1,068
E. Boyle	188	160	212—560
R. Hayes	201	230	169—600—1,160
T. Crowe	182	200	144—526
J. Hartl	225	192	193—610—1,136
J. Fitzgerald	183	193	207—583
E. Hannan	190	181	181—552—1,135
R. Hoving	209	186	191—586
C. Hobbs	182	177	181—540—1,126
M. Wiesner	182	191	186—559
T. Reynolds	203	191	166—560—1,119
E. Ebers, Blue Isl.	189	173	183—545
W. Marshall, Blue Island	170	184	208—562—1,107
F. Berghaus	190	170	194—554
C. Clausen	167	203	179—549—1,103

SINGLES.

J. Harpenberg	255	177	215—647
J. Fitzgerald	214	226	212—652
E. Bock	202	213	191—606
T. Reynolds	225	158	221—604
L. Reefe	203	191	206—600
A. Chayken	161	223	214—598
W. Marshall, Blue Island	217	185	189—591
R. Hayes	168	214	204—586
G. Maurer	176	214	181—571
F. Berghaus	166	192	212—570
W. Boyce	200	187	179—566
C. Hobbs	175	176	213—564
C. Moore	172	180	210—562
E. Hannan	166	175	212—553
E. Ebers, Blue Island	170	191	191—553
R. Hoving	209	158	184—551
E. Boyle	191	169	189—549
C. Wenzel	193	185	170—548
E. Williamson, Blue Isl.	188	193	157—538
S. Kellogg	185	188	158—531
H. Bonnivier	166	161	198—525
T. Crowe	148	213	159—520

Tournament standings follow:

FIVE MEN EVENT.

Jefferson Clothiers, Dayton, O.	3,108
Verifine Ice Cream, Milwaukee	3,101
Joe Voss Belters, Chicago	3,046
J. Resch & Son company, Youngstown	3,014
Chene Trombly, Detroit	3,010
Green Cab company, Cleveland	3,009
Neukom Cut Stone company, Toledo	2,996
Mary Annes, Chicago	2,993
Hi-Speed Gas, Detroit	2,967
Freeman Shoes, Beloit	2,961
Broggers Rec., Grand Rapids	2,956
Brucks, Chicago	2,954

DOUBLES.

C. Daw-F. Benkovic, Milwaukee	1,358
E. Zajac-J. Sablosky, Chicago	1,350
J. Wilson-O. Stein Jr., St. Louis	1,311
A. Ehlke-G. Zunker, Milwaukee	1,306
B. Prediger-J. Bruno, Portsmouth	1,305
E. Hartman-H. Ehlke, Detroit	1,305
H. Bailey-J. Behm, Wyandotte	1,295
J. Fehr-J. Pritchett, Indianapolis	1,290
E. Scott-E. Kraft, Fort Wayne	1,285
H. Reitmeyer-H. Cook, Irvington	1,278
J. Burke-S. Murray, Chicago	1,278

SINGLES.

O. Nitchke, Cleveland	731
A. Graham, New Philadelphia	719
M. Shirghio, New York	716
E. Prichs, Detroit	715
M. Morlock, Buffalo	711
A. Baumann, Columbus	710
J. Norris, Detroit	705
C. Drs, Chicago	704
J. Rutkowski, Syracuse	703
H. Stewart, Cincinnati	693

ALL EVENTS.

H. Stewart, Cincinnati	1,980
A. Rudinsky, Dover	1,973
E. Prichs, Detroit	1,955
J. Burke, Chicago	1,940
M. Shirghio, New York	1,924
S. Garofalo, St. Louis	1,921
R. Griebel, Cleveland	1,915
L. Levine, Chicago	1,913
T. Kirk, St. Louis	1,910
E. Hartman, Detroit	1,907

TOWEE SPLASHES TO TRIUMPH ON FLOODED TRACK

15,000 See Rowe Trophy Race at Bowie.

Bowie, Md., April 9.—[Special.]—The Sagamore stable's Kentucky Derby eligible, Towee, a son of Harpenden and Blue Grass Belle, dashed through a driving rainstorm and deep footing today to victory in the James Rowe memorial handicap. Despite the weather, a crowd of 15,000 including Charles Curtis, vice president of the United States, saw the race.

Rear Admiral Cary T. Grayson presented the Rowe trophy after the finish to J. H. Stotler, trainer of Towee, who received the cup on behalf of Mrs. Charles Minot Amory, owner of the Sagamore stable. The race originally was a memorial to James Rowe, dean of American trainers at the time of his death in 1929. When his son, James Rowe Jr., died last year, the race was made a memorial for both.

He Knows His Mud.

Towee is well known as a superior mud runner and he certainly showed it today. After taking the lead at the start, he never was headed and won by three lengths from C. J. Eisenhardt's Portam, winner of the Bowie kindergarten stakes last spring. Portam's showing was a big surprise. He gained the place by two lengths from Late Date.

The winner returned $9.90 for $2 and earned $3,480 by his six furlong dash, which was timed in 1:13. Joan Bejshak, the stable's contract rider, was in the saddle and he made no mistakes. Portam was the outsider in the betting and returned $28.40 for $2 to place.

Proteus Carries 126 Pounds.

Top weight of the field was A. C. Bostwick's Proteus, also a Derby eligible, and a triple stake winner last year. He was making his seasonal debut and had up 126 pounds, under which he tired. Air Pilot, Walter J. Salmon's recent winner here, had 122 in the saddle, while Phantom Legion was asked to carry 121. Towee got in with 114.

20 SEEK PLACES ON DE PAUL GOLF SQUAD TODAY

Twenty candidates will seek places on the De Paul university golf team today when they compete in a qualifying tournament at the Kildare Country club. The competition will consist of 36 holes of medal play.

Veterans include Joe Carney, Tom McInerny, and Jim Basko. McInerny won the university title in 1930.

Frank Gavin, George Thomas, and Doug McKay are other promising candidates. The tourney will be conducted by James Kelly, athletic director of De Paul.

The 75 De Paul football candidates continued their spring training yesterday. Assisting Coaches Kelly and Ben Connors are Everet McClane, Emmet Cowhey, and Art McGivern, three stars of last fall.

RACE TRACK NEWS

BOWIE RESULTS.

FIRST RACE—Purse $1,200, special weights, maiden 3 year olds, 6 furlongs:
Dornoch, 116 [ARobertson] 5.30 3.30 2.60
Burnside, 116 [HMills]..... 3.80 3.00
Huraway, 116 [HThomas].. 5.40
Time, 1:13 2-5. Single Kay, *Suneur, *Ninas Baby, Bat Weiss, Springdale, Rose, Rokeby, Major Lee, *Knight Club, and Little Stokes ran. *Field.

SECOND RACE—Purse $1,200, Glyndon purse, allowances, 2 year olds, 4 furlongs:
Foul Tip, 114 [BHanford] . 6.70 3.70 2.70
†Cat Tail, 114 [HElston]... 7.10 3.90
Miss Brilliant, 114 [Remi'd] 3.20
Time, :49. Help Me, Axentea, Bright Pattern, †Straphanger, Scotch Blossom, *Coligny, *Hogans Pride, Marion T., Parting Shot ran. *Field. †Middleburg stable-Wm Ziegler Jr. entry.

THIRD RACE—Purse $1,400, White Marsh purse, allowances, 3 year olds and up, 5½ furlongs:
Tred Avon 106 [J.Burke] 6.70 4.20 3.50
Vacillate 106 [A.R'son]... 3.90 2.80
Lord T'ment, 103 [Mills]... 3.70
Time, 1:07 2-5. Meridian Queen, Flat Tire, and Jaz Age ran.

FOURTH RACE—Purse $1,400, allowances, 3 year olds and up, mile and 70 yards:
Royal Ruffin, 105 [H'ford] 11.80 7.00 5.30
B'less Deep, 107 [A.R'son]... 12.10 6.90
Impish, 109 [H. Mills]... 4.90
Time, 1:45 1-5. Open Hearth, Prose and Poetry, Ward-In-Chancery, and Sergt. Donaldson ran.

FIFTH RACE—Purse $5,000 added, James Rowe Memorial handicap, 3 year olds, 6 furlongs:
Towee, 114 [Bejshak]...... 9.90 5.70 3.90
Portam, 113 [McT'art]...... 28.40 13.40
‡Late Date, 103 [Schutte]... 3.40
Time, 1:13. Air Pilot, Snobful, ‡Phanton Legion, Proteus, §Jolly Pilot, Arrow, ‡Marcasite, and Mexico ran. §Audley entry. ‡Middleburg entry.

SIXTH RACE—Purse $1,200, claiming, 4 year olds and up, 1⅛ miles:
Star Lassie, 108 [Workman] 8.70 5.90 4.80
Tinita, 105 [Lewis]...... 12.90 8.60
Keith, 113 [Robertson].... 8.90
Time 1:57 3-5. Jorico, Traumel, Judge Caverly, Wrackell, Dangerous, Lily Sue, Blue Law, Bright Day ran.

SEVENTH RACE—Purse $1,200, claiming, 4 year olds and up, 1⅛ miles:
Garlic, 111 [Gilbert]...10.30 4.60 3.00
Gully Jumper, 111 [Mills] 6.40 3.60
Essare 113 [Smith]...... 3.20
Time, 1:57 1-5. Sun Frair, Roan Antelope, Charles D. Jr., Sidney G., Eager Play, Monocle ran.

TANFORAN RESULTS.

FIRST RACE—Four furlongs, 2 year olds, claiming:
Snorky, 117 [Jones]........13.80 4.40 out
Kata A., 114 [Reno]........ 4.40 out
Royal Chef, 110 [Molter]... out
Time, :48 3-5. Hidden Gold, Bonsilla, Proud Hills, Donald Lad, and High Spot ran.

SECOND RACE—Claiming, 4 year olds and up, Spreckels course:
Bright Outlook, 110 [Salazar]...58.50 14.20
Favorite II., 110 [Reno]....... 4.80
Released, 110 [Tremayne]...... out
Time, 1:12 1-5. Pat, Old Mark, Helen Green, Barb, Parnell Boy, Gold Caps, Nanaway, Breakaway, Thelma O. ran.

THIRD RACE—Spreckels course, 3 year olds and up, claiming:
One Long Hop, 115 [Reno] 7.20 3.20 out
Rahway, 115 [D.Lyons].... 4.20 out
Joe McCord, 110 [Cochin]... out
Time, 1:11 1-5. Harehaw, Sandy Man, Chub, Galloping Jo, Sparkling Star, Proctor Hug, Bobbie Doyle, Harry Frank, and Sen Ruben ran.

FOURTH RACE—Claiming, 3 year olds and up, Spreckels course:
Big Trail, 110 [Cochin]........306.30 72.60
Bay Rose, 105 [Sylvia]......... 4.00
Timbus, 107 [McHugh]........... Out
Time, 1:11 1-5. Pete Gunn, Dude Ranger, Dominant Star, Poitou, Watermark, Princess Stola, Sedreg, Vera Crofton, and Kislay ran.

FIFTH RACE—Claiming, 4 year olds and up, 1 1-16 miles:
Shift, 109 [King].............39.30 9.20
Raucona, 107 [Wright].......... 4.00
Graceland, 112 [Coucci]........ Out
Time, 1:47 2-5. Hehukai, San Clemente, Freight Clerk, Theorist Jane, and Graydale ran.

SIXTH RACE—Claiming, 3 year olds and up, 1 1-16 miles:
Scimitar, 110 [King].........62.10 9.80
†Sidney Grant, 114 [W.Johns].. 3.60
Joe Flores, 104 [Fisher]...... Out
Time, 1:46. ‡Seth's Hope, ‡Liolele, †Hillsborough, Wirt G. Bowman, Jim Dandy, Good and Hot, Gallant Sir, Durango, Bahamas, and Dr. Freeland ran. †Bartelstein entry. ‡Parsons entry.

SEVENTH RACE—Claiming, 4 year olds and up, 1 1-16 miles:
Herodias, 104 [Wright].......37.50 9.20
Lieut. Kelly, 109 [Reno]...... 3.40
Paige, 109 [B.Matt]........... out
Time, 1:46 3-5. Trossachs, Boomer Hills, Spanish Light, Busy Seth, War Salam, Crofton, and Barrie Oliver ran.

EIGHTH RACE—Four year olds and up, claiming, 1 1-16 miles:
Dacre, 109 [Coucci]..........18.30 6.20
Sir Dean, 104 [Sylvia]........ 7.00
Tonto Rock, 102 [King]........ Out
Time, 1:45 4-5. Panda, Malicious, Ladrone and Belgian Lass ran.

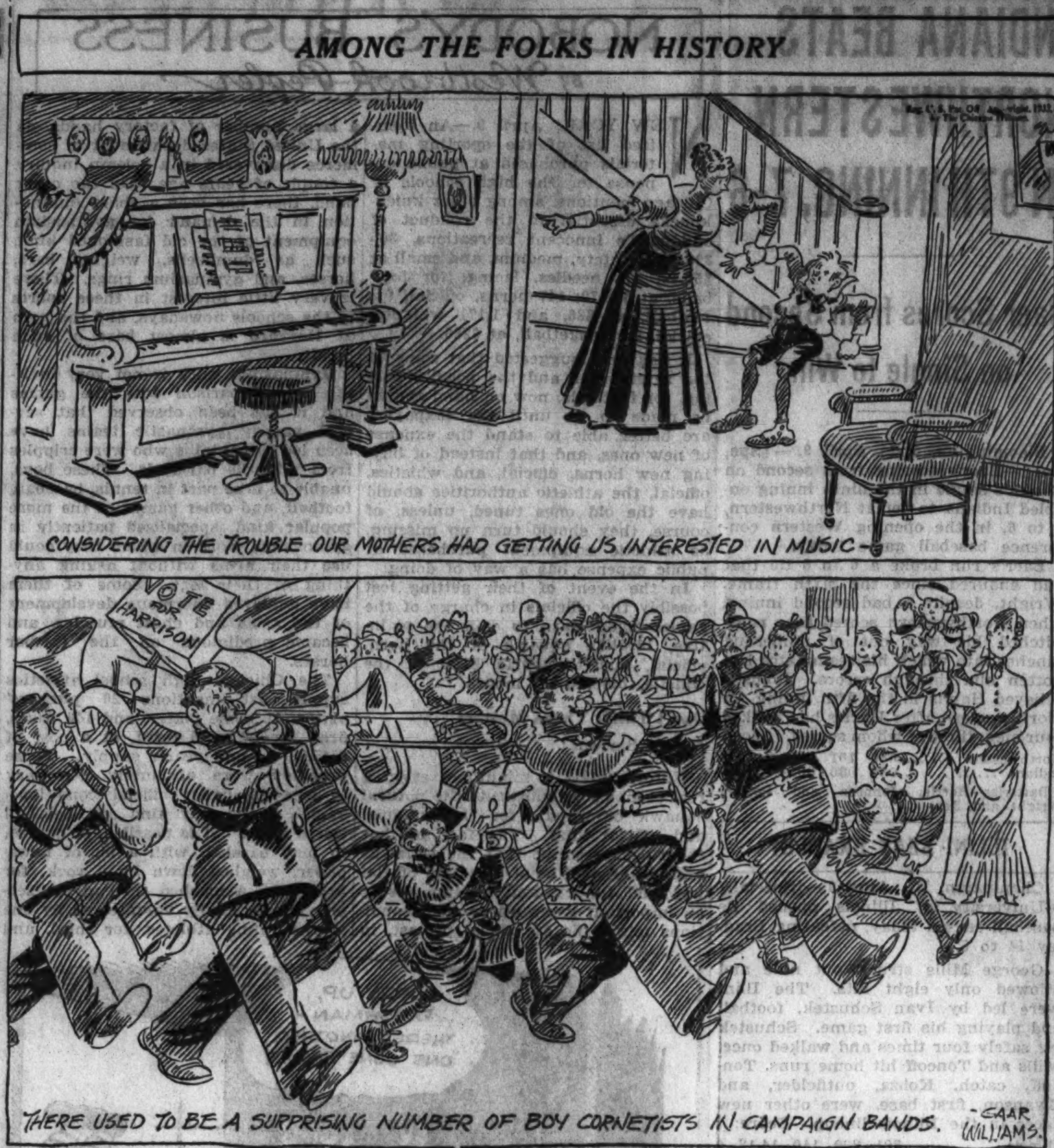

AMONG THE FOLKS IN HISTORY

CONSIDERING THE TROUBLE OUR MOTHERS HAD GETTING US INTERESTED IN MUSIC

THERE USED TO BE A SURPRISING NUMBER OF BOY CORNETISTS IN CAMPAIGN BANDS. —GAAR WILLIAMS.

Trainers Fear These Horses Are Too Fast!

[Continued from first sport page.]

more advanced than any other Derby candidate in the west. His mile and a quarter in 2:12 2-5 was not out of the ordinary except that it came so early in the spring. And Liberty Limited showed that he could have done much better by almost pulling Jimmy Mooney's arms out of their sockets when the jockey tried to get him to take things easier.

So Trainer Johnny Schorr also has his problem to keep Liberty Limited edged up for four more weeks. He is training another Derby colt, Rowdy Boy, which has been a mile in 1:43. He looks as sharp as Liberty Limited and some horsemen here think he is a high class colt. Other conditioners whose colts are in the local Derby training camps are rushing their charges along just as rapidly. Cold Check and Depression, owned by Banker J. W. Parrish of Midway, Ky., have each been a mile in 1:42, while Cold Check has worked a mile and an eighth in 1:57 1-5.

Minton, a stablemate of Burning Blaze, has been a mile and an eighth over the Lexington course in 2:00 3-5. Also at Lexington, the Derby longshot, I Pass, has breezed six furlongs in around 1:15. Delivered, from W. F. Knebelkamp's stable, has a mile in 1:43 to his credit and could have done much better. Manners, owned by Albert Sabath of Chicago, has galloped three-quarters in better than 1:15. Barashkova and Adobe Post are two others that are far advanced in their Derby preparations.

Clockers Warned Off.

E. R. Bradley's Burgoo King and Brother Joe are getting their prep at Idle Hour farm. Clockers are not welcomed at Idle Hour farm during the spring training season. So except for Trainer Dick Thompson and a few of his more intimate associates, little is known about this pair.

Every report indicates they are training soundly and appear to be as far advanced as any of the other Derby hopefuls in the west. These reports are probably correct, for Trainer Thompson has always been known as a taskmaster and believes that hard work and plenty of it is the best way to fit a 3 year old for a mile and a quarter race so early in the season.

Brother Joe is the more highly regarded among the folks who are helping get the Bradley colts ready. Barry Shannon, the Idle Hour farm manager, has been willing to be quoted as saying, "I regard Brother Joe as highly as any colt we ever sent into the Derby." In the Derby futures Burgoo King has been the more stoutly backed, but not with Bradley money, it is claimed at Idle Hour.

Rains in this section late this week have slowed up the Derby training slightly. The trainers may be worrying about it. But it will probably prevent some of them from having their charges too finely drawn on Derby day.

LIPP, MORTON TO ASSIST AT N. U. COACHING SCHOOL

A number of Western conference football officials, including Joe Lipp and Meyer Morton, will participate in the two day school for high school coaches to be conducted by Coach Dick Hanley of Northwestern university at Dyche stadium next Friday and Saturday. The sessions will be devoted to a discussion of the new football rules.

Prep school coaches throughout Chicago and the surrounding area have been invited to attend the school, which is being held to familiarize coaches with a standardized interpretation of the new rules.

Coach Hanley will discuss all of the new football legislation, giving his view of what effect the changes will have on the game. He will be assisted by members of his varsity staff, including Pat Hanley, line coach, and Maury Kent, freshman coach.

Two picked Northwestern squads that have been working out for the last month in spring practice will stage a regulation game Saturday afternoon, which will be handled by Big Ten officials. Special stress will be placed upon the new rules in this game.

In the WAKE of the NEWS

WASHINGTON.

CHICAGOLAND'S Golden Gloves boxers, on their recent eastern trip, spent two days of sightseeing in Washington. On previous visits to our national capital The Wake has felt pride and a certain amount of patriotism in the large, luxurious buildings and the governmental activities centered there. On this occasion was a feeling of depression, almost of resentment.

We noted building activity and a lack of the depression current in all other sections of the country. Ordinarily one would feel gratified that there could be prosperity anywhere. Such thought was banished by the knowledge that here was a city of parasites, feeding off the already burdened people of other sections.

Washington is prosperous compared to other localities. Prices of food in the small hotel at which we stopped were higher than at the larger hotel where we stayed in New York. "For Rent" signs on stores and residences were few compared to those in all other large cities. Government employés with whom we talked were more concerned in the fall elections, which might terminate their jobs by change of administration, than over the country's plight.

Then we picked up an evening paper and read that our representatives, or, more properly speaking, misrepresentatives, had voted more taxes on a people already distressed by taxation. Washington, to us, seemed a city singularly out of touch with the rest of the nation. It was a distressing conviction to one who would prefer a different regard for the men supposed to guide the country.

That definite but intangible sense of disappointment was shared by others. As the eminent philosopher William McKay profoundly ventured, "We have created a monstrous Frankenstein that is slowly devouring us." Never having had a little Frankenstein in our home, we let it go at that.

Our boxers, many of them on their first trip to Washington, also showed more interest in Mount Vernon, Arlington, and historical points of interest than in the vast government buildings with their thousands of employés—product of an ever expanding bureaucratic government.

If more voters could visit Washington and its smug self-complacency the inevitable revolt at the polls would be speeded.

* *

The Prodigal Son.

When the Dodgers visit Chicago,
You just watch the cavalcade
That treks out to the north side
To watch the Hack parade.

O, the Hack's a trifle heavier,
There's beef on that thar frame,
But I'll bet the Hack'll stand out there
And whiff about the same.
Fancipants.

* *

Once Familiar Call.

Dear Wake: Drove up to a filling station and do you know the attendant, unable to make proper change, called in a high voice reminiscent of the old-time bargain basement, "Ca—sh, Girl." Honest, he did.
Ln. of South Bend.

This Wake Is Conducted by Harvey T. Woodruff. Help! Help!

* *

Crowding the Hero Bench.

When a player scatters the cards in shuffling, I do not say, "Get a basket."
Margaret J. Byrne.

* *

Dumbbell Pomes.

I wash and polish up my car with most infinite pains;
Then when I take it out to drive it rains and rains and rains. J. I. M.

* *

Questioning a Test.

Harve: A certain judge recently ordered as a test of intoxication that prisoners brought before him attempt our old friend, "Peter Piper picked a peck of pickled peppers; if Peter Piper picked a peck of pickled peppers, where's the peck of pickled peppers Peter Piper picked?" If they said it correctly they were sober, if they made an error they were drunk.

Solely in the interest of science, I tried an experiment. The result was just the opposite. It took me seven minutes to say it correctly when normal. With three fingers of corn under the old belt I could say it in 30 seconds flat without error. Klemm.

* *

Do You Remember 'Way Back When: Saloons had a side entrance reading, "Family Entrance"?—Eddie Lorman.

Purdue Stars Meet Bruins Again Tonight

Purdue's All-Stars and the Chicago Bruins will meet again tonight at the Rainbo Fronton, Lawrence avenue and Clark street.

The quintets met last Sunday night, and the Bruins scored a 24 to 23 victory—but only because they had run up an 11 to 0 lead in the opening moments of the game before the Hoosiers had figured out how to stop the pros' passing attack.

The Purdue team, which is the same that won the Big Ten championship two years ago, includes two of the greatest stars ever turned out in Indiana—Johnny Wooden and Stretch Murphy.

The only man to rival Stretch was his namesake, Charley Murphy of Loyola university of Chicago, who now plays center for the Bruins.

They have met twice previously this season, and Chicago's Murphy scored 6 and 8 points to 4 and 6 for Purdue's Stretch. In the first game Charley Murphy had the edge in getting the tip off at center, 13 to 11, but last Sunday Stretch was best, 15 to 12.

Interest will attach to Red Barak's efforts to stop Wooden. Barak, unable to prevent the Hoosier flash from getting two baskets last Sunday, believes he can accomplish tonight what no other guard has done—shut out Wooden.

The game will be played under the ten second rule recently recommended by the National Basketball Coaches association, under which the attacking team must advance the ball past midcourt within ten seconds.

In a preliminary game at 8 o'clock the Lake View stations, City Postoffice league champions, meet the Mailing division, league runners up. Lineups:

BRUINS.		ALL-STARS.
Skuarnick	R. F.	Wooden
Wickhorst	L. F.	Porter
Murphy	C.	Murphy
Miller	R. G.	Harmeson
Barak	L. G.	Boots

Week's Fight Decisions

At Fort Worth, Tex.—Tony Herrera beat Jimmy Owens [8].

At London, Eng.—Primo Carnera beat Dan McCorkindale [10].

At Flint—Charlie Crocker knocked out Micky Doyle [3].

At Barcelona, Spain—Johnny Cruz beat Gil Terry [8]; Kid Turnero beat Ricardo Alis [10].

At Twin Falls, Idaho—Joe Courtez stopped Estes Hunter [7].

At Spokane—Ace Conlon stopped Sailor Barnes [4].

At Seattle—Tony Portillo beat Leonard Bennett [6].

At Chicago—Young Stubley beat Johnny Balma [10]; Henry Lenard beat Paul Dempsey [6]; Johnny Lullo and Hank Gore drew [4]; Billy Gale beat Alex Schragel [4]; Servina Fabia beat Irish Mickey Cone [4]; Bob Groshek beat Jack Barry [4].

At New York—Paulino Uzcudun knocked out Jack Gagnon [7]; Angel Clivillie beat Humberto Curi [10]; Carl Lautenschlager and Eddie Foster drew [6]; Lew Monte and Filipo Andrade drew [6]; Thys Menger beat Harry Terry [6].

At Terre Haute—Andy Kellett beat Chuck Burns [10]; Tiger Jack Fox knocked out Jim Carr [1].

At Dayton—Jackie Fields, welterweight champion, knocked out Peewee Jarrell [4].

At Los Angeles—Joey Goodman beat Billy Townsend [10].

At Syracuse—Steve Halaiko beat Lou Porter [10].

At Trenton—Vince Dundee beat Johnny Oakey [10].

At Buffalo—K. O. Christner beat Joe Doctor [6].

At San Francisco—Jimmy Hannah beat Sammy Jones [6].

At Jersey City—Irish Bobby Brady knocked out Lightning McManus [1].

At New Orleans—Tony Canzoneri, lightweight champion, beat Ray Kiser [10].

At Green Bay—Gorilla Jones, middleweight champion, beat Bud Saltis [10].

At Wilmington—George Godfrey knocked out Bob Lawson [2].

At Louisville—Jimmy Buckler beat Jimmy Lambertson [10].

At La Salle—Young Geno beat Paul Dazzo [10]; Dick Sisk knocked out Harry Roberts [2]; Jack Sharkey and Benny Goldblatt drew [6]; Bobby Allen and Sonny Lloyd drew [6]; Steve Rozina beat Johnny Reba [5].

At Marshfield, Ore.—Leo Lomski beat Jimmy Byrne [6].

At Boston, Mass.—Lou Brouillard, Worcester, Mass., beat Johnny Indrisano, Boston [10].

At Philadelphia, Pa.—Eddie Cool, Tacony, Pa., stopped Bobby Burns, Baltimore [5].

At Madrid, Spain—Ignacio Ara outpointed Carlo Meroni [10].

At Erie, Pa. — Billy Jones, Philadelphia, stopped Frankie Wine, Montana.

At Eau Claire, Wis.—Prince Saunders, Chicago, beat Mickey Genaro, Waterbury, Conn. [10].

Quaint Old Cage Custom: Change Rules

BY WILFRID SMITH.

Basketball continues to serve as an experimental subject for those, who by their occupation, are most interested in growth of the sport. Unlike the football coaches, who several years ago adopted the idea that football had reached maturity and should not be changed fundamentally, the basketball coaches each year offer plans to change the game in an effort to sell it to the public.

The public, at least this last year, seemed to like the game as played: nevertheless, the coaches continue to pry around, shifting and sorting the rules in their endeavor to find some means so that all teams may win.

Rule Against Delayed Attack.

Stalling—that is, delay by the offense in bringing the ball down into scoring territory, or deliberately holding the ball out of play until the defense is spread out over the entire floor, thus making it easier for the offense to reach the goal—is and has been the main point of contention.

The delayed attack, when practiced by speedy players against slower men on the defense, almost always wins. But then, tall men are more valuable than short players. To equalize the players physically, many suggestions have been made concerning center tipoffs and held balls.

If football followed the same line of reasoning, rules would be added to the code to give a 160 pound player more of a chance against an opponent who outweighs him by 40 pounds.

Get Plenty of Customers.

Whether basketball today is an attraction can be judged by the number of spectators attending. Notwithstanding the depression which cut into football receipts heavily last fall, attendance at the western conference basketball games was much nearer predepression levels. This, however, may have been due to the limited seating capacities and to the lower price scale. At any rate basketball, as now played, does draw the spectators. The finals of the Knights of Columbus Basketball league in Chicago, the world's largest league, now are drawing from six to eight thousand people at each session.

Chicago's fans are more accustomed to the stalling or delayed form of attack. And Chicago players, at least in the K. of C. league and semi-professional ranks, are accustomed to breaking up that form of attack. Apparently stalling has not detracted from the game either for spectator or player.

Might Instruct Officials.

If it is possible, the coaches might turn their attention to instruction of officials. In no other sport does an official have more responsibility, for he not only may take the ball from one team and give it to the other, but he may take away points or give scoring opportunities on his rulings.

No tw officials rule alike. That is humanly impossible for there are many things which rest only on judgment. But, aside from this, a different style of officiating prevails in the high schools, in the Western conference, and in the semi-professional and professional leagues. If it can be done, a standard of officiating should be established that is more uniform. But this probably cannot be done, for managers and coaches prefer to alter the sport, not in the rules, but in the manner of applying the rules.

What is considered a foul in a closely officiated high school game is not a foul in a semi-pro game. And so on.

Hansen's Right Perils Chin of Mr. Kilbourne

Jack Kilbourne, middleweight champion of Australia, and Haakon Hansen will fight ten rounds at White City tomorrow night in the feature boxing show in Chicago this week. The match is set for 160 pounds and both men were under the required poundage yesterday.

Kilbourne showed he is a clever boxer and a hard hitter while defeating Roy Williams, Harry Fuller, and Ray Tramblie at White City in recent weeks, but his ability to absorb punches has not been tested. Hansen is a hard puncher with his right hand.

The bout will be a real test for Hansen. He resumed training a month ago, following an absence from the ring since last October because of illness. At that time he announced his retirement as a fighter. His work in the gymnasium has been impressive, but he did not sign for the Kilbourne match until the Illinois athletic commission had pronounced him in good physical condition.

The five round semi-final contest will be between Shuffle Callahan, East Chicago middleweight, and Costas Vassis of Greece. Callahan is making his first start in Chicago in more than a year. He has whipped opponents at Tucson, Ariz., and Hot Springs, Ark., recently. Both Callahan and Costas are sluggers.

Four other matches will round out the program. Biff Bennett, Fort Sheridan heavyweight, and Pete Wistort of South Chicago meet in a five round encounter. Bennett won the 6th corps area heavyweight championship of the United States army recently. Another five round contest will bring together Joe Barlow, south side welterweight, and Hamburg Wiskany of Forest Park. Jimmy Brock and Jack Ripp will meet in a four rounder at 152 pounds.

CARDS OBTAIN ROCHESTER STAR FOR OUTFIELD

St. Louis, Mo., April 9.—(AP)—Raymond Pepper, star outfielder of the Rochester club of the International league, has been obtained by the St Louis Cardinals in exchange for Bob Parham, it was announced by Vice President Branch Rickey here today.

With Pepper on hand, the Cardinals will have an experienced man to play left field in case Jim Collins fails to fill the shoes of the holdout, Chick Hafey, Rickey said.

Pepper last season lost the batting championship of the International league to Ike Boone by a fraction of a point, hitting .356.

INDIANAPOLIS IS CHOICE TO WIN IN ASSOCIATION

Columbus and Milwaukee Ranked Next.

BY CHARLES NEVADA.
[Chicago Tribune Press Service.]

Milwaukee, Wis., April 9.—The sports calendar has rolled around to the point where it is guessing time in the American association. With the grand opening only three days off, it is appropriate something be said as to why the clubs are expected to finish in the following order:

1. Indianapolis.
2. Columbus.
3. Milwaukee.
4. St. Paul.
5. Kansas City.
6. Minneapolis.
7. Louisville.
8. Toledo.

Reinforcements, the result of spending money, and a favorable record in spring training games against major league talent bear out all the good things that have been said about Norman Perry's Indianapolis club and establish it as the foremost contender. The Indians have pitching [see Campbell, Horne, Hall, et al.]; they have hitting [see Wingard, Riddle, Purdy and others]. Moreover, these boys and their companions form an effective defense. And they've a hustling manager and a generous backer. What more could you ask?

Columbus Expected to Improve.

Columbus has been strengthened in the pitching department by Lee and Miller, and there being no losses in the other departments the Red Birds figure to improve their 1931 standing by two notches. Milwaukee has been benefited by trades, sales, and a new manager, which together with an improved morale ought to give it momentum necessary for third place. The Brewers had an impressive exhibition record.

St. Paul, which the critics earlier this spring maintained was a sure pennant repeater, hasn't proved that formidable. Training camp games have established that the $160,000 worth of talent sold and traded to the big leagues is missed. Either the present young replacements won't serve the purpose, or the oldsters, who seem to dominate the roster, are slow in getting into condition.

While Kansas City has improved in recent weeks, the club still is off from the class it had last September when it wound up in second place. An outfielder of the hitting ability of Dugas is wanted. Pitching prospects aren't any too rosy when you have Joe Dawson, essaying a comeback, as one of the probable starting pitchers.

Millers Need Pitching.

Lack of pitching appears to be the chief ailment with Donie Bush's Minneapolis club. However, the Cubs have sent back Dutch Henry and if he performs as well as he did last year the Millers may be expected to do better than sixth.

Louisville has been helped by the addition of Les Bell, but one man doesn't make a winner. Furthermore, the Colonels are without the other power needed in a well balanced club.

Toledo is too much in the experimental stage to get an encouraging rating. The club has too many recruits.

Most of the experts string along with what has been said by President Thomas Hickey that the impending race will be a close affair, with possibly five clubs standing out.

Who'll Pitch First Games.

Opening day starting pitching probabilities are as follows:

At Toledo—H. Ashley Hillin [Milwaukee] vs. Belve Bean [Toledo].

At Columbus—Ken Ash [Columbus] vs. Lou Fette [Kansas City].

At Louisville—Bub Jonnard [Louisville] vs. Ed Strelecki [St. Paul].

At Indianapolis — Archie Campbell [Indianapolis] vs. Jess Petty [Minneapolis].

With the exception of Hillin, all the gentlemen named to throw ought to know what it is about in the A. A. Hillin, a well built and promising youngster, was picked up by the Brewers from the Texas league last fall.

First day crowds are not expected to be large, and certainly not more than 32,000 will be out for the whole lot of games. Indianapolis, opening at home in the new Perry stadium, may meet Minneapolis before 12,000. Columbus, now building a new plant, doesn't expect more than 6,000, and if 8,000 brave the April breezes at Louisville, Watham Knebelkamp will think good times are just around the corner. You may blame it on more than present business conditions if less than 6,000 greet the Brewers and Mudhens at Toledo.

The A. A. record for attendance at one game belongs to Kansas City. It is 28,973, and that was in 1927.

SCHMELING GOES VISITING; DROPS IN AT GARDEN

New York, April 9.—[Special.]—Max Schmeling spent today renewing old acquaintances in the city which brought him his greatest fortune. The world's heavyweight champion paid a visit to William F. Carey, president of the Madison Square Garden corporation, who directed the bout in which Schmeling won the title on a foul from Jack Sharkey two years ago, and who is to direct the title holder's defense of the crown against Sharkey on June 16.

For an hour the champion and Garden executive conferred privately. No details of the meeting were divulged beyond the statement by President Carey that it was just a friendly call by Schmeling and his trainer and associate, Max Machon.

A visit to the circus, now at the Garden, occupied Schmeling's afternoon.

Reds Release Pitcher Eckert to Rochester

Cincinnati, O., April 9.—[U.P.]—Al Eckert, young southpaw pitcher, was released to Rochester of the International league, a Cardinal farm, by the Cincinnati club tonight, reducing the Red roster to 30 players. This is the first cut made in the Red squad this spring.

MOTORS—TRAFFIC HIGHWAYS

VOICE OF THE TRAFFIC

ALL NIGHT PARKING.

Chicago, April 5.—I read the article suggesting a war on all night parking, said conflict to be recommended by a conference headed by Police Captain Mathew Zimmer. Another law to be passed, more police required, more money out of the pockets of taxpayers and into the hands of politicians and garage owners.

I might add that this year, on the dear old flivver, I shall pay [1], personal property tax, [2], state license tax, [3], city license tax, and [4], 25 per cent tax on all gasoline. Now I have to contemplate two more taxes—I'll have to park Carlotta at 10 per cent of her value per month, and if I buy a new meal ticket—for I am a salesman—I am going to be subject to a sales tax.

If the parasites don't want us to own a car, why don't they pass a law against the purchase of an automobile?
DON M. SNOW.

LICENSE DELAY.

Chicago, March 27.—I have noticed lately quite a few people have been wondering why there are so many 1931 license plates on cars. Your reporter made a check on these one day this week on the Michigan avenue bridge and today there was another article in your paper. Well, here is why I have none.

On Dec. 1, 1931, I mailed in a cashier's check certified. On Dec. 19, I received a letter from Springfield saying that bank was closed, as it did on Dec. 17, 1931. They [Springfield] held this check 15 days and didn't cash it.

Feb. 1, 1932, I mailed in another $8 for my license for which I received a letter of acknowledgment but no plates. Here it is almost the end of March and no license.
F. H. STEINMETZ.

MOTORING IN MEXICO.

Carbondale, Ill., April 4.—During the past year I have read in THE SUNDAY TRIBUNE two or three short articles on road conditions and motor travel in Mexico, and as a result, when I found last month that I could spare about three weeks from my work, my wife and I decided to drive to Mexico for our vacation.

We traveled about one thousand miles in the states of Nuevo Leon, Coahuila and Tamaulipas, spending some time in the cities of Monterey, Saltillo and Ciudad Victoria, the respective capitals of these states. We drove over all of the motor highways in this part of Mexico that are really worth while for motor travel and we found the Mexican people uniformly courteous and friendly and anxious to do anything in their power to render our trip pleasant and worth while.

We visited many places of interest, including schools, cathedrals and bull rings, and we were particularly impressed by the low cost of travel and of living in Mexico, their best hotels charging but nominal prices. We were particularly interested in the trip from Monterey to Victoria.

Why spend time and money going to Florida when by driving a few hundred miles farther through strange and beautiful scenery you can reach tropical Tamaulipas and can spend your vacation in a truly tropical setting among beautiful cloud capped mountains and live in the best hotels in the state for about a dollar a day, including room and meals?

I believe that I could send you an article on roads and travel conditions in this part of Mexico that would be of interest to your readers, inasmuch as there appears to be great interest in this republic at this time and motorists generally are curious to know of actual conditions down there.
A. L. SPILLER.
Judge Circuit Court.

FROM A TRUCK DRIVER.

Chicago, April 6.—Being a truck driver for 17 years in Chicago I would like to tell my way of stopping these accidents. Have all wide streets be made stop streets, enforce the no parking in the safety islands by arrest slips and put 25 miles per hour signs up.

Chase the cabs out of these safety islands at Chicago and Ashland avenues, Chicago and Western avenues. Just the other day I counted 94 cars parked in these islands between the hours of 9:10 and 10:10 a. m. from the north city limits to Roosevelt road. One fine of $2 will stop this evil.

Fine these delivery trucks, candy, bakery, laundry and merchandise trucks for parking four and five feet from curbstone and this will overcome all accidents.
JOHN LENIHAN.

NOW'S THE TIME TO FIX CAR FOR SUMMER TOURS

Have Brakes Tested and Check Wiring.

BY HAL FOUST.

If you are not buying a new automobile this spring, it's advisable to have a thorough maintenance job before taking long trips this spring and before driving in week-end crowds. Safety demands this attention to the car.

Perhaps the brakes are the most important part of the automobile to have in A1 condition. High speeds on the open road and congestion in the metropolitan area require heavy duty from the right foot pedal. The braking efficiency of the 1932 car is approximately 25 per cent greater than models prior to 1930, so the old crates will have to be at their best or they will be public menaces.

Heavier Oil Needed.

Almost all cars use a heavier grade of grease and oil for warm weather driving. The lighter winter grades will dissipate at higher temperatures.

The engine should be checked, if nothing else is required. However, winter subjects the motor to the strain of wide temperature changes and it is likely some work will be necessary to assure reliable performance during the touring season.

Loose bearings should be taken up and the clearance of the tappets measured. The carburetor will probably take a leaner mixture. The valves may need grinding. Of course, you'll flush the water cooling system. It's also well to drain sediment from the gas tank. Take a good look at the fan belt.

Check Electric System.

The electric system should be checked carefully. More than half the roadside motor troubles on old cars is due to a failure in the electric system. Replace old spark plugs and replace wiring on which the insulation is worn. Retard the generator charging rate. Check brushes, commutators, and distributor points.

The continued use of wornout tires is a hazardous economy, and not much economy at that. At the present low prices it is estimated that the average tire cost is 59 cents per thousand miles on the most popular sizes.

The days are getting longer, the countryside is turning green, the highways of the nation have been vastly improved, and the touring season is here for the enjoyment of those with safe, fast, and reliable automobiles.

NEWS AND VIEWS

The National Automobile Chamber of Commerce is fighting the proposed tax on motor vehicles on the ground that it will nullify the efforts of the car industry to revive business.

Thomas F. Hay, distributor, yesterday introduced the new Reo in the thousand dollar price class. It has the aerodynamic lines pioneered by Reo two years ago, an eighty horse power engine, hydraulic brakes, vacuum clutch and free wheeling.

Otis Lucas, advertising manager of Studebaker, in an address last week before the advertising council of the Chicago Association of Commerce, said that fifty million cars will be sold in the United States during the next ten years and that buyers will soon be regretting that they did not make their purchases during the low prices of the depression.

Bird-Sykes company, Graham distributor, has opened a used car display at 2210-14 South Michigan avenue, across the street from the company's headquarters.

The General Motors exhibit in the Merchandise Mart closed last night with an attendance for the eight days of the show estimated at '50,000. L. K. Cooper, Chevrolet regional manager, said that each of these cars sold furnished employment the equivalent of 71 days' work for one man.

A report compiled in Detroit last week showed 23,119 retail sales in the United States during the first four days the new Plymouth was on the market.

JAPANESE CUE KING CHALLENGES AMERICAN STARS

Akira Amada, holder of the professional 18.2 balkline championship of Japan, has issued a challenge to any balkline player in the world for a special match or tournament. Amada reached Chicago yesterday from the coast.

Amada, who won the Japanese championship a short time ago, saw Willie Hoppe and Welker Cochran in the three cushion play off at the Kieckhefer recreation and at the end of the games, with the aid of an interpreter, challenged both Hoppe and Cochran for a special match or a three-handed tournament.

When informed that Jake Schaefer, the world's 18.2 balkline champion, also was in Chicago, he said that the challenge also included Schaefer. Kinrey Matsuyama, the Japanese star who has been in the United States for the last ten years, also was included.

"I have no fear of any of them," said Amada, now 28 years old and a player for the last twelve years. "I have been averaging around 40 for the last two years and I believe that I should do well against the players in the United States."

Hoppe and Cochran, who will leave today for a trip to Iowa, said they would be glad to return if a match could be arranged. Amada is the guest of H. Iwasaki during his visit here.

SOUTH CHICAGO BOXERS LOSE TO CULVER, 5 TO 3

Culver, Ind., April 9.—[Special.]—The Culver Military Academy boxing team won from the South Chicago Y. M. C. A. this afternoon, 5 bouts to 3. Each bount went three rounds to a decision. Summaries:

122 pounds—Pyle [C.] beat Degman [Y.]
125 pounds—Rumbaugh [C.] beat Harris [Y.]
145 pounds—Pastyka [Y.] beat Evans [C.]
158 pounds—Hull [Y.] beat Scotten [C.]
160 pounds—Richter [C.] beat Cickulk [Y.]
170 pounds—Bolman [C.] beat Dankert [Y.]
Heavyweight—Londy [C.] beat Golkowski [Y.]

Berg, Fuller to Meet in Return Battle May 13

New York, April 9.—(AP)—Jackie [Kid] Berg and Sammy Fuller today were matched for a return bout over 12 rounds at Madison Square Garden May 13. The two lightweights fought a ten round draw last week.

"SOLD THE TWO OIL BURNERS QUICKLY"

MISS BETTY NELSON, 5703 Ada St.

"My family owned two oil burners which we no longer used. To sell them, we placed a want ad in the Tribune for three days. Twenty prospects answered the ad. The first two of them to call at the house bought the burners at our price."
Get cash for the household appliances you no longer need. A low-cost want ad in the Tribune *Household Appliances* column can help you get in touch with scores of prospects. Call Superior 0100—Adtaker!

EASTMAN RACES ½ MILE IN 1:51.3, WORLD'S RECORD

Stanford Star Timed by A. A. U. Officials.

Stanford University, Cal., April 9.—(AP)—Four thousand fans cheered Big Ben Eastman, Stanford's middle distance star, on to a new world's half mile record today.

On the same track, where two weeks ago he shattered Ted Meredith's 16 year old quarter mile mark, the gangling blond doubled the distance and ran two perfectly timed laps to finish in 1:51.3. This is three-tenths of a second faster than the accepted record made in 1926 by Dr. Otto Peltzer of Germany.

Four A. A. U. Timers Agree.

Eastman held the pole position and was off to a perfect start. At 220 yards he was clocked in 24 seconds flat. The timers caught him at 53 3-10 seconds for the quarter. At 660 yards he was unofficially timed at 1:18.3. The American record at this distance is 1:20.4, made by Homer Baker.

Four timers, representatives of the Amateur Athletic union, agreed on his record breaking run today. A wind gauge on the field indicated a breeze of 2.7 miles per hour during the first quarter and one of 2.1 for the second quarter.

Wins by 40 Yards.

Nine started, but after the first 50 yards the bespectacled youth was running alone. He broke the tape a full 40 yards ahead of the second place man.

Eastman's victory helped his team defeat the San Francisco Olympic club and the University of San Francisco in a triangular meet. Stanford piled up 78 points to 69 for the club and 16 for U. S. F.

KANSASAN CLOCKED IN 1:54.5.

Lawrence, Kas., April 9.—(AP)—Glenn Cunningham, University of Kansas distance runner, set a new track record of 1 minute 54.5 seconds for the 880 yard run today as the Jayhawkers defeated the Haskell Indians in a dual track meet, 105 to 26.

The former record was 1 minute 57 seconds, set by Lowell Hinshaw in 1928. Cunningham also won the mile run. Kansas swept the shot put, discuss throw, and broad jump, and won the mile relay.

FROEBEL KEEPS TITLE

Indianapolis, Ind., April 9.—(AP)—Froebel High school of Gary today retained the indoor interscholastic track championship of Indiana with 48 5-6 points, more than double the score of its nearest competitor.

Froebel's Gary neighbor, Horace Mann, was second with 19 5-6 points, Technical of Indianapolis third with 17, while Hammond and Anderson tied for fouth with 16 points each.

Summaries:

60 YARD DASH—Won by Hart, Froebel; Ensley, South Side, Fort Wayne, second; Shaw, Anderson, third; Willingham, Wiley, Terre Haute, fourth. Time, :06.5. [Equals Hart's state record.]

60 YARD LOW HURDLES—Won by Abrams, Froebel; Jordan, Froebel, second; Parker, Anderson, third; Cochran, Anderson, fourth. Time, :07.3.

FIRST MILE RUN—Won by Clark, Wiley, Terre Haute; Stiko, Hammond, second; Clymer, South Side, Fort Wayne, third; Goacher, Anderson, fourth. Time, 4:44.8.

SECOND MILE RUN—Won by Lash, Auburn; Lantz, Technical, Indianapolis, second; Barr, Muncie, third; Fradel, Vincennes, fourth. Time, 4:37.7. [New state record.]

BROAD JUMP—Won by Scott, Froebel; Good, Hammond, second; Berry, Warren Central, third; Jordan, Froebel, fourth. Distance, 21 feet 9⅝ inches.

SHOT PUT—Won by Blake, Alexandria; Bruder, Technical, Indianapolis, second; Walker, Vincennes, third; Williams, Auburn, fourth. Distance, 51 feet 4¼ inches. [New state record.]

HIGH JUMP—Gracin [Froebel], Good [Horace Mann], Mitchell [Jonesboro], Metz [Vincennes], Danner [Warren Central], and Lemen [Washington, Indianapolis], tied for first. Height, 5 feet 8¾ inches.

FIRST 440 YARD DASH—Won by Ferguson, Marion; Baumgartner, South Side, Fort Wayne, second; Willetich, Horace Mann, Gary, third; Meyer, Merrillville, fourth. Time, :56.2.

SECOND 440 YARD DASH—Won by Pustk, Froebel; Marker, Madison Township, second; Monnot, North Side, Fort Wayne, third; Morris, Alem, fourth. Time, :44.3.

THIRD 440 YARD DASH—Won by Ford, Froebel; Hall, Anderson, second; Cook, Hammond, third; Gillespie, Technical, Indianapolis, fourth. Time, :55.

FOURTH 440 YARD DASH—Won by Wilkerson, Horace Mann; Shaw, Anderson, second; Thompson, Washington, Indianapolis, third; Obenchain, Technical, Indianapolis, fourth. Time, :55.3.

FIRST MEDLEY RELAY—Won by South Side of Fort Wayne [Ensley, Berry, Baumgartner, and Fleming]; Horace Mann, second; Anderson, third; Kokomo, fourth. Time, 2:58.4.

SECOND MEDLEY RELAY—Won by Hammond [Sheetz, Baldwin, Raymond, Cook]; Technical of Indianapolis, second; Froebel, third; North Side of Fort Wayne, fourth. Time, 3:00.59.

60 YARD HIGH HURDLES—Won by Abrams; Froebel; Good, Horace Mann, second; Goodin, Bedford, third; Rasberry, Froebel, fourth. Time, :08. [New state record.]

FIRST 880 YARD RUN—Won by Lash, Auburn; Raymond, Hammond, second; Townsel, Froebel, third; White, Technical of Indianapolis, fourth. Time, 2:07.1.

SECOND 880 YARD RUN—Won by Greenlee, Technical of Indianapolis; Sitko, Hammond, second; Stapleton, Horace Mann, third; Weir, Muncie, fourth. Time, 2:09.9.

FIRST FOUR LAP RELAY—Won by North Side of Fort Wayne [Esterline, Bozer, Jenkins, and Monnot]; Kokomo, second; Jefferson of Lafayette, third; Jonesboro, fourth. Time, 1:18.6.

SECOND FOUR LAP RELAY—Won by Froebel [Hart, Abrams, Pickett, and Wall]; Washington of Indianapolis, second; Anderson, third; Shortridge of Indianapolis, fourth. Time, 1:16.3.

POLE VAULT—Won by Hunn, Elkhart; Johnson, Froebel, second; Johnson of Vincennes, third; McCarthy and Trovinger, Auburn, tied for fourth. Height, 12 feet 5½ inches. [New state record.]

Baumgartner to Lead 'Y' College Swim Team

Jake Baumgartner of Evansville, Ind., a sophomore at the Chicago Y. M. C. A. college, was elected captain yesterday of the 1932 swimming team. Baumgartner is a member of the gymnastic team and a student in the school of physical education. He also is swimming director at the 111th street Y. M. C. A. in Chicago.

Joe Johnson of Eau Claire, Wis., was elected captain of next year's basketball team. Letters were awarded to eight of this year's basketball team.

Italian Davis Cup Team Whips Spain in Practice

NAPLES, Italy, April 9.—(AP)—Prospective members of the Italian and Spanish Davis cup teams engaged in practice today with the Italian team winning four matches. Serterio defeated Ernest Maier, the Spanish champion, 2-6, 6-1, 7-5, 6-3; Palmieri won from Boter, 6-1, 6-1, 6-3; George de Stefani defeated A Juanico, 6-2, 6-2, 9-7, and Rado beat Riera, 6-1, 6-1, 2-7.

ONE WAY TO PLAY SAFE

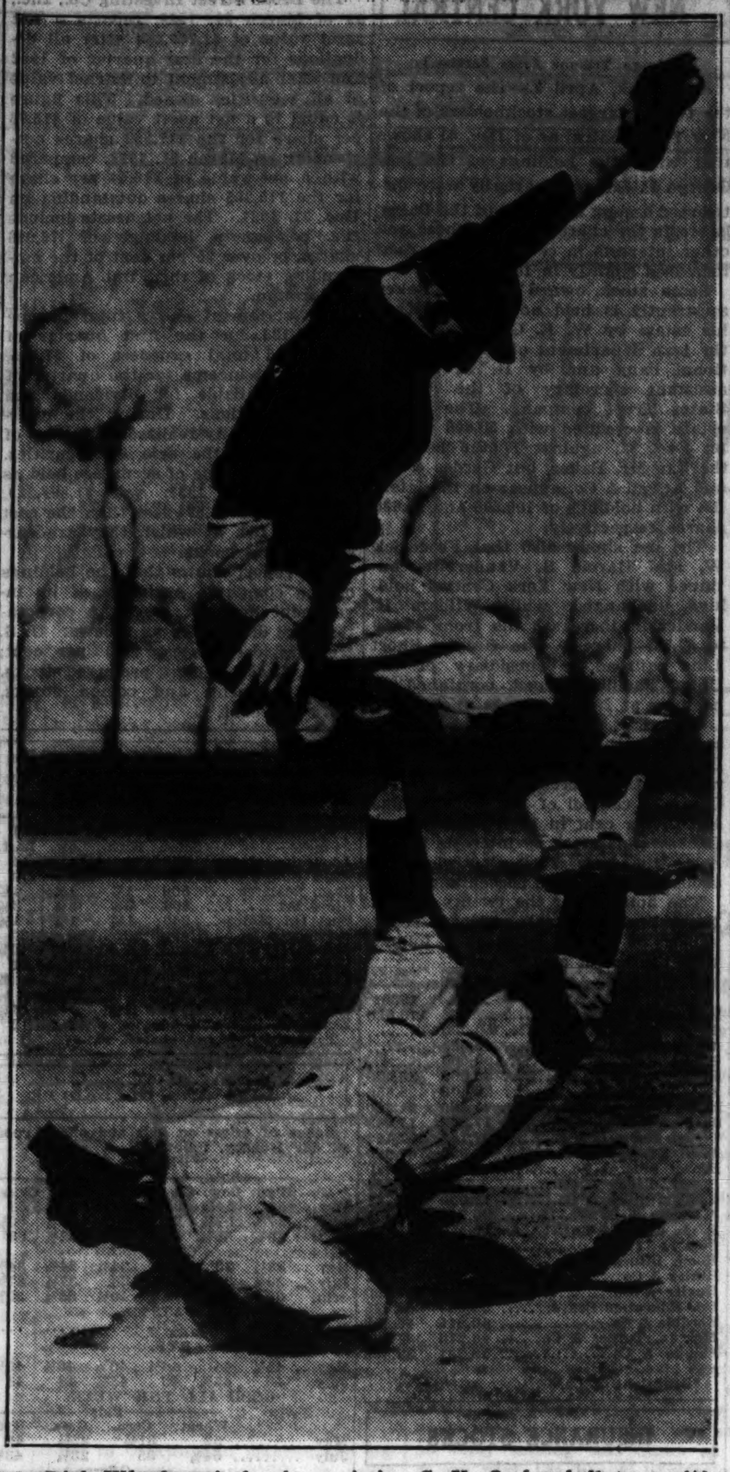

Dick Wheeler of the Annunciation C. Y. O. baseball team slides safely into third base during game at Lincoln park. Bob Blum thought a cyclone was coming, so leaped out of the way. [TRIBUNE Photo.]

Wilson's Favorite Race Just 9¾ Miles Shorter Than in 1926

Notre Dame, Ind., April 9.—[Special.]—Notre Dame may have no one on the American Olympic team next summer, but it is almost sure of at least one star performer, Alex Wilson, on the Canadian squad.

ALEX WILSON.

Wilson, a semifinalist in the 400 and 800 meter runs at Amsterdam in 1928 for Canada, has provided some of the best middle distance running of the indoor season. He climaxed his Notre Dame indoor career by setting a new 440 yard mark of 49.3 seconds, breaking the American indoor record which had stood since 1915.

Started as 10 Miler.

The story of Wilson's discovery is as interesting as Wilson has made his running in his three years at Notre Dame.

Wilson was running as a high school athlete in 1926 for the Montreal Harriers, a small amateur club, while Coach John P. Nicholson of Notre Dame was coaching the Montreal Athletic club team. Wilson was at that time a long distance specialist, running mainly five and ten mile races. He won consistently, but, as Nicholson puts it, "his victories were not over good runners."

I talked with him and told him he should be a middle distance runner," Nicholson said. "His trainers laughed at me, but one day Alex came over to the club and consented to take a shot at the shorter races. I put him to work, broke him of his long distance habits, and he landed with the Olympic team in 1928."

Breaks Record in First Race.

Wilson first came into prominence at Notre Dame as a freshman in the spring of 1929, when, in an exhibition, he set a new Cartier field record in the half mile the first time he ran on the track. He has seldom been defeated in either the quarter or half mile run indoors since then.

He gained permanent possession of the John Wanamaker trophy last winter by winning the Millrose A. C. 600 for the second time in succession. He later won the national A. A. U. 600 yard title.

Wilson is not expected to lower the new outdoor quarter mile record of 46.4 seconds established by Ben Eastman recently on the Pacific coast, but he is expected to win his event in the Drake relays and the N. C. A. A. A. A. meet and place in the Olympic finals. He holds the world's record of 57.4 seconds in the 500 yard run, and has run the half-mile in 1:53.4.

Knows Olympic System.

He will be helped rather than hindered by the stagger system of starting used in the Olympics. He is a brainy runner, an excellent judge of pace, and can run his own race. In the Olympics runners are assigned to specific lanes which they must stick to, and Wilson will not be fooled by a man starting ahead of him in an outside lane.

"Wilson's greatness," says Coach Nicholson, "lies in his versatility. He is still good anywhere from 220 yards up to 10 miles and in this respect is like the great European runners." Only 5 feet 9 inches tall, Wilson weighs a mere 145 pounds, but he is strong enough for the long grinds and his lack of height helps him run the steep turns on an indoor track.

HOOSIER STATE SWIM IS WON BY SOUTH BEND HIGH

Indianapolis, Ind., April 9.—(AP)—Led by Noble, Central High school of South Bend won the annual state swimming meet here today with a total of 28 points. Bloomington was second with 15, and Whiting third with 14.

Other teams finished as follows:

Froebel of Gary, 13; Hammond, 12; Columbus, 4; North Side of Fort Wayne, 1, and Anderson, 1.

Noble was the outstanding star of the meet, winning the 50 and 100 yard free style events. His time for the 50 yard swim was 26 seconds and twice that distance one minute and one second.

Brown of South Bend won the diving contest. Smith of Hammond was second, Wilson of Columbus third, and Clute of Anderson fourth.

Maple Leafs May Make Western Exhibition Tour

OTTAWA, Ont., April 9.—(AP)—Plans for an exhibition tour by the Toronto Maple Leafs and an all-star National Hockey league team to the west coast are being considered. Original plans called for games at Winnipeg, Vancouver, Hollywood and Los Angeles, but reports are that the schedule will have to be changed. The Boston Bruins made a similar trip two years ago.

NAVY OPENS SEASON.

Navy lacrosse team will open its season against Mount Washington club of Baltimore on April 9 at Annapolis.

AMERICAN GIANTS BEAT ALL-STARS IN FIRST GAME

The Chicago American Giants opened their season by beating the Chicago All-Stars at Cole's Park yesterday, 4 to 3. Chicago Heights, with Rube Ehrhardt, formerly of Brooklyn, on the mound, will meet the Giants today. Score:

		R	H	E
All-Stars	100 001 010—	3	10	3
Giants	001 102 00*—	4	6	2

Batteries: Cross, McDonald, Tyler, Lightner and Hines, Campbell; Simms, Harney and Harper.

Kid Chocolate to Risk Title Against Abad Today

Havana, April 9.—(AP)—Kid Chocolate, Cuban Negro, who holds the world's junior lightweight championship, will risk his crown against Dave Abad of Panama in a 15 round bout at the Polar stadium tomorrow. Both boxers tapered off their training today and are ready for the official weighing-in tomorrow morning. Advance sales forecast a good crowd and several special trains were scheduled to bring fight fans from the interior.

Tigers Buy Davis, First Baseman, from Toronto

Detroit, Mich., April 9.—The Detroit American league baseball club announced the purchase today of Harry Davis, first baseman of the Toronto International league club. Davis will report to the Tigers immediately and probably will play in the opening game against Cleveland here Tuesday.

Want to Catch Trout? Here's Where to Go

BY BOB BECKER.

Mr. Trout Fisherman, here are some tips on where to go when the 1932 season opens within a few weeks. If you are thinking of southwestern Michigan streams, you'd better clip the following suggestions, look 'em up on the map, and then plan accordingly.

We asked Bill McClaran of Grand Rapids, Mich., to give us his best list of southwestern Michigan trout streams providing several species of trout. Here it is. As he writes, these streams may not compare with the trout streams in the northern part of the state for obvious reasons. But they are stocked heavily and ought to furnish some sport.

In Kalamazoo County.

Augusta creek—Runs through Augusta in Kalamazoo county. Fifteen miles long, starting in Barry county. Best fishing is about two miles up from Augusta and then on up the stream. Has browns and rainbows.

Campbell creek—About 12 miles west of Kalamazoo. Good fishing at the headwaters for about five miles. Stocked each year with brook trout.

Seven Mile creek—Eight miles west of Battle Creek on M-96 to what is known as the billboard, then about one mile north. Here you find approximately ten miles of good fishing. Stocked each year with brook trout.

Lawton creek—Two miles east of Lawton, in Van Buren county. This stream is eight miles long and good fishing the entire length. It is stocked each year. Lawton has both browns and rainbows.

Spring brook—This one is quite close to Kalamazoo. Only about three miles from town on the river road. It is about ten miles long and heavily stocked each year. Considered good fishing the entire length. Primarily a brook trout stream with occasionally a rainbow.

For Bait Fishing.

McClaran adds: "These are the larger streams and are considered among the best in this section. All of them can be fished from the bank or waded. In this territory there are about thirty smaller creeks that have fish in them, but it would be difficult to direct a stranger to them. The only accomodations for trout fishermen would be found in the town nearest the stream."

As for these thirty smaller creeks, our guess is that they would be primarily bait fishing streams, as is the case with most of the narrow brooks. Most fishermen would prefer to pass up such small fishing spots for the larger streams where one can wade and have room enough to unlimber an artificial fly.

Browns Employ War Camouflage to Disguise Bats

St. Louis, Mo., April 9.—(AP)—The camouflage bat, designed to confuse the pitchers and infielders, made its appearance in the hand of Goose Goslin in the city series game between the Browns and the Cardinals here today.

The bat is covered with black and white stripes running lengthwise. The stripes were not violent enough to rouse the Cardinals' objections, but Willis Johnson, secretary of the Browns and designer of the bat, said he plans a bat with wider stripes and more fantastic decorations if the idea works out.

Stripes or no stripes, Goslin made the first safe hit of the season here with the new stick.

ENGLAND WINS SOCCER.

LONDON, April 9.—(AP)—England today defeated Scotland in an international soccer match, 3 to 1. England scored one goal in the first and two in the second; one by Craig, a Scots' back, who accidentally kicked the ball into his own goal.

Dunham Signs to Play First for South Bend

South Bend, Ind., April 9.—[Special.]—Lee Dunham, Decatur first baseman, has been signed by the South Bend Central league club, Manager Jess Altenburg announced today. Dunham played with the Phillies several years ago, but for the last few seasons has been in the Three Eye league.

Last year with Decatur Dunham hit .311 in 73 games. He throws and bats left handed. Signing of Dunham leaves only two positions open. They are shortstop and second base.

Altenburg has signed Tom Lovelace for left field, Whitey Felber for center, and Merle Drager for right. Lovelace played with Binghamton in the New York-Penn league last year and hit .378. Felber is from the Southern association and Drager played with the House of David.

May Get Sox Catcher.

Lew Fonseca, White Sox manager, notified Altenburg that John Rosette, rookie catcher, was available. Rosette is 20 years old and was sent to Chicago from Toledo, O., by Casey Stengle. Altenburg is waiting for a reply from Eugene Hargrave, former Cincinnati Red catcher, now with Minneapolis in the American association, before answering Fonseca.

Four pitchers have been signed. They are Jack Wisner, Jack Keefe, Talley, and Ramont. Flich Eleazer, formerly in the Southern association, will play third base.

Altenburg has arranged for a series of exhibition games before the season opens on May 4. A three game series is scheduled with the Notre Dame team. Other games will be played at Benton Harbor, Battle Creek, Dubuque, and in several Mississippi Valley league towns.

2 ITALIAN AUTO RACERS HURT IN CRASH AT PARMA

PARMA, Italy, April 9.—(AP)—The automobile racers, Rene Rossi and Guido Gamberucci, were seriously injured today when their car overturned near Parma during the running of Italy's road race classic, "a thousand miles."

Parma is less than 100 miles from the starting point of the race at Brescia. The course runs southward from Brescia to Rome and back on a rough figure eight route. More than 100 cars were entered for the sixth running of the classic.

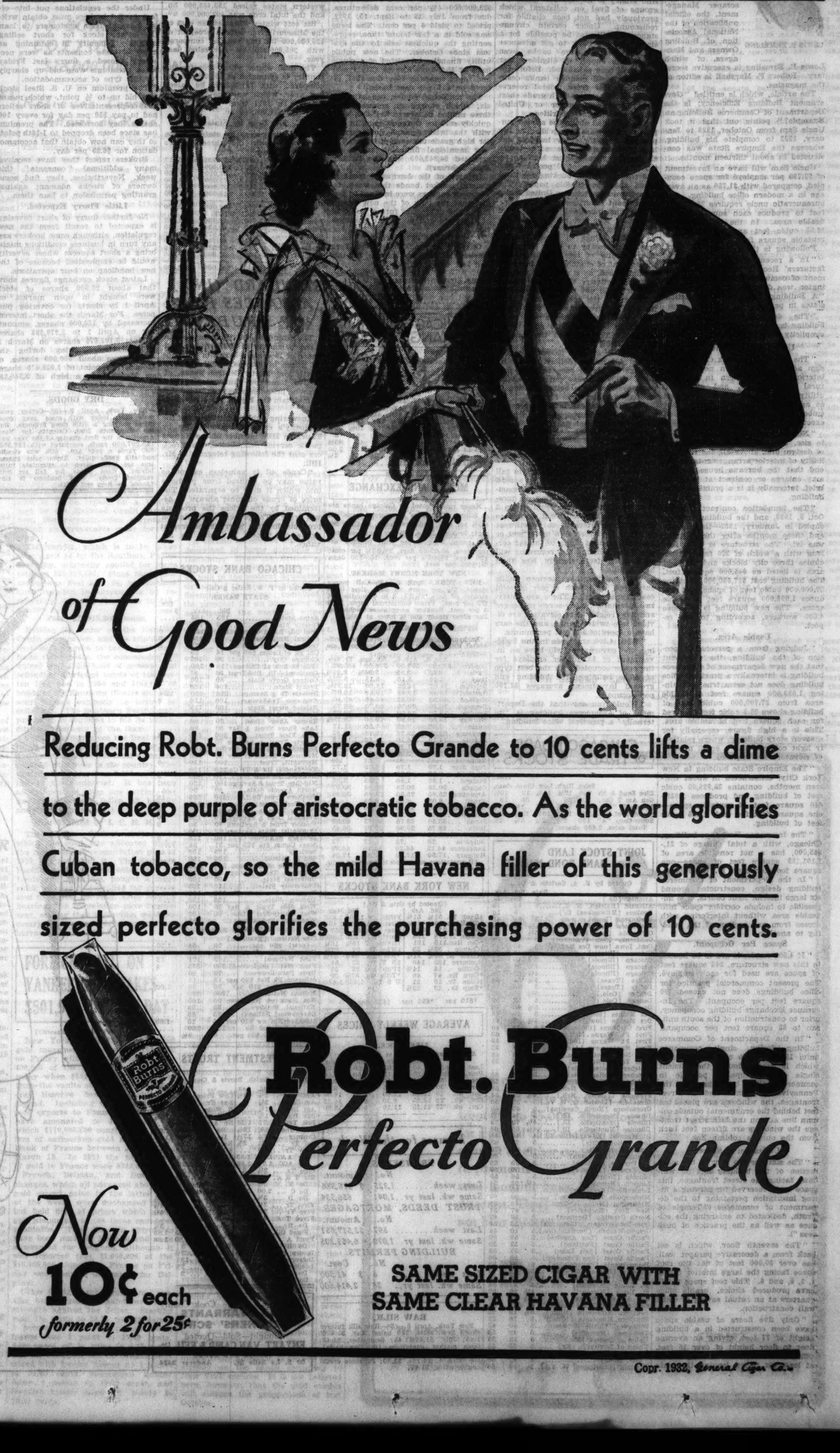

MAGAZINE RAPS UNCLE SAM'S NEW COMMERCE BLDG.

Compares It with Modern Skyscrapers.

BY AL CHASE.

Uncle Sam's newest Washington structure, the $17,500,000 department of commerce building, took longer to erect, has less usable space per cubic contents, cost more per occupant and is less convenient and practical than Chicago's big Insurance Exchange building of Gotham's new Empire State building, according to Skyscraper Management, the official publication of the National Association of Building Owners and Managers, of which Lewis B. Ermeling is executive secretary. Robert F. Marshall is editor of the magazine.

LEWIS B. ERMELING

The article, which is entitled "Government Building Efficiency; Is the Department of Commerce Building an Example?" points out that it took Uncle Sam from October, 1928 to January, 1932 to complete his building, whereas the Empire State was constructed in about thirteen months.

Uncle Sam will have an investment of $3,780 per employé for space occupied, compared with $1,750 as an average in a modern office building. Our bureaucratic uncle requires 25.3 cubic feet to produce each square foot of usable area. In the Empire State 18.55 cubic feet are used for each rentable square foot.

Following is the article:

"In a recent issue of the Manufacturers' Record, the new department of commerce building in Washington was described under the title: "A Building Triumph." The article states in part:

"The department of commerce building is characterized by the great simplicity of its treatment.

Utility the Watchword.

"The exterior is Greek classical design adapted to modern needs. The interior is ultra-modern in architectural plan, layout, and execution, utility being the watchword. The plan as an entirety is wholly unlike that embodied in any other group of executive buildings yet conceived.

"Not only is the structure unique in size, but noteworthy for its unity of design; and, above all, for the flexibility of interior arrangements, to the end that the bureaus housed within may enlarge or contract at will. In brief, internally it is a practical office building.

"The foundation contract was let Oct. 9, 1928, and the building was occupied in January, 1932—three years and three months after the contract was let. The structure is 1,050 feet long with a width of 325 feet. It occupies three city blocks and the land area is listed as 345,000 square feet. The building cost $17,500,000, contains 27,000,000 cubic feet of space, and produces 1,093,000 square feet of usable space. The new building is to house 4,500 workers, according to one report.

Usable Area.

"Judging from a personal inspection of the building, the statement that the new department of commerce building is internally a practical office building does not seem true. Obtaining 1,093,000 square feet of usable area from 27,700,000 cubic feet of building shows 25.3 cubic feet required for each square foot of usable area. This is a high figure, especially for a seven story building, where relatively light columns and a small number of elevators are required.

"The Empire State building in New York City, constructed in about thirteen months, contains 35,926,00 cubic feet of building and produces 1,938,440 square feet of rentable space—one square foot for each 18.55 cubic feet of building.

"The Insurance Exchange building, Chicago, with a total cubage of 21,345,000, has a net rentable area of 1,101,159 square feet of space—one square foot for each 19.4 cubic feet.

"In the Department of Commerce building design, constructed around six large interior light courts, it is impossible to include corridor space into usable area without interfering with access from one section of the building to another.

Space Per Occupant.

"If 4,500 employés are to be housed in this new structure, 242 square feet of space are used for each employé. The present commercial practice for office buildings does not exceed 100 square feet per occupant. The Insurance Exchange building occupancy, prior to construction of the south unit, ran to 83 square feet per occupant.

"In the Department of Commerce building design, single occupancy units 15 feet wide can be provided, which is nearly double the efficient single office occupancy possible in commercial office buildings. On the Pennsylvania avenue and B street frontages, the windows are placed ten feet behind the ornamental outside column line and on the 14th street frontage the windows are fifteen feet back from the outside column line.

Utilization of Space.

"The sixth or top floor in the main section of the building has no windows facing the street frontages, this space being reserved for carving a fitting inscription pertaining to the department of commerce ("Temple of Truth, dedicated to enlarging the science as well as the practice of business").

"The seventh floor, which is set back from a decorative parapet wall, has over 80,000 feet of flat tile roof space facing the large interior courts 1, 2, 5, and 6. This roof space would have produced choice, usable office quarters at an actual saving of court wall construction.

"Only five floors of usable space have been constructed in a building height of 77 feet, giving an average floor to floor height of over 15 feet. Office buildings would be designed for at least six floors, leaving the main floor height as at present—16 feet from floor to floor.

"While there are objections to tall buildings, the efficiency of a spread out structure, such as the Department of Commerce building, is questionable. The distance from group 2 elevators in the southeast corner to group 15 elevators in the northwest corner is 1,225 feet, so a messenger or department head going to the far corner of the building and returning will walk 2,450 feet, slightly less than half a mile.

"The building has nineteen public entrances, each with a pair of solid cast bronze doors. There are thirty-two elevators, twenty-seven passenger and five freight. The elevators are divided into twelve banks, and the cars have a speed of 500 feet per minute.

"With 4,500 employés in the building, the government will have an investment of $3,780 per employé for the space occupied. In the best type of office building, the building and ground investment averages $1,750 per occupant.

"Would you say that the Department of Commerce building is 'internally' a practical office building?"

INVESTORS' GUIDE

Inquiries must bear the signature and address of writer. Answers of public interest will be published; those not of general interest will be mailed if stamped, self-addressed envelope is inclosed. Address letters to Investors' Guide. Answers are based upon information which The Tribune believes correct, but beyond care in securing it The Tribune assumes no responsibility.

Sunday, April 10, 1932.

[Copyright: 1932: By The Chicago Tribune.]

The Glass-Steagall Act.

The Glass-Steagall act like its companion, the act creating the Reconstruction Finance corporation, is intended to thaw out credit. The Reconstruction Finance corporation was set up to draw credit from the national treasury and feed it into places where it is most needed. The Glass-Steagall act does a repair job on the federal reserve system.

The act has two purposes:

1—To broaden the eligibility requirements of the reserve banks.

2—To increase the nation's supply of "free gold" by permitting the use of government securities as collateral for federal reserve notes.

By the passage of this act the federal reserve system is permitted to lend money to its member banks [in groups of five] on collateral which previously had not been eligible for rediscount. Under certain circumstances it will also be possible for a single member bank to get advances from federal reserve banks even though its supply of eligible paper may have been exhausted. Before the act was passed member banks desiring to borrow from federal reserve banks had to put up high grade short term commercial paper or United States government securities.

As mentioned above the second purpose is to increase free gold. The law provides that for every hundred dollars of federal reserve notes issued the reserve banks must hold as security a minimum of 40 per cent gold and the rest of the backing for these notes shall be eligible paper. The Glass-Steagall act makes United States government securities eligible paper.

This has increased the supply of free gold. The free gold held by the federal reserve system is that part of its gold holdings in excess of the amount necessary to back its paper. The difficulty of late has been that the amount of eligible paper has been so diminished, as a result of reduced business activity, that there wasn't enough to fill out the 60 per cent of backing for the reserve notes after the gold requirements had been satisfied. Consequently, there was nothing to do but use more gold to fill the gap. This reduced the amount of free gold.

Before the act was passed free gold totaled 460 million dollars. After its passage free gold rose to 1,201 millions. This increase put the federal reserve system in a better position to meet foreign demands for gold.

The Glass-Steagall is an emergency measure. Its provisions are to be in effect for one year only.

CHICAGO BOARD OF TRADE STOCKS

	Sales.	High.	Low.	Close.	Prev. close.
Elec Bond & Sh	750	12⅛	11⅝	12	10¼
Gen Am T Car.	100	20	20	20	18
Square D "B"..	200	1¾	1¾	1¾	1¾
Stand O of Ind.	1,200	14	13½	13⅝	13⅝
Super-Corp "A"	100	2⅞	2⅞	2⅞	2¾

Total sales, 2,480 shares.

JOINT STOCK LAND BANK BOND MARKET

Quoted by F. A. Carlton & Co.

	Rate.	Bid.	Ask.
Atlanta [Ga.]	5	40	44
Atlantic [Raleigh, N. C.]	5	46	48
Bankers [Milwaukee] C/		8	10
Burlington [Iowa]	5	38	41
Burlington [Iowa]	4½	34	38
California [San Francisco]	5½	68	71
California [San Francisco]	5	66	69
Cent. Iowa [now Des Moines]	5	40	43
Chicago [Illinois]	5½	42	45
Chicago [Illinois]	5	40	43
Chicago [Illinois]	4¾	38	41
Chicago [Illinois]	4½	36	39
Dallas [Texas]	5½	54	58
Dallas [Texas]	5	53	56
Denver [Colo.]	5½	58	62
Denver [Colo.]	5	57	60
Des Moines [Iowa]	5½	42	46
Des Moines [Iowa]	5	40	43
Des Moines [Iowa]	4½	38	41
First Carolinas [Columbia, S.C.]	5	37	40
First Ft. Wayne [Ind.]	5	60	63
First Ft. Wayne [Ind.]	4½	57	59
First Montgomery [Ala.]	5	48	52
First New Orleans [La.]	5	43	48
First Texas [Houston]	5	47	51
Fletcher [Indianapolis]	5½	85	..
Fletcher [Indianapolis]	5	80	85
Fletcher [Indianapolis]	4½	75	78
Fremont [Lincoln, Neb.]	5	54	58
Fremont [Lincoln, Neb.]	4¾	51	54
Greenbrier [Lewisburg, W. Va.]	5	55	59
Greensboro [North Carolina]	5	45	49
Illinois [Monticello, Ill.]	5	74	77
Illinois [Monticello, Ill.]	4½	70	73
Illinois [Monticello, Ill.]	4¼	65	68
Ill. Midwest [Edwardsville, Ill.]	5	42	45
Iowa [Sioux City]	5	70	85
Iowa [Sioux City]	4½	60	70
Kentucky [Lexington]	5	57	60
La Fayette [Indiana]	5	59	62
La Fayette [Indiana]	4½	56	60
Lincoln [Nebraska]	5	56	59
Lincoln [Nebraska]	4½	52	54
Louisville [Kentucky]	5	55	58
Minneapolis Trust [Minn.]	5	60	65
Mississippi [Memphis, Tenn.]	5	48	53
New York [Rochester]	5	47	51
North Carolina [Durham]	5	40	42
Ohio-Pennsylvania [Cleveland]	5	53	56
Oregon-Washtn. [Portland, Ore.]	5	40	44
Pacific Coast [Los Angeles]	5	58	60
Pacific Coast [Portland]	5	57	59
Pacific Coast [Salt Lake]	5	57	59
Pacific Coast [San Francisco]	5	58	60
Pennsylvania [Philadelphia]	5	54	58
Phoenix [Kansas City, Mo.]	5	69	73
Potomac [Washington, D. C.]	5	49	53
St. Louis [Missouri]	5	32	34
St. Louis [Missouri]	4½	29	32
San Antonio [Texas]	5½	62	66
San Antonio [Texas]	5	61	65
Southern Minnesota [Minn.]	5½	19	22
Southern Minnesota [Minn.]	5	18	22
Southwest [Little Rock]	5	40	43
Tennessee [Memphis]	5	48	53
Union of Detroit [Mich.]	5	52	55
Union of Louisville [Ky]	5	55	58
Virginia-Carolina [Elizabeth City, N. C.]	5	47	50
Virginia [Charleston, W. Va.]	5	55	58

ISSUES OF BONDS NEARLY DOUBLE PREVIOUS WEEK

Federal Credit Banks Sell 25 Millions.

[Chicago Tribune Press Service.]

New York, April 9.—[Special.]—A total of $35,099,000 of new bond financing was done this week, compared with $18,012,222 last week, and with $296,275,000 during the week ended April 10, 1931, which was the record weekly total for that year.

Whereas last week all of the new financing was state and municipal, this week's new financing included debentures of the federal intermediate credit bank system, an issue of public utility bonds, as well as state and municipal issues.

New Federal Offering.

The new offering of the federal intermediate credit banks consisted of $25,000,000 4½ per cent debentures, due from July 15 to Sept. 15, 1932, priced to yield 4 per cent. The issue was sold in a few hours' time, representing the quickest sale by the system since October. The new public utility financing consisted of a single issue of $5,250,000 Kansas City Power and Light company 4½s, due 1961, offered on a 5 per cent basis.

The municipal issues, consisting of six, which ranged in amount from three million dollars to $147,000, were quickly sold for the most part, in line with the brisk demand now current for high grade tax exempt issues. The new municipal financing which aggregated $4,849,000 was the lightest since February.

In view of the downward trend of general market bonds this week, investment bankers were inclined to predict that the bulk of the new financing in the immediate future would be of the state and municipal classification.

Details of Offerings.

Offerings of bonds in the New York market this week, by groups, for this and last week, follow:

	This week.	Last week.
Public utility	5,250,000	....
State and municipal	4,849,000	$18,012,222
Total	$35,099,000	$18,012,222

CHICAGO CURB EXCHANGE STOCKS

	Sales.	High.	Low.	Close.	Prev. close.
Canadian Carc	200	⅞	⅝	⅝	⅝
Cor Tr Sh....	100	1.77	1.77	1.77	1.86
Ford Mot Ltd	100	3⅝	3⅝	3⅝	3⅝
Hend Rch Roy	50	1½	1½	1½	1¼
Merc F Cor clA	50	11⅝	11⅝	11⅝	12
Mid Fd Pro Cr	50	1½	1½	1½	3
Niag H P com	100	4½	4¼	4½	4⅝
Std Oil Ind..	332	13⅞	13½	13⅝	13¾
Std Oil Ky...	100	10⅝	10⅛	10⅝	10⅜
Tex Gulf Pro	155	5⅛	5	5⅛	5
T S Dic Chi	48	45	45	45	45½
U S Lt & P B	502	2.75	2.75	2.75	3.00
Univ Tr Sh..	50	2½	2½	2½	2⅛

Total sales, 1,800 shares.

MONEY AND EXCHANGE

Money rates quoted by Chicago banks are as follows: Customers' commercial loans, 4¾@5½ per cent; collateral loans, 4½@5½ per cent; brokers' loans, 4½ per cent; commercial paper, 3¾@4¼ per cent; bankers' acceptances, 30-60-90 days, 2¾@3½ per cent; 120 days, 2½@2⅝ per cent; 150-180 days, 2¼@2⅞ per cent.

NEW YORK MONEY MARKET.

NEW YORK, April 9.—(AP)—Call money steady, 2½ per cent all day; time loans steady: 60 days, 2¾@3; 3 to 6 months, 2¾@3 per cent. Prime commercial paper, 3¾@4 per cent. Bankers' acceptances unchanged. Bar silver steady and ⅛ lower at 28¼.

FOREIGN EXCHANGE.

Exchange rates quoted below by the Continental Illinois Bank and Trust company are nominal.

	Apr. 9.	Apr. 8.	Wk. ago.	Yr. ago.
London	380.00	379.00	376.00	485.97
Paris	3.95	3.95	3.94½	3.91¼
Italy	5.16	5.16	5.18	5.23
Belgium	14.02	14.02	14.00	13.91½
Switzerl'd	19.48	19.48	19.48	19.27
Holland	40.53	40.52	40.45	40.10
Denmark	20.80	20.76	20.70	26.75
Sweden	19.70	20.00	20.10	26.77
Norway	19.80	19.80	19.80	26.75¾
Spain	7.62	7.62	7.56	11.12
Germany	23.75	23.76	23.78	23.82
Austria	14.10	14.10	14.12	14.12
Poland	11.30	11.30	11.30	11.25
Greece	1.29	1.29	1.29	1.30
Rumania	.61	.61	.61	.60
Jugo Slav.	1.79	1.79	1.79	1.77
Czechosl	2.97	2.97	2.97	2.97½
Finland	1.80	1.80	1.85	2.52
Canada	90.38	90.25	89.88	99.97
Argentine	25.85	25.85	25.85	35.06
Brazil	6.05	6.05	6.05	......
Hongkong	24.35	24.50	23.50	24.85
Shanghai	32.25	32.25	33.25	31.75
Japan	33.50	33.75	33.75	49.50
India	28.75	29.00	29.25	36.35
Chile	12.10	12.25	12.25	12.25
Bulgaria	.73	.73	.73	.73
Sangapore	44.12	44.20	42.75	56.37
Hungary	17.50	17.50	17.54	17.54

All quotations are values in American cents.

NEW YORK BANK STOCKS

[Quoted by Otis & Co.]

	Bid.	Ask.		Bid.	Ask.
†Bank Tr.	51¼	51⅝	Fifth Av.	1,400	1,450
*Bk Manh	25	25¼	First Nat.	1,425	1,450
Bk NY&T.	315	330	Guar Tr.	254	257
Brklyn Tr.	178	188	Harri N.	1,310	1,360
*Cen Han.	119	121	†Irving T	15¾	16¼
†Chemic	32½	33	‡Mfrs Tr.	27	27½
†Chase N.	30⅝	31⅜	*Nat City.	36⅝	37⅜
Commerc	130	140	‡N Y Tr.	82	84
†Contin	14	14½	‡Pub Nat	22	23
*Corn Ex.	47	48	*Title Gu.	37½	39
‡Coun Tr.	19	21	U S Tr...	1,450	1,480
*Emp Tr.	23	23¾			

†$10 par. *$20 par. ‡$25 par.

AVERAGE WEEKLY PRICES

LIVE STOCK.

Average weekly prices at Chicago:

	Cattle.	Hogs.	Sheep.	Lambs.
Last week	$ 6.40	$ 4.05	$ 3.50	$ 7.05
Prev. week	6.20	4.15	3.50	7.00
Cor. wk. '31	8.05	7.50	4.00	9.05
Cor. wk. '30	12.10	10.25	5.35	9.65
Cor. wk. '29	13.15	11.60	8.60	16.90
Cor. wk. '28	13.25	8.30	9.00	16.35
Cor. wk. '27	11.25	11.10	9.10	15.80

Figures for the Week

TRANSFERS.

	No.	Amount.
Last week	*1,225*	*$ 976,386*
Same wk. last yr.	*1,041*	*656,534*

TRUST DEEDS, MORTGAGES.

	No.	Amount.
Last week	*597*	*$3,517,651*
Same wk. last yr.	*1,070*	*6,469,305*

BUILDING PERMITS.

	No.	Cost.
Last week	*6*	*$ 41,500*
Same wk. last yr.	*38*	*2,414,600*

RAW SILK.

New York, April 9.—(AP)—Raw silk futures closed firm; sales, 210 bales. May, $1.42@1.43; July, $1.42@1.44; September, $1.43. Open market quotations [60 day basis]. Shanghai steam extra B, $2.60; Canton double extra A, 14-16s, $1.80; Japanese crack, double extra, $1.67.

EXPORT SURPLUS HIT BY SMALL SIZE OF CROP

Winter Wheat Prospects Shown by States.

Drought, cold weather, and high winds have damaged the winter wheat crop in the five southwestern states. There the bulk of the hard winter wheat is raised and that furnishes the exportatable surplus. Production this year as indicated by the government crop report issued on Friday suggests only 98,500,000 bu for Kansas, while last year it raised 240,000,000 bu, setting a new record.

This year's estimate is 141,000,000 bu short of last year's harvest. The five southwestern wheat states this year have a prospect of 207,400,000 bu as compared with 444,000,000 as the final returns in 1931, while in April last year the prospects were for 343,000,000 bu. Nebraska has only 28,000,000 bu, a loss of 29,000,000 bu from last year's harvest.

Crop Lowest in Years.

The crop is the shortest since 1917. Then Kansas raised only 45,670,000 bu, and the five southwestern states had 122,000,000 bu. In 1925 there was a crop shortage when the five southwestern states raised 153,484,000 bu, and the total crop was 402,000,000 bu.

Six soft winter wheat states east of the Missouri river have a prospect of 125,000,000 bu this year as compared with 205,000,000 bu harvested last year.

The total winter wheat crop for the country is estimated at 458,000,000 bu, compared with 787,000,000 bu raised last year, which was the largest on record. In 1917 total winter wheat crop was 417,000,000 bu.

The Crop by States.

Total wheat crop by states in the southwest, with the three ciphers omitted, follows:

	April, 1932	Final 1931	Final 1917
Kansas	98,500	240,000	46,000
Nebraska	28,000	57,000	7,000
Oklahoma	38,800	75,000	33,000
Texas	35,500	57,000	16,000
Colorado	6,600	15,000	21,000
Totals, bu.	207,400	444,000	122,000
CENTRAL WEST.			
Pennsylvania	15,700	19,756	24,482
Ohio	29,600	50,534	41,140
Indiana	22,800	43,072	33,392
Illinois	23,000	43,146	30,400
Michigan	13,800	18,226	15,210
Missouri	19,900	29,800	27,540
Totals, bu.	124,800	205,000	172,000

STANDARD (IND.) ADVANCES PRICE OF CRUDE OIL

The Standard Oil Company of Indiana yesterday announced an advance of 15 cents a barrel in its crude oil prices in Kansas, Oklahoma, and North and North Central Texas, effective tomorrow, and warned that gasoline prices may have to be boosted to maintain the higher price for crude oil.

Answering published criticism of the company's crude oil price policy by Thurman Hill, member of the Kansas public service commission, the directors sent the following telegram to Mr. Hill:

"Crude oil is valueless except as value may be realized from products into which it may be separated. The price of crude oil must always be determined by the prices the products will bring. The present realization on products does not warrant the present crude oil prices, let alone an advance."

CHICAGO BANK STOCKS

Quoted by F. W. Zeller & Co.:

STATE BANKS.

	Bid.	Ask.	Div. $ shr.
Aetna State	125	135	.....
Beverly State Sav.	110	110	.....
Boul Bdg Bk of Chicago	115	130	6
Central Mnfg District	90	110	6
Central Republic Bk&Tr.	77	79	8
Chi Bk of Comm $50 par	14	15	.....
Chicago City	90	105	.....
Citiz St Bnk of Chicago	110	120	.....
Continental-Ill Bk&Trust	94	95	12
Cottage Grove State	80	100	.....
Drexel State	100	120	.....
Drovers Tr & Savings	225	250	12-4
Evanston Tr&Savings	100	110	6
Halsted Street State	100	115	.....
Harris Tr & Savings	280	285	16
Kaspar Amer State	70	80	.....
Lake Shore Trust & Sav	80	90	.....
Lake View Trust	300	350	8
Liberty Trust & Savings	70	80	.....
LoganSquare State & Sav	90	100	6
Madison & Kedzie Tr Sav	80	100	.....
Mercantile Trust	100	110	6
Merchandise Bk & Tr Co.	110	120	.....
Metropolitan State	115	125	8
Mid-City Trust & Savings	100	120	.....
North Avenue State	80	90	.....
Northern Trust Co.	290	295	18
Oak Park Trust	90	100	6
Peoples Trust & Savings	80	85	6
Personal Loan & Savings	110	120	10
Pioneer Trust & SavBank	70	80	6
Prudential State Savings	80	90	.....
Reliance Bk&Trust Co.	100	115	5
Sears Comm Sta $25 par	31	34	.....
Security	125	150	.....
63d & Halsted	100	120	.....
StBk&TrCo of Evanston	200	210	8
Suburban Tr & Savings	90	110	.....
Universal State	90	100	.....
University State	110	125	.....
Upper Avenue State Bk.	100	110	.....
Uptown State	125	150	.....
West Side Trust & Sav	90	100	4
West Thirty-first State	90	100	4
Woodlawn Tr&Savings	..	85	.....
NATIONAL BANKS.			
City National [Evanston] [new] $20 par	30	34	1.20
Drovers National	125	135	10-2
First National	169	171	12
First Nat [Englewood]	350	375	4
Hyde Park-Kenwood	70	80	.....
Jefferson Pk Nat $20 par	15	17	.....
Lawndale Nat $10 par	30	35	1.60
Mutual National	200	220	.....
Nat Bank of Woodlawn	90	100	.....
National Builders	85	95	.....
Ravenswood National	75	85	.....
StockyrdsNat nw $20 par	15	16	1.60
Straus National Bk.	110	120	.....
Terminal Nat'l $20 par	8¾	9½	.....

INVESTMENT TRUSTS

Quoted by Smith, Burris & Co.:

	Bid.	Ask.		Bid.	Ask.
ABC Sh.	2⅞	3⅜	Low Priced.	2½	3
Am Comp	2½	3	Nat Tr	4⅝	4⅞
Am Inv	1¾	....	N Wide B.	2⅝	2⅞
Bas Ind S.	1½	....	N Y Bk	3⅛	3⅝
Brit Typ I.	.75	1.25	No Amer	1.90	....
Bul Fund	.11¾	12¼	Do '55	1.75	1.90
Century	16½	17½	Do '56	1.75	1.90
Col Tr	3⅛	3⅝	Represen	5.94	6.32
Corp Tr.	1.80	....	Sel Amer	1.86	1.95
Ser AA.	1.70	1.85	Sel Cum	4¾	5⅛
Ser ACC.	1.70	1.85	Sel Inc	2⅝	3⅛
Cum Tr	2½	3	Spenc Tr.	10	10⅝
Div T S A.	5⅝	5⅞	Std Amer	2.70	3.00
Do B	5⅝	....	Std All Am.	3.05	3.35
Do C	2.00	2.25	Sup Cor A.	2⅝	3
Do D	3⅝	3⅞	Do B	2½	2⅞
First Tr	2⅛	2⅜	Do C	4⅝	4⅞
Five Yr	2⅛	....	Do D	4	4½
Fixed T A.	6	....	Tr S C A.	2¾	....
Do B	5	....	Do B	2⅝	3¼
Fixed Oil.	1⅜	....	Tr St I C.	1.65	1.85
Fund A	2⅞	3⅜	Do D	1.60	1.80
Do B	3⅛	3⅝	Tr Am Bk.	3	....
Incorp Inv.	13	14¼	Do A	2¼	
Independ	1.70	1.95	USELP A	.13⅝	
Leaders A.	2⅝	....	Do B	2¾	
Do B	2	2¼	Univers	2	
Do C	1⅜	2⅛			

Chicago Cook County
TAX WARRANTS
TEACHERS' SCRIP
Bought—Sold—Quoted
ENYART, VAN CAMP & FEIL, Inc.
STOCKS AND BONDS
39 S. La Salle St. Andover 2424

SHORT SELLING GROWING UNDER LATEST RULING

Can Borrow Plenty of Stock, It's Said.

New York, April 9.—At the end of the first full week of trading since the stock exchange put its new restrictions on short selling brokers report the market's machinery has been fully adjusted to give effect to the change.

In fact, some leading wire houses report there probably has been a modest increase in short selling during the week. Fears felt by the short interest as to their ability to borrow sufficient stock from customers to permit them to function on the bear side have largely disappeared. This is reflected, brokers point out, in the steady decline in premiums commanded by loaned stock.

What Ruling Provides.

Under the regulations put into effect April 1 brokers must obtain written consent from customers to loan the latter's stock for short selling usages. Difficulty in obtaining as many of these consents as were necessary caused a flurry last Friday when premiums were bid up sharply for this type of accommodation.

The premium on U. S. Steel stock was bid up to ½ point, which meant that representatives of short sellers had to pay $50 per day for every 100 shares they borrowed. The premium has since been dropped to 1-16th point, so they can now obtain that accommodation for $6.25 per day.

Brokers report they have received many additional "consents" this week. Nevertheless, they find some owners of stocks adamant against granting permission to loan them.

Little Flurry Expected.

No further flurry of short covering is expected to result from the new regulation, although some brokers say any turn in business conditions might bring a short squeeze whose severity would be emphasized because of the new handicap on bear operations.

Latest stock exchange figures show that about 20,000 shares of stock were bought in open market on April 1 by shorts for covering purposes. For March the short interest increased by 176,000 shares, amounting on April 1 to 3,279,398 shares, against 3,102,876 shares on March 1. The maximum swing during the month was about 500,000 shares, or from a low point of 3,018,470 shares on March 2 to a high of 3,560,231 shares on March 22.

DRY GOODS.

New York, April 9.—(AP)—Cotton goods were quiet today with some gray goods prices showing a little more firmness. Burlap shipments from Calcutta for North America in the first quarter of the year were 146,297,000 yards, compared with 182,583,000 yards a year ago. Silk was steadier and silk goods quiet. Rayon price guarantees are being given to stimulate future buying. Wool goods for fall are being sampled freely. Spot business is slow. Linens are firm and quiet.

TWENTY LARGEST SHAREHOLDERS OF NEW YORK CENTRAL

[Chicago Tribune Press Service.]

New York, April 9.—The report of the twenty largest stockholders of the New York Central as of Dec. 31 shows that while the holdings of the late George F. Baker apparently were distributed among nominees of the Baker interests the shares held by these and other interests in control of the road increased slightly in 1931.

Some stock owned by Mr. Baker apparently is held now in behalf of his estate by W. E. Gerdes, head of the loan department of the First National bank and by H. E. Atwell, assistant secretary of the United States Trust company. The Baker estate is credited with 50,000 shares on Dec. 31, against 179,516 held by the late Mr. Baker, but Gerdes & Co. and Atwell & Co. appear on the latest list with holdings of 100,600 and 15,625 shares, respectively.

The list shows also that Frederick W. and Harold S. Vanderbilt continued with New York Central holdings unchanged, while William K. Vanderbilt increased his from 36,856 to 47,185 shares. The Oregon Short Line railroad, a subsidiary of the Union Pacific railroad, continued its holdings at 267,152 shares unchanged.

Gerdes & Co. appeared as a newcomer on the list of stockholders of Delaware, Lackawanna and Western railroad, thus increasing the New York Central's control of the Lackawanna to 10.7 per cent in 1931. Holdings of Lackawanna stock by interests friendly to the New York Central would probably double this percentage.

The holdings of the twenty largest New York Central railroad stockholders on Dec. 31 compare as follows with the list of a year ago:

	Shares 1931.	Shares 1930.
Late G. F. Baker	....	179,516
G. F. Baker estate	50,000	....
Atwell & Co.	15,655	....
Gerdes & Co	100,600	....
G. F. Baker Jr.	36,000	36,000
Eddy & Co.	22,408	22,856
F. W. Vanderbilt	21,500	21,550
H. S. Vanderbilt	17,648	17,648
Oregon Short Line R. R.	267,152	267,152
E. S. Harkness	67,090	67,090
Brown Bros. & Co.	....	18,220
Dewey, Bacon & Co.	....	18,684
Hayden, Stone & Co.	19,060	18,741
A. Iselin & Co.	26,748	26,555
E. A. Grant & Co.	16,479	16,479
Post & Flagg	26,451	....
Home Insurance Co.	20,000	19,100
Hurley & Co.	16,068	21,782
Kugler & Co.	....	17,500
Int. Education Board	52,635	52,635
Kardula & Co.	40,215	40,438
Morgan, Turner & Co.	46,270	37,780
*Sigler & Co.	18,631	32,535

*Bonbright & Co.

INSURANCE STOCKS

Quoted by Miller Investment Company:

	Bid.	Ask.		Bid.	Ask.
Aetna Fire	25	27	Md Casul.	4	5½
Aetna Life	23	24½	Mo St L.	4½	5½
Amer New	9	10½	Nat Casual	8	10
Bal-A new	2½	3½	Nat Lib..	3	4
Boston	310	340	New Brun	12	14
Carolina	12	14	N W Life	8½	10
Conn Gen.	40	44	N A Life	8½	10
Cont Assur	34	37	Nor Riv n	10	11¼
Cont Cas.	15	17	NW N Fir	76	80
Firemen's	8½	10	Old L Life	14	16
Fran Fire	12	14	Phoenix	41	43
Glens Fall	28	31	Pro Wash	20	22
Glob & R.	205	225	StP F&M.	103	107
At Am Fir	11½	13	Sprinfld	62	67
Hanover	17	18	Sun Life.	325	400
Hartfd F.	35	37	Traveler	415	430
Hartfd SB	36	39	U S Fire	17	19
Home Ins	13½	14½	Westch'ter	18	20
Lin N L.	36	40			

BROAD STREET INVESTING CO. REPORTS FOR '31

The Broad Street Investing Co., Inc., as of March 31, 1932, reports a net asset value of $1,776,254 after all deductions for the first quarter of 1932 and after adjustment to market value of all securities owned. This figure is equal to a net asset value of $15.96 per share for the 111,262 shares outstanding on March 31, 1932, compared with a net value of $16.44 per share for the 115,255 shares outstanding on Dec. 31, 1931. The net assets include the company's holdings of 76,996 shares, or over 95 per cent of the outstanding stock of the First American corporation.

The statement shows total income of $30,125 for the first quarter of 1932, and total expenses of $7,025, leaving net income for the quarter of $24,099 available for dividends and other deductions. During the quarter the company realized a net loss of $89,778 from the sale of securities. The market value of securities held as of March 31, 1932, was $1,899,229, which was $692,924 less than the cost of $2,592,154, at which they are carried on the books.

The report shows that the holdings of the company, exclusive of its investment in First American corporation, are distributed as follows: U. S. treasury certificates, 3.23 per cent; bonds, 23.63 per cent; preferred stocks, 48.50 per cent, and comon stocks, 23.76 per cent.

NEW YORK PRODUCE EXCHANGE STOCKS

[Quotations by James B. Bennett & Co.]

Stocks—	Sales.	High.	Low.	Last.
Admiralty Alaska.	500	.14	.14	.14
Atlas Gold	2,500	.77	.75	.77
Chem Research	500	1¼	1¼	1¼
Globe Tel	800	3⅛	2⅞	3⅛
Fuel Oil Motors	900	1⅜	1¼	1½
Macassa	1,000	.30	.30	.30
Mid Cont Pub S A	300	7	6¾	6¾
Sherritt	500	.32	.32	.32
Short Wave Tel.	1,900	⅝	⅝	⅝
Tobe	1,000	⅛	.30	½
Western Tel	1,700	1⅛	1¼	1½
Zenda Gold	1,000	.12	.12	.12

Total sales, 12,683 shares.

BIDS AND OFFERS

Range of prices on bids and offers, good all day Monday, follow:

	Bids High.	Bids Low.	Bids Close.	Offers High.	Offers Low.	Offers Close.
WHEAT.						
May	55	54⅛	55	58	57⅝	58
July	57⅝	57¼	57½	60⅝	60⅜	60⅝
Sept.	59⅝	59⅜	59⅝	63¼	62⅞	63
CORN.						
May	33¼	33	33¼	34⅝	24⅝	34⅝
July	36⅝	36⅜	36⅝	38	37½	37⅝
Sept.	39	38⅜	38⅝	40⅛	39⅝	39⅞
OATS.						
May	23½	23½	23½	....	....	....
RYE.						
May	44¼	44	44¼	46½	46½	46½
July	46	45⅝	46	48¼	48	48

GOOD ALL THIS WEEK.

	Wheat.	Corn.	Oats.	Rye.
Bids				
May	52	31⅛	22⅝	42
July	54¾	35	23⅛	43½
Offers				
May	62	36⅝	25½	50
July	64	39⅝	25⅝	51¼

LIVERPOOL COTTON.

LIVERPOOL, April 9.—(AP)—COTTON—22,000 bales including 16,300 American. Spot in fair demand; prices 5 points lower; quotations in pence: American strict good middling, 5.23d; good middling, 4.83d; strict middling, 4.73d; middling, 4.68d; strict low middling, 4.58d; low middling, 4.48d; strict good ordinary, 4.28d; good ordinary, 3.98d. Futures closed firm. May, 4.50d; July, 4.48d; October, 4.50d; December, 4.54d; January, 4.56d; March, 4.61d.

METALS.

NEW YORK, April 9.—(AP)—METALS—Including steel, nominally unchanged.

STATEMENT OF THE OWNERSHIP, MANAGEMENT, CIRCULATION, ETC., REQUIRED BY THE ACT OF CONGRESS OF AUGUST 24, 1912, OF THE CHICAGO TRIBUNE, PUBLISHED DAILY AND SUNDAY AT CHICAGO, ILLINOIS, FOR APRIL 1ST, 1932.

State of Illinois, County of Cook, ss.

Before me, a Notary Public in and for the State and County aforesaid, personally appeared W. E. Macfarlane, who, having been duly sworn according to law, deposes and says that he is the Business Manager of the Chicago Tribune, and that the following is, to the best of his knowledge and belief, a true statement of the ownership, management (and if a daily paper, the circulation), etc., of the aforesaid publication, for the date shown in the above caption, required by the Act of August 24, 1912, embodied in section 411, Postal Laws and Regulations, printed on the reverse of this form, to wit:

1. That the names and addresses of the publisher, editor, managing editor, and business manager are:

Publisher, The Tribune Company, Tribune Square, Chicago, Ill.

Editor, Robert R. McCormick, Tribune Square, Chicago, Ill.

Managing Editor, E. S. Beck, Tribune Square, Chicago, Ill.

Business Manager, W. E. Macfarlane, Tribune Square, Chicago, Ill.

2. That the owner is: (If owned by a corporation, its name and address must be stated and also immediately thereunder the names and addresses of stockholders owning or holding one per cent or more of total amount of stock. If not owned by a corporation, the names and addresses of the individual owners must be given. If owned by a firm, company, or other unincorporated concern, its name and address, as well as those of each individual member, must be given.)

THE TRIBUNE COMPANY
Tribune Square, Chicago, Ill.

Estate of Joseph Medill, Tribune Square, Chicago, Ill.

Alfred Cowles, 332 So. La Salle St., Chicago, Ill.

Alfred Cowles, Alfred Cowles III., Harriet C. Cowles, William H. Cowles, Jr., Trustees, 332 So. La Salle St., Chicago, Ill.

Alfred Cowles, Alfred Cowles III., and Philip B. Stewart, Trustees, 332 So. La Salle St., Chicago, Ill.

Sarah Frances Cowles Stewart, 332 So. La Salle St., Chicago, Ill.

Martha Root White, 115 E. 55th St., New York, N. Y.

Amelia Elizabeth White, 115 E. 55th St., New York, N. Y.

Abby White Howells, Kittery Point, Me.

Wm. Bross Lloyd, 33 No. La Salle St., Chicago, Ill.

Wm. Bross Lloyd, Trustee, 33 No. La Salle St., Chicago, Ill.

Henry D. Lloyd, 479 Commonwealth Ave., Boston, Mass.

Demarest Lloyd, 1825 R Street, Washington, D. C.

Katharine N. Lloyd, 1825 R Street, Washington, D. C.

Wm. Bross Lloyd, Henry D. Lloyd, and John Bross Lloyd, Trustees, 33 No. La Salle St., Chicago.

The beneficiaries of the estate of Joseph Medill are his two daughters, Elinor Medill Patterson and Katharine Medill McCormick.

Alfred Cowles, Alfred Cowles III., Harriet C. Cowles, and William H. Cowles, Jr., are Trustees for Cheney Cowles, Harriet Cowles, and William H. Cowles, Jr., Trusts.

Alfred Cowles, Alfred Cowles III., and Philip B. Stewart are Trustees for John Wolcott Stewart and Philip B. Stewart, Trusts.

Wm. Bross Lloyd, Trustee, is Trustee for Madge Bird Lloyd.

Wm. Bross Lloyd, Henry D. Lloyd, and John Bross Lloyd are Trustees for John Bross Lloyd.

In regard to Section 2 of the law, The Tribune does not accept payment for any editorial or other reading matter printed as news.

3. That the known bondholders, mortgagees, and other security holders owning or holding 1 per cent or more of total amount of bonds, mortgages, or other securities are: (If there are none so state.)

There are no bonds, mortgages, or other securities outstanding against the Tribune Company.

4. That the two paragraphs next above, giving the names of the owners, stockholders and security holders, if any, contain not only the list of stockholders and security holders as they appear upon the books of the company, but also, in cases where the stockholder or security holder appears upon the books of the company as trustee, or in any other fiduciary relation, the name of the person or corporation for whom such trustee is acting is given; also that the said two paragraphs contain statements embracing affiant's full knowledge and belief as to the circumstances and conditions under which stockholders and security holders who do not appear upon the books of the company as trustees hold stock and securities in a capacity other than that of a bona fide owner; and this affiant has no reason to believe that any other person, association, or corporation has any interest direct or indirect in the said stock, bonds, or other securities than as so stated by him.

5. That the average number of copies of each issue of this publication sold or distributed, through the mails or otherwise, to paid subscribers during the six months preceding the date shown above is: Daily (excl. Sunday), 825,973; Sunday (only), 1,019,515. (This information is required from daily publications only.)

(Signed) W. E. MACFARLANE,
Business Manager.

Sworn to and subscribed before me this first day of April, 1932.

(Seal) (Signed) John P. Kreutzer,
Notary Public.

(My commission expires June 22, 1932.)

WHEN YOUR MAID LEAVES UNEXPECTEDLY

Your home need not be upset because your maid suddenly decides to leave. Competent maids, with excellent references, for full or part-time employment, can be obtained quickly.

A want ad in the *Help Wanted* columns of the Tribune will put you in touch with scores of capable maids. From those who answer your want ad you can choose the one who is best suited to your particular requirements.

You can telephone your want ad at any time during the day and engage your new maid the next morning! Call Superior 0100—Adtaker!

'LET THE FUTURE PAY FOR THIS,' SPENDERS' PLEA

So Now Taxpayers Get the Bills.

BY PHILIP HAMPSON.

Back in the heyday of the governmental tax spenders, when demands were constantly being made on taxpayers to provide more funds to meet their fancy whims and to provide salaries for their heavily padded staffs of bureaucrats, the public was prone to disgorge without protest, holding that the eventual meeting of these enormous burdens would largely devolve upon the future generations.

Now, it appears, the public has become one of these future generations forced to pay for the extravagance of the past. Throughout this country and abroad officials are struggling with financial problems. They are forced to pay high rates of interest to carry on the ordinary governmental routine, adding still further to the burdens of the taxpayers. Many are at their wits ends in trying to meet their pay rolls.

South Carolina's Example.

Take the state of South Carolina. Advices from Charleston tell of serious financial problems facing the state as a result of profligate spending by the central government and municipalities during prosperous times. The state has a $5,000,000 deficit, which is more than a half of the annual operating budget.

To renew its credit the state legislature recently passed an act, pledging a 2½ mill property tax to fund the deficit over six years at 6 per cent interest. The state also has an $885,525 deficit in its school fund, with teachers in many counties unpaid for six months. Notes are being issued to cover this amount, with the 1933 income tax pledged as security.

In 1929 the state launched a highway building program for which $25,000,000 in bonds were sold and the proceeds spent. Notes also were issued for other contracted work. The state now wants to sell $20,000,000 more in bonds but there is no market. A large part of this amount is owed contractors in notes.

Municipal governments in the state have been as extravagant, says a Charleston dispatch. The average municipal property tax has jumped from 7 to 17 mills from 1920 to 1931. The city of Charleston has been forced to pay its employés with warrants since Jan. 1. And despite a 25 per cent reduction in the budget from that of 1931 city taxes have jumped from 61.5 to 68.5 mills.

Of this 38.5 mills are for interest and arrears in debts. It is said that the situation will be even more serious shortly for bonds running into millions will start maturing annually. For instance during this year bonds issued in 1832 for the construction of the first railroad here will mature.

Charleston Defaults on Bonds.

Charleston defaulted $38,000 in bonds on Jan. 1 and the city, fearing attachment, has made no bank deposits, except pledged taxes, since the first of the year. Authorities see little hope for tax reductions for many years.

Detroit, along with Chicago, continues to be one of the most sorely beset cities in the country.

Read this ominous warning sounded by Controller Roosevelt before the city council during a recommendation that state automobile taxes be used for maintenance of the state's school systems.

"As far as Detroit is concerned we are stuck, absolutely stuck. Unless we get some help from the state we can't meet our pay rolls." He went on to say that if Detroit gets no relief "it is going bankrupt. The state is in the best position to help. If Detroit goes down the consequences to the state will be as serious as those of Detroit."

Mr. Roosevelt asserted that use of the automobile tax for the schools would reduce the tax bill of every farmer by a third and would materially lower Detroit taxes.

Battle with Council.

In the meantime the council is the center of a lively battle over city employés' pay. Ralph Stone, financial adviser, warns that to make salary payments in scrip would violate the pledges given bankers in exchange for a $40,000,000 loan and bring dishonor to the city. It is now seen likely that the pay of Detroit city workers will be reduced a third for the balance of the fiscal year.

Close by, Pontiac, Mich., finds itself in grave difficulties, with its reduced tax receipts. Disregarding the warning of financial advisers, voters of the city recently approved a charter amendment giving the city commission power to pass emergency legislation providing for the "modifying," adjusting or canceling the interest and penalties on taxes for 1929, 1930 and 1931.

Advisers assert that this action seriously impairs the credit of the city since it will be virtually impossible to market any future bond issues in the face of legislation which removes the penalty for nonpayment of taxes.

Chicago Overreaches Revenues.

Here in Chicago a citizens' committee estimates that the obligations of the ten major Cook county tax spending bodies will exceed by $200,000,000 the anticipated revenues for 1932. The west park board last week vainly endeavored to sell tax warrants to meet the salaries of its employés in arrears since last July. The forest preserve district continues to buy forest lands despite the fact that it has defaulted on some $1,000,000 in bonds and has not paid its employés since Dec. 15. Close by, in Aurora and Geneva, teachers have had their pay reduced.

Down east in West Hartford, Conn., failure to balance a budget raised financial difficulties which resulted in the pay of city employés being delayed. In Springdale, Pa., pay of the teachers was cut 10 per cent. During a recent meeting attending by around

[Continued on page 8, column 5.]

Canadian Tells Public Road's Wasteful Ways

BY SCRUTATOR.

Comments in this column on the financial status of Canada's government owned railways and their effect on the taxpaying public have elicited a variety of comments.

A correspondent in Winnipeg arises to champion the cause of government ownership.

"You give an interesting array of figures," he says, "but a fair analysis of them, when the history of the Canadian Pacific or any number of representative United States railways that have gone through reorganizations is compared with the Canadian National, discounts its massive bonded indebtedness.

"All the indebtedness incurred since all the component parts of the National system were built figures in these figures. On reorganized railroads elsewhere unfortunate shareholders and bondholders have had to write off their losses. On the National all the unpaid debts are still carried forward."

R. J. Manion, Canada's minister of railways and canals, in a speech on the floor of the house at Ottawa April I said that if the maximum of $800,000,000 were wiped off the debt of the railway system to the Dominion of Canada the railroad would not benefit in the slightest degree.

Won't Repay Government.

"Not one cent of the debt to the government will ever be repaid," said the minister.

Another correspondent, writing from Chicago, has some ideas concerning the cause of Canada's railway troubles.

"My first trip over the government built transcontinental system, stretching from Moncton to Winnipeg, was a revelation," he says. "Somebody down in Ottawa had planned the stations as near as possible to seven miles apart, picking out a level piece of ground for the station—usually a muskeg. They avoided rivers, where there was a chance of getting some business, because of the lack of level ground. The first job was to move these stations around to spots where they could be used, but the bulk of them still stand where they were originally placed— monuments to government mismanagement. They are nice little buildings, each equipped with living quarters for the agent, ticket office and waiting rooms.

"Every 125 miles there is a terminal with a station building big enough to accommodate the staff of a general superintendent. Each of these terminals had its roundhouse, machine shop and coal hoist, all fully equipped.

"We stopped at Grant on our first trip to see how one of these terminals would work. Our train consisted of two private cars, a boarding car full of section men and four cars of coal. One of the cars of coal was shoveled into the boiler room adjoining the machine shop.

Device Works Slowly.

"After steam was up we started the stationary engine, which in turn drove a dynamo. The current of the dynamo, carried across the yard on an auxiliary pole line, operated a motor which, in turn, was connected with an air pump.

"The air pump supplied air to a compressed air cylinder, which slowly pulled our car of coal up and we were thus enabled to fill our engine, burning about three tons of coal at the power house for every ton we put in the engine. This would have been fine if there had been a coal mine under every terminal.

"Every engine in the machine shop was a separate unit, and even the grindstone had its own little motor.

"The cause of all this is not hard to find. A lot of people wanted to sell equipment to the government and the government couldn't discriminate."

This is a pretty good indication of the state of things that may be expected in the United States if the nation continues to drift in the direction in which it is now headed. Certain it is that if the railways of the country are not permitted to earn enough to invite the investment of private capital government ownership is inevitable.

In 1930 the class 1 railroads of the United States had 1,488,353 employes. Under government ownership these would all be government employes. The class 1 railroads in 1930 spent $1,038,500,000 for purchases, including $306,500,000 for fuel and $329,700,000 for iron and steel products. Under a system in which political considerations invariably outweigh economy what a pork barrel that would be!

SUMMARY OF THE DAY'S MARKETS

CHICAGO.

STOCKS—Higher. Commonwealth Edison advances 1¼ points. Central and Southwest preferred gains 2 points.

WHEAT—Higher. Regains Friday's decline on rush of buying due to sensationally bullish government report. Net gains, 2¼@2⅝c; May, 56⅜@56½c; old July, 59@59⅛c; old September, 61⅜@61½c.

CORN—Higher, up 1⅛@1¼c with wheat; shipping demand improves. May, 33⅞c; July, 37¼c; September, 39½@39⅝c.

CATTLE—Steady. Receipts, 400; estimated Monday, 15,000.

HOGS—Steady to strong; offerings small. Top, $4.45; average, $4.10. Receipts, 6,000; estimated Monday, 32,000; for all this week, 125,000.

LAMBS—Steady. Receipts, 3,000; estimated Monday, 20,000.

PRODUCE—Spot butter steady; futures unchanged to ⅛c lower; storage standards, November, 19⅛c; fresh standards, April, 18c; May, 17¼c. Fresh eggs steady; futures unchanged; refrigerator standards, October, 15⅞c; storage packed, April, 18½c.

NEW YORK.

STOCKS—Higher. Transactions, 1,148,113 shares. American Telephone advances 1¾ points. U. S. Steel up 1⅛ points.

After an Abnormally Cold March—April Temperatures Have Been Slightly Above Normal

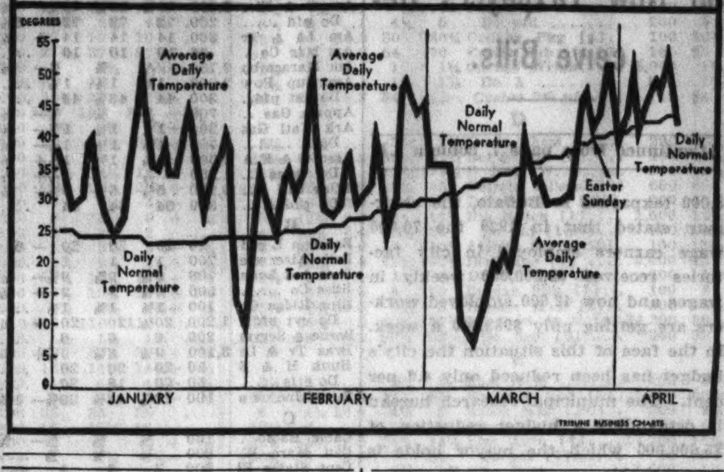

Prices Rise on Stocks in Chicago Mart

BY THOMAS FURLONG.

Brokers took advantage of the upturn in stock prices yesterday to strengthen margin accounts which were impaired by the drastic depreciation in values earlier in the week. As a consequence of this selling the best quotations of the day on the Chicago exchange which were established near the opening did not stand throughout the two hour trading period. Closing prices, however, while reflecting the late offerings were still moderately above the previous day's last quotation.

Market Opens Strong.

The strong opening of the market was attributed to announcement that the senate committee would begin its inquiry Monday into effect of short selling on the market in the last few days. The strength which was shown on early trading was taken as indication that the heavy liquidation of the last week created an oversold condition.

Issues under the severest strain earlier in the week showed the sharpest snap back yesterday. Commonwealth Edison jumped to 66½, later giving up part of its gain as the realizing came into the market.

Utility stocks were prominent in the rally here yesterday. Cities Service recovered from its previous low and other utility stocks followed. Central and Southwest preferred climbed 2 points to 14½ on the reassuring announcement of the declaration of the regular dividends on all preferred shares.

Middle West Parleys.

Reports from New York indicated little change in the negotiations pending over the Insull financing problems. Notes of Middle West Utilities company, however, again showed strength on the New York and Chicago Curb exchanges. Net gains were registered by each series, with the June maturity reaching 21. This inclined traders to take a more optimistic view of the eventual success of the negotiations.

The extent of last week's decline is seen in the compilation of market values made by Paul H. Davis & Co. According to this tabulation 50 representative stocks on the Chicago exchange showed a depreciation for the week of $99,055,982, or 16 per cent. The total quoted value of the 50 issues at the close yesterday was $519,574,552, compared with $618,630,534 at the end of the previous week.

Much talk was heard yesterday of the strong bear pool which is now rumored to be operating in the market. While well informed brokers expressed skepticism over some of the bear stories, there was a general belief that short selling played an important part in last week's sharp recession.

DIVIDEND FOR PEERLESS STIRS BROKERS' WONDER

For a time yesterday Wall street found it difficult to credit the report from Cleveland of a $3 dividend on Peerless Motors. With the stock selling at only a fraction above $3 brokers thought there must be some mistake. Later, however, it developed that the payment was a special distribution in connection with a recent change in the corporate structure under which Peerless became a holding company for the Peerless Motor Car company and Peerless company.

Directors of Maytag company took no action on the quarterly dividend of 75 cents a share on the cumulative preferred stock due at this time. The regular quarterly dividend on the first preferred stock was declared.

Hammermill Paper company has deferred action on the common dividend until the July directors' meeting. On Feb. 15, last, the company paid 15 cents a share on this stock.

Associated Electrical Industries, Ltd., declared a dividend of 4 per cent on the common stock in 1931, against 6 per cent paid in 1930.

There were 38 dividend omissions in the week just ending, which with 28 decreases made a total of 66 unfavorable changes compared with 81 in the previous week, according to a compilation by the Standard Statistics company. Favorable changes numbered seven, the same as the week before.

J. C. Penny March Gross Sales Total $11,411,579

Gross sales for March, 1932, were $11,411,579.12 against March, 1931, of $12,444,427.94, a loss for the month of 8.30 per cent, or $1,032,848.82. Cumulative gross sales from January 1 to March 31, 1932, inclusive were $30,286,975.37 against $31,698,103.73, a gross loss to March 31 of 4.45 per cent, or $1,411,128.36.

U. S. World Trade League to Meet Here Wednesday

The middle western section of the World Trade League of the United States will hold a luncheon meeting at the Morrison hotel next Wednesday. The purpose of the league is to devise means to stem the decline in American foreign trade.

U. S. BOARD O. K.'S COTTON BELT'S $18,000,000 LOAN

Relieves Tension in Affairs of Road.

Washington, D. C., April 9.—(AP)—The interstate commerce commission today continued its recent policy of approving Reconstruction Finance corporation loans to pay only half of bank loans made to railroads. The commission consented to an $18,000,000 loan to the St. Louis Southwestern railway.

The transportation tribunal stipulated that not over $4,500,000 should be used toward meeting a $7,000,000 note held by the Chase National bank of New York and $2,000,000 by the Mississippi Valley Trust company of St. Louis. It further required that the banks must agree to carry half the loans for three years.

Recalls Cotton Belt Plight.

The loan also takes care of the menacing situation that faced the Cotton Belt, with a bond issue of $20,727,750 coming due June 1 and no money to pay it. The commission authorized the use of $12,550,540 to apply to this bond issue, the railroad having asked approval of a new issue to be exchanged par for par for such of the old bonds as can be paid off in that manner.

The most pressing need of the railroad is $400,000 to pay interest due May 1 and the commission made this loan available immediately. Additional interest payments of $549,540 are due June 1. The bulk of this $949,540 sum is to be repaid by a $750,000 loan by the Railroad Credit corporation, the reconstruction corporation taking an irrevocable order for that sum.

The carrier, which is to be taken over April 14 by the Southern Pacific company, originally applied for loans totaling $31,727,750. Since this application was filed Jan. 26, negotiations have resulted in agreements on refinancing reducing the needs to $18,000,000.

Posts $22,818,000 Bonds.

Besides the order on the Railroad Credit corporation, and the stipulation that banks agree to carry half their loans three years, the commission required that $22,818,000 of general and refunding mortgage bonds of the Cotton Belt due in 1990 and $468,000 of bonds of the Southern Illinois and Missouri Bridge company be posted as collateral. The Southern Pacific company also is required to file its unconditional guaranty of the loan.

Today's action gives the final touch to clearing up what has been for several months one of the most menacing railroad situations in the country. The Cotton Belt operates 3,589 miles of line in the southwest. It has been an independent class one carrier, but its earnings have fallen off heavily and fixed charges could not be met.

Not Wanted by I. C. R. R.

The Illinois Central system, to which the road was allocated under the commission's consolidation plan of 1929, did not want it. The Southern Pacific, seeking direct entry into St. Louis and Memphis, bought a large stock interest and applied for permission to control the road. After lengthy hearings the commission gave its consent, stating that the action was necessary to prevent serious financial embarrassment for the line.

FOREIGN CALL ON YANKEE GOLD TAKES $501,900 DURING DAY

[Chicago Tribune Press Service.]

New York, April 9.—The export gold movement to France, resumed on Friday with the shipment of $10,400,000 of the metal, was continued today when $501,900 gold was taken from the vaults of the New York Federal Reserve bank for shipment abroad. Including today's shipment, gold exports to France since Jan. 1 have amounted to $220,248,900, of which $170,000,000 consisted of transfers of earmarked gold made by the Bank of France between Jan. 15 and March 15. In 1931 the net exports of gold to France were $344,514,000.

French, Belgian, and Dutch exchanges, which all advanced above the gold export point in the latter part of the week, were unchanged today but held firm at prices which make gold shipments to the three countries profitable. Thus far, no shipments have been made to Holland and none announced for Belgium, although it was reported that $1,000,000 of the $10,400,000 shipped to France on Friday was destined ultimately for Belgium.

Other foreign exchanges were irregular but in general maintained their strength against the dollar. Sterling rose 1½ cents to $3.80, marks gained 2 points to 23.75 cents, and Swiss francs rose 1 point to 19.49 cents. Lire eased off ½ point to 5.15 cents, and the Scandinavian exchanges were mixed with Danish kroner up 5 points to 20.80 cents, Norwegian kroner down 4 points to 19.70 cents, and Swedish kroner down [illegible] points to 19.55 cents.

KREUGER STOCK SCANDALS HIT LONDON HARD

Dollar Raids Stir Up Paris Storm.

BY SIDNEY CAVE.

[Chicago Tribune Press Service.]

LONDON, April 9.—The stock exchange has experienced a most depressing week. No bright star appeared on the horizon to encourage activity, almost every development being unfavorable.

General liquidation was markedly in evidence, chiefly in internationals and industrials from continental and New York centers. The shadow of the Kreuger & Toll debacle was mainly responsible for the current reactionary trend, the latest disquieting reports concerning the irregularities of the Kreuger group prior to 1930 accentuating the nervousness.

Hits International Match.

The revelations virtually annihilated International Match share values, increasing the difficulties of various boursiers seeking liquidity. Hence, there was a persistence of selling during practically the whole of this week from Brussels, Stockholm, Paris, and Amsterdam. The loss of continental investors from the slump in securities and shares of Kreuger and Swedish match undertakings was reported as enormous.

The loss of British investors calculated in the present depreciated market values is estimated at around $75,000,000, chiefly arising from Swedish Match "B" shares. The city's anxiety increased in the last few days following persistent rumors that a quantity of phoney Kreuger & Toll stock is held here.

The rumors started extensive investigations and auditors of big banks and trust companies are now actively checking stock in order to make certain that duplicates do not exist. It is understood that similar investigations are taking place in continental offices and among agents of big London concerns.

Although a strict investigation of the reports was immediately put under way, the general opinion is that they are likely to turn out to be untrue.

Danubian Break Another Factor.

The breakup of the Danubian conference added fresh anxieties to the financial world and the markets became further depressed. The city is predisposed to regard every foreign center with distrust.

A certain amount of liquidation also developed in home accounts sympathetically. Even the British government section which has hitherto stood up well in the general liquidation bout succumbed to the general political and financial uncertainty, combined with the prospect for an increasing flow of new issues, the week-end witnessing appreciable realizations, although the lower levels met with fair support.

The market was disappointed at a further reduction in the bank rate, which is believed to be due to the gravity of the Kreuger position. This week's Bank of England return recorded a decided improvement in position, from the money market's point of view, with an increase of nearly $125,000,000 in bankers' deposits. The reserve also was very considerably higher.

BEAR RAIDS ON DOLLAR

[Chicago Tribune Press Service.]

PARIS, April 9.—Renewal of bear raids on the dollar, which caused heavy withdrawals of European gold in October and January, preoccupied the Paris bourse this week.

Publication by the relatively obscure political sheet L'Ordre of the false report that the National City bank of New York had closed its doors—action which immediately brought the filing of a complaint under the criminal law by that bank's authorities and an appeal to the American state department to demand a thorough investigation—was only the most spectacular feature of what well informed banking circles here consider a carefully organized campaign to exploit the recent focusing of world attention on American fiscal difficulties with the object of producing a speculative drop in the exchange rate of the dollar.

News articles, consciously or unconsciously designed to further the aims of the bears, were frequent in a large section of the French press all during the week. Even the usually conservative Journal des Debats seemed to give credence to the L'Ordre report and supplied on its own account the names of two other big New York banks which it alleged were menaced by heavy withdrawals of deposits.

Woman Speculator Seized.

The arrest of the notorious woman speculator, Marthe Hanau, who it is alleged has been actively connected with a gang of Russian and German bears who have particularly concentrated on the dollar, further tended to focus the attention of European campaigns against American currency, although the real foundation of the charges against her have not been established yet.

In conservative quarters it is also considered possible that the importance of an organized campaign against the dollar is exaggerated in American circles, although proof of the existence of such a campaign is abundant. It should be pointed out that laxity of French libel laws in this respect make publication of editorial criticism of financial institutions and unconfirmed reports about such institutions quite a common occurrence.

The immediate effect of the press attacks was to force the dollar, which last week showed considerable buoyancy, down to the neighborhood of the gold point—25.34. This drop was reflected in the renewal of gold shipments from America, $7,000,000 being already on the ocean according to New York reports. It is not believed here, however, that the gold exodus will assume the proportions of last October.

Receiver Asked for Match Co. Kreuger Ran

Wilmington, Del., April 9.—(AP)—Mismanagement of the affairs of the International Match corporation and associated companies by Ivar Kreuger, Swedish capitalist, who recently committed suicide, is alleged in a bill of complaint filed in Chancery court today asking for the appointment of receivers for that corporation.

The bill of complaint alleges the mismanagement resulted in a loss to the defendant corporation and associated companies in excess of $250,000,000.

Owns 85 Shares of Stock.

The complainant is Benjamin Potoker of Newark, N. J., owner of 85 shares of the company's preference stock and $1,000 five per cent sinking fund gold bond.

All the common stock of the company is owned by the Swedish Match company, which is controlled by the Kreuger & Toll company.

The defendant corporation controls through stock ownership thirteen subsidiaries engaged in the match business and carries on a large amount of the world's match business.

The bill alleges Kreuger was dominant in the management of the corporation's affairs and until his death was president of the defendant corporation, of the Swedish Match company, and was in control of Kreuger & Toll company.

Cites Auditors' Report.

The bill sets forth that an investigation of the accounts of the corporation and associated companies showed for some years prior to his death, Kreuger mismanaged the affairs of the company and associated companies and converted very large sums of money to his own use.

It was alleged the cash reserves of the International Match corporation have been depleted and the company is insolvent and has no funds to pay an interest installment of $1,500,000 on May 1 on its funded debt.

The corporation's funded debt consists of gold debenture bonds amounting to $50,000,000.

Four Committees Named.

Four separate committees under independent chairmen are being organized to protect the interest of holders of the Kreuger & Toll and International Match securities issued in the American market, Lee, Higginson & Co. announced today. The committees are composed of New York, Chicago, and Boston bankers.

H. A. Smith an Official for New Waukegan Bank

H. A. Smith of Wilmette, who has been president of banks in Kewanee and Galva, Ill., for the last twenty years, will be executive vice president of the new Citizens Trust and Savings bank of Waukegan, it was announced yesterday. The opening of the proposed new bank is expected within the next few weeks. The institution will absorb all the assets of the Waukegan State bank and 35 per cent of the assets of the Waukegan National bank, according to plans.

Britain Plans General Tariff on Factory Goods

[Chicago Tribune Press Service.]

LONDON, April 9.—Higher import duties loom for Great Britain. THE TRIBUNE correspondent understands that when the government's tariff advisory committee presents its report here shortly it will recommend a general tariff on imported manufactured goods—30 per cent on finished goods and 20 per cent on semi-finished goods.

ADVANCE STEEL ORDERS SHRINK FOR 12TH TIME

Shrink Less Than Was Expected.

[Chicago Tribune Press Service.]

New York, April 9.—Unfilled orders of the United States Steel corporation declined 73,216 tons in March, or to 2,472,413 tons at the end of the month. This was announced today. The decline was the twelfth consecutive contraction in the corporation's bookings, and brought them to a new low mark. In February there was a decrease of 102,521 tons, which placed the backlog at 2,545,629 tons, and in January there was a decline of 87,203 tons. In each of the latter months, the backlog went into new low ground.

Decline Less Than Expected.

The decline reported today was slightly less than Wall street had expected, since steel authorities were looking for a decrease as large as that which occurred in February. The backlog at the end of March, 1931, was 3,995,330. Since then, the total has slumped steadily. The largest backlog ever reported by the company was 12,183,083 tons at the end of April, 1917.

Last month's decline in unfilled orders reflects the disappointingly small amount of new business received in March. Although the corporation curtailed its operations, owing to the absence of a pickup in orders, it was compelled to dip into its backlog in order to maintain the lower operating rate.

Auto Orders Still Lag.

Automobile companies thus far have failed to place sufficient orders to support a higher rate of activity in the steel industry. Last week, the industry was operating at about 22 per cent of capacity, or about the same level as at the end of last year. Steel authorities are hopeful, however, that the recent sales drive of automobile companies, and the speeding up of production in the Ford factory, will result in increased steel specifications this week.

Figures of the American Iron and Steel institute show that production of all companies last month was 1,410,880 tons, a decrease of 48,717 tons compared with the output in February.

An increase in activity in the Youngstown steel district is expected next week. It is estimated that mill operations will average 26 per cent of capacity as against 20 per cent for the week just ended.

WHAT FIFTY STOCKS DID

ADVANCES.

Air Reduction ..	⅞	Mont Ward	¼
Allied Chem	1⅛	Nat Biscuit	1¾
Am Can	1⅞	Nat Dairy Prod..	⅝
Am Tel & Tel...	1¾	N Y Cent	⅞
Am Tobacco B..	¼	N Y N H & H..	¼
Atchison	½	North Am	1
Auburn Auto	1⅞	Para Publix	¼
Balt & Ohio	½	Penn R R.........	⅜
Beth Steel	¾	Pub Ser N J....	1⅜
Case [J I]	1¼	Pullman Inc	⅛
Ches & Ohio	⅝	Sears Roebuck ..	¾
Coca Cola	1½	So Pac	⅛
Cons Gas	1¾	Stand Gas & E..	1
Cont Can	1⅞	Stand Oil N J...	⅛
Corn Prod	1¼	Union Pac	⅛
Det Edison	3	United Corp	¼
Drug Inc	1⅝	U S Steel	1⅛
Eastman Kodak..	2	Vanadium	⅝
Gen Elec	⅝	Western Union ..	2⅜
Gen Motors	⅝	Westhse Elec ...	1¾
Int Bus Mach ..	2	Woolworth	1
Loew's Inc	½	Wrigley	1¾

DECLINES.

Alaska Juneau ..	⅛	Gold Dust	¾
Du Pont de N...	⅞	Nor Pac	¼
Elec Auto Lite..	1	Union Carbide...	⅜

HOW STOCKS PERFORMED

	April 9.	April 8.
Number of advances..............	256	69
Number of declines..............	174	513
Number of unchanged..........	181	173
Total stocks traded in..........	611	755

SENATE THREAT BOOSTS PRICES IN WALL STREET

Then Bears Regain Their Courage.

YESTERDAY'S AVERAGES

	High.	Low.	Last.	Net chge.
25 railroads	19.13	18.48	18.61+	.23
25 industrials	96.34	92.82	93.59+	1.92
50 stocks	57.73	55.65	56.10+	1.07
50 stocks year ago..	152.00	150.34	150.73	
50 stocks 2 yrs. ago..	243.20	240.29	242.52	

[Chicago Tribune Press Service.]

New York, April 9.—Overnight news of the senate banking committee's sudden decision to launch its long talked of "bear hunt" next Monday precipitated the liveliest kind of a little rally on the stock exchange here today.

Shorts literally fell over one another in their eagerness to cover outstanding commitments in the early dealings and prices shot up 1 to 5 points all down the line.

In the second hour, however, "sober second" views became prevalent on a scale sufficient to slow up the feverish activity. Buyers who decided they had become unduly alarmed began to take their profits.

List Turns Downward.

Supply exceeded the demand and the list turned gradually downward. The reversal did not gain enough headway to wipe out all the early gains, but it did cut them down sharply. Net gains among the more active issues ranged from a fraction to 2 points or so. Among the preferreds and more volatile description upturns of as much as 5 points were to be noted.

From the pace of operations in the first thirty minutes or so of trading it was evident that announcement of the senate committee's plan to undertake its inquiry into short selling without further ado had brought a big batch of buying orders to exchange brokerage houses overnight—many of them from distant points of the country. The haste with which these came forward for execution after the opening gong served to hoist initial prices anywhere from 1 to 3 points or more.

Large Blocks Are Sold.

Demand continued active for a while, large blocks of stocks changing hands in rapid succession at constantly rising prices. United States Steel common rose 2⅝ points; American Telephone, which had been a selling target for a week or more, rebounded nearly 4 points on the purchase of 4,000; Westinghouse recovered 2⅝ points of its initial loss on an opening sale of 5,000 shares, and General Motors with 3,600 shares was up ⅜ to 12⅝.

Eastman Kodak bettered its previous close by more than 3 points, Public Service was tilted nearly 2 and National Biscuit about as much before the session reached its half way mark. One of the largest openings was that of Auburn, which jumped 4½ points at 56.

With the accumulated orders and the covering operations of the more

[Continued on page 9, column 7.]

6%

on LOANS made to pay TAXES

We are making a special rate until April 15, 1932, on loans made to pay taxes. Amounts may range from $50 to $5,000. These loans will be granted for a period of 12 months or less . . . they may be secured by either comakers or collateral . . . and re-payments will be made on the usual monthly or semi-monthly basis. The rate is 6% per annum discount. There will be no fees, and notes will not bear interest until after maturity.

Personal LOAN & SAVINGS Bank

MADISON & CLARK CHICAGO, ILLINOIS

A million dollar Bank—doing SMALL things BIG

HOGS FIRMER DURING WEEK; MARKET GOOD

Live Stock Prices Are Steady at Yards.

CHICAGO LIVE STOCK

HOGS.
Receipts, 6,000, shipments, 800.

Bulk of sales	$3.80@4.40
Lights, good to choice, 140@160	4.35@4.45
Lights, good to choice, 170@180	4.35@4.45
Good to choice, 190@220	4.25@4.45
Good to choice, 220@260	4.10@4.35
Good to choice, 260@325	3.85@4.20
Light packing sows, 270@350	3.35@3.55
Heavy packing sows, 350@550	3.20@3.35
Stags, subject to dockage	2.85@3.25
Pigs, good to choice, 100@135	4.00@4.35
Pigs, fair to good, 100@135	3.75@4.00
Pigs, inferior to fair, 50@135	3.00@3.75
Boars	1.00@1.50

CATTLE.
Receipts, 400; shipments, 200.

Prime steers, 1,000@1,500	7.75@8.40
Good to choice, 700@1,300	7.00@8.10
Poor to choice, 700@1,000	5.00@8.10
Bulk of sales	5.00@6.25
Low grade killing steers	3.75@4.75
Cows, choice to prime	4.25@4.65
Cows, good to choice	3.75@4.25
Cows, common to fair	3.00@3.50
Canners and cutters	1.75@2.65
Heifers, yearlings, good to choice	6.00@7.00
Heifers, fair to good	4.25@5.50
Bulls, bologna, common to fair	2.50@3.00
Bulls, bologna, fair to good	3.00@3.25
Calves, poor to choice	3.00@6.00
Stockers and feeders	4.00@6.50

SHEEP AND LAMBS.
Receipts, 3,000; shipments, 1,000.

Native lambs, good to choice	$7.00@7.40
Native lambs, medium to choice	6.75@7.00
Native lambs, common to fair	6.25@6.75
Native lambs, culls	4.00@5.50
Fed western lambs, good to choice	7.00@7.40
Native springers, fair to best	7.00@9.00
Feeding lambs, fair to good	5.50@6.25
Wethers, aged, common to fair	3.00@3.75
Wethers, aged, fair to best	3.75@4.50
Wethers, twos, good to choice	4.50@5.00
Ewes, light, good to choice	3.50@4.00
Ewes, heavy, good to choice	3.00@3.50
Ewes, inferior to fair	1.25@2.00
Yearlings, fair to choice	4.75@6.00
Bucks	2.00@3.00

COMPARATIVE PRICES.

HOGS—Bulk of sales yesterday	$3.80@4.40
One month ago	4.30@5.00
One year ago	6.90@7.85
Top yesterday, $4.45; average, $4.10.	
CATTLE—Bulk of sales yesterday	5.00@6.25
One month ago	5.25@6.25
One year ago	7.25@8.00
Top, $7.10; average, $5.65.	
SHEEP—Fed western lambs	7.00@7.25
One month ago	6.50@7.25
One year ago	8.75@9.90
Tops, $7.40; average, $7.10.	

Estimated receipts at Chicago Monday: Cattle, 15,000; hogs, 37,000; sheep, 20,000.

There was a better tone to the week-end hog market and the meager supply cleared quickly on a steady to strong basis. A 5c lower top at $4.45 was due to poorer quality. The general average for the day at $4.10 was fully steady. Large local packers again participated in the competition for weighty butchers at the strongest prices, making a drive to improve the quality of droves.

Only pen holders remained at the finish. The fact that farmers are busy in the fields in many parts of the west caused some speculation as to what effect it would have on supplies next week. Movement at country points is reported to be lighter than a week ago. No changes were made in hog futures at the week's close.

Following last Tuesday's drastic break in the hog market, the trade improved as the week progressed and practically all of the loss was recovered. However, the big share of the supply that sold at Tuesday's low point kept the week's general average down to $4.05, which compares with $4.15 the previous week. Supplies ran low all week, the total at 110,900 being second smallest since last September. The run at the 11 leading markets was estimated at 400,000. Only one corresponding week has had a smaller total in more than 17 years. Packers held down supplies of fresh pork on the wholesale trade to avert a repetition of the break that resulted from the Easter trade, and near the finish fresh pork loins had worked up fully 2c per pound. Outside demand also expanded some toward the end of the week.

Market Generally Improves.

As a whole, the position of the live stock market improved during last week. Most classes finished on the upgrade and above the low spots earlier in the week. Considering the heavy handicaps in the cattle trade, namely, larger receipts, bearish news from the stock market and general conditions in the business world, that branch of the trade performed remarkably well. The general average price of beef steers advanced 20c to $6.40, which is within 5c of the highest weekly average since the closing week of last January. Bearish news slowed down trading on several sessions. At times the market became extremely sticky and a weaker undertone developed, but toward the close of the week all obstacles seemed to be overcome and prices surged ahead to a higher close. Sellers are now advising the country to load lightly for the next few days and are in hopes that the market will be able to hold the gains. Receipts for the week at 36,300 were second largest since week ending Feb. 27. A rise in the market for plainer grades of beef carcasses explains the better action in $5.00@6.00 cattle during the last week. However, there was a scarcity of prime weighty beeves and these worked up to a $8.40 top, standing 25c above the highest mark of the previous week. Top yearling heifers scored a sharp gain, going up 60c to $7.25, highest in two months for that class. Veal was an attractive buy all week and toward the close buyers were more aggressive in the calf trade. One cheering feature in the cattle trade is the fact that there are no Jewish holidays to influence the market for weighty steers until late this month, the first coming on April 21.

Lamb Prices Fluctuate.

Lambs fluctuated rather wildly during the week, but the market as a whole was slightly better than a week ago. The general average at $7.05 compared with $7.00 a week ago, while the top price at $7.75 was 25c above the preceding week. Only one week is credited with a higher top since last October. Colorado and Nebraska moved supplies in volume all week and swelled Chicago receipts to 66,000. Only one weekly total has been larger since February. It is estimated that the two states have less than a half million "fed" lambs left, the total being under 1931 and 1930 for this season.

Receipts for Monday are estimated at 15,000 cattle, 37,000 hogs, and 20,000 sheep, against 12,837 cattle, 36,643 hogs, and 20,235 sheep a week ago, and 23,989 cattle, 42,442 hogs, and 21,394 sheep a year ago. Next week's receipts are estimated at 39,000 cattle, 120,000 hogs, and 87,000 sheep, against 45,542 cattle, 123,777 hogs, and 82,281 sheep a year ago, and 34,376 cattle, 118,383 hogs, and 98,218 sheep two years ago.

NEW YORK BOND TRANSACTIONS

Saturday, April 9, 1932.

Total sales, par value..........$6,000,000 Total sales 1932 to date....$847,200,000
Year ago.......................4,700,000 Total sales 1931 to date....781,600,000

UNITED STATES GOVERNMENT LOANS.

Sales in in thous.	Issue—	High.	Low.	Close.	Net chge.	Closing Bid.	Closing Asked.	Yield.	Apr. 11, 1931.
172	Liberty 3½s, 1932-'47	100.24	100.18	100.24+	.3	100.21	100.24	2.35	101.24
142	Liberty 1st c. 4¼s, 1932-'47	101.3	100.31	101.1 +	.1	101.00	101.2	2.63	102.24
142	Liberty 1st c. 4¼s, 1932-'47	101.3	100.31	101.1 +	1.	101.00	101.2	2.63	102.24
5	Liberty 1st c. 4¼s reg	100.27	100.27	100.27+	.27	......	......	......	......
363	Liberty 4th 4¼s, 1933-'38	101.24	101.17	101.23+	.5	101.22	101.23	3.06	103.29
25	U. S. Treasury 4¼s, 1947'52	104.28	104.16	104.24—	.4	104.20	105.00	3.82	......
81	U. S. Treasury 4s, 1944-'54	102.00	101.18	101.26—	.6	101.26	101.27	3.82	......
244	U. S. Treasury 3¾s, 1946-'56	99.00	98.25	99.00	...	99.00	99.2	3.81	......
9	U. S. Treasury 3⅜s, 1943-'47	96.24	96.44	96.7 +	.19	96.10	96.16	3.67	......
55	U. S. Treasury 3⅜s, 1940-'43	97.00	96.25	96.25—	.7	96.28	97.8	3.73	......
144	U. S. Treasury 3⅜s, 1941-'43	97.00	96.21	96.28—	.4	96.27	97.00	3.71	......
92	U. S. Treasury 3⅛s, 1946-'49	93.3	92.24	93.00+	.8	93.00	93.2	3.68	......
235	U. S. Treasury 3s, 1951-'55	92.00	91.20	92.00—	.4	91.26	92.00	3.50	......

Note—Fractions on United States government bonds, including net changes, are quoted in thirty-seconds of 1 per cent.

UNITED STATES TREASURY CERTIFICATES AND NOTES.
[Quoted by C. F. Childs & Co.]

Issue and maturity—	Bid.	Asked.	Yield.
Certificates TJ 2⅝s, June 15, 1932	100.10	100.13	.46
Series A 3½s, Aug. 1, 1932	100.18	100.20	1.08
Certificates TS 1⅛s, Sept. 15, 1932	99.26	99.29	1.42
Certificates TS 3⅛s, Oct. 15, 1932	100.20	100.22	1.37
Certificates TO 3⅛s, Oct. 15, 1932	100.22	100.24	1.65
Notes, 3¼s, Dec. 15, 1932	100.29	101.00	1.86
Series A 3⅝s, Feb. 1, 1933	101.9	101.12	2.01
Certificates TM 3⅝s, March 15, 1933	101.9	101.12	2.24

UNITED STATES TREASURY BILLS [Discount Bills].

April 13, 1932	1.40%	1.00%	May 25, 1932	1.50%	1.00%
April 27, 1932	1.40%	1.00%	June 1, 1932	1.50%	1.00%
May 11, 1932	1.40%	1.00%	June 29, 1932	1.50%	1.25%
May 18, 1932	1.50%	1.00%			

DOMESTIC.

No in thous.		High.	Low.	Close.
4	M K & T pr 5sA'62	56¼	56¼	56¼
1	Mo Pac 1strfg5sA'65	34	34	34
11	do 1st & rfg 5s F'77	33½	32⅝	33½
4	do 1st & rfg 5s G'78	32⅝	32⅝	32⅝
19	do 1st & ref 5s I '81	33½	32¾	32¾
35	do cv 5½s A '49	17½	16½	17½
13	do gen 4s '75	18⅛	18⅛	18⅛
1	do 3d ext 4s '38	53	53	53
2	Mont Pw 5s A '43	86	86	86

No. in thous.		High.	Low.	Close.
2	do S F 6s '61 Feb	50¼	48¼	48¼
2	do S F 6s '61 May	47¾	47¾	47¾
8	do 5½s '62	45¾	45	45
4	do 5s '45	64¾	64¾	64¾
27	Australia 5s '55	60	58	58¾
20	do 5s '57	59¾	58¾	58¾
33	do 4½s '56	53⅜	53	53⅜
15	Austrian Gov 7s '43	87¾	86	87¾
21	do S F 7s '57	51	50	50

"LET FUTURE PAY FOR THIS," SPENDERS' PLEA

So Now Taxpayers Receive Bills.

[Continued from page 7, column 1.]

5,000 taxpayers in Buffalo, the chairman stated that in 1929 the 70,000 wage earners employed in city factories received $2,200,000 weekly in wages and now 42,000 employed workers are getting only $983,000 a week. In the face of this situation the city's budget has been reduced only 4.6 per cent. The municipal research bureau is demanding a budget reduction of $5,000,000 which the mayor holds is unreasonable.

In Akron, O., Jacob C. Mong, auditor of Summit county, states:

"When private families have no money they don't spend other persons' money. They tighten their belts and sit tight. When taxes are not being paid because the public is without funds our tax spending bodies go right on setting up budgets that call for expenditures that might easily be done without."

Trouble in Akron.

Summit county and Akron officials are worried by their financial situation, with the future pay of city employés dependent on tax receipts which have been slow. There are intimations that the employés may get half their pay in cash and the balance in scrip. The city is confronted with $7,000,000 in bonded debts which must be met during the year. Two months ago it defaulted on $500,000 worth of special assessment notes.

From Cuyahoga Falls comes a report that the schools may be forced to close until next January because of lack of funds and in Canton officials are in a huddle trying to find a solution for a problem raised by a $145,000 deficit.

Grand Rapids, Mich., is struggling with a problem resulting from a $1,125,000 shortage in meeting the $4,051,917 budget for 1932-33. City Manager Welsh is seeking assistance from the state. In Kokomo, Ind., the teachers are facing teaching for two months before they are paid again because of a shortage in tax receipts. In Mishawaka, Ind., the teachers' pay has been cut and the school term is to be reduced. In East St. Louis salaries, unpaid for three months, of city employes are to be cut 10 per cent. Minneapolis has ordered a salary reduction for its employés. Los Angeles has reduced the pay of 2,479 of its 16,000 employés.

One Farm Out of Four.

In the state of Mississippi more than 40,000 farms—one out of four—have been put on the auction block for unpaid taxes. Tennessee officials continue their negotiations with New York bankers in an attempt to prevent $9,000,000 in highway bonds, due April 29, from going into default. Officials protest the 6 per cent interest rate being asked by the bankers. Merced Irrigation District bondholders have been asked to deposit their holdings under terms of an agreement. Tax delinquency resulted in defaults on Jan. 1 of $477,200.

Officials of Greencastle county, S. C., have arranged an advance of $350,000 against pledges on 1932 taxes which permit employés to get their first pay in three months. Ford C. Harper, manager of the state chamber of commerce, warns Oklahoma county, Oklahoma, that it is nearing financial exhaustion, with its total bonded indebtedness of more than $30,000,000. He states that a survey shows "state taxation is not the big grievance. It shows that township government is about as essential as 3 tails on a cat." He asserted that 25 per cent of county expenses went for payments on debts.

Uncle Sam Is Liberal.

Dispatches from Washington state that the United States government will have spent about 23 billion 517 million dollars more than it collected from taxes and other ordinary sources of revenue from 1917 to the present. It is stated that revenues have declined 34 per cent this fiscal year, compared with a year ago, while expenditures have increased 14 per cent.

In what was described as one of the most important financial presentations in its history, Finance Minister Rhodes of Canada submits a proposal to impose $55,000,000 of new taxes on the nation. The budget deficit is placed at $119,505,000—not a minor part of which results from the state controlled Canadian National railway system. A study of financial conditions in Brazil discloses that 18 of the nation's 20 states have deficits. Greece has asked England and France for immediate financial assistance. In Australia the federal government has been authorized to seize the income tax of New South Wales as a result of the state's default on foreign debt payments.

NEW YORK CURB TRANSACTIONS

	Sales.	High.	Low.	Close.	Net chge.
Lone St Gas	5,900	4¼	3¾	4¼+	⅝
Long Isl Lt	200	16¾	16¾	16¾—	¼
Do pfd	10	90	90	90 +	¾
M					
Mass Ut As	200	2⅛	2⅛	2⅛+	⅛
Do cv pfd	50	18	18	18	....
Mav B Co nw	100	⅝	⅝	⅝	....
Memp Nat Gas	100	3½	3½	3½	....
M St P V "B"	300	¼	¼	¼	....
Miss Riv Fuel	100	5	5	5	....
Mid W Utl	6,900	⅝	½	⅝	....
Do prior pfd	700	4	3	3	....
Mo K Pine L	100	¼	¼	¼	....

DOMESTIC BONDS.

No. in thous.		High.	Low.	Close.	Net chge.
1	Am G&E 5s '28	74	74	74 +	1
1	Am G&P 6s '39	30	30	30 —	¼
1	do 5s '53	19½	19½	19½+	¼
37	Am P&L 6s 2016	58½	55¾	58¼	....
6	Am Rad 4½s '47	85	84¾	85 —	1
2	Am R M 4½s'33	55⅛	55	55⅛—	1
4	do 5s '48	45½	45	45½+	⅛
4	Appalach G 6s'45	10¼	10¼	10¼	....
5	AppalachP 5s '56	83½	83½	83¼—	½
12	Ark P & L 5s '56	77	76	76½—	½
8	Asso El 4½s '53	39	38	39 +	1
9	AssoC&E 5½s '77	20½	19	20½+	½
7	do 5½s '38 ctfs	18	17	18 +	½
62	do 5s '68	19	17¾	19 +	½

FOREIGN BONDS.

No. thous.		High.	Low.	Close.	Net chge.
5	do 7s '52	31	31	31 —	2
1	CanNatRy7sE '35	98	98	98 +	⅜
31	CenBkGer6s'51 B	38⅞	38⅝	38⅝	....
9	ComPrB 5½s '37	33¼	32⅝	32⅝	....
1	DanishCon 5s '53	56	56	56	....
5	DeptCauV 7s '48	3¼	3⅛	3⅛—	⅛
2	EurMtg 7s '67 C	23½	22⅝	23½+	1⅛
5	EuEl6½s '65 xw	40	40	40	....
16	FinldRMBk 6s'61	40⅛	40	40 —	½
4	GerConM 7s '47	23⅝	23⅝	23⅝—	⅛
11	do 6s '47	20⅝	20½	20½—	¼
6	Gesfuer6s'53 xw	33¼	33	33	....
5	IsarcoHyEl7s '52	53½	53½	53½+	½
10	ItalSupPw6s '63	30¼	30¼	30¼+	¼
1	KingNeth6sB '72	102⅜	102⅜	102⅜	....
1	MelboEl 7½s '46	72½	72½	72½—	2
10	MendozaPr7½s'51	32⅝	32¼	32⅝	....
11	MontrL&P5s '51	87⅝	87	87 —	1
2	NippSlPw6½s '53	43	42	43 +	2⅝
3	RuhrGCp 6½s '53	21	21	21 —	¼
20	StinnCp7s'36 xw	25¼	25¼	25¼	....
10	StinnInd7s'46 xw	23	23	23	....

OFFICIAL WEATHER FORECAST

The official forecast for today and tomorrow and yesterday's table of records follow:

Ohio—Cloudy Sunday, possibly followed by showers Sunday night or Monday; not much change in temperature.

Indiana—Generally fair Sunday; Monday probably showers and cooler, followed by clearing.

Lower Michigan—Generally fair Sunday; Monday cloudy and cooler.

Upper Michigan—Mostly cloudy Sunday and Monday; not much change in temperature.

Wisconsin—Mostly cloudy, probably showers and cooler in southwest portion, and at night in southeast portion Sunday; Monday generally fair, somewhat warmer in west portion.

Missouri—Showers and cooler Sunday or Sunday night; Monday generally fair.

Iowa—Showers and cooler Sunday; Monday fair.

Minnesota—Mostly cloudy Sunday, preceded by showers and cooler in southeast portion; Monday fair and slightly warmer in west and south portions.

North Dakota—Fair Sunday and probably Monday; slightly warmer.

South Dakota—Fair Sunday and Monday; slowly rising temperature.

Nebraska—Partly cloudy Sunday, preceded by showers and cooler in extreme east portion, and followed by somewhat warmer in afternoon in west portion; fair Monday with somewhat warmer.

Kansas—Cloudy Sunday, preceded by showers and cooler in east portion; fair Monday with slowly rising temperature.

Place of observation. State of weather. April 9, 1932, 7 p. m. Central time.	Direction of wind.	Temp. 7 p. m.	Highest today.	Lowest last night.	Precipitation last 24 hours.
East central states—					
Alpena, cloudy	N.	44	48	32	...
Cairo, cloudy	N.E.	56	62	46	...
Chicago, clear	N.E.	42	45	40	...
Cincinnati, rain	N.	44	46	44	.44
Cleveland, rain	N.E.	42	43	38	.01
Detroit, cloudy	N.E.	48	54	38	...
Escanaba, clear	E.	48	50	28	...
Evansville, cloudy	N.	56	56	44	.02
Fort Wayne, cloudy	N.E.	50	50	40	...
Grand Haven, clear	E.	50	58	30	...
Grand Rapids, clear	E.	48	56	36	...
Green Bay, cloudy	N.E.	42	46	32	...
Indianapolis, cloudy	E.	50	52	42	...
Madison, cloudy	N.E.	50	52	34	...
Marquette, clear	N.	40	50	30	...
Memphis, cloudy	N.E.	66	66	48	...
Milwaukee, clear	N.	42	50	36	...
Nashville, cloudy	N.E.	54	56	44	.02
Peoria, clear	N.E.	54	62	36	...
Sault Ste. Marie, clear	N.W.	44	52	28	...
Springfield, Ill., cloudy	N.E.	60	66	34	...
La Crosse, cloudy	E.	56	60	34	...
West central states—					
Bismarck, cloudy	N.	38	38	34	...
Charles City, cloudy	E.	54	58	36	...
Concordia, cloudy	E.	62	68	42	...
Davenport, cloudy	N.E.	56	60	36	...
Des Moines, cloudy	E.	56	60	38	...
Devils Lake, cloudy	N.	34	38	34	...
Dodge City, cloudy	W.	40	58	44	...
Dubuque, cloudy	N.E.	56	58	38	...
Duluth, cloudy	Calm	38	48	32	...
Huron, rain	N.	36	44	44	.01
Kansas City, clear	E.	60	60	44	...
Keokuk, cloudy	N.E.	58	62	38	...
Little Rock, clear	E.	66	70	50	...
Moorhead, snow	N.	34	44	34	.12
North Platte, snow	N.	34	48	46	.16
Oklahoma City, cloudy	N.	66	74	50	...
Omaha, cloudy	E.	60	66	44	...
Rapid City, cloudy	N.E.	44	46	36	.30
Sioux City, cloudy	E.	60	64	44	...
St. Louis, clear	N.E.	62	64	40	...
Minneapolis, cloudy	S.E.	56	60	40	...
Springfield, Mo., clear	N.E.	60	64	42	...
Wichita, cloudy	E.	64	70	46	...
Williston, clear	N.	46	48	32	...
Eastern states—					
Albany, rain	N.	46	48	42	.22
Atlanta, clear	W.	54	62	46	...
Boston, rain	E.	42	44	40	...
Buffalo, cloudy	E.	44	44	38	...
Charleston, clear	W.	68	78	60	...
New York, cloudy	N.E.	44	48	42	.03
Oswego, cloudy	N.E.	46	48	40	.02
Philadelphia, rain	N.E.	44	50	44	.26
Pittsburgh, rain	E.	48	50	48	.07
Raleigh, cloudy	N.	54	70	56	.26
Washington, rain	N.E.	44	48	46	1.16
Gulf states—					
Abilene, clear	N.W.	60	78	50	.32
Amarillo, cloudy	N.W.	42	50	46	.10
Birmingham, clear	N.	56	68	44	...
Brownsville, cloudy	S.	76	80	64	...
El Paso, clear	N.W.	74	74	46	...
Fort Worth, cloudy	W.	70	72	54	.08
Galveston, cloudy	S.E.	64	68	62	...
Jacksonville, clear	S.W.	72	78	60	...
Miami, clear	W.	74	82	64	...
Mobile, clear	S.W.	64	70	52	...
New Orleans, cloudy	S.E.	70	76	56	...
San Antonio, clear	S.	80	82	56	...
Shreveport, clear	S.	70	76	54	...
Tampa, clear	N.W.	66	78	68	.02
Vicksburg, cloudy	W.	70	74	50	...
Mountain states—					
Boise, cloudy	S.	60	62	36	...
Cheyenne, snow	N.	30	36	26	.08
Denver, cloudy	N.W.	36	44	34	.07
Havre, clear	E.	50	54	30	...
Helena, cloudy	N.E.	48	50	30	...
Lander, cloudy	E.	40	40	22	...
Miles City, cloudy	E.	48	52	38	...
Phoenix, clear	S.W.	84	88	54	...
Pueblo, cloudy	N.	42	52	38	.01
Salt Lake City, clear	N.W.	52	56	34	...
Santa Fe, clear	N.W.	54	54	30	...
Yellowstone Pk., clear	W.	38	40	16	...
Pacific states—					
Fresno, cloudy	N.W.	82	84	50	...
Los Angeles, clear	W.	80	90	62	...
Portland, Ore., cloudy	S.E.	70	72	46	...
San Diego, clear	N.W.	76	84	54	...
San Francisco, cloudy	S.W.	62	74	50	...
Seattle, Wash., cloudy	N.W.	68	68	44	...
Spokane, cloudy	N.E.	56	58	34	...
Walla Walla, clear	N.	64	66	40	...
Canadian—					
Battleford, clear		40	40	24	...
Calgary, cloudy	S.	52	52	[illegible]	...
Edmonton, clear	S.W.	52	54	26	...
Medicine Hat, cloudy	W.	52	54	28	.01
Minnedosa, clear	N.W.	38	40	28	...
Montreal, clear	S.E.	44	48	38	.06
Quebec, clear	N.E.	38	42	32	.02
Qu' Appelle, cloudy	N.W.	42	44	26	...
The Pas, cloudy	S.W.	34	42	10	.10
Toronto, cloudy	N.E.	46	50	38	...
White River, clear	W.	42	56	14	...
Winnipeg, cloudy	N.W.	36	44	30	...

RAILROAD EARNINGS

NORTHERN PACIFIC.

Reported a net loss for February of $837,088 after taxes and charges, as against net loss of $488,235 in the same month a year ago; for the first two 1932 months net loss was $1,705,166, against $734,938 in the like period a year ago.

Current assets as of Feb. 29 were shown at $23,964,910 and current liabilities $8,610,103, compared with $28,455,879 and $9,100,487 a year earlier. Investments in stocks and bonds other than affiliated companies amounted to $6,901,262, against $8,761,405.

NEW YORK CENTRAL.

Had a net loss in February of $147,721 after taxes and charges, against net loss of $763,162 in the like 1931 month.

SOUTHERN RAILWAY'S

Report for 1931 shows net loss of $5,922,-

842 after taxes and charges, against net income of $1,126,512 in 1930, equal, after 5 per cent preferred dividends, to $4.72 a share on 1,298,200 shares of common stock.

ALTON.

For the first month since August, 1929, operations of the Alton resulted in a profit after all charges. March net profit was $8,597, compared with a deficit after charges of $342,623 in March, 1931, by the Chicago and Alton, the predecessor company, which was in receivership. Gross amounted to $1,306,367, against $1,678,013; net operating income $134,773, against $31,867. For the first three months of this year there was a deficit of $296,266 after charges, against $1,258,926 in the first 1931 quarter. Gross totaled $3,712,288, compared with $4,839,101, and net operating income $116,615, against $122,384.

CHICAGO STOCK TRANSACTIONS

Saturday, April 9, 1932.

CHICAGO AND NORTH WESTERN RAILWAY COMPANY
Notice of Annual Meeting

The annual meeting of the stockholders of the Chicago and North Western Railway Company will be held at the office of the company, 400 West Madison Street, in the City of Chicago, Illinois, on Tuesday, April 12, 1932, at eleven o'clock a. m., for the election of directors and the transaction of such other business as may legally come before said meeting.

The books for the transfer of stock will be closed on Thursday, March 10, 1932, at the close of business on that day, and will be reopened on Wednesday, April 13, 1932.

Dated, February 15, 1932.
FRED W. SARGENT, President.
JOHN D. CALDWELL, Secretary.

WHEAT REPORT RAISES PRICES IN MART HERE

Makes an Impression on Foreigners, Too.

BY CHARLES MICHAELS.

The grain trade construed the government estimate on the winter wheat crop of 458,000,000 bu, given out late Friday, as sensationally bullish. The markets were as strong yesterday as they were weak the previous day.

A rush of buying carried wheat up 3⅜@3½c from the finish of Friday, with the July touching 60c. There was buying by foreigners during the day, and also by local professionals, who were reinstating lines sold out recently. Profit taking and selling against offers checked the bulge, with the close at net gains of 2½@2¾c. May finished at 56⅜@56½c, old July at 59@59⅛c, and old September 61⅜@61½c, all futures being a fraction under Thursday's close.

Foreigners Also Impressed.

Foreigners were apparently impressed with the prospective light wheat crop in the United States, as Liverpool closed ⅝c per bu higher in the face of the decline in North America the previous day. May in the English market was 58½c at the last. Winnipeg was 1⅝@1⅞c higher, with May at 62¼c in Canadian funds, while Buenos Aires was ½@⅝c higher, with May at 47⅜c.

Traders paid little attention to news other than regarding the new winter wheat crop. The official estimate on the probable yield in Kansas, Nebraska, Oklahoma, Texas, and Colorado suggested a crop of 207,000,000 bu for the five states, compared with 240,000,000 bu harvested by Kansas in 1931, while the aggregate for the same states last year was 444,000,000 bu.

May Revise Downward.

As dry and windy weather has occurred in the west and southwest since the government report was compiled, the trade was inclined to feel that a downward revision would have to be made in even the present small prospective winter wheat crop. While in some quarters there was a belief that the severe freeze in March was partly responsible for pulling down the crop prospect, the increasing number of drought reports from the southwest is increasing apprehension as to the probable outcome.

Local authorities expressed the belief that unless rains come shortly it will be necessary to make a drastic revision in the crop figures. This is especially true in the sections where the subsoil reserve moisture is inadequate, necessitating frequent showers.

Despite the prospects of one of the smallest winter wheat crops harvested in recent years, statisticians say there is no danger of a shortage in domestic supplies for the 1932-'33 season even though the crop turns out to be a practical failure. This is due to the probable carryover of around 400,000,000 bu old crop grain at the end of the season. Scattered rains were reported in Kansas yesterday, but had relatively little effect on the market, as the forecast indicated no moisture of consequence was likely..

While exporters generally did not offer wheat abroad freely Friday there was a considerable business in the aggregate, with estimates that between 500,000 and 1,000,000 bu Manitobas had been sold, the Alberta pool alone selling over 500,000 bu via Vancouver.

Corn Rallies with Wheat.

Friday's break in corn materially strengthened the technical position, and with wheat strong prices advanced sharply on general local and commission house buying and closed 1⅛@1¼c higher. May at the top was 34½c, or nearly 2c above the low of the previous day, and finished at 33⅞c, while July was 37¼c and September 39½@39⅝c.

While the Chicago-Buenos Aires May corn future spread has narrowed materially, nothing was heard regarding export demand during the day. Buenos Aires closed unchanged to ¼c lower, with May at 31¼c. The country sold only 10,000 bu to arrive, while shipping sales of 61,000 bu were the best in some time past. No. 2 yellow and white corn in the sample market sold at May price.

Shipping demand for cash oats showed improvement, with sales of 84,000 bu. Removal of hedges by cash interests and also commission house buying on the strength in other grains caused a fair advance, with the finish ¼@½c higher on futures. May was 23⅝@23¾c, July 24¼c, and September 24¾c at the last.

Foreigners took Canadian rye over night, but the quantities were not given. Futures, however, was in demand, and while failing to fully reflect the advance in wheat the close was 1¼@1⅜c higher, with May at 45⅛c, July 47c, and September 47⅝c.

COTTON PRICES IMPROVE

A stronger tone in the stock and grain markets was reflected in cotton trading, with a better volume and higher range, with the close on futures at Chicago 9@17 points with other markets up 10@16 points. Spots advanced 10 points with New York and Galveston 6.20c, New Orleans 6.15c and Houston, 6.10c. Liverpool was strong and 14 points higher. Profit taking featured the early advance and offerings were fairly absorbed. Reports from the dry goods trade were of slightly better business. Favorable weather prevailed throughout the greater part of the cotton area. Sentiment favored buying on all hard spots. Prices follow:

CHICAGO MARKET.

	High.	Low.	Close.	Prev. close.	Last year.
May	6.23	6.18	6.22	6.11	10.40
July	6.45	6.37	6.39	6.29	10.64
Oct.	6.69	6.60	6.63	6.51	10.96
Dec.	6.84	6.76	6.82	6.64	11.18
Jan.	6.93	6.86	6.90	6.73	11.28

NEW ORLEANS MARKET.

	High.	Low.	Close.	Prev. close.	Last year.
May	6.16	6.08	6.13	6.02	10.33
July	6.35	6.24	6.31	6.19	10.56
Oct.	6.59	6.48	6.54	6.43	10.88
Dec.	6.74	6.65	6.73	6.59	11.10
Jan.	6.82	6.81	6.81	6.67	11.20
March	6.97	6.91	6.95	6.85	......

NEW YORK MARKET.

	High.	Low.	Close.	Prev. close.	Last year.
May	6.20	6.06	6.13	5.99	10.32
July	6.34	6.22	6.31	6.17	10.55
Oct.	6.61	6.48	6.57	6.44	10.88
Dec.	6.79	6.65	6.74	6.61	11.10
Jan.	6.87	6.73	6.83	6.70	11.20
March	6.99	6.91	6.97	6.82	......

HIT BY MORATORIUM.

BUDAPEST, Hungary, March 31.—(AP)—The moratorium which prevents creditors from pressing debtors has forced two of the oldest creditors' protective associations, the National and Textile Protective associations, to suspend and dismiss.

NEW·YORK·STOCK·TRANSACTIONS

Saturday, April 9, 1932.
Shares sold today..............1,148,113
Year ago..........................615,740

Saturday, April 9, 1932.
Total sales 1932 to date....[illegible]
Total sales 1931 to date....[illegible]

[The figures in brackets after name of stock are the present dividend rate.]

Prev. 1932 High.	Low.	Div. yld. pct.	Bid.	Asked.	Description, div. rate, $s—	Sales.	High.	Low.	Close.	Net chge.
					A					
3	1⅝	...	1¼	1⅝	Abitibi Pow & P...	100	1⅝	1⅝	1⅝	....
5¾	3⅛	...	3⅜	3½	Adams Exp	700	3½	3¼	3¼	+ ⅛
13	10⅝	9.1	11⅛	12½	Addressograph [1]	300	11¾	11	11¾	+ ⅛
16½	7⅝	19.6	8⅜	8½	Affiliated Pr [1.60]	1,500	8⅝	8¼	8½	+ ⅜
62½	44¼	6.4	45¼	46	†Air Reduction [3]	1,400	47¼	45⅝	45½	+ ⅞
16⅝	11⅞	3.3	13⅜	13⅞	Alas Juneau [.50]	10,600	14⅝	13⅜	13⅞	— ⅛
3⅛	1¼	...	1¼	1⅜	Allegheny Corp	1,200	1⅝	1¼	1¼	....
87½	62¼	8.8	67⅞	67⅞	Allied Chem [6]	16,200	69¼	67¼	67⅞	+ 1⅛
13⅝	8⅝	5.4	8⅞	9⅛	Allis Chalm [.50]	1,000	9¼	8⅞	8⅞	— ¼
14¾	12	16.7	12	12¼	Amerada [2]	1,800	12¼	12	12	— ¼
7½	4½	...	4½	5	Am Agr Chem & C	300	4½	4½	4½	....
18½	10	...	9⅞	10	Am B Note	300	10	10	10	....
47	32	8.1	30	37	Do pfd [3]	10	37½	37½	37½	+ 4½
15½	91	18.0	8¾	10	Am Br Shoe [1.60]	300	9	8¾	8¾	— ¼
42	42	4.8	...	50	Am Coal [2]	20	42	42	42	....
73⅜	50¼	7.6	52¼	52½	†Am Can [4]	31,600	53¾	52	52⅝	+ 1⅛
129	117⅝	6.5	95	107	Do pfd [7]	100	107	107	107	—13
8¾	4½	...	4⅝	4⅞	Am Car & Fdy	600	4⅝	4½	4⅝	+ ¼
39⅝	20¼	34.0	21	22	Do pfd [7]	490	22	20¼	20½	+ ¾
6	2¾	...	2⅝	3½	Am Chain	100	3	3	3	+ ¾
26	17½	...	12	17½	Am Chain pfd	100	12½	12½	12½	— 5
37⅜	28¼	7.1	28	30	†Am Chicle [2]	600	28½	28¼	28½	+ ¼
6	4½	...	4	4½	Am Colortype	100	4¼	4¼	4¼	— ¼
11	6½	...	8¾	9	Am C Ale	1,800	9	8½	9	+ ⅛
5	2	...	1¾	2⅞	Am Encaustic	100	2	2	2	....
10½	3⅛	...	3⅛	3¼	Am Europ Sec	600	3¼	3⅛	3⅛	— ⅜
9⅜	2¼	...	2⅝	2⅞	Am For Pow	2,000	2¾	2½	2⅝	+ ⅜
33	7	...	10	11	Do 6% pfd	100	10¼	10¼	10¼	+ 2⅛
38½	8	...	10	11½	Do pfd	600	10⅞	10¼	10⅞	+ 1⅜
17¼	4	...	5	5½	Do 2d pfd	500	4⅞	4½	4½	+ ½
110	110	5.5	110	110	Am Exp [6]	10	110	110	110	....
2⅛	1½	...	1½	1¾	Am Hide & L	100	1¼	1½	1½	....
51⅜	38⅝	10.2	39	40½	Am Home P [4.20]	500	40	39½	39½	+ ⅞
21⅝	12	13.8	14	14⅝	Am Ice [2]	300	14½	14½	14½	+ ½
8½	4¼	...	4½	4¾	Am Int Corp	1,800	4¾	4⅝	4⅝	+ ⅛
9⅛	5	...	5	5½	Am Loco	800	5¼	5	5	— ⅛
44⅝	30¼	20.0	35	36	Do pfd [7]	100	35	35	35	....
22¼	16	8.8	15¾	16	Am M & F [1.40]	800	16	15¼	16	....
3⅜	1¼	...	1⅜	2	Am Mach & Met	200	2	2	2	+ ⅜
6⅝	2½	...	2½	3	Am Metals	200	3	2⅝	2⅝	— ⅛
16⅞	6¼	13.8	7⅜	7⅝	††Am P & L [1]	5,400	7⅜	7⅛	7⅛	— ⅛
8½	4⅝	8.9	4⅝	4⅝	Am R & S S [.40]	4,800	4¾	4⅝	4⅝	....
13	7	...	7⅜	7¼	Am Roll Mills	1,400	7⅜	7⅛	7¼	+ ⅛
18⅝	7¾	...	8⅛	8⅜	Am Smelting	1,400	8½	8	8⅛	+ ⅛
85	50⅛	13.2	52	53	Do pfd [7]	100	53	53	53	— 2
34⅜	30⅛	...	29¾	29½	†Am Snuff [3]	100	30	30	30	— ⅛
103	90	6.3	93½	95	Do pfd [6]	10	94½	94½	94½	— ¼
8⅝	4⅞	...	4½	4⅞	Am Steel Fdys	400	4⅝	4½	4⅝	— ¼
36¾	32⅝	6.1	33	34	Am Stores [2]	400	34	33	34	+ 1
39¼	15⅛	12.9	15	16	Am Sugar [4]	100	15½	15½	15½	....
6	3⅛	...	3⅛	3½	Am Sum Tob	300	3⅛	3⅛	3⅛	....
137⅞	105	8.3	107⅞	108	Am T & T [9]	49,100	110	107⅝	108	+ 1⅜
86¾	65	7.1	68	69½	†Am Tobacco [5]	400	69⅞	69	69	+ 1⅜
89¾	66⅛	6.9	71⅜	71½	†Do B	4,100	74⅜	71¼	71¼	+ ¼
34½	19⅝	15.0	19½	20	Am Wat W [3]	3,100	20⅝	19⅝	19⅝	— ⅜
31	20	15.0	20	24	Do ct [3]	600	20	20	20	....
5⅝	3	...	3	3⅞	Am Woolen	2,600	3⅛	3	3⅛	....
30⅞	15½	...	25¼	25½	Do pfd	2,200	26⅝	25¼	25⅝	+ ¼
3⅜	1½	...	1⅝	2	Am Zinc	100	1⅜	1⅜	1⅜	+ ¼
12⅜	4½	...	5⅛	5¼	Anaconda	13,500	5⅝	4⅝	5¼	+ ⅝
4¾	2	...	2	3	Andes Cop	500	2	2	2	....
2	1	...	1	1⅛	Armour & Co A	900	1	1	1	....
1⅛	½	...	⅝	¾	Do B	500	⅝	⅝	⅝	....
44	32	20.6	34	37½	Arm Del pfd [7]	100	35	34½	35	+ 1
2⅝	1⅛	...	1¼	1½	Assoc Apparel	300	1¼	1¼	1¼	— ¼
8¾	3⅝	...	4	5	Assoc D Gds	300	3⅝	3⅝	3⅝	....
94	51⅛	7.3	52¼	53	Atchison [4]	2,200	55⅝	52½	52½	+ ⅛
86	62	7.8	62	64	Do pfd [5]	200	64	63	64	+ 2
41½	17½	25.0	15½	16	Atl C L [4]	100	16	16	16	— 1½
12⅞	8⅝	11.1	9	9⅛	Atl Ref [1]	1,700	9⅝	9	9¼	+ ⅛
25½	13⅛	15.4	14	15	Atlas Powder [2]	200	13	13	13	— ¼
79½	67½	9.0	66½	67	Do pfd [6]	20	67	67	67	— ½
151⅜	50¼	7.4	53½	53⅝	††Auburn Aut [4]	14,900	57	53⅝	53⅝	+ 1⅛
⅝	⅛	...	⅝	¾	Austin-Nichols	100	⅝	⅝	⅝	....
3½	2½	...	2⅝	2¾	Aviation Corp	1,200	2⅝	2⅝	2⅝	....
					B					
8½	3¼	...	3½	4	Baldwin Loco	400	4	3¼	4	+ ⅝
28½	15	...	14⅛	17	Do pfd	20	15	15	15	....
21⅞	9	...	9½	9¾	Balt & Ohio	4,700	10⅛	9⅝	9⅝	+ ½
41½	12¾	...	13	13½	Do pfd	100	13⅛	13⅛	13⅛	— ⅛
99	82	8.0	82	84	Bambgr pfd [6.50]	10	82	82	82	— 1½
24½	17	12.1	17	18	Bangor-Ar [2]	200	16½	16½	16½	— 1½
2½	⅞	...	½	⅝	Barker Bros	250	⅝	½	½	— ⅝
5⅞	4	...	4	4⅛	Barnsdall A	2,600	4	4	4	....
59	45	15.6	45	47	Bayuk Ci 1 pf [7]	100	45	45	45	....
43½	23	16.7	23½	23⅞	Beatrice Cream [4]	900	24	23½	23½	— ¼
95	77	9.1	74	80	Do pfd [7]	700	76½	74½	74½	— 3⅝
18⅜	7¼	8.2	7½	7⅝	Bendix Aviat [.60]	1,500	7⅝	7⅜	7½	+ ¼
24⅞	15⅛	12.5	16¼	17	Best & Co [2]	600	16½	16	16⅛	+ ⅛
24⅜	13⅛	...	14	14⅛	Beth Steel	7,600	15⅛	14	14	+ ⅜
13⅛	11	...	....	10½	Bigelow S C	10	10½	10½	10½	— ⅛
22¼	8	...	8⅜	8½	Bohn Al & Br	700	8½	8¼	8¼	+ ⅛
43½	32⅝	8.8	33¼	33⅞	Borden Co [3]	6,300	34⅞	32⅝	33¼	— ⅝
12⅝	6⅝	14.3	6⅞	7	Borg Warner [1]	800	7	6⅝	7	+ ⅛
11⅞	7	14.3	7	7⅛	Briggs Mfg [1]	3,000	7⅛	6⅝	7	....
10½	7⅜	13.3	7⅞	8½	Briggs & Stra [1]	100	7⅝	7⅝	7⅝	....
50¼	30½	10.8	37½	38	Brklyn Man Tr [4]	2,300	38⅝	37	37⅝	+ 1⅜
78⅞	65⅝	9.2	64⅞	65	Do pfd [6]	200	65¼	65	65	— ⅝
10¼	7	...	6¼	6½	Brkln Qu Tr	100	6½	6½	6½	— ½
89½	70	7.0	70¼	71	Brklyn Un Gas [5]	400	71	70	70¼	+ ¾
119½	114½	6.1	114½	115½	Brown Shoe pf [7]	10	114½	114½	114½	....
2	1	...	½	1	Bruns Term	100	1	1	1	....
5	3⅛	...	2⅝	3¼	Bucyrus & Erie	200	3	3	3	— ⅛
8⅛	5⅛	...	5	5⅝	Do cv pfd	100	5⅛	5⅛	5⅛	....
2⅜	1	...	¾	1	Budd Mfg	1,800	1	½	¾	— ¼
2⅜	⅛	...	¾	1	Budd Mfg	1,800	1	½	¾	— ¼
7⅝	3⅜	...	3⅜	4	Bullard Co	1,000	3⅜	3⅜	3⅜	— ⅛
13	6⅜	11.4	7⅜	7½	Burr Add Mch [.80]	1,700	7⅜	7⅛	7¼	+ ½
21¾	15⅜	14.7	16½	16¾	Bush Term [2.50]	600	16⅜	16⅜	16⅜	....
35	49½	1.4	44	49½	Do deb [7]	10	47¼	47¼	47¼	— 2¼
19	9⅛	...	9⅜	10	Byers A M	1,300	10⅝	9⅛	9⅜	+ ½
					C					
11⅛	7	...	6½	6¾	Cal Pack	300	7	6¾	6¾	— ¼
4	2	...	2	2¼	Cal & Hecla	500	2⅛	2⅛	2⅛	— ⅛
13½	6⅜	17.4	6⅞	7½	Can D G Ale [1.20]	700	7½	7	7½	+ ⅝
20⅝	10⅞	10.0	12⅜	12⅞	Can Pacific [1.25]	4,800	12⅞	12½	12⅞	+ 1¼
20	17	8.9	17½	18	Cannon Mills [1.60]	100	17⅞	17⅞	17⅞	....
43⅜	25⅝	...	27¼	27½	Case J I	13,700	28½	27¼	27¼	+ 1¼
15	6½	15.4	6⅝	6¾	Caterp Trac [1]	900	6¾	6½	6⅝	....
5	3	...	2	2½	Celanese Corp	400	2½	2½	2½	— ½
78¼	47¼	17.0	40¼	71	Cent RR NJ [8]	100	47	47	47	— ½
15	5½	...	6	6⅛	Cerro de Pasco	2,600	6¼	6	6	— ¼
7	4⅜	...	5¼	5½	Checker Cab	200	5½	5¼	5½	....
20⅝	8	33.4	8¼	8¾	Chesap Corp [3]	500	9	8	8¼	+ ½
31½	14	16.7	14¼	14¾	Chesap & O [2.50]	4,100	15⅛	14⅜	14⅝	+ ⅜
12⅝	5	...	5	5¼	C & N W	1,000	5½	5	5	....
4⅜	1⅜	...	1⅜	2¼	Chi G W	100	2¼	2¼	2¼	+ ¼
3¼	1½	...	1½	1⅝	Chi M St P & P	400	1⅝	1½	1⅝	....
6¾	2¼	...	2½	3	Chi Pneu Tool	200	2⅝	2⅝	2⅝	— ⅛
16⅜	4⅝	...	5	5½	C R I & P	200	5⅛	5	5	+ ⅜
15¾	8⅜	11.1	9	9⅛	Chrysler Mot [1]	4,500	9⅜	9	9	....
28½	23⅜	15.4	23	23⅞	††City I&F [3.60]	200	23⅜	23	23⅜	— ¼
8⅜	7¼	...	6½	7	Clark Equip	200	7	6⅜	6⅜	— ½
22	15	13.3	15	18	Cluett Peabody [2]	100	15	15	15	— ½
120	97⅛	6.6	105¼	105½	†Coca Cola [7]	2,300	106⅝	105¼	105½	+ 1½
50	45⅝	6.1	47	49	Do A [3]	200	49	48⅜	49	....
31½	22⅜	10.6	23¼	24	Col Palm P [2.50]	400	23½	23⅜	23½	+ ¼
95	82	7.4	79	84½	Do pfd [6]	100	80⅝	80⅝	80⅝	— 1¼
10⅞	5⅛	...	5⅝	6	Collins Aikman	2,300	6	5½	6	+ ¼
10½	9	...	9⅜	11	Col Beacon Oil	800	10½	10	10	— ½
12⅜	4½	...	4⅝	5½	Colo Fuel	400	4½	4½	4½	....
41⅞	27	10.3	28	29	Colum Carbon [3]	2,600	30	28⅜	28½	+ ¾
16⅝	6½	...	7⅛	7⅜	§Colum G & E	14,600	8	7¼	7⅜	+ ⅛
79	40	12.0	50	59	Do pfd [6]	1,100	50⅛	44½	50⅛	+ 5⅛
11	8	12.5	8	8½	Com Credit [1]	1,300	8⅜	8	8	— ⅛
27⅞	15½	11.8	17	17⅜	Coml Inv Tr [2]	100	17¼	17¼	17¼	....
95	89	7.0	91⅜	95	Do 6½%p [6.50]	30	91⅜	91⅜	91⅜	— ½
10¼	5⅜	10.0	6	6¼	Com Solv [.60]	4,000	6¼	6	6	+ ⅛
4⅞	2⅛	12.0	2⅜	2½	Com & Sou [.30]	11,100	2½	2¼	2⅜	+ ⅛
68½	48⅛	12.0	50	51½	Do pfd [6]	400	50	50	50	+ 1⅞
11	8	10.8	8⅜	8⅞	Congoleum [1]	100	8⅜	8⅜	8⅜	+ ¼
5⅜	2⅜	...	2⅜	2½	Cons Film	100	2⅜	2⅜	2⅜	+ ⅛
11⅜	7¼	26.7	7	7½	Cons Film pfd [2]	700	7½	7⅛	7⅛	— ⅛
68⅜	50	7.8	52⅜	52⅝	Cons Gas [4]	15,800	53¼	51¾	52½	+ 1⅜
10⅞	7	13.3	7	7½	Cons L Hd [1]	700	7⅜	7	7⅜	....
11½	7	26.7	7	7⅝	Cons R R Cuba [2]	200	7	7	7	....
⅝	¼	...	¼	⅜	Cons Textile	1,300	¼	¼	¼	....
6¼	4⅝	9.3	4½	4⅝	Cons Oil Corp	10,400	4⅞	4½	4½	— ⅛
1½	½	...	½	⅝	Cont Corp B	100	½	½	½	....
7	3½	...	3½	3¾	Cont Baking A	300	3½	3½	3½	....
47⅜	40	20.0	40	40⅝	Do pfd [8]	2,600	40	40	40	....
1	½	...	½	⅝	Do B	800	⅝	½	⅝	+ ⅛
40	29⅞	8.3	31¼	31¼	Cont Can [2.50]	3,300	32	31¼	31½	+ 1⅜
4¾	3	...	2	3⅞	Cont Dia Fibre	300	3¼	3	3	....
25¼	15	15.5	14⅝	15½	Cont Insur [2.40]	2,400	15⅝	14½	15	....
1¾	1	...	1	1⅛	Cont Motors	700	1⅛	1	1	....
7	5⅝	...	5⅛	5¼	Cont Oil Del	5,900	5⅝	5⅛	5¼	— ⅛
⅝	⅝	...	⅝	¾	Cont Shares	300	⅝	⅝	⅝	— ⅛
47⅞	33⅛	9.1	34	34⅛	†Corn Prod [3]	3,000	34⅝	33⅜	34⅝	+ 1¼
4⅜	2	...	2	3½	Coty Co	400	2	2	2	....
23	19⅝	10.0	19⅞	20¼	†Cream o' Wh [2]	700	20	19⅞	20	....
19¼	10¼	...	17½	18	Crex Carpet	100	17⅞	17⅞	17⅞	+ ¼
15⅞	10⅛	12.0	9⅞	10¼	Crown C&S [1.20]	100	10⅛	10⅛	10⅛	....
23¼	12	...	11	12	Crucible Steel	100	12	12	12	....
1⅜	⅞	...	⅞	...	Cuban-Am Sugar	200	1	⅞	⅞	....
8½	6	...	4½	5	Do pfd	200	5	5	5	— 1
35½	30	13.3	30	30¾	Cudahy Pkg [4]	100	30⅜	30⅜	30⅜	+ ⅜
86	68	10.3	64	70	Curtis Pub pfd [7]	100	65	65	65	— 3
2⅜	1	...	1	1⅛	Curtiss Wright	5,000	1⅛	1	1	....
3⅜	1½	...	1⅝	1⅞	Do A	800	1⅝	1⅝	1⅝	....
90	70½	8.3	84	...	Cushm 7% pfd [7]	10	84	84	84	....
					D					
5¼	2¼	...	2⅛	2¼	Davis Chem	200	2¼	2¼	2¼	....
89½	54	15.2	55½	57½	Del & Hud [9]	400	56½	55½	55½	+ 2
28¾	11	...	12⅝	13½	D L & W	900	12⅝	12	12⅝	+ ⅜
122	82	9.8	82⅜	85	Detroit Edison [8]	600	85	83	85	+ 3
13¼	10	6.0	9	11	Devoe-Ray A [.60]	200	10	10	10	....
15⅝	12⅛	8.3	12	12½	Dia Match [1]	1,500	12⅛	12	12⅛	— ⅛
24½	21⅝	6.4	23½	24	Do pfd [1.50]	600	23⅝	23½	23½	....
18	13	8.0	15	15¼	††Dom Sts [1.20]	100	15⅛	15⅛	15⅛	— ⅛
57	40⅝	9.8	42¼	42⅜	Drug Inc [4]	2,400	43	42	42⅜	+ 1⅝
1⅛	1	...	1	2	Dunhill Int	100	1	1	1	....
10⅛	8	12.5	8	10	Duplan Silk [1]	100	8	8	8	....
12½	6½	30.8	6½	8	Dresser M B [2]	100	6½	6½	6½	....
59⅜	38⅜	10.3	37⅞	37½	Du Pont de N [4]	34,300	39⅞	37½	37½	— ⅛
105	98	6.2	96½	98	Do deb [6]	300	99	98¾	99	+ 1
					E					
5¼	4	...	3⅜	3	East R M	100	3	3	3	....
87⅞	63½	7.9	64⅝	65	Eastman Kod [5]	1,800	66⅝	65½	65⅝	+ 2
8	4¼	12.5	4½	5	Eaton Mfg [.50]	200	4⅝	4⅝	4⅝	+ ⅜
12½	4	...	3¼	6	Eitin Schilds pfd	200	4	4	4	....
32⅜	15⅜	25.0	14⅜	14½	Elec Auto [4]	17,700	16⅜	14½	14½	— 1
100¼	88	8.0	...	86	Do pfd [7]	10	86	86	86	— 2
2½	1¼	...	1⅛	1⅜	Elec Boat	1,600	1⅛	1⅛	1⅛	+ ¼
4	2½	...	2⅜	2⅞	Elec M Ind	2,100	2⅜	2⅜	2⅜	+ ¼
15⅝	5½	16.7	6¼	6⅜	Elec P & L [1]	4,200	6⅜	6⅜	6⅜	+ ⅜
64	22	25.9	24	27½	Do pfd [7]	300	27	26½	27	+ 5
33¼	20	15.0	20½	22	El Str Bat [3]	1,200	21¼	20⅜	20⅜	+ ½
36	25½	11.5	26⅝	28⅜	Endicott J [3]	100	26⅝	26⅝	26⅝	+ ⅝
10	4¼	...	4½	5½	Erie	400	5⅛	4⅞	5	+ ⅝
13½	5	...	5	6	Do 1st pfd	500	5⅛	5⅛	5⅛	....
11¾	9⅜	2.5	10	10⅛	Exc Buffet [.25]	10	10⅛	10⅛	10⅛	+ ⅛
					F					
14	10¼	8.0	10⅜	13⅞	Fed Dp Strs [.80]	100	10⅜	10⅜	10⅜	+ ⅛
64	45	14.0	44	45	††Fed L&T pfd [6]	120	45	42	42	— 3
10⅜	3⅛	...	4¼	5	Fed Wat Ser	300	4⅜	4½	4½	— ⅛
27⅜	16	15.5	15	16	Fid P F Ins [2.60]	1,600	17½	15⅝	15⅝	— ⅝
15⅝	11⅜	8.3	12	12¼	Firestone R [1]	100	12	12	12	....
59½	49½	12.0	49⅝	50⅛	Do pfd [6]	100	50	50	50	+ ¼
53	39½	6.3	42	42¼	First N Strs [2.50]	2,400	42⅞	41½	42½	— ⅝
⅜	⅛	...	⅛	¼	Fisk Rubber	700	¼	⅛	⅛	....
12	4⅞	...	5	5⅞	Foster Wheeler	100	5½	5½	5½	+ ⅛
10¼	5¼	...	....	4⅛	Food Machy	100	5	5	5	— ¼
21½	15½	...	15½	16⅝	¶Fourth-Nat Inv	200	16	16	16	+ ½
4½	1½	...	1½	2	Foundation Co	300	1⅞	1⅝	1⅞	+ ⅜
5⅝	2¼	...	2⅛	2⅜	Fox Film A	1,800	2¼	2	2⅛	— ⅜
19½	14	14.3	14	14¼	Freeport Tex [2]	700	14⅝	14	14	— ⅜
					G					
17⅛	9⅞	10.0	9	10	Gamewell Co [1]	40	10¼	10	10	....
35⅝	17½	22.2	19⅜	20	Gen Am T Car [4]	1,700	21	19½	19⅞	+ 1⅜
15½	7⅜	13.3	7½	8	Gen Asphalt [1]	1,100	8	7⅝	8	+ ⅜
19⅝	11	17.4	12½	14	Gen Baking [1]	100	13	13	13	+ 1¼
3⅜	1½	...	1⅝	1½	Gen Bronze	200	1⅛	1⅛	1⅛	....
2¾	1½	...	1¼	1⅞	Gen Cable	100	1½	1½	1½	....
5½	2½	...	2⅛	2½	Do A	100	2⅛	2⅛	2⅛	....
16⅛	8⅝	...	8	9½	Do pfd	30	8	8	8	— ⅝
38⅜	28	14.3	28¼	29½	Gen Cigars [4]	100	29½	29½	29½	+ ½
26⅝	14⅜	6.7	15½	15⅝	Gen Elec [1]	16,900	16⅛	15⅜	15⅝	+ ⅝
40½	31⅝	9.1	33½	33⅞	Gen Foods [3]	4,400	34⅜	33½	33⅜	+ ⅜
2⅜	1⅛	...	1⅛	1¼	¶Gen G & E D A	1,300	1⅛	1⅛	1⅛	— ⅛
37	31	9.7	30⅞	31⅜	Gen Mills [3]	300	31	31	31	....
24⅝	11⅞	16.7	12¼	12⅜	Gen Motors [2]	83,000	12⅞	12	12⅜	+ ⅜
87¼	62¾	7.9	66	67	Do 5% pfd [5]	900	66⅝	65	66	+ ⅜
9	6	...	5¼	6	Gen Outdoor A	600	6⅛	5⅝	5⅝	— ⅝
14	9¼	...	8	9	Gen Print Ink	40	9	8	8	— 1⅛
60	44	14.3	40	48	Do pfd [6]	120	45	40½	42	— 7½
28⅝	13	22.2	14⅛	14⅞	Gen Ry Signal [3]	100	14½	14½	14½	+ ⅜
1⅛	⅝	...	⅝	¾	Gen Real Utls	200	⅝	⅝	⅝	— ⅛
16½	11⅝	...	11¼	17	Do pfd w w	200	12	11½	11½	— ⅛
1⅛	¼	...	¼	⅜	Gen Thea Eqpt	200	¼	¼	¼	....
24¼	10⅞	6.1	17½	17¾	Gillette S Raz [1]	8,700	19⅛	17⅝	17½	+ ¾
68½	50	8.8	55⅞	57	Do pfd [5]	100	56	56	56	— 1
2½	1½	...	1½	1¾	Gimbel Bros	300	1⅝	1½	1½	— ⅛
31	12¼	...	10	14	Do pfd	300	13½	12	13¼	+ 1¼
7	4⅜	...	4½	5	Glidden Co	600	4⅝	4½	4½	— ⅛
6½	4⅝	...	4¾	4½	Gobel Co	1,000	4⅝	4⅛	4⅜	— ⅛
19⅝	12¾	11.5	12¼	12½	Gold Dust [1.60]	5,000	13⅛	12¼	12¼	— ¾
5⅝	3	...	3¼	4	Goodrich	100	3¼	3¼	3¼	+ ¼
18⅜	9½	...	10	10½	Goodyear	500	10¼	10½	10¼	+ 1
65½	50¼	9.3	64⅛	67½	Goth Hose pfd [6]	30	64½	64½	64½	....
4⅝	1⅜	...	1⅜	1½	Graham-Paige	2,000	1½	1⅜	1⅜	....
7⅜	3¾	...	3¾	4	Granby	200	3⅜	3⅜	3⅜	— ⅛
9⅞	6	...	5⅝	6¼	Grand Union	100	6¼	6¼	6¼	+ ¼
30¼	24⅜	4.0	24⅝	25	Grant W T [1]	200	25	24⅜	25	+ ¼
13¼	8	...	9	9¼	¶Great Nor Ore	100	9¼	9¼	9¼	+ 1¼
19⅛	6½	...	8	10	Greene-Can	10	8½	8½	8½	....
6⅛	3¼	...	3⅜	4½	Gr W Sugar	100	4	4	4	....
80	65	10.6	65½	67	Do pfd [7]	30	67	67	67	— ½
1⅜	⅝	...	⅝	⅝	Grigsby Grunow	2,200	⅝	⅝	⅝	....
⅛	⅛	...	⅛	¼	Guant Sugar	100	⅛	⅛	⅛	....
					H					
12	8⅜	13.2	8¼	9	Hall Print [1.20]	100	8⅜	8⅜	8⅜	— ¼
78	68	7.3	68¼	69½	†Helme Geo [5]	200	69⅝	69¼	69⅝	+ ½
8½	6⅛	13.0	6	8	Hercules Mot [.80]	100	6⅛	6⅛	6⅛	— 2
83	67	8.7	66½	68½	Hershey Choc [6]	300	69	68	68	+ 1
83	68⅜	5.8	68½	75	†Do pfd [4]	200	68½	68½	68½	— ¼
4½	2½	...	2½	2¾	Houd Her B	200	2⅝	2⅝	2⅝	+ ⅝
24⅞	13½	...	14	15	††Houston Oil	800	16	14½	14½	— ½
5⅛	2⅝	15.4	3	3⅛	Do new	3,500	3⅛	2⅝	3	+ ⅛
16½	6½	15.4	6½	7¼	Howe Sound [1]	1,900	6⅞	6½	6⅞	+ ⅝
30⅜	18	18.9	18½	18⅝	Hud Man RR [3.50]	700	18⅞	18⅝	18⅝	— ⅛
11⅜	4	...	4⅜	4⅝	Hudson Mot	400	4⅝	4¼	4⅝	....
5⅝	2	...	2¼	2½	Hupp Mot	200	2¼	2¼	2¼	....
					I					
18¼	9½	...	10¼	10½	Ill Central	1,400	11¼	10½	10½	+ ⅝
1⅝	1	...	1	1⅛	Indian Ref	100	1¼	1¼	1¼	....
38⅜	23⅛	15.4	26⅛	26½	Indus Rayon [4]	200	26	26	26	+ ¼
37½	22	13.6	23⅛	23¼	Ingersoll Rand [3]	1,000	23½	22	23	+ 1
4¼	2	...	2	2½	Insp Cop	200	2	2	2	....
8	4½	8.3	5⅜	6½	†Ins Sh Del [.50]	400	6	5⅝	5⅝	— ¼
14⅝	5⅛	...	7⅛	7⅝	Int Rap Transit	100	7½	7½	7½	+ ½
⅞	¼	...	¼	½	Int Con Rubber	300	¼	¼	¼	— ⅛
4¼	2⅛	...	2⅜	3	Interlake Iron	100	3	3	3	+ ¼
1¼	⅛	...	¼	½	Int Agr	100	⅜	⅜	⅜	— ⅛
117	88	6.8	90	90⅞	††Int Bus Mch [6]	400	90	89	90	+ 2
18⅜	8½	23.5	7½	8	Int Cem [1]	700	8½	7½	7½	— 1
1⅝	⅝	...	¾	⅞	Int Comb Eng	100	⅞	⅞	⅞	+ ⅛
29⅝	17	10.3	17½	18⅛	Int Harv [1.80]	1,900	18⅛	17¼	18	+ ⅝
11⅝	5½	33.3	5⅝	6	Int Hydro El [2]	1,800	6½	5⅝	6	....
24½	1	...	1¼	1⅝	Int Match pfd	1,800	1⅞	1⅝	1½	....
9¼	5½	...	5⅝	6	Int Nick Can	14,900	6	5⅝	6	+ ¼
10½	6	...	3½	6¼	Int Paper pfd	100	5	5	5	— 1
11	4⅞	...	3	4	Int P & P pfd	200	4¼	4	4	— 1
8⅜	4¼	...	4⅞	5½	Int Print Ink	200	4⅞	4⅞	4⅞	— ⅛
23¼	15	13.3	15	15¼	Int Salt [2]	100	15	15	15	....
44⅝	35⅞	8.3	36⅜	36⅞	Int Shoe [3]	2,800	37⅝	36⅞	36⅞	+ ⅝
65	45	8.9	....	44½	Int Silver pfd [4]	10	45	45	45	....
12¼	4⅝	...	5	5⅛	Int T & T	1,340	5⅞	4⅞	5	+ ¼
11	2⅞	...	2⅞	3	Interst Dept	300	3	3	3	+ ⅛
7	4½	...	4½	7	Intertype	100	5	5	5	— 1⅝
2½	1¼	...	1	1½	Invest Equity	500	1⅛	1	1	— ¼
85	85	7.1	85	105	Isl Crk Coal pf [6]	10	85	85	85	—10
					J					
35	25½	15.7	25½	27	†Jewel Tea [4]	600	26½	26	26	+ 2
25½	12⅜	...	13	13⅛	John Manv	1,300	13⅜	12⅞	13	+ ½
84	50	13.0	51½	53	Jones & L pfd [7]	110	53	52	52	— 1
					K					
113½	90½	6.7	91	94	Ka CP&L 1 pf [6]	10	91	91	91	....
9¼	5	14.6	5⅜	5½	Kaufm Dept [.80]	500	5¼	5¼	5¼	— ¼
9	5⅞	...	5⅜	6	Kayser J	500	5⅜	5⅞	5⅞	....
2⅞	1	...	1⅛	1¼	Kelly-Springfield	1,000	1¼	1¼	1¼	+ ⅛
45	20	...	34⅛	44	Do 6% pfd	100	36	36	36	— 5
4¼	1	...	1⅜	1½	Kelsey H Whl	600	1½	1⅛	1½	+ ⅛
60	39⅝	8.5	41⅛	41⅜	†Pub S N J [3.40]	9,300	42½	41⅛	41⅜	+ 1⅜
25	15	19.7	16¼	16½	Pullman Inc [3]	2,600	16⅝	15¼	16⅜	+ 1⅛
5⅜	3½	...	3⅝	3½	Pure Oil	4,100	3⅝	3⅜	3⅜	— ⅛
60½	50	14.3	56	57	Do pfd [8]	30	57	56	56	— 1¾
15⅛	7½	26.7	7½	7⅝	Purity Baking [2]	1,000	8	7⅝	7⅝	....
					R					
10⅝	5	...	5⅛	5¼	Radio Co	5,200	5½	5⅛	5⅛	+ ⅛
18⅞	7⅜	...	8	8¾	Do pfd B	900	9	8	8	....
7	2⅜	...	3	3½	Radio K Orph	400	3⅛	3	3⅛	+ ⅛
11⅝	8	20.0	8	8¼	Raybestos [1.60]	1,100	8	8	8	....
33	20⅜	8.4	22	28	Reading 1st pf [2]	100	23⅜	23⅜	23⅜	+ 3
30	19	8.4	20	24	Do 2d pfd [2]	100	24	24	24	— ½
5⅛	2¼	...	2½	3	Real Silk Hose	100	2⅜	2⅜	2⅜	+ ⅛
3⅜	2	...	2	2¼	Rem Rand	600	2¼	2	2	— ½
6½	3	...	3	3⅛	Rep Steel	600	3¼	3	3¼	+ ⅜
					Y					
10½	8¼	11.1	8¼	12	Yale & Towne [1]	100	9	9	9	....
5	1⅞	...	1⅞	2	Yellow Truck	800	2	1⅞	1⅞	....
24	18	...	17	25	Do pfd	....	18	18	18	....
17¼	12	...	9	10	Y'town S & T	100	10	10	10	— 2
					Z					
1⅛	⅝	...	½	⅝	Zenith Radio	200	⅝	⅝	⅝	....
9⅝	6⅝	14.3	7⅛	7¼	Zonite Prod [1]	1,500	7½	6⅝	7⅛	— ¼

*Ex dividend. †Pays extra dividend. ‡Ex rights. §Dividends in stock. **Special dividend. ¶Irregular dividend rate. ††Pays stock dividend also. ‡‡New rate not announced.

Sales to 10:30 a. m., 500,000; to 11:30, 900,000; total sales, 1,148,113 shares.

GRAINS·IN·ALL MARKETS

May Wheat.

	Open.	High.	Low.	Close Apr.9, 1932.	Apr.8, 1932.	Apr.11, 1931.
Chgo	56¼	57⅜	55⅞	56½	54	84
K C	49⅝	50½	49¼	49⅝	47⅝	74¼
Mpls	63⅝	64½	63⅜	63¾	61⅜	78⅛
*Dlth	59	59¼	58⅜	58⅝	56⅝	74
Wpg	62¼	62⅝	61¾	62¼	60⅝	60
†Lpl	58¼	58½	58¼	58½	57⅞	62¾
July Wheat.						
Chgo	58⅜	60	58½	59⅛	56⅝	63
K C	50⅞	52	50⅝	51⅛	49	56¼
Mpls	63¾	64¼	63⅛	63⅜	61¼	72
*Dlth	58	58⅝	57¾	58¼	56⅛	69⅞
Wpg	64⅛	64⅜	63⅝	64¼	62½	61½
Lvpl	61⅛	61⅛	60¾	60¾	60⅛	64⅝
September Wheat.						
Chgo	61⅝	62⅛	60⅞	61⅛	58¾	61½
K C	52⅝	53⅜	52½	53⅛	50⅜	55¼
Mpls	61½	62⅜	61¼	61½	59¼	62⅜
*Dlth	....	....	....	56	54¼	....
October Wheat.						
Wpg	66⅛	66⅝	65⅞	66½	64⅝	63½
Lvpl	63⅞	63⅞	63⅜	63¾	63⅛	67
May Corn.						
Chgo	34⅜	34½	33⅜	33⅞	32¾	61⅜
K C	33⅜	34⅛	33⅜	33⅜	33⅛	56¾
July Corn.						
Chgo	37¾	37¾	36⅞	37¼	36⅛	62⅞
K C	36¼	36⅝	35¾	36	35⅝	58½
September Corn.						
Chgo	39⅞	40	39⅝	39½	38¼	60⅝
May Oats.						
Chgo	23⅝	24	23⅝	23⅝	23¾	30½
Mpls	24⅛	24¼	23⅞	23⅞	23½	28⅛
Wpg	31⅝	31¾	31⅛	31½	31⅛	28½
July Oats.						
Chgo	24	24⅜	24	24¼	23¾	30⅞
Mpls	24⅜	24⅜	24⅛	24¼	23½	28½
Wpg	31⅞	32	31⅜	32	31⅜	28⅝
September Oats.						
Chgo	24⅝	25	24⅝	24¾	24⅜	30¾
October Oats.						
Wpg	33	33	33	33	....	30⅞
May Rye.						
Chgo	45¼	46¼	45¼	45½	44¼	36⅞
Mpls	42½	42⅞	41¾	41⅞	40⅝	33
Dlth	43¾	44½	43¾	44⅝	43¼	33
Wpg	47⅞	48⅜	47½	47⅞	46⅜	32⅜
July Rye.						
Chgo	47¼	47⅝	46⅞	47	45⅞	39
Mpls	43½	44	43⅛	43½	41⅝	34¾
Dlth	43¾	44¼	43¾	44⅝	43	....
Wpg	49⅝	50	48⅞	49½	47⅝	34
September Rye.						
Chgo	47½	48	47¼	47⅝	46½	40⅝
October Rye.						
Wpg	50½	51¼	50	50¼	49⅛	36½
May Barley.						
Mpls	40½	40⅞	40¼	40½	39¼	34¼
Wpg	41⅝	42	41	41⅝	40⅝	28¼
May Flaxseed.						
Mpls	1.33	1.36	1.33	1.36	1.32¾	1.54
Dlth	1.36½	1.39¼	1.36½	1.39¼	1.34¼	1.56½
Wpg	1.01	1.01⅝	1.01	1.01⅛	99⅝	1.06½

*Durum. †Exchange, $3.79; Friday, $3.79.

PIERCE PETROLEUM.

The 1931 net income was $264,167 after expenses, equal to 10 cents a common share.

CASH·GRAIN NEWS

While export sales of North American cash wheat were not large, it was understood that exporters did not offer abroad freely Friday night in view of the uncertainty as to the action of the market the following day. Sales of 300,000 to 400,000 bu were estimated in all positions, largely Manitobas. There was a fair business in rye and barley, largely Canadian, but the totals were not given.

Chicago cash handlers sold 100,000 bu wheat, 61,000 bu corn, and 84,000 bu oats to the domestic trade, with 50,000 bu corn sold to go to store. There was 10,000 bu corn and 8,000 bu oats booked to arrive.

Milling demand for cash wheat was decidedly brisk and sales were the largest in some time. The basis in the sample market gained ¼c on the May, with No. 2 red and hard May price to ¼c over and No. 2 yellow hard and No. 2 mixed, May price to ¼c under.

Cash corn sold at May price in the local market yesterday for the first time in many weeks, with No. 2 yellow and white quoted at May price to ¼c under, the basis being unchanged to ¼c higher. No. 2 mixed was ¾@1c under the future. No. 3 mixed was 2@3c under; yellow, 1¾@2½c under, and No. 3 white, 1½@2c under, while No. 4 mixed was 3½@3¾c under; yellow, 3@3¼c under, and white, 2½@3c under May.

Demand for cash oats was fair, with the basis steady to ½c higher. No. 2 white brought ½@1¼c over and No. 3 white, 1c under to 1c over May. No. 2 rye was May price to 3c under.

Official receipts of grain at Chicago Saturday: Wheat, 18 cars; corn, 84 cars; oats, 48 cars; rye, 2 cars; barley, 8 cars.

Range of cash grain prices in leading markets follow:

WHEAT.

	Chicago.	Kansas City.	St. Louis.
No 1 red	....	52	....
No 2 red	....	51 @51¼	55¼@56½
No 3 red	56¼	49¾@52½	54½
No 4 red	....	49¼@52	....
No 1 hd	....	51 @52	....
No 2 hd	56½	51 @54½	56½
No 3 hd	....	51	....
No 4 hd	....	50¼	....
No 2 yel	56¼	....	....
	Chicago.	**Winnipeg.**	**Minneapolis.**
No 1 nor	....	61⅜	66¾@68⅜
No 2 nor	....	58⅜	65⅝@67¾
No 3 nor	....	54½	64⅜@66⅜
No 1 d n	....	....	66¾@75¾
		Toledo.	**Omaha.**
No 2 red	....	57½@58½	....
No 2 hd	....	....	51½

CORN.

	Chicago.	Kansas City.	St. Louis.
No 2 mx	....	32 @33	....
No 3 mx	30½	30½@32	....
No 4 mx	....	29½@30	....
No 2 yel	33¾@34¼	36	33
No 3 yel	32 @32¾	33 @35	31½@32
No. 4 yel	....	30	....
No 2 wh	....	33	....
No 3 wh	32½	31 @34	....
No 4 wh	....	31	....
	Milwaukee.	**Omaha.**	**Peoria.**
No 3 mx	....	29	....
No 3 yel	....	....	30½
No 3 wh	....	29½	....
	Minneapolis.	**Buffalo.**	**Toledo.**
No 2 yel	39 @39½	....	35½@36½
No 3 yel	37 @38	....	....
No 2 mx	33 @34	....	....

OATS.

	Chicago.	Kansas City.	St. Louis.
No 2 wh	24¼@25	25 @28	24
No 3 wh	22¾@24¾	24 @27½	....
No 4 wh	23	....	....
	Milwaukee.	**Omaha.**	**Minneapolis.**
No 2 wh	....	....	24⅞@26⅞
No 3 wh	....	....	24⅜@25⅞
No 4 wh	....	....	23⅜@24⅜
	Buffalo.	**Toledo.**	**Peoria.**
No 2 wh	....	27½@28½	....
No 3 wh	....	....	20½@21¼

RYE, BARLEY, AND FLAX.

	Rye.	Barley.	Flax.
Chicago	....	42 @60	1.41
Milwau	46	58	....
Minneap	44⅜@46⅞	41 @55	1.36@1.41
Duluth	43⅜@46⅝	36½@48½	1.40¼@1.41¾

CLOVER AND TIMOTHY

	Cash.	October.
Clover—		
Chicago, per 100 lbs	9.00@13.00	....
Toledo, per 60 lbs	8.75	....
Timothy—		
Chicago, per 100 lbs	3.00@ 3.25	....

GASOLINE AND OILS.

GASOLINE—Including tax, Red Crown, service station and tank wagon, 15c. Stanolind blue, service station, 12¼c; ethyl, 18c. CARBON—Perfection, 9c. FUEL OIL—Stanolind tank wagon, 1 to 100 gals, 8c; over 100 gals, 6c. TURPENTINE—54c. LINSEED OIL—Raw, 60c; boiled, 63c. DENATURED ALCOHOL—Drums, 45c.

EGG FUTURES STEADY

Butter and egg futures closed about unchanged on the Chicago Mercantile exchange yesterday, trading interest improving. Eggs started out slightly higher but selling came in heavily at mid-session, prices dropping off ¼c. Support at the close was somewhat improved. Firmness in stocks and grains aided the market at the opening. The storage reports showed 32,600 cases less moving into storage than last year, receipts being lighter. An inward movement of butter was recorded, this factor offsetting the effect of lighter receipts. Sales: Butter, 38 cars; eggs, 75 cars. Prices follow:

BUTTER.

	Open.	High.	Low.	Close.	Prev. close.
Stor. stands—					
November	19⅛	19¼	19⅛	19⅛	19⅛
Fresh stands—					
April	18¼	18¼	18	18	18
May	17⅜	17⅜	17¼	17¼	17⅜

EGGS.

	Open.	High.	Low.	Close.	Prev. close.
Refg. stands—					
October	16	16	15¾	15⅞	15⅞
Stor. pkd. firsts—					
April	13½	13½	13⅛	13½	13½
May	13¼	13¼	13¼	13¼	13¼

PRODUCE MARKETS

Live heavy hens and broilers were 1c lower while geese were off 2c. Receipts 13 trucks. Potatoes firm for new and steady on old stock. Receipts 88 cars with 199 cars on team track. Fresh eggs were steady with receipts 21,522 cases. Butter unchanged with receipts 9,464 tubs.

WHOLESALE CREAMERY BUTTER PRICES.

	Chicago— Whole milk.	Centralized.	New York.	Boston.	Philadelphia.
93 Score	19½	....	20½	....	21½
92 score	18½	....	19½	20½	20½
91 score	18¼	....	19½	20¼	20
90 score	18¼	18½	19¼	20	19½
89 score	18	18	19	19½	19
88 score	....	17½	....	....	....

BUTTER PRICES TO CHICAGO RETAILERS.

Score—	Tubs.	Prints.	Cartons.
Best [92-93]	21 -22	22 -23	23 -24
Good [89-91]	19½-20½	21 -22	21½-22½

WHOLESALE CHEESE PRICES.

	Chicago.	Boston.	New York.	Philadelphia.
Flats	....	....	11 -13½	....
Twins	11 -11¼	13½	....	....
S. Dais	11½-11¾	13½	12 -12½	12¼-12¾
Y. Ams	....	13½	12¼-13	....
Lghns	11 -11½	....	....	12½-12¾

LIVE POULTRY—WHOLESALE.

Turkeys	15@23c	Old roosters	8c
Hens	16@18c	Stags	12c
Leghorn hens	14c	Leghorn broilers	20c
Broilers	22c	Ducks	18@21c
Rock broilers	24c	Geese	10c

FRESH EGGS.

Fresh graded firsts	12@12½c
Extra firsts	12¼@13c
Current receipts	11@11½c
Dirties	10¾c
Checks	9½c

VEAL CARCASSES.

50@80 lbs	3@4c	90@100 lbs	6@7c
70@80 lbs	5@6c	110@120 lbs	7@8c

WHOLESALE DRESSED BEEF.

	Yearlings.	No. 1.	No. 2.	No. 3.
Ribs	18	19	16	8
Loins	26	32	24	20
Rounds	13	11½	11	7½
Chucks	12	8½	6½	6½
Plates	8	7½	7½	4

POTATOES.

Wisconsin, 100 lbs, No. 1	$ .80@ .87½
Idaho russets, No. 1	1.30@1.35
Texas, new, sacked, No 1	3.00@3.60

COTTONSEED OIL.

NEW YORK, April 9.—(AP)—COTTONSEED OIL—Bleachable closed steady today at 4 to 10 points net advance, promoted by the firmness of most of the other commodities. Trading, however, was light, with sales of only 2 contracts, or 300 barrels. CRUDE OIL—Nominal. Bleachable spot closed at 3.50c; May, 3.58c; July, 3.74c; September, 3.87c; November, 4.03c. There were no sales in the prime summer yellow contract with closing prices as follows: Spot, 3.50c; May, 3.45c; July, 3.60c; September, 3.70c.

LARD MARKET STEADY

Hedging pressure in lard with commission house buying in a moderate way was the main feature. The market had a steady tone and closed 2½c higher, while bellies were unchanged. Liverpool lard was unchanged and exports were light. Hogs were steady. Packing in Chicago since March 1 aggregates 618,000 against 718,000 last year. Prices follow:

Clear Bellies.

	High.	Low.	Close Apr.9, 1932.	Apr.8, 1932.	Apr.11, 1931.
May	....	....	4.85	4.95	10.52
July	....	....	4.97	4.97	10.67
Sept.	....	....	5.20	5.20	......
Lard.					
May	4.52	4.50	4.52	4.47	8.82
July	4.67	4.65	4.65	4.62	8.95
Sept.	4.82	4.80	4.80	4.77	9.10
Oct.	....	....	4.82	4.80	9.07

PRIMARY GRAIN MOVEMENT

Receipts—	Wheat.	Corn.	Oats.
For week	2,368,000	2,263,000	1,184,000
Pre. week	1,891,000	1,447,000	1,137,000
Last year	5,580,000	2,950,000	1,709,000
Shipments—			
For week	2,690,000	1,008,000	1,039,000
Pre. week	2,424,000	709,000	1,266,000
Last year	4,649,000	2,784,000	2,208,000
SEASON'S PRIMARY RECEIPTS.			
'31-'32	335,529,000	63,043,000	53,793,000
'30-'31	417,872,000	109,006,000	87,667,000
'29-'30	379,156,000	135,143,000	98,325,000

COFFEE.

NEW YORK, April 9.—(AP)—COFFEE—Was quiet but steady today on a little Brazilian support, which was supplied by European and trade selling. No. 7 contracts opened 4 points lower to 2 points higher and closed 4 points lower to 1 point higher. Sales, 3,000 bags. Santos opened unchanged to 3 points higher and closed at the same levels. Sales, 4,000 bags. Closing quotations: Santos—May, 8.56c; July, 8.61c; September, 8.62c; December, 8.63c; March, 8.61c. No. 7 prices:

	Open.	High.	Low.	Close.	Prev. close.
May	6.24	6.24	6.24	6.24	6.28
July	6.23	6.23	6.22	6.22	6.21
Sept.	6.20	6.20	6.19	6.19	6.18
Dec.	6.14	6.14	6.13	6.14	6.13

Spot coffee, steady. Rio 7s, 7½@7⅝c; Santos 4s, 9½@9⅝c cost and freight. Offerings included Bourbon 3s and 5s at 9.20c. No Brazilian quotations were received.

ROSIN AND TURPENTINE.

SAVANNAH, Ga., April 9.—(AP)—TURPENTINE—Firm, 39⅝c; sales, 123; receipts, 156; shipments, 425; stock, 8,046 brls. ROSIN—Firm; sales, 814; receipts, 691; shipments 475; stock, 171,176 casks. Quote: B, $2.00; D, $2.20; E, $2.50; F, $2.60; G, $2.77½; H, $2.82½; I, $2.85; K, $3.15; M, $3.50; N, $4.55; WG, $4.60; WW, $4.75; X, $4.80.

SENATE THREAT BOOSTS PRICES IN WALL STREET

[Continued from page 7, column 8.]

excitable shorts out of the way the pace of trading quieted down and the market during the second hour was a very dull affair, with prices just about holding their own from the levels to which they had sagged on the setback.

A few of the rails like New York Central and Atchison ran up sharply but were unable to hold their gains as well as some others.

Oil shares were unable to count themselves in on rally for some reason. Standard of California dipped to a new low for the year in response to publication of the company's annual report showing $1.11 a share earned on capital stock after heavy write offs made necessary by unfavorable trade conditions last year.

U. S. TREASURY STATEMENT

WASHINGTON, D. C., April 9.—The following is a statement of the condition of the United States treasury on April 7:

Income to date this year	$1,597,507,984
Income to date last year	2,414,880,703
Decrease	817,372,719
Outgo over income this year	1,939,081,918
Outgo over income last year	635,515,659
Increase	1,305,666,259
Balance general fund today	561,990,992
Balance previous day	579,159,209
Decrease	17,168,217

CHICAGO BANK CLEARINGS

	Clearings.	Balances.
Monday	$ 43,100	$ 1,700
Tuesday	49,900	4,200
Wednesday	42,900	5,100
Thursday	38,600	1,600
Friday	37,200	2,100
Saturday	42,000	4,300
Total for week	$253,700	$19,000
Corresp. week last year	397,300	33,100

SUGAR.

NEW YORK, April 9.—(AP)—SUGAR—Raw, unchanged today, with the undertone steady. Spots were quoted at 2.60c; no sales today. Supplies offered at the 2.60c level were absorbed late yesterday. Futures closed at net gains of 2 to 3 points. Approximate sales, 16,700 tons. Prices:

	Open.	High.	Low.	Close.	Prev. close.
May	.62	.63	.62	.63	.61
July	.70	.71	.60	.70	.68
Sept.	.75	.77	.75	.77	.75
Dec.	.81	.83	.81	.83	.80
Jan.	.84	.85	.84	.85	.82
March	.89	.90	.88	.90	.87

Refined was unchanged at 3.90c for fine granulated, with demand moderate and confined to nearby requirements.

A LOW PRICED STOCK
With Profit Prospects

The Financial World staff has just finished an exhaustive study of a company whose stock has declined from above $150 per share to less than $13 per share during the past three years. It is noteworthy because it has very little competition. A number of factors indicate that it will have a substantial increase in business before the end of this year. It is in strong financial condition, has very high-grade management and all the attributes that an attractive low-priced speculative commitment should have. We will send a copy of this important analysis together with the next 8 weeks' issues of The Financial World all for $1.00. If you mail your order within the next two weeks, we will include without charge our "Sound Investment Rules" and "10 Most Attractive Dividend Stocks." Be sure to return this "ad" with $1.00 and your address without delay.

The FINANCIAL WORLD
America's Investment and Business Weekly
53-B Park Place New York

The Opportunity of a Lifetime ACT NOW!

The Opportunity of a Lifetime ACT NOW!

America's Greatest New Car Sale!

HUPMOBILES

ONLY A LIMITED NUMBER

ALL CARS OFFERED ARE SUBJECT TO PRIOR SALE

$1400 ORIGINAL VALUE

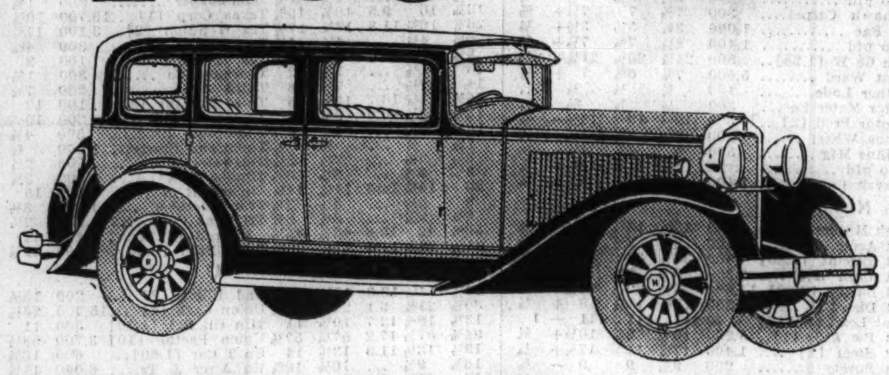

Think of This

BRAND NEW "Straight 8" HUPMOBILE
90 Horse-Power
4 Door, 5 Passenger
SEDAN

NOW **$887**
FULLY EQUIPPED DELIVERED

SERIES 216 "B," 222 "F" and 226 "I"
Are Not Included
IN THIS GREAT SALE

ACT NOW

ACT NOW

FREE WHEELING AT NO EXTRA COST

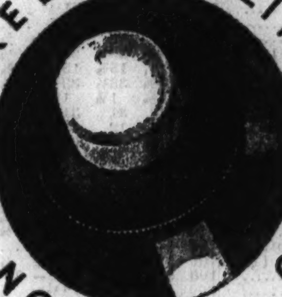

90 Day Factory Warranty

ACT NOW

ACT NOW

$1900 ORIGINAL VALUE

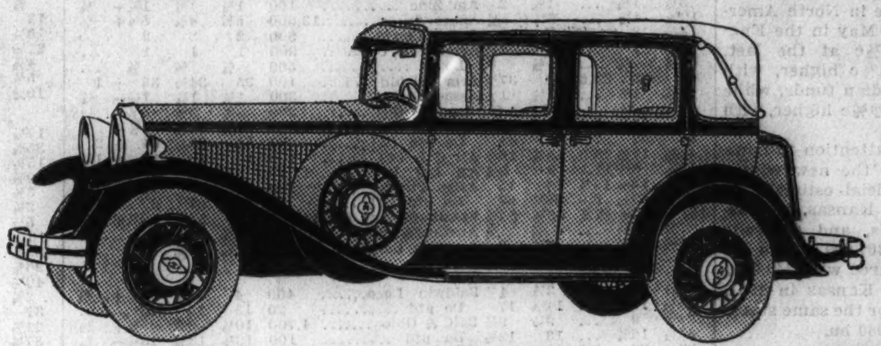

Never Such a Reduction

BRAND NEW "Straight 8" HUPMOBILE
100 Horse-Power
4 Door Town
SEDAN

NOW **$1087**
FULLY EQUIPPED DELIVERED

SAVE *up to* $1000

$2200 ORIGINAL VALUE

While They Last

BRAND NEW "Straight 8" HUPMOBILE
133 Horse-Power
Custom
SEDAN

NOW **$1287**
FULLY EQUIPPED DELIVERED

COME IN TODAY

Let us explain the reason for THIS GREAT SALE—NEVER BEFORE—probably NEVER AGAIN—will you have the Opportunity to Buy a Hupmobile Eight at These Prices. To each purchaser a FREE MEMBERSHIP in the

Gambill Hupp Service Club

Many Valuable Service Features With No Dues . . No Assessments

In announcing America's greatest new car sale we are going the whole way and cut to rock bottom—no half measures—values so big and prices so low they won't last long.

YOU MUST ACT NOW!

ALL MODELS

Available in This Sale Are Registered **1932 SERIES**

$2600 ORIGINAL VALUE

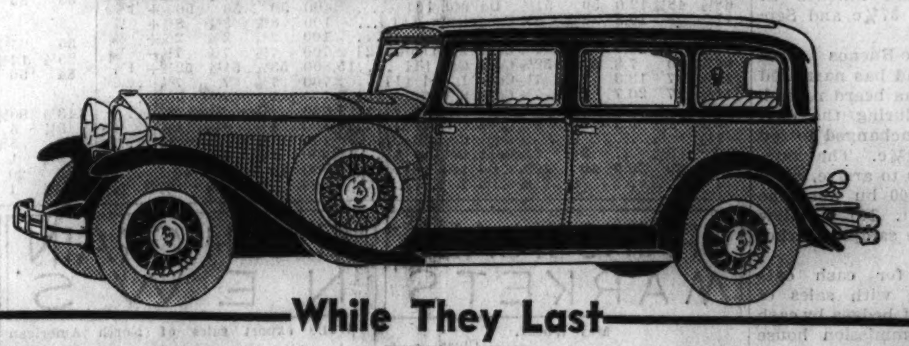

While They Last

BRAND NEW "Straight 8" HUPMOBILE
Custom De Luxe
5 and 7 Passenger
SEDAN

NOW **$1587**
FULLY EQUIPPED DELIVERED

AMERICA'S LOWEST PRICES ON HUPMOBILES ACT NOW!

GAMBILL MOTOR CO., INC.

HUPMOBILE DISTRIBUTOR

Only Location of This Sale

2230 MICHIGAN BLVD.

Only Location of This Sale

CHICAGO, ILLINOIS

OPEN ALL DAY SUNDAY AND EVERY EVENING TILL 11:00 P. M.

LIBERAL TRADE ALLOWANCE

ACT NOW

HUPMOBILE

16 MONTHS TO PAY

ACT NOW

Chicago Sunday Tribune
THE WORLD'S GREATEST NEWSPAPER
APRIL 10, 1932.

CHECK TODAY'S WANT ADS FOR USED CAR BUYS

BUSINESS DIRECTORY.

Addressing.

I WRITE LETTERS THAT GET RESULTS; advertising advice free; no bus. too small; none too large; 15 yrs.' exper. Har. 1633, or address A E 490, Tribune.

Advertising.

ELECT I. J. WAGNER

to prepare your advertising, sales letters, circulars, catalogs, etc. He will poll more business for you. 64 E. Lake. Cen. 7700.

Aquariums and Supplies.

EVERY DAY IS BARGAIN DAY AT BARRYS, The Square Deal Pet Shop; quality at low prices Sunday special: Gourami, 38c; Helleri, 25c; Platys, 25c; Weather fish, 10c; Angel fish, 75c; Pearl or Zebra Danios, 25c; Malabaricus, 25c; Barbs, 38c; Guppyi, 4c; Bettas, 38c; Pristella Riddlei, 65c; Rubropictus, 65c; Cardinals, 5c; Lima Vittata, Lima Arnoldi, 40c; other fish reas.; worms, 25c; plants, 35c doz.; large dip tubes 19c; syphons, 20c; food catchers, 15c; worm feeders, 18c; accurate thermometers, 19c; Anacharis, 5c; Cabomba, 5c; Wawil, Piscidin, Welkes, Unosona Geha, any three, 25c; Infusoria snails, 5c and up. Red snails, 8c; glass breeding traps, 80c; cement ready for use, 20c lb.; best washed gravel, 10 lbs. for 9c; buy all you desire. Imported shrimp, 13c can; dried Daphnia, 14c box. BARRYS are best. Thermostats, perfect control, $1.75; heaters, all sizes, 75c; tanks, our own, no junk, 2 gal., 55c; 3½ gal., 80c; 4 gal., $1.05; 5 gal., $1.15; 7 gal., $1.45; 10 gal., $2.20; 15 gal., $4.25; 20 gal., angle iron, $8.50. Sand to match, $8. Our reputation your guarantee. Open 9 a. m. to 9 p. m. every day. BARRYS, 2848 Milwaukee-av.

EVERYTHING MUST GO.

WHOLESALE PRICES—Angels, 80c; Am. Flag, 20c; Aust. Rain., 50c; Barbs, 15c; Danio, 35c; Guppi, 10c; 3 Spt. Gaurani, 50c; Helli, 25c; Jewel, 35c; Mollys, 75c; Plats, 35c; Red Plats, 40c; Sailfins, 25c; Reflect, $1.25; 12 gal. aqu. angle iron, $3.80. Open until 9 p. m. All fish are breeders. Lawndale Aquar., 3155 W. 26th-st.

Final Clearance Sale

before moving. 10 gal. aquar., $2; 12 gal., $2.25. Tropical Fish Food, 3 for 25c. Unisono [limited], 4 for 25c. DIP TUBES, 20c and 25c. GENUINE AQUAR. GRAVEL, 1c lb. Young Blk. Molls, 50c ea. Bargains all week. MacDONALD'S, 3060 W. 5th-av. Nev. 3160.

ALL BREEDERS, PRISTELLAS, TETRA Unilineatus and Rubropinus, Haplochlus, Playfairy and Chaperi, Black Mollies, Dwarf Gourami, Red, Gold, Black and Green Helleri, 2 inch Guppyi, White Worms, Fancy Gold Fish, ½ in. to 1 ft. long, 5c to $5 each. MAYFAIR PET SHOP, 4829 Elston-av. at Lawrence.

MOST PERFECT, HEALTHY, HOME BRED tropical fish that will satisfy you. See how we breed them. Rich illst. aquarium fish book free; by mail, 15c; aquariums, water plants and all supplies at lowest prices. Germann's Aquarium, 3823 N. Richmond. Juniper 6864.

10 GAL. AQUARIUM $2, 7½ GAL $1.50, 15 gal. $1, 15 gal. angle iron and stand $11.50, guaranteed heaters 70c, accurate thermometers, 2 25c; Geha, 3 25c; diptube, 15c; feed ring, 5c.; Paradise, 10c; Geisha, 10c; Platy, all colors, 50c; Helleris, 37½c; Gravel, 1c lb. Neptune, 315 S. Western-av.

WE BREED OUR OWN FISH AND OFFER you healthy specimens at bargain prices. Guppyi, 3 for 10c; Platys and Danios, 25c; Breeding blood red Platys, 50c; Blue Betta and Black Gourame, 50c. 615 N. Kedzie.

WEST SUBURBAN FISH FANCIERS—Save time and money; 70 varieties of tropical fish of superior quality at prices that will meet any. L. G. Smith, Napersville-rd., opp. Adams-st., Westmont, Ill.

BROWNIE'S PLANT HOLDERS LIGHT UP the Aquarium. Angels, Black Helleries, Blood Fins, $2 pr.; Plats, $1.25; Danios, 90c; 1 pr. Jewel Fish with $3 purchase. Free gravel. Brownie, 6920 S. Irving-av.

B. SCHORR'S SUNDAY SPECIAL: GOLD Helleri, reasonably priced. Water Fleas; also 61 popular varieties of tropical fish. 4702 N. Kedzie. Open Sunday, 9-3.

¼-IN. PLATE GLASS 21-GAL. AQUAR., $8 cash or exch. for what you have and don't want. Open Sun. till 5 p. m. Hay. 5136. Barter and Exchange Mart, 1053 W. Madison.

AQUAR., 5 GAL., $1.25; 10 GAL., $2.25; 15 gal., $3.50; 18 gal., $4.25; 25 gal., $9. Ship anywhere F. O. B. 1816 N. Girard-st.

TODAY'S SPECIAL—$5 VALUE, 1 PR. sword tails, 1 pr. black or blue platys, 3 prs. guppyi for $3. 2840 N. Kedzie.

AQUARIUMS, 10 GAL., $2.25; 7 GAL., $2. ED'S AQUARIUM, 1951 N. California.

AQUARIUMS—WHOLESALE AND RETAIL. 1533 Milwaukee-av.

TROP. FISH AQUAR., WHITE WORMS, wholesale, retail. Marie's, 3632 N. Western.

SALE PURE BRED BLACK MOLLIES, Platys and Danios. 6042 S. Throop-st.

SELLING OUT ENTIRE STOCK OF TROPICAL fish and aquariums. 3644 N. Linder-av.

Billiards and Bowling.

NEW OR REBUILT BILLIARD TABLES, bowling alley, to fit any pocketbook. THE BRUNSWICK-BALKE-COLLENDER CO. 623-633 S. Wabash-av. Wabash 4020.

Cameras and Optical Goods.

4x5 SPEED GRAPHIC F. 3.5 XENAR LENS, listed $136.75. Bargain $85. Also movie bargains. Norman Willetts Co., 318 W. Washington.

EAST 3.5 MOVIE CAM. BELL HOWELL proj.; $125 cash. Address H 375, Tribune.

COMPLETE 16 M. M. TALKING PICTURE projector; reas. Rockwell 9832.

BELL & HOWELL FILMO PROJECTOR, LIKE NEW, $75. BRIARGATE 7798.

$100 TAKES MY B. & H. CAMERA WITH projector. Address L M 134, Tribune.

WANTED—USED PILOT CAMERA. M. C. Beilke, 27 E. Monroe-st. Dear. 8233.

Chiropodists and Foot Specialists.

CHIROPODY TREATMENT, INCLUDING padding, arch, ankle strapping, both ft., $1. All foot ailments treated. Light arch supports made to plaster cast of feet where necessary. Dr. Satell, Foot Specialist, Surgeon Chiropodist, 9 yrs.' exp. 7 W. Madison, R.509.

Exterminators.

YOUR FLAT EXTER. FOR B. B., ROACHES, etc., $3.50; wk. guar.; no odor or muss. Preparation for sale, $2 gal. Sprayer free. Public Exter. Co., 828 N. Clark. Del. 5207.

Furniture Repairing & Upholstery.

SLIP SEATS RE-COVERED, $1; CUSHIONS refilled, $2.50; sofas and chairs rebuilt, recovered, cleaned, mothproofed; estimates free. PARKER, Normal 8939.

HIGH GRD. UPHOLSTERING, FURN. REP., reweb., at your home, reas. Graceld. 2180.

FURN. CLEANED, MOTHPROOFED, REpaired; moths killed; reas Belmont 2824.

Heating and Plumbing.

EXPERTS AT PLUMBING, HEATING, PIPE and boiler covering, and cement work. Are you planning alterations? Our prices will surprise you. Let us check your stoker or oil burner for additional fuel savings. Haymarket 8257.

FOR SALE—NEW KOHLER & KOHLER REcess 5 ft. bath tubs, right and left drain; $15 each. A. Krieger, 1369 W. Lake.

Moving, Storage, and Hauling.

ATLANTIC 2290

Philpott's long distance movers mean money to you. We always have return loads. Van service between Chicago, New York, Pittsburgh, Kansas City, Denver, Los Angeles, Minneapolis, Miami, New Orleans, etc. Bonded drivers. All loads insured. Connections in all principal cities. We are as near as your phone. See us first and save money. Free estimates. Open Sunday. Terms may be arranged on inbound loads.
ARTHUR R. PHILPOTT,
4325-27-29 COTTAGE GROVE-AV.,
NEW YORK. CHICAGO. LOS ANGELES.

Return Loads Wanted

We specialize in moving household goods. Get our price. All loads insured; only experienced movers; loads wanted to any cities. CHICAGO RETURN LOADS BUREAU.

DELAWARE 5299

Office, 978 Merchandise Mart.

NATIONAL MOVERS

saves you money by return load service. Return van service between New York, Buffalo, Pittsburgh, Cleveland, Detroit, Chicago, St. Louis, Kansas City, Omaha, Denver, El Paso, Phoenix, Los Angeles and San Francisco. Free estimates. Office never closed.

NATIONAL SHIPPERS AND MOVERS,
CHICAGO. LOS ANGELES.
7124 N. Clark-st. 7112 Santa Monica-blvd.
Rog. Park 1190. Gladstone 5222.

E. H. WARREN, MOVERS.

Local, long distance, anywhere in U. S. or Canada; lowest prices; free estimate; bonded, insured; return load service; always open. 2320 Fullerton. Brunswick 8184.

WTD.—RETURN LOADS ST. PAUL, WASHington, D. C., Kan. City, or inter. points. Ph. Hem. 0247 or write Cartwright Storage and Transfer, 2218 W. 69th-st., Chicago.

RACE EXP. AND VAN CO., 527 N. Waller-av.—Hsehold. gds., to-from Minn., Ky., N. Y., Tex., intermed. pts. Low rts. Col.0112.

HAULING WANTED—FOR 1 TON FORD, by exp. city deliveryman. M. Gallagher, 4418 Adams-st. Columbus 1588.

LDS. WTD. TO, FROM OMAHA, ST. PAUL, Stevens Pt., Manistee, en route. Bru.4491.

LOAD WTD. FROM MINNEAPOLIS OR EN route by April 28. Merrimac 7004.

RELIABLE MOVERS—AUS. 1409. DIST. work at Rock Bottom prices our specialty.

LONG DIST. FURN. MOVING—SMALL LOTS given greatest consideration. Mon. 4860.

WANTED—LOAD TO TEXAS; CLOSED furn. coach. Vaughan, Harrison 3200.

BUSINESS DIRECTORY.

Nurseries, Shrubs, and Flowers.

HIGH CLASS NURSERY STOCK.

Trees, Evergreens, Shrubs, Perennials and Rock Garden Plants . . . Write for spring catalogue and special discount to Tribune readers.

Naperville Nurseries,
OGDEN AVENUE,
Naperville, Illinois.

$1 BARGAINS!!!—50 MASTODON [BERries this summer], 50 Cumberland blk rasp., 25 2 yr. Concord grape, 100 Wash. Asp., postpaid. Bangor Nursery, Bangor, Mich.

ROSES, 50 VARIETIES, HOOVERS, OTHERS. 15 for $3.60; 60 varieties fruit. Free Catalog. Harlingen Nurseries, Harlingen, N. J.

Paints.

BANKRUPT—FACTORY SALE—BANKRUPT. Selling out entire stock of paints and varnishes below cost; red and gray outside paint, 75c per gal.; screen paint, 50c per gal. Open 9-6; Sun., 9-4. Business estab. 91 years. 2260 Elston-av. Armitage 1440.

VARNISHES—HIGH GRADE. SPECIAL THIS week only, $1.35 per gal. Rain-On Products Co., 325 W. Huron-st. Sup. 3908.

Painting and Decorating.

Painting and Decorating.

½ price now; floors refinished. Call Spaulding 2836 for free estimate.

PAINTING, PAPERHANGING, FLOORS REfin.; all work, matl. guar.; quality work at reas. price; free est. Krause, Longbch. 5523.

PAINTING AND DEC.—A-1 WORK; ESTImate free. Jacobson. Superior 8356.

GUAR. PAINTING AND DECORATING; EStimates free; red. prices. Juniper 3245.

PAINTG., PAPERHANGING, FLOORS, REfinish, outside work, reas. Briar 7951.

PAINT-DEC.-PAPERHG.-CANVAS—A1 WK.; low prices. Redberg. Buck. 9833.

PAINTING, PAPERING, FLOOR WOOD FIN. Reas. City, subs. Fairfax 6199.

PAINTING-PAPER HANGING—A1; NEAT, prompt; reas.; need work. Boulevard 3472.

Paper Towels.

IN 1931 MORE THAN 7,000 CONCERNS changed from cloth to Dubltowls. "AMERICA'S FINEST PAPER TOWEL"—the most acceptable—desirable and satisfactory towel service on the market. Cabinets furnished free. Try them. For sample phone or write
PAPER PRODUCTS CO.,
323 W. POLK-ST., CHICAGO, ILL.
WABASH 4656-7-8.

Piano Tuning.

THE LOGAN SQUARE PIANO & ORGAN Shop. Repairs, tuning, 40yrs.exp. Cap.4738.

PIANOS TUNED, REPAIRED, REAS.; 20 years' exp. Est. free. Anywhere. Key. 1622.

PIANO TUNING—REBLDG., REAS. FORM. with Lyon & Healy. Well. 4641, Werner.

EXPERT PIANO TUNING, $2; REPAIRS reas.; music les., beg., 75c. Palisade 1322.

Postage Stamps, Coins, Etc.

FOREIGN MIXTURE, 55C LB.; U. S. MIXture, 70c lb.; 100 dif. U.S., 55c; 10 Nyassa, 45c. World Stamp, 4413 Elston. Open Sun.

5000 [1¼ LBS.] U. S. MIXED; EXC. VARIety, $1 postpaid. Brady's, 3154 Broadway.

OLD STAMP COLLECTION—NO DEALERS. Address L M 154, Tribune.

Printing and Engraving.

POST PAID—1,000 BUS. CARDS, $1.50. 1,000 Hammermill letterhds., 8½x11, $3.75. Steve Bowen Co., 542 S. Bearborn, Chicago.

Plastering.

PLASTERING

and brick work; guaranteed work; lowest prices; city, suburbs. Fairfax 6769.

PLASTER PATCHING AND CEMENT WK., reas. rates; work guar.; ex. ref. H.P.7367.

Rug Cleaning and Repairing.

9X12 RUG CLEANED,

$1.95

CASH AND CARRY, $1.50.
Thoroughly cleaned on both sides.
BROADWAY RUG CLEANERS.
2540 Elston-av. Armitage 8575.

9X12 RUGS CLEANED

LIKE NEW and GLUE SIZED.

Only $2.50 Now

THE FEDERAL.
2110 N. Halsted-st. Lincoln 0134.

9X12 RUG CLEANED, $3; 50% OFF IF brought and called for. Acorn Rug Cleaners, 3037 W. Madison. Nevada 4227.

Signs and Showcards.

SHOWCARDS, POSTERS, SIGNS OF ALL kinds. Price reason. Shel. 0301.

Tailors.

MEN'S SPRING SUITS.

UNCALLED FOR AND

ACCUMULATED AT OUR

TAILOR WORKROOM.

½ OFF.

Jerrem's
225 N. WABASH.

PARCEL POST AND EXPRESS.

EVERGREENS

GREAT BARGAIN OFFER.

1 Chinese Juniper All for
1 Austrian Pine $1.00
1 Blue Spruce Postpaid

Especially selected for the climatic conditions of the middle west. 5-7 years old, 1-2 ft. high. Finest improvement for any home. Write for Spring Bulletin. Villa Park Evergreen Co., 520 S. Princeton-av., Villa Park, Illinois.

FANCY FRESH EGGS

direct from country to you. Our prices: 30 doz. at 18c; 15 at 20c; 12 at 21c; 9 at 22c; 6 at 23c; 3 at 25c per doz. Butter with egg orders, 22c. Overnight service. Satisfaction guaranteed, shipping charges prepaid. Hartford Creamery, Hartford, Mich.

DAHLIAS—SURPRISE COLLECTION OF 7 Giant flowering tubers, $2. GLADIOLAS, 36 Florists Exhibition Mixed Super size bulbs, $2. DELPHINIUM, 7 Gold Medal, 2 year field grown, blooming size plants, $2. Super quality—Cultural directions included. TWIN LAKES DAHLIA GARDENS, TWIN LAKES, WIS.

Egg Peddlers, Attention.

Strictly fresh eggs, 5c over market year around, guaranteed strictly fresh from our own farms and henneries. Badger Produce Co., 441 South-blvd., Oak Park, Euc. 2083. Wholesale and retail.

TOMATO JUICE—MADE FROM SELECTED red, ripe tomatoes; 48 10-oz. cans delivered postpaid in Chicago and suburbs for $3. Send cash with order. Wins-Favor Products Co., Hartford, Mich.

FRENCH BLACK PSYLLIUM SEED, HIGH grade, guaranteed quality, 1 lb., 75c; 2½ lbs., $1.65; 5 lbs., $2.95; 10 lbs., $5.50. Postage paid. W. A. McKenney, 7 W. Forsyth-st., Jacksonville, Fla.

GOOD SOUTHERN SWEET POTATOES—ENjoy the real flavor fresh from Tennessee, $2.10 per bushel hamper, express prepaid. Send postal or express money order. L. J. Butts, Lawrenceburg, Tennessee.

WANTED—WHITE EGGS, DIRECT FROM farmer, by Pittsburgh distributor. Whitebird Poultry Products, 175 Grasmere-st., Pittsburgh, Pa.

FRESH EGGS DIRECT FROM IOWA POULtry farm daily. Fancy selected white, 15½c; country run, 13½c; wholesale and retail. EGG MART, St. Charles-rd. at Wolf-rd.

FANCY WISCONSIN CHEESE—AMERICAN or brick, 4½ to 5½ lb. loaf, $1 delivered. Pin check or dollar bill to your order. Lincoln Cheese Co., Merrill, Wis.

FOR STRICTLY FRESH EGGS—C. FLOWER. Case lots, 14c-17c. 2235 N. Kildare, rear. Albany 6404. Call week days, 8 a. m.-6 p.m.

APRON FACTORY—BEAUTIFUL PERCALE pieces; large bundle, 35c.; remants, 50c.; wash frocks, 65c. 6412 Eggleston, Chicago.

PURE MAPLE SYRUP, $1.50 A GALLON, f. o. b., Clymer, N. Y. Neckers Co., Clymer, N. Y., Box 14.

ANY RAZOR BLADE RESHARP'D KEEN, 1c each. Work guar. P. Wetterquist, 1635 13th-av., Rockford, Ill.

GUAR. FRESH COUNTRY EGGS, 12 DOZ., 21c; 9 doz., 22c; 6 doz., 23c; 3 doz., 25c. p.p.pd. Mrs. Theresa Hornickel, Strawn, Ill.

WISCONSIN'S BEST SELECT WHITE EGGS, 15c-17½c, case lots; retail, 25c. 8601 May-st. Phone Stewart 9855.

RAZOR BLADE SHARPENER—BEST MADE. 25c ea. J. J. Odil, 1376 E. 63d, Chgo.

FRESH EGGS—EXTRAS, 30 DOZ., 16C, prepaid. C. G. Milstead, Chatsworth, Ill.

FARMERS—6 DZ. P. P. EGG CASES, 6c EA. up. Hoosier Gardens, Elkhart, Ind.

TOILET PAPER—1,000 SHEETS, EXC. tissue; $5.50 100 roll. Bru. 4500. Desk 2.

AIRPLANES.

LOOK—WARNER POWERED FLEET, ARMY and Navy trainer at your service; low rates. For infoma. call Vic Lindemann at Aero Training Co., 5240 W. 63d. Grove. 1210

WILL BUY HALF INTEREST OR LESS IN Bird, Waco, or similar ship. State proposition. Address E 58, Tribune.

SPECIAL DEMO. FLYING LESSONS, $3. Mod. air cooked ship. 6054 S. Cicero.

FOR SALE—STINSON JR. AIR. WHEELS, etc.; 250 hours; $1,650. Ph. Euclid 8040.

BUSINESS DIRECTORY.
HOME FURNISHINGS.

(See Also Household Appliances.)

Central.

FIRE!

WAREHOUSE STOCK.

This is all NEW furniture.
Some pieces slightly damaged.
WILL BE SACRIFICED NOW.
AT EXTREMELY LOW PRICES!

$125 Dining sets; solid walnut........	$49.50
140 2-piece Living room sets..........	54.50
125 3-piece Bedroom sets	49.50

All makes spg. matts., less than wholesale. Also a big selection of high grade furniture at about half. ACT QUICK!

1100 S. WABASH-AV.

Underw'd, Blankenship, Inc.

Furniture Mfrs. and Wholesalers.

Sensational Bargains

$59.00 Val.—2 pc. liv. room set	$19.50
1.39 Val.—Unfin. kitch. chair	.49
8.00 Val.—Metal beds, all sizes ..	1.99
69.00 Val.—3 pc. bedrm. set	19.50
20.00 Val.—Innerspring Mattresses —	4.98
24.50 Val.—G. E. vacuum cleaner .	9.95
69.00 Val.—7 pc. dining rm. set ...	19.50
8.00 Val.—Mattress, single size.....	1.95
29.00 Val.—MANTEL RADIO.......	9.98

HARTMAN'S

CASH BARGAIN OUTLET STORE.
153 W. 39th-st., nr. Wentworth.
YARDS 4590.
Store Hours, 9:00 to 5:30.
Tues., Thurs., Sat. Till 9:00 p. m.

AUCTION.

TUESDAY, APRIL 12TH, 2 P. M.
AT OUR SALESROOM,
423 S. WABASH-AV.

Our Regular Weekly Sale of Household Goods of All Descriptions.
On Exhibition Monday, April 11th.
Williams, Barker & Severn,
Established 1879. Auctioneers.

FACTORY OVERSTOCK.

CARLOAD.
$40 mattresses reduced to $14.75
Rochelle's. 36 S. State-st. 3d flr.

GAS RANGE, BRAND NEW, '32 MODEL, cost $59, will sell for $32. Peninsular Range Co., 434 S. Canal. Webster 4686.

South Side.

Notice! Notice!

Going Out of Business

$150,000 STOCK

NEW FURNITURE, RUGS, RADIOS, ETC., AT 40% TO 60% BELOW OUR FACTORY COST. Parlor sets, $25; bedroom sets, $29; 9x12 rugs, $10; 7 piece dining room sets, $29.50; walnut buffets, $10; walnut china cabinets, $10; Coxwell chairs and ottomans, $12.95; hundreds of other bargains must be sold. All sales final. Fixtures for sale. Store for rent. Trucks for sale.

Goldstein Furniture Co.,

5926-36 S. Halsted-st. [This store only.]
OPEN SUNDAY UNTIL 6 P. M.

AUCTION.

WED., APR. 13TH; THURS., APR. 14TH
6158 WENTWORTH-AV.
10 A. M. EACH DAY.
By order Empire Warehouses, Inc.
For Unpaid Storage Charges.
Furniture, Rugs, Carpets, Pianos, Bedding, Radios, Books, Wearing Apparel, China, Glassware, Ornaments, Curtains.
WILLIAMS, BARKER & SEVERN CO.,
Established 1879. Auctioneers.

LEAVING CHICAGO.

Must sacrifice my entire apt., consisting of rugs, drapes, furniture, vacuum cleaner, and Elto lightweight outboard motor. Everything like new. Act quick. No dealers. STERN, 7154 Yates-av. Hyde Park 0089.

ELEGANT FUR. TREMEN. SAC. 6 PIECE solid wal. bedrm. suite, 7 pc. Fr. wal. bedrm. suite, 2 hand carved full sized divans, silk damask uphol. Liv. rm. chrs., art pcs., drapes, etc. All perf. cond. Plaza 4958.

YOUNG COUPLE SELLING OUT BEAUTIful funrniture of 4 rooms, parlor, bedroom, dining room, lamps, elec. radio, lounge chair, 2 9x12 Amer. oriental rugs, curtains, drapes. 738 E. 81st-st., nr. Cott. Gr. 1st fl.

WASHING MACHINE, $15; SEWING MAchine, $25; elec. ironer, $30; radio, $10; vacuum cleaner, $5; also household furnishings, dining rm. set, etc. 9237 Paxton-av., Mrs. Grafenack.

RUGS—PRIVATE PARTY MUST SACRIFICE 9x12 Anglo-Persian Tree of Light pattern and dining room and bedroom rugs. Butterfield 4716.

PEOPLE'S OUTFITTING CO., 6344 Cottage Grove-av.

COMPLETE 3 ROOM OUTFIT, $69. Cash or credit. Open Tues., Thurs., Sat. till 10 p. m.

ANGLO-PERS. 9X12, 8X10 RUGS IVORY bedroom set, rush brocatelle chair, green damask divan, etc. Forced to sell account illness. Hyde Park 2621.

LOUIS XVI. 13 PCE. DIN. RM. SET, $650; Italian walnut bed set, $350; Chinese clock, $300; Haviland, brass fire set, oil paintings, bkcase. 6811 Jeffery, 2d. Dor. 9737.

SELL FOR STORAGE CHARGES 47 PARlor sets, 38 din. rm. sets, 33 fine bedrm. sets, 77 rugs, etc.; no reas. offer refused. Normal Storage, 6121-23 S.Halsted. Op. eves.

MAYBE WE ARE CRAZY.

Sellg. out furn., rugs, etc., for storage chgs.; no reas. offer ref. 435 W. 63d. Op. ev.

BEAUT. FURN. OF SO. SHORE HOME; parlor, dining, bedroom sets, love seat, oriental rugs, odd chairs, vac. clnr.; barg. for cash. 7717 Kingston-av. So. Shore 1696.

8 PC. QUEEN ANN DIN. SET, KITCH., daybed, dresses, massive brass bed, child's desk and chair, very reas. Hoffman, 7520 Eberhart-av. Vincennes 7286.

ENTIRE furniture and carpets 6 rm. apt. on sale Sat. and Sun. Pincus, 5303 Woodlawn, 3d fl.

BANKRUPT FURN. STOCK—PARL., BEDrm., din. rm. sets, rugs, save 50-60%. Ambassador Furniture, 6031 S. Halsted. Op.eves.

BARGAINS! 3 PC. PARL. AND DINETTE sets, commodes, drapes, cabinet, desk, lamps, radio. Apt. 405, 7020 Jeffrey-av.

SECOND BEDROOM SUITE, MAID'S BEDroom suite; one double bed; cheap for cash. Call Sunday. Silver, 5000 Cornell-av.

BARG.—7 RMS. GD. FURN.; WILL SEP.; can rent apt., $57.50. 1227 E. 46th. Ken. 9690.

PRAC. NEW 11X15 WILTON RUG, DRSSG. table, chiffrobe, china cab., tea wagon, el. refrig. 1038 W. 104th-st. Ced. 0162.

MUST SACRIFICE THIS WEEK COMPLETE furniture 4 rms. Good condition. Will sell separate. Fairfax 0392.

FURN. OF 7 RM. APT.—TAUPE RUG, 18 x15; draperies, large mahogany office desk. 4717 Greenwood-av., 3d.

IMPORTED HAND DEC. TABLE, MIRRORS, cabinet, lamps, drapes, curtains, dishes, vacuum. 7020 Jeffery, Apt. 406.

UNCLAIMED STORAGE SALE—4 ROOMS comp., $185; only $15 cash; your own terms. Kessel Bros., 4312 Cottage Grove.

FURN. 4 RM. APT. COMP. OR SINGLY, priced to sell quickly. 6042 Stony Island, apt. 2E. Hyde Park 1084, Dorch. 3518.

2 BEDRM. SETS, LIV. RM. PCS., RADIO, S. par. set; chp. Schwartz, 5052 Woodlawn.

VELVET CARPETING—GREEN, 600 YDS. Bargain. Iralson, 4242 Cottage Grove.

BEDRM. FURN.—70 YDS. CARPETING; moving, sacrifice. 1227 Hyde Park-blvd.

BEAUTY REST MATTRESS, FULL SIZE; fine condition; $16. Fairfax 4193.

5 RMS. OF FURN., GD. COND. IN STORage. 745 W. Garfield, apt. 102. Wen. 4218.

FURN., RUGS, DRAPERIES, PICTURES. Reas. 7428 Prairie-av. Vincennes 3975.

LIVING AND BEDRM. SETS; BARGAIN; leaving city. 8001 S. La Salle.

BEAU. FRENCH WAL. 3 PC. BEDRM. SET, like new. 7600 S. Shore-dr. Sag. 8315.

$1,750—12 PC. SOLID WALNUT DIN. RM. set., sac. $550. Booth. 8008 Ellis-av.

CARPET, 50C; WORTH $2.50; RUGS AND furn. cheap. 746 E. 47th-st. Drex. 9060.

BEDRM. SET, $20; PAR. SET, $18; DIN. set, $16, 6140 Cottage Grove. Op. ev., Sun.

ENTIRE 5 RMS.—WILL SEP.; MUST SACrifice. 5222 Ingleside, 2d apt. Fair. 0853.

3 RMS. FURNITURE, LIV. RM., BEDRM., radio, rugs, etc. Barg. Kaplan, 7110 Cornell.

$850 12-PIECE DINING SUITE; VERY reas. 1st apt., 1961 E. 73d-pl.

GAS RANGE—RELI., PERF. COND., $10. 7520 Cornell, 2d. Barg.

2 PC. PAR. SET, NEW, $29; 3 PC. BED SET, $24. TMS. AMER., 423 W. 63D.

8 PC. BEDRM., $95; TWIN BED COMPL., $15; 3 taupe rugs, 9x12, $25 ea. Fair.6892.

FURN. 4 RMS., PHILCO, IMPORTED RUGS, etc.; reas. 2450 E. 77th-st.

BARG.; BEAU. 9X12 IMP. ORIENT. RUG, Coxwell. 6157 Dor., 2d apt. Pla. 6879.

WILL SAC. MOD. FURN., RUGS, ROL-BED, drapes, curt., linens, etc. 6347 Kenwood, 3d.

WALNUT BEDROOM FURNITURE. KUIT. 5200 Drexel-av., 3d. Midway 5428.

CARPETING, BEDRM., KIT. FURN., CRIB, etc. Goodfriend. 5461 Everett-av.

FURN., GR. PIANO, MAN'S SUIT, SIZE 40; 3A Eastman kodak. Fairfax 2174.

4 RMS., FURN. COMPLETE, $75; OPEN today. C. Banner, 4313 Cottage Grove.

FURN. OF 6 RM. APT.—PRACT. NEW; reas. 6208 University, 1st. Fairfax 5659.

SAC. 2 BEDRM. SETS, 1 TWIN, BKS., drapes, pictures, etc. 7914 Champlain-av.

RAMBLING THROUGH THE WANT ADS

WHEN YOU DECIDE TO GO INTO BUSINESS FOR YOURSELF DON'T FAIL TO READ THE "BUSINESS OPPORTUNITIES" ADS IN THIS SECTION. STORES AND SHOPS OF PRACTICALLY EVERY TYPE ARE LISTED. JUST WHAT YOU WANT MAY BE ADVERTISED TODAY. TURN TO THE "BUSINESS OPPORTUNITIES" COLUMNS NOW.

Want Ad Index on Next Page

HOME FURNISHINGS.

South Side.

CHEAP FOR QUICK SALE—GORGEOUS furnishings, 16 rm. house. Many rare Oriental and Chinese rugs. Interesting antiques and import. furn.; handsome lamps, dishes, glassware, bric-a-brac, tapestries, bronzes, marbles, porcelains, oil paintings, fireplace fixt., stone garden furn., clothing, baby furn This is a most unusual collection of lovely things. 5000 Ellis-av., entrance on 50th-st. Oakland 4796.

CARPETS AND RUGS.

Unclaimed and storage hotel carpet, 75c a yard; 9x12 rugs, $5 up. Bargain.
ROYAL RUG & KARPET KLEANERS.
6140 S. Western-av. Republic 8620.

STORAGE FURN. SALE.

Beau. Mohair par. set, $17; 3 pc. wal. bed set, $22; din. set, $14; rugs, etc. Open Sun. JOYCE BROS. STORAGE, 5711 S.Halsted-st.

UNCLAIMED STORAGE. BEAUT. FURN., oriental rugs, grand piano, solid walnut dining rm., bedrm. sets. Open eves. Available Storage. 7732 Stony Island-av.

RUGS — UNCLAIMED AXMINSTER AND Wiltons, 9x12 and 8x10; $8.50 up; beaut. domestic orientals, $17.50; Chinese orientals, $85. Klever-Shampay, 4631 Cottage Grove-av.

STORAGE FURNITURE — PARLOR SETS, $15 up; bedrm. sets, $18; dining rm. sets, $14.95. Open Sunday, 11 to 4. Schwartz Bros. Storage & Van, 7012 Stony Island-av.

FINEST QUAL., $1,900 ROYAL SAROUK, 18x13, 9 mos. old, $650. Yards 6039.

North Side.

BEAU. FURN. 8 RM. HOME. NO REAS. offer refused. Oriental, domestic rugs, parl., din., 3 bedrm. sets, brkfst. set, love seat, clocks, tap., curtains, drapes, dishes, chrs., tbls., desk, mirrors, lamps, ornaments, miscel. Will separate. 1408 Wilson.

12 E. DIVISION-ST.

Selling a collection of rare antique notable period furniture; also Italian torcheres, vestments, ecclesiastical pieces, etc. Sup. 3608.

FURNITURE FOR 4 RMS., $275; PAR. SET, $50; cost $200; 9x12 import. rug, Amer. Orien. 9x12, $15; comp. bedrm. and din. rm. sets. Many other articles. Will separate. O'Carr's, 6347 N. Kenmore-av., nr. Sheridan.

2 LARGE, FEW SML. ORIENTAL RUGS; 9 pc. din. set; 2 bedrm. sets; sofa; chrs.; loveseat; tbles.; desk. Used 6 mos. by priv. home. H. Ware, 2322 Commonwealth.

IN STORAGE—NEW FUR., PAR. SET, $29; 3 pc. bedroom set, $35; dining set, rugs, lounging chair, $12; brkfst. set. Other bargs. Open eve. till 10; Sun. 5 p. m. 6542 N.Clark.

6 ROOMS GORGEOUS FURNITURE, VERY cheap; will sell all or separate; must vacate apt. for rt. 4448 Magnolia-av., 2d.

UNUSUAL BARGAIN, 2 PC. LIVING ROOM suite, beautiful shade and material, used 4 weeks. Buckingham 4100, Apt. 408.

4 ROOMS USED FURNITURE..........$69 Dressers, $5; beds, $1.50; rugs, 9x12, $7.50. BIG CITY FURNITURE CO., 819 N. Clark.

IN STORAGE—$50,000 NEW FURNITURE. Par. or din. or bedrm., $39; lamps or rugs. Remer, 5822 N. Western. Open eve. 9 Sun. 5.

BEAU. H. GR. FURN., RUGS, 5 ROOMS; radio, gr. piano, stu. couch; must sell. Sep. L. V. 2480.

FORCED TO SELL MY 4 RM. APT. FURN., rugs, etc., complete. Very cheap. Call after 10 a. m. De Pung, 954 Irving Pk., 3d.

BEAUT. DINING RM. SET; ALSO BABY grand piano; cheap. 3270 Sheridan-rd., 12D. Bit. 3225

CHEST OF DRAWERS, VANITY DRESSER, buffet, Scholle furniture; A1 condition. Superior 3392.

PRIV. HOME, HIGH CLASS DAVENPORT, chairs, dresser, table, desk. Buck. 9541.

LIVING RM. SET, 2 PC.; 8 PC. DINING rm. set; 1 din. rm. rug. Buck. 7130.

COLLECTION OF INDIAN RUGS, SMALL orientals; barg. Hollycourt 6823.

BEDRM., LIV. RM. FURN., RUGS. REAS. 1039 Hollywood-av., Apt. 802. Lon. 4529.

LIVING RM. FURN. REASONABLE FOR quick sale. 5114 Kenmore, 2d. Sun. 0953.

SACRIFICE BEAU. FURN. 4 RM. APT., compl., nr. lake. L. V. 2248.

6 RM. APT. FOR SALE—3 RMS. RENTED; elec. refrig. 5543 Winthrop. Ard. 0082.

COMPLETE FURN. OF 5 RM. APT.; USED 3 mos., 6301 N. Talman-av. R. P. 3562.

PRI. PTY., BKCASE, DIN. SET, BED, CHRS. Chiffonier, mirrors, lamp, etc. Well. 4039.

ORIENTAL RUG, 10X15 [ESPAHAN], $50. Also smaller. Attic Shop, 1300 N. Wells.

PIANO, VICTROLA, VAC. CLEANER, VANity, genuine walnut din. rm. set. Edg. 9393.

DINETTE SET, BEDRM. SET, COXWELL chair; good cond. Reas. Sheldrake 5214.

NEW FURNITURE—VERY CHEAP. 1475 Winona-st., 3d. Sunnyside 6717.

FURN. 6 RMS.—3 NICE BEDRM. SETS. Loehr, 4500 Magnolia, 1st, afternoons.

REAS. 6 RM. FURN.; LEASE OPTIONAL. 5721 Ridge-av., 2d apt.

PAR. SET, 3 PC., 2 CARVED WAL. BDR. sets, tables. 2859 Burling. Mueller.

MUST SELL—5 RMS. FURN., WILL SEP. All day Sunday. 5301 Kenmore. Edg. 4223.

BEAUT. ITALIAN WAL. DIN. RM. SET, also rugs; very reas. Sunnyside 0065.

1 RM., COMP. FURN. LIKE NEW; $100; call after 3. Lincoln 5900, Apt. 526.

WILL SACRIF. REMAINDER OF FURN. OF elegant 6 rm. apt. Lake View 6948.

DINING ROOM SET, RUGS, PIANO, OTHER furnishings; reas. Bittersweet 1508.

COMP. FURN. OF 7 RM. APT., VERY reas. 3717 Wilton, 2d. Buck. 6571.

2 RMS. COMP. FURN., LSE OPT. 2970 Sheridan-rd., Apt. 815. Bitter. 4600.

WAL B. R. SET, $75; 3 PC. LIV. R. FUR., $75. S. Gordon, 648 Roscoe. Bitt. 6072.

FUR. LIV. RM., PCH., FIRESIDE BENCH, 5 lamps, 12 rugs, tbl. 4423 Hazel-av., 2d.

MUST SAC. BEAU. FUR. 4 R., 3 M. OLD; paintings, piano, etc. Gordon, 505 Deming.

FINE 3 PC. LVG. RM. SET, $25. R. SEIDLE, 630 GARY-PL. BITT. 3078.

CABINET, BLACK AND GOLD LACQUERED. Use in liv. or din. rm. Rog. Pk. 5393.

MAHOGANY DINING RM. 11 PC., SHERAton style; almost new. Bit. 5027.

RUGS, DIN. FURN., EASY CHAIR, FAIRbanks scales, perf. cond., cheap. Shel. 4891.

DAMASK DRAPES, BEAUTY REST MATtress, pull up chair. Sheld. 10315.

HOME FURNISHINGS.

North Side.

ADVANCE NOTICE.

AUCTION.
Monday, April 18, at 10 A. M.,
and continuing until all goods are sold.
VIRGINIA HOTEL,
CORNER RUSH AND OHIO-STS.
This Famous and Exclusive Hostelry.
350 ROOMS FINE FURNITURE.
Beds, Hair Mattresses, Dressers, Tables, Chairs, Rugs, Carpets in Halls and Rooms, Curtains, Drapes, Windows, Doors, Radiators, Marble. Many other items.
WILLIAMS, BARKER & SEVERN CO.,
Established 1879. Auctioneers.

RUGS! RUGS!

9x12 Wiltons, Axminsters; used	$10.00
9x12 & 8x10 heavy Axminsters; new..	22.50
$40 domestic orientals, 9x12; new....	22.50
$250 Chinese orinetal, 9x12, now.....	108.00
Hall, stair carpet, val. $3.50 per yd..	1.25

IMPERIAL DYERS AND RUG CLEANERS.
2123-33 Lincoln-av. Div. 6310.
Open daily and Tues., Thurs., Sat. eve. till 9.

MOVING TO HOTEL, WILL SACRIFICE good furnishings 5 rm. apt.; dble. bedrm. suite, 2 chiff., din. table, 2 sgl. cot. beds, spinet and upright desks, Karpen dav. and chr., all leather wing ch., others, 2 oc. end tbls., dom. rug, 10x16, also 2 9x12, 3 small and hall runner, 5 port. and drapes, compl. kitch. outfit with dishes, gd. pict., wardrobe trunk, etc. Finest and quietest apt. in Chi. also avail. Longbeach 6113.

FIVE MONTHS OLD.

Priv. furn. 4 rm. apt., reas.; incl. wal. bedroom set, Kroehler liv. rm., dinette, bookcase, ph. set, chest, mirror, rugs, lamp. Hol. 6921.

BIGGEST RUG BARGAINS.

Must sell for charges new and slightly used rugs. Domestic, Orientals, Chinese.
SOUHAMI, 5027 Broadway. Open today.

BEAUTIFUL LIVING RM. WAL., DINING and bedroom furn., rugs, runner, drapes, odd chairs, radio, fancy rods, pict., lamps, other items. Hall. 6333 N. Artesian.

FURNITURE OF 17 RMS., ALL VERY good condition, cheap for cash; to be moved. 4529 N. Racine-av. Ardmore 1111.

5 RMS. FURN., RUGS, BEDS, DRESSERS, beau. 3 cor. love seat. Open all day. Bigelow Stor., 5615 Ridge. Rav. 1328. Sun. 6183.

SECRETARY DESK, TWIN BED SET, DAYbed, buffet, chairs, rugs, lamps, cheap. 3529½ Broadway, 2d apt. Well. 4639.

BUY NEW DEPENDABLE HI-GRADE EXposition sample bed, din, liv. r. sets, less than mfg. cost. Op. Sun. 11-4. 201 E. Ohio-st.

HI GRADE FURN., RUGS, 4 RM. APT.; radio, vac. cleaner. Today before 6 p. m. Mon. aft., 2. 1502 Wilson-av.

DABEDS, $1.50 UP; DRESSERS, $5 UP; 3 pc. liv. set, $10; din. sets, 3 pc. mahog. bdrm. set, barg. Warner Strg., 3246N.Halsted

HAND PAINTED BEDROOM FURNITURE, table, etc.; Italian for living room. Call Superior 2629 mornings.

VERY GOOD FURNITURE, RUGS, LAMPS, 4 post bed comp., silver, dishes, linens, curtains, blankets. 4412 Sheridan-rd.

Northwest Side.

$25,000 FACTORY SURPLUS STOCK—9X12 rugs, $14.50; Am. Ori., $22.50; 2 pc. par. set, $39; 7 p. din., $39.50; 3 p. bdr., $39.50. 3221 Irving Park. Open eves., 10. Sun., 2.

BEAUT. 4 PC. BEDRM. SET, VERY RICH looking, same as new; will appreciate if seen; very cheap. 5818 Grace-st.

6 RMS. FINE FURN., VERY LOW PRICE; bldg. sold, must vacate; will sell all or sep. 2721 N. Central Park-av., 1st fl.

PRIVATE PARTY SACRIFICES CHIFFOrobe; davenport, $10; china cab., pictures, portable radio. Olson. Avenue 8241.

YNG. CPLE. 3½ RMS. FINE FURN., LIN., Chin. rug. D. Zaretsky, 3050 Cortland-st.

8 PIECE WAL. DIN. RM. SET, SELL AT sac. 3214 Palmer-st. Albany 3298.

RUGS; PHILCO RADIO; OCCAS., COFFEE tables; etc.; like new; barg. Irving 9565.

STOR'GE—BEDR. SET, $19; PAR. SET, $15; din., $14. Active, 2070 Milwaukee. Op. evs.

UNCLAIMED FURNITURE—150 RUGS, $5 up. 2855 Fullerton. Sunday to 2 p. m.

PARLOR, BEDRM., KIT. FURN., RADIO, curtains, etc. Like new. Irving 2396.

GOOD FURNITURE, RUGS, ELEC. WASH. mach., cheap. 4050 Nelson. Kild. 7006.

2 PC. PARL. SET, BEDR. SET, RADIO, reas.; leav. city. 2730 W. Crystal, 1st.

West Side.

CHEAP FOR QUICK SALE—HIGH GRADE furniture; Kroehler living room furniture; dining room, bedroom, rugs, lamp, drapes, grand piano. Austin 3949.

GREAT BARGAINS FOR CASH—BEAUT. new furn., parlor, bedrm., dining rm. suites; rugs, chairs, tables, breakfast sets, etc. Open eves., Sunday. 4444 Madison-st. Col. 1589.

SELLING OUT BANKRUPT FURN., RUGS, par., $39; bedrm., wal., din., dinet sets, $10; pl. piano, $5. Your own prices. Open eve.; Sun. 2 p.m. 3928 Roosevelt. V.B.2224.

DINING RM. SUITE, 9 PC., WALNUT, very reas. 2436 S. Lawndale. Lawn. 7810.

5 RM. FURN., KIMBALL GRAND PIANO Barg. Will separate 3848 Van Buren.

4 RMS. STORAGE FURNITURE, TMS. $75. A. B. C. STORAGE, 2525 Madison-st.

YG. CPLE. MUST SELL BEAU. MOD. FURN. 4 rs., radio, stu. couch, etc., sep. Col. 5928.

FURN. 5 RM. BUNG., RUGS, ELEC. CKR., fan, garden impl. 1923 Wisconsin, Berwyn.

9 PC. WAL. DIN. SET, INCL. BUFFET, server; reas. Wilson, 4259 Monroe-st., 2d.

BABY BUGGY, PIANO, RADIO, BEDRM. suite, other furn. Priv. party. Nev. 4190.

LEASEHOLDS.

ACCT. OF DEATH—9 RMS., FURN. 1ST CL. cond., reas. rent, 2 blks. World's Fair grounds. 119 E Cullerton [20th-st.]. Call a m. Cal. 0666.

WILL SELL TO RESPON. PTRY. WITHOUT dn. paym., eleg. hme. on nr. N. S. at lake. Rare opp. Select. inc. pays. exp. Del. 3677.

4 RM. APT., NEW FURN.; CHEAP FOR quick sale. Call Drex. 1075 Sun. or eves.

6 RMS., COMPL. H. W. HEAT, REAS. rent; near Linc. Pk. 2458 Geneva-terr., 2d.

BARG.—7 RM. FURN. APT., $200; RENT $57.50. 1227 E. 46th-st. Ken. 9690.

INSTRUCTION.

A Talk to Thinking Girls

There's good money to be made in beauty culture, if you go about it in the right way. Every woman you know goes to beauty shops. The more money she has to spend—the more expensive is the shop she selects. Beauty must be served. And Marinello Beauticians are always in demand—good times or bad—no matter the cost.

In hundreds of Marinello shops today patrons are only handled by appointment. Often customers must be asked to wait a day or two. Customers are waiting. Shop owners are waiting for the type of operators graduated by Marinello.

BEST TRAINING ESSENTIAL

The world is full of mediocrity. The average doctor, artist, teacher, trained nurse, never gets very far. But those who are well trained and have the ability, courage, and will to assimilate good schooling score unlimited successes. Marinello Beauticians are in this last class. They are leaders in the profession. They are considered authorities and command the best positions and prices.

Let our Counsellor advise you. Let her show you records of the successes made by our graduates. Get the facts—then decide. Day and Evening classes now forming. Tuition payments convenient. Free international employment service—or we will help you establish your own business. Send for full particulars.

Name ....

Address ....

Marinello

INTERNATIONALLY ESTABLISHED SYSTEM OF BEAUTY CULTURE.
108 NORTH STATE-ST. STATE 5057.
CHICAGO ILLINOIS.

Investigate

how your SPARE TIME can be TURNED into MONEY through special training in the work you like best. THE FUTURE of the untrained man today is uncertain. We can help you get into the work you like best. CHECK the position below that interests you and mail the coupon, without obligation, for Free Booklet.

[ ] Architect [ ] Draftsman
[ ] Business Admin. [ ] Lawyer
[ ] Electrical Engr. [ ] High School
[ ] Accountant C.P.A. [ ] Radio Television
[ ] Mechanical Engr. [ ] Civil Service

NAME ....
STREET ....
CITY.......................STATE

ADDRESS
L L 426, TRIBUNE.

J-A-Z-Z

and Modern Music.

Learn to play all the latest song "hits" in 20 easy, interesting PRIVATE lessons by note. Piano, voice, and most instruments.
FREE DEMONSTRATION.
Phone or call for free booklet.
CHRISTENSEN SCHOOLS,
9 a. m. to 9 p. m. daily, 5 p. m. Sats.
25 E. Jackson, Kimball Bldg. Har. 5670.
2602 Milwaukee-av. Albany 3167.
953 Belmont-av Lake View 0694.
3945 W. Madison-st. Van Buren 1933
718 W. 63d. Englewood 3453

BIG LOOP SCHOOL

$8 a month in NIGHT SCHOOL; CUT RATES, ALL DEPTS. COMPTOMETRY, 15-30 DAYS, in demand. SWITCHBOARD-RECEPTIONIST; Drs., dentists, hotel PBX cord dial boards; CASHIER change machines; listing, pay roll. ALL DUTIES. POSITIONS. GREGG-MUNSON-PITMAN, BOOKKEEPING, FILING, SPEEDWRITING. Demonstrations daily. CHICAGO BUSINESS COLLEGE [Inc. 1889], 190 N. State-st. Franklin 4122.

FLUENT SPEECH

Not merely English or Public Speaking, but the clear, natural expression of yourself in a poised, confident and fluent manner. Enroll now. Talks written.Political workers coached.
FLUENT SPEECH STUDIO,
SUITE 1003. 116 S. MICHIGAN-AV.

Looking for a Future?

To young men who are interested in studying AVIATION for a future, we can offer many positions in varied lines of business. You can study while you earn.
ADDRESS A A 586, TRIBUNE.

PERSONALITY

developed; overcome self-consciousness; learn Charm—Poise—Speech—Etiquette—Ease. New classes forming. Lilah Older Bell, 1222 Kimball Hall, 25 E. Jackson. Accredited School.

STEADY JOBS U. S. GOVERNMENT — Make big salaries. Men women, 18-50. Paid vacation. Experience usually necessary. Full particulars with sample coaching FREE. Write immediately Franklin Institute Dept. 55-A, Rochester, N. Y.

MEN-WOMEN — 18-50. QUALIFY FOR steady Government Positions; big salaries. Paid yearly vacations Common education. Experience usually unnecessary. Thousands appointed yearly. Write, Instruction Bureau, 519, St. Louis, Mo., today.

INSTRUCTION.

WHAT A MAN!

This Man "MOLER"

through his superior methods of instruction, his original idea, and his national organization, will save you hours of hard book work and years of apprenticeship in qualifying for good paying positions in

Beauty Culture
OR
Barbering

THIS MAN
MOLER
ENABLES YOU TO EARN SOME MONEY AND YOUR MEALS WHILE LEARNING.

THIS MAN
MOLER
will give you the choice of two schools to select from. His new loop branch, which is the finest and most complete institution of its kind in the world, and the second school where you can learn
AT JUST HALF RATES
FOR A
LIMITED TIME ONLY.

THIS MAN
MOLER
through his prestige and affiliation with organization, will place you in a good position when you graduate, or if you wish, help you open your own shop, where you will have an unlimited earning power. Mr. Moler has graduates that work abroad, aboard transcontinental trains, ocean liners, etc. You can do it too!

THIS MAN
MOLER
through his special finance plan will enable you to start at once no matter what your financial condition may be—an astonishing offer.

CALL, MAIL THE COUPON, OR PHONE.

Moler System

59 E. Monroe at Wabash
Cent. 6393. Chicago, Ill.

Mr. Moler: Dept. "T".
Tell me how you will help get me into
[ ] Beauty Culture. [ ] Barbering.
[ ] I will want a job when I graduate.
[ ] How can I earn while learning.
[ ] Tell me of your special finance plan.
[ ] I want day classes. [ ] Evening classes.
NAME..
ADDRESS..
CITY.......................... STATE..............

This is your opportunity to get started in a line of business least effected by present economic conditions.

Hairdressing and Beauty Culture as taught by the

Chicago Hairdressing Academy

is the most complete course available. Our reputation in the trade and our Free Employment Service assures your success. For further information see Mr John Mueller at
64 W. Randolph-st.

16 Reasons for Studying Foreign Languages:

Social Enjoyment
Administration
Consular Service
Diplomatic Service
Foreign Travel
Arts
Science
Literature
Interpreting
Selling
Foreign Trade
Business Correspondence
High School Credits
College Credits
Teaching
Translating

By the Berlitz Short-cut CONVERSATIONAL Method you speak French, Spanish, German, or Italian AT ONCE—right from the first lesson. A FREE TRIAL LESSON will demonstrate its ease and superiority. Either call, write or telephone Harrison 0392.
Berlitz School of Languages,
Auditorium, 56 E. Congress-st., Chicago.

BEAUTY CULTURE!!

Learn every branch of Beauty Culture by actual shop practice on live models in the famous school of

GERTRUDE HALE

SPECIAL LOW TUITION
FOR THIS WEEK ONLY!

Terms. Day or evening classes. Equipment free. Positions.

Gertrude Hale School

[Fully Accredited by State.]
Chicago's finest and best equipped
30 N. DEARBORN. 3D FLOOR.
For those who want the best in training.

Kimball Organ School

EDWARD BENEDICT, DEAN ORGANIST.
WOC, DAVENPORT.
CHURCH, THEATER, Radio Instruction.
$2 per hour lesson.
ORGAN PRACTICE, 42 cents an hour.
VIVIAN MARTIN
INSTRUCTOR IN CHARGE.
For appointment call WABASH 3880.
301 KIMBALL BLDG.

LEARN BEAUTY CULTURE.

the most practical way by working on 500 to 600 of our customers weekly.

NEWFASHION

School of Beauty Culture,
3304 Lincoln-av. Buckingham 7048.

RECOGNIZED SCHOOL OF

SWEDISH MASSAGE

Physio Therapy, Physical Culture course incl. free this mo.; $40 red.; $5 enrolls you 6 wks. Drs., Nurses ¼ reg. rate. Free Empl. Serv.; Est. 51 yrs. Kellberg Inst., 14 W. Washington-st. Dearborn 6984.

Double Your Typing Speed.

By 10 easy expert speed accuracy lessons. Munson, Success, Pitmanic shorthand review. Day, eve., or home study. Inq. Janroy-Arnson, 906 Kimball Bldg., 25 E. Jackson.

HAWAIIAN GUITAR.

Pri. les. [guitars] $1 wk. R. 600 64 E. JACKSON, 147 E. 154th, Harvey; 36 W. Calendar-av., La Grange; Elmhurst Col., 380 Central Highld. Pk. 1436 Miner, Des Plaines.

SAXOPHONE-CLARINET.

Private lessons, $1; your home or mine artist teacher. Address A G 470, Tribune.

GOLF INSTRUCTION.

3 months course $100. Guaranteed, or money back. Fairfax 5100. Room 834.

PUBLIC SPEAK., BUS., LODGE, PROMOT., etc. Priv. instr. by master; prac. results in few weeks. Give ph. Address E 551, Tribune.

INSTRUCTION.

Financial Independence
and the Ability to
Earn More Money
Each Week
Await Those Who Avail Themselves
NOW
of the
Easy-to-Learn
BURNHAM
Beauty Culture Training

Highly trained beauty specialists command excellent salaries and are always in demand, regardless of unsettled employment conditions. By all means, see us about this profitable field.

AT
BURNHAM'S
All Tools Are Free
Free Employm't Service
Day and Evening Classes

Open every day and in the evening on Mon., Wed., Fri. until 9 p. m.
Call, write, or phone at once for free demonstration and booklet.
—MAIL COUPON TODAY—
E. BURNHAM (Desk 580),
138 N. State-st., Chicago.
Please send me—without obligation—your new Beauty Culture Book and complete school information.
NAME ....
ADDRESS ....
CITY........................ STATE.......

E. BURNHAM

School of Beauty Culture
"WORLD FAMOUS FOR OVER HALF A CENTURY."
138 N. State-st., Chicago
Randolph 3355. Dept. 580.

SWEDISH MASSAGE

AND PHYSIO-THERAPY
offers opportunity for highest earnings. Men and women trained in modern methods of genuine Swedish Massage. Hydro and Physio-Therapy are in demand. Quality through low cost day or evening six weeks' course in a school recognized in all states where laws require state board exams. Good positions in Hospitals, Sanitariums, Clubs, Institutions or private practice of your own. After two weeks' instruction students are paid for clinic work.

$40

Reduction in tuition this month!
Be our guest without charge or obligation.
NATIONAL COLLEGE
OF MASSAGE AND PHYSIO-THERAPY.
20 N. ASHLAND-BLVD.
SEELEY 6940.

NATIONAL COLLEGE,
20 N. Ashland-blvd., Chicago, Ill.
Kindly send me Catalog T-10.
NAME ....
ADDRESS ....

NINA PARKER'S

RECOGNIZED SCHOOL OF
BEAUTY CULTURE
OFFERS COMPLETE
$150 COURSE
FOR LIMITED TIME
$50
WITH EQUIPMENT.

Save money by enrolling immediately—price may go up any day—just as soon as our class is completed. Our course includes every subject necessary for State Board Exam. Thoro shop experience while learning makes our graduates alway in demand. Free employ. serv. Day and eve. classes.
14 W. WASHINGTON-ST.
Franklin 2961-2-3. 2d Floor.

High School

Days, Evenings or
HOME STUDY

COMPLETE 4 YEARS OF HIGH SCHOOL IN 15 TO 18 MONTHS.
Unlimited private instruction by our staff of 25 UNIVERSITY TRAINED TEACHERS whenever needed; home study students may attend our DAY OR EVENING CLASSES in our BIG RESIDENT SCHOOL at no extra cost STUDENTS PREPARED TO MEET ENTRANCE REQUIREMENTS of LEADING COLLEGES OR PROFESSIONAL SCHOOLS.

PRE-LEGAL

2 yrs. College, 9 to 12 mo. Evenings only.
Dodd-Harris Schools, Inc.,
190 N. State-st. Franklin 4122-3-4-5.

DON'T OVERLOOK
THE
AMERICAN SCHOOL
OF BEAUTY CULTURE
in your search for fine training.
Inspect our new, modern classrooms.
Let us explain the wonderful opportunities offered our students.
OUR LOW TUITION FEES
AND EASY PAYMENT PLAN.
159 N. State-st., 8th fl. Dearborn 6627.

High School

PREPARE FOR LEADING COLLEGES IN MONTHS—NOT YEARS.
NEW TERM NOW.
Write or call for catalog.
COLLEGE PREPARATORY SCHOOL.
23 E. JACKSON-BLVD.
WEBSTER 2448.

ACCORDION

Play popular music in 10 lessons.
Talent furnished for all occasions.
Accordions, new, used, $25 up.
Chgo. Musical Sem'y. 10-10 p. m., Sun. 11-3.
3905 Madison. Catalogues mailed. Ked. 5497.
Marie Greer Macdonald, Pres.; L. C.Groff, V.P.

VOCATIONAL ADVICE.

Are you undecided as to what your life work should be? A vocational analysis will tell you what you are best fitted for. Write for free booklet.
NATIONAL VOCATIONAL INSTITUTE.
201 N. Wells-st. Franklin 2843.

SWEDISH MASSAGE

Lawrence Inst. and School.
L. Swanson, Dr. Complete course, $40, including hydro-electro therapy, recog. 15 yrs. 4933 Broadway. Sunnyside 4800.

NEGLECTED EDUCATION

corrected in shortest possible time; reliable woman; private educator; grammar, spelling, pure English, vocabulary, history, literature. Penmanship, bk., shorthd., etc. Lincoln 6310.

ENTER MOTORBUS FIELD

as bus operator or in the business end; steady employment, good pay; travel, adventure; we train you in spare time. Write for catalog. Address E 494, Tribune.

TUTOR—HARVARD GRAD.; EXPERT IN H. S. and College entr. exams. Lawn. 8083.

[Continued on following page.]

INSTRUCTION.

[Continued from preceding page.]

PLADA BROS.

are back in Chicago and will continue lessons on Hawaiian guitar, Spanih guitar and ukulele. Delaware 3660.

FORMER COLLEGE TEACHER WILL TUtor Algebra, Latin, English, Arithmetic, Geometry, French, German. William Morrow. 5530 Winthrop-av. Longbeach 3900.

YOUNG OR OLD PLAY ACCORDION, PIANO, banjo, mand., guitar beautifully 20 lessons. Chi. Mus. Semy., 3905 Madison. Open daily, 10-10; Sun. 11-3. Marie G. MacDonald, Pres:

PUBLIC SPEAKING, BETTER ENGLISH, FRENCH SPANISH, RUSSIAN, MATH. Private or class. Low rates. Hours, 9 to 9. Suite 600, 14 W. Washington. State 3774.

PRIVATE LESSONS SHORTHAND, TYP., bkpg., dictaphone. Suite 1001 McCormick Bldg., 332 S. Michigan. W. E. Hartsock. Ollie M. Ruske. Harrison 8791. Call day-night. :

HYDE PK. SCHL. OF LANGUAGES—JUST to suit your aim, age, ability, purpose. In 10-15 lessons speak fluently. WRITTEN GUARANTEE. 1540 E. 53d. Plaza1264.

BOXING TAUGHT PRIVATELY DAY, EVEning. Prof. William O'Connell, famous teacher, 219 S. Dearborn-st., Suite 301. :

CONTRACT, AUCTION BRIDGE TAUGHT quickly easily; beginners, advanced; individuals, groups; prices low. Midway 0696.

PUBLIC SPEAKING THAT'S PRACTICAL. Free trial lesson Mon. and Tues., day, eve. Suite 728 Kimball Hall, phone Webster 3700:

TUOHEY SECY. SCHOOL—PRI. AND CLASS instr., short., typ., Engl., Spanish, Commercial law, legal steno. course. Harr. 7849.

JAZZ PIANO, $1.00. Radio style; expert coaching; results assured. No loop. W. studio. Rockwell 0049.

FOREIGN LANGUAGES, PUB. SPEAKING, math., high school and coll. subjs.; experienced instructor. Manly, Franklin 9600. :

MIDWEST BEAUTY COLLEGE, LTD.— SPECIAL APRIL PLAN. INVESTIGATE. 5 North Wabash. Kesner Bldg., Rm. 705-10.

LEARN THE HEIM SYSTEM OF BEAUTY culture; very reas.; day or evening classes. 1019 W. 63d-st. Englewood 4634.

LEARN JAZZ PIANO FROM A SONG writer. Pers. inst. by Russell Duke, Duke Popular Studios, 25 E. Jackson-blvd. :

LEARN AUTO DRIVING; LICENSE GUAR. Borgenson's Auto School, 3763 N. Clark. -

PIANO LESSONS—YOUR HOME; REASONable. Classical and popular. Wel. 3838. :

VIOLIN, MAND., GUIT., BANJO—BETTER kind; will call. Address D H 21, Tribune.

CONTRACT—PAUL SEYMOUR, MEMB. CULbertson studio, 225 N. Mich. Dear. 0077.

SPEC. PIANO RAGTIME COURSE, $1 UP; violin pupils welc.; invest. Pro. 1754.

BRIDGE—CONTRACT-AUC. KANDL STUdio, 343 S. Humphrey Oak Pk. Euc. 5529.

YOU MUST KNOW BRIDGE— CALL DEARBORN 1920 FOR HELP.

VOICE CULTURE — WITH SONGS, $1.50. Public appearances; loop studio. Ked. 8140.

TAP, STAGE, BALLR., COMP. CRS. $12.50. Thomas, 162 N. State. R. 1509. Op. Sun.:

NEW ERA AUTO DRIV. SCHOOL—LEARN safe driving; lic. 16 W. Illinois. Sup.2945.:

CONTRACT BRIDGE—OFFICIAL METHOD. Reduced summer rates. Lake View 3487.

CONTRACT—CERTIFIED TEACHER, CULbertson and official. Longbeach 0415.

FRENCH, GERMAN, ITALIAN, SPANISH, ten lessons, $5 only. 25 E. Jack., R. 914.:

VIOLIN LESSONS BY EXP. TEACHER, $1; free orch. prac.; conc. given. Nev. 5001.

JOSEFINA DE VARGAS SPANISH COMMERcial School, 310 S. Michigan. Harr. 7849.

FRENCH LADY GIVES LESSONS GRAM. or conv.; rapid progress; reas. Pla. 7196.:

FRENCH-SPANISH—NATIVE; EXP. TEACHers; $5 mo. Address E 482, Tribune.

FRENCH, SPAN.—EURO. GRAD., CONVERS. Lp. studio, 50c. Veronica Varje, Long.6611.

WANTED—10 PLAYERS FOR GUITARuke club. Free trial. Studio, Dea. 7119, 1-6.

MATH., ENGLISH, LATIN, $1 AN HOUR. Edw. Ham, 6356 Ingleside. Hyde Pk. 6481.

BE AN EXPERT AUTO DRIVER, COMplete course, $10. Greer College.. Cal. 4600.

EXP. TEACH. U. G. SHORTHD., TYPING, Rom. lan.; rates. Alyce Barnes. Bit. 8766.

PRIVATE LESSONS SHORTHAND, TYP., bkkpg., Eng. $5 month up. Sunny. 0399.:

HOUSEHOLD APPLIANCES.

ELECTRIC WASHING MACHINES— Largest assortment, lowest prices. New washers, $1 down, $1 week. Standard rebuilts: Maytags, $25; Thors, $25; Apex, $25; Easy, $20. 3126 Lincoln-av.

NEW ALL PORCELAIN ELEC. REFRIG. Fully guar. at $74.50; factory closeouts of 1931 models. Values to $200. Terms. Factory, 2430 S. Michigan. Open Eves., Sun.:

ELECTRIC REFRIGERATORS—NEW AND floor models at our cost for cash purchases; all sizes, $65 and up. One year guarantee. Room 1380, 407 S. Dearborn-st.

BUY NOW BRAND NEW LATEST MODEL Majestic Refrigerator. Only $99.50 installed. 5309 Chicago-av. Col. 6640.

10 STANDARD MAKES ELEC. REFRIG. for your 1932 selection. They are REALLY bargains. 220 W. Huron. Delaware 7899.

$49.50 BUYS A GOOD USED ELECTRIC REFRIGERATOR. Weekly terms. O. W. RICHARDSON, 125 S. Wabash.

TO RENT—ELECTRIC SPEED IRONER, small weekly payment; cut your laundry time in half. Phone Sacramento 0491.

SACRIFICE FOR QUICK SALE—1 SLIGHTLY used G. E. refrig. Dorch. 4994.

WANTED—GOOD MAKE REFRIGERATOR, small size; pref. Gen. El. Midway 2130.

HOOVER VACUUMS, PERF. COND., $15; also repairs. 2556 Diversey. Hum. 8683.

ELEC. WASHER—PERF. COND. CHEAP. 1766 Sunnyside. Rav. 1419.

WASHERS—LARGE SELECT. OF NEW AND dem.; best values. 7738 Halsted. Vin. 5200.

FRIGIDAIRE—ENTIR. PORCELAIN, $250 val., $90. 3524 N. Halsted. Wel. 9740.

ELECTRIC VIBRATOR — PRACTICALLY new; sacrifice. Lafayette 5649.

FEDERAL, $17; EDEN, $20. 4415 W. NORTH-AV.

JEWELRY, WATCHES, ETC.

Unheard-of Bargains

You don't need all cash to buy diamonds at our prices today. Investigate our plan; cheaper than 25 years ago.

OUT OF PAWN

8.05 kt. loose diamond, fine cut brilliant stone; cost originally, $1,400. Our price	$352.50
1.50 kt. blue white diamond, 10 diamonds and 4 baguette diamonds set in platinum ring	215.00
1.26 kt. diamond, 17 diamonds set in platinum ring	125.00
1 kt. diamond, 8 diamonds set in platinum ring	100.00
¾ kt. diamond ring	50.00
½ kt. diamond ring	35.00
10 diamonds, all platinum scarf pin; cost originally $250.00; our price..	50.00
26 diamonds baguette watch bracelet, all platinum, 17 jewel guaranteed movement	45.00
46 diamonds all platinum Channel wedding ring, new	35.00

THE U. S. LOAN BANK,
10 North Clark-st. Room 605.

Out of Pawn Bargains

3 ct. blue white perfect marquise diamond set in plat. ring with 2 large baguette diamonds $675
1¼ ct. blue white diamond, set in beautiful diamond set lady's engagement ring, SPECIAL $235
1.80 ct. flawless unset diamond....$215
44 dia. All plat. baguette lady's wrist watch, 17 jewel Croton mvt....$ 70
Will submit any article for appraisal before purchase—you select the appraiser.
OUT-OF-TOWN CUSTOMERS—ATTENTION: We will send any article to your banker for inspection at no cost to you!

LEVINSON'S LOAN BANK.
739 N. CLARK-ST. DELAWARE 3722.
4 doors north of Superior-st. Est. 1888.

Pawn Tickets—Diamonds!

Bought for cash; also old gold, silver, platinum, brok. jewelry, gold teeth. FOR SALE:
1 kt. plat. mtd. diamond ring....$100
Plat. bracelet, 65 bl. wh. dia. $700 val $225
Plat. dia. baguette watch, val. $450, pr.$100
¾ kt. blue white diamond ring....$60
Platinum dia. wedding rings....$20
Jewelers' Ex., 32 N. State, R. 1102. Dea. 8905.

100% Full Value Paid

in CASH for diamonds, old gold, broken jewelry, crowns and bridgework, watches, pawn tickets, etc. ASK FOR MR. LANE. BARGAINS IN DIAMONDS AT ALL TIMES. 7 W. Madison, Cor. State-st., Room 811.

Cash in Full for Diamonds!

Jewelry, gold teeth, watches, pawn tickets. P. ROOCA & CO., 32 N. State, R. 900-902.

ALWAYS FULL CASH VALUE PAID FOR old gold, silver, platinum, dental crowns. U. S. Smelting Works [The Old Reliable], 39 S. State-st., cor. Monroe, 4th flr.

WE PAY MORE CASH FOR OLD GOLD jewelry, dental crowns. Standard Smelting Works, 202 S. State, cor. Adams, Room 802.

PRI. PARTY WANTS TO BUY WHITE DIAmond about ¾ karat. Pal. 6639.

BUS TRANSPORTATION.

SOUTHERN LIMITED

Save 6 hours to Nashville Birmingham Memphis, New Orleans, Danville, Terre Haute, Harrisburg, Evansville, Paducah.

REINDEER STAGES

Logansport, Peru, Wabash, Kokomo, Marion Muncie, Richmond, and Cincinnati.

PHONE CALUMET 0228.

BUSES EVERYWHERE.

RAILROAD PROTECTION
Union Pacific-Chgo. Northwestern Stages.
12 S. LA SALLE-ST. STATE 2250.

Low Excursions Everywhere

LOOP BUS-AIR DEPOT.
19 N Clark-st. Randolph 8855.

ST. LOUIS, DETROIT, $2¼; CLEVE., $5. K. C., $6; Memphis, $9¼; Pitts., $7½; Denver, $15; L. A., $26; N. Y., $15¼. Direct service all points. 31 E. 12th-st. Cal. 4990.

$100.00 Reward

will be paid by The Tribune for information leading to the arrest and conviction of any one obtaining money fraudulently through Want Ads published in its columns.

LOST AND FOUND.

TO FINDERS.

If you have found a cat or a dog, a pocketbook, jewelry, or fur and cannot locate the owner through the "Lost and Found" advertisements in The Tribune call and go through the "Lost and Found" index at the PUBLIC SERVICE OFFICES, 1 S. Dearborn-st. 1101 E. 63d-st. 4153 W. Madison-st.

TO LOSERS.

If you are listed in the telephone directory you can charge an advertisement of your lost article by telephoning Miss Miller of The Tribune ad taking department, Superior 0100. Your advertisement receives the benefit of free listing in The Tribune Public Service offices mentioned above for a period of two months. This service facilitates the recovery of lost articles advertised.

BAG—LOST—MONDAY NIGHT, LAST, ORIental Theater, black bag, black ring, silver slipper pin box, keys, spectacles, $30; reward. Call Superior 8186.

BRIEF CASE—LOST—BROWN LEATHER zipper, Thursday morning, northbound street car, at State and Division, containing important papers, of interest only to owner. Reward. Harrison 8490.

DOG—LOST—SPITZ AND COLLIE; WHITE; black spots on back red harness; name "Buddy." On Michigan-av., between Oak and Pearson. Reward. Superior 8975.

DOG—LOST—SMALL BROWN, FEMALE, white feet and breast, name "Spot." Reward. Kenwood 9565.

DOG—LOST—BROWN AND WHITE, FOX terrier; rew. Please call Midway 5847.

ENVELOPE— LOST —CONTAINING CURrency and check, in loop; liberal reward. Del. 1668. Fra. 5100.

GLASSES— LOST —RIMLESS IN BLACK leather case on Van Buren-st. car, Fri. aft. Reward. Haymarket 9416 or Briar 6888.

GLASSES—LOST—OXFORD, WHITE GOLD rims and chain; vic. Palmer Sq. and Sacramento. Call Belmont 4510 evenings.

GLASSES—LOST—WITH PLATI'M CHARM, Friday, in loop. Midway 3447.

KEYS—LOST—APRIL 1, VIC. COLFAX-75TH or I. C., dark leather case. Rew. Cen. 4522.

RING—LOST—MAN'S YELLOW GOLD, INItial A. G., chip diamond on side; reward. Ph. Lake View 1550.

RING—LOST—W. SIDE, BLACK ONYX DINner, sm. center diam.; rew. Mans. 5759.

SUITCASE— LOST —OR TAKEN — SUN., April 3, 12th-Wabash; no questions. Ph. Rog. Pk. 9280 Sun. or Dear. 8161, Mon. 9-5.

WATCH— LOST —APRIL 5, PLATINUM, square diamond, vicinity Sherman House, MacVicker's Theater or Carson Pirie Scott & Co. Reward. Wabash 8488.

WILL PAY REWARD FOR RETURN OF jewelry and keepsakes taken from apartment at 5756 Blackstone-av. March 24. No questions asked. Call Webster 4343, Mr. Fischer.

CLUB AND ASS'N MEMBERSHIPS.

CLUB BUREAU, INC., OFFERS MEMBERships in more than 60 golf and country clubs, big saving if you buy now; terms. Free booklet. 140 S. Dearborn. Cent. 3918.:

NON-ASSESSABLE MEMB. GOLF CLUB; close in, N. W.; $80; dues $75, incl. family; terms; gentile. Address E 91, Tribune.

PERPETUAL LIFE MEMB., PRIVATE golf club, N. W., $100; dues, $10 yr.; no assessments. Address L M 106, Tribune.

$510 NATL. MOT. ASSN. LIFE MEMBERship, $300. Address E 352, Tribune.

NORDIC GOLF MEMBERSHIP FOR SALE very cheap. Address E 353, Tribune. :

I. A. C. CLUB MEMBERSHIP—FOR SALE. Longbeach 4877.

PERSONAL.

SUBSTANTIAL REWARD

WILL BE PAID FOR WHEREABOUTS OF THE FOLLOWING PERSONS OR FOR RECOVERY OF AUTOMOBILES.

HAROLD A. [HECK] TRIMBY, printing estimator formerly 4642 Drexel-blvd., or '31 Chevrolet coupe, motor No. 2721759, serial No. 21AE61445 Ill. '31 lic. No. 605-166.

BERT C. ELLIOTT, formerly 2037 Sedgwick, or '31 Chevrolet Special Sedan [side mounts, maroon], motor No. 2837537, serial No. 21AE71826

THEODORE PARE [PARI], insurance salesman, formerly 5063 Winthrop, or '29 Roosevelt Sedan, motor No. S5546 ,serial No. S704173.

WILLIAM T. STANLEY, formerly 664 Melrose-st., or '29 Nash Sedan, motor No. 351006, serial No. 467819.

BERT L. MOORE, R. R. policeman, formerly 6113 Normal, or '29 Ford Sedan, motor No. A1.229.287, Ill. '32 lic. No. 501-661.

WRITE, PHONE, OR WIRE COLLECT.

G. M. BEAR,

Room 200, 160 N. La Salle-st. State 3801. All information held in strict confidence.

REWARD WILL BE PAID FOR INFORMAtion of present location:

MARSHALL C. FORD, check protector salesman, former address 810 North-st., Peoria, or Hudson sedan, serial 915992, motor 34778, Texas license K80-953.

LOUIS J. KAPLAN, chauffeur, former address 3853 Jackson-blvd., Chicago, or Chrysler sedan serial CY969C, motor R260119.

JOHN G. BLOOD, decorator, former address 3658 W. Pine-st., St. Louis, Mo., or Buick coupe, serial 2084661, motor 198334.

SAM R. GOLD, salesman, former address 3533 W. Madison-st., Chicago, or Ford sedan, serial A2656011.

SAM BOLDBAUM, collector, former address 4416 Jackson-blvd., Chicago, or Willys sedan, serial 30105, motor 30493.

WILLIAM PAYSER, clerk, former address 11916 S. Perry-av., Chicago, or Whippet coach, serial 353816, motor 353994.

Write or phone J. L. Weitlauf, 333 N. Michigan, Randolph 8580.

THE ACQUAINTANCE OF A REAL CONscientious doctor is desired, one who not only treats but also CURES so-called secondary infection or aftermath of herpes-zoster ["shingles"]. I am a victim seeking a CURE. "Pretenders" need not apply. Address E 132, Tribune.

CHEVROLET COACH LEFT AT 1029 Wellington-av., Dec. 13, 1931, if not called for within 3 days will be sold for storage charges. Block factory 21AD1429, engine 1511439, plates 1344062-'31.

ANY ONE HAVING INFORMATION REgarding whereabouts of Lewis Phillips, son of S. H. Phillips, deceased, communicate with Halbert O. Crews, administrator, 30 N. La Salle-st., Chicago.

ANY PERSON WITNESSING CAD. CAR strike girl Tues., April 5, at Crawford and Madison-sts. at 8:30 a. m. please com. Mr. Byrne, State 3719 or Hollycourt 6299.

PERSONAL — UNCLAIMED MONEY AND property. Persons wanted. A free register. Write Day & Co., 121, Kingsway, London England, with FULL name required. :

WILL RELATIVES OF LOUIS J. KENNY, who died in September, 1899, kindly communicate with: Address E 174, Tribune. :

OTHER HOLDERS OF LINCOLN PARK Manor bonds can benefit by seeing me at once. Fred H. Kay, 19 S. La Salle-st.

WANTED—WITNESSES, ACCIDENT JACKson-blvd. and Homan-av., Feb. 22, about 8:30 p. m. Address D G 4, Tribune.

NOT RESP. FOR ANY DEBTS EXCEPT those contr. by myself. Leroy S. Johnson.:

YANAIKA — JIM GONE TO BUFFALO; please write at once. Worried sick. ELLY.

MELVINA APTS. BONDHOLDERS — CALL 501, 32 W. Wash.-st., or State 3364.

JAMES—GET IN TOUCH WITH ME IMMED. Very imp. ill. Spaulding 3686. AGNES.

TRAVEL OPPORTUNITIES.

Bureaus.

WANT DESIR. PASS. AND PRI. CARS Fla., Cal., Tex., N. Y., etc.; shr. exp. plan; comf., reas.; ref., car inspect, Auto Travel Ex., 10 N. Clark, Apt. 701. Sun. Bitt. 6400.

LOW RATES N. Y., CAL., FLA., TEX., ETC. Natl. Travel Ser., Hotel Wacker. Del.8280:

Individuals.

Both readers and advertisers are urged to exercise caution in arranging automobile transportation with other individuals. References should be carefully investigated.

CPLE. OR 2 LADIES DRIVE TO NEW York with 2 women., shr. exp. Ref. exch. Longbeach 7840. Winifred Wilson.

PARTY OFTEN MAKING TRIPS TO NEARby cities wants party with spare time; lge. car to dr.; refs; ph. Address E 61, Tribune:

BACHELOR SHARE EXP. WITH CAR owner, 30-40, environs Chicago. Refs. exch. Address E 55, Tribune. :

HOME FURNISHINGS WANTED.

ATLANTIC 2290.

PHILPOTT'S BUYERS MEAN MONEY TO YOU. See us first; get more. We are as near as your phone. ARTHUR PHILPOTT.

HARRISON 3151. Loop concern Est. 1918. Phone us if you have furnishings of the better sort—too good to sacrifice. Albert J. Mendelssohn & Co.

KEDZIE 1300.

Best cash prices for used furn., rugs, stoves, elec radios. Homan Furn. Prompt service.

CALL CRAWFORD 3850 FOR HIGHER cash prices on your furn., rugs and elec. radio. Prompt serv. Spaulding Furniture Co.

CALL NEVADA 1150—HIGHEST CASH prices paid for used furn., rugs, stoves, elec. radios; prompt service. Acme Furn.

PRIVATE PARTIES WHO WISH TO DISpose of entire furnishings of their home or apt. Phone Buck. 8223. Not a dealer. :

CALL BRUNS 7188 FOR HIGHEST PRICES ON FURN., RUGS, STOVES, ETC.

CALL SEELEY 3376 FOR GOOD PRICES furn., rugs, etc. We call anywhere. Brown.:

DROP LEAF EXTENSION TABLE; MUST be reasonable. Phone Regent 2805.

BRIARGATE 0084. MRS. MELIN WILL sell your household goods. I know how. :

SITUATIONS WANTED—MALE.

Bookkeepers and Clerks.

ACCOUNTANT-BOOKKEEPER — A1, REsponsible; refs. Tel. Nevada 1614. :

BKKPR.-TYPIST-CASHIER—3 YRS.' EXP.; yng. man; keep comp. set of books; competent; good refs; reas. sal. Arm. 8476. :

BKPR.—STENOGRAPHIC, 4 YRS.' EXP., DEsires eve. work. Address E 540, Tribune.

I WILL KEEP YOUR BOOKS ON A PART time basis; financial and profit and loss statements. Address E 392, Tribune.

MAN—YOUNG, 11 YEARS' VARIOUS OFfice experience. Address E 541, Tribune.:

YOUNG MAN, 25, COLLEGE GRAD.; OFF., clerical, shipping exp. Ph. Rav. 4898.

Accountants and Auditors.

ACCOUNTANT WILL KEEP AUDIT ON open books; 10 yrs.' exp. Rog. Pk. 7022:

ACCTG. SERVICE, BOOKS OPENED, KEPT, part time, systems, etc. Edgewater 2771.:

AUDITOR-OFFICE MANAGER—10 YEARS' public acctg. and office mgr. exp.; capable and industrious; age 34; salary $35 per week. Address E 241, Tribune. :

C. P. A., 36, ILL. GRAD.; TEMP. OR FULL or part time. Address E 396, Tribune. :

CREDIT MAN, BKKPR., OFF. MGR; WIDE exp.; A1 refs. Address E 87, Tribune. :

Executives and Managers.

FACTORY EXECUTIVE.

Young executive, 33 years of age, engineering graduate, 10 yrs.' experience charge of manufacturing departments, automotive clerical accessories, General Motors plans with 3 yrs.' in charge automobile radio and parts since infancy of industry, desires connection as supt., factory manager or similar opportunity with small company who desire an executive thoroughly grounded in all phases of manufacturing. Address D F 25, Tribune.

WHO WANTS LIVE PROMOTION MAN?

Experienced organizer, executive, business builder, newspaper man, familiar with trade associations, co-operative advertising, money and membership campaigns, publicity, merchandising, selling, distribution, capable handling personnel, wants permanent or part time position, with opportunity get results regardless depression. Possesses unusual ability, initiative, energy; accustomed to address organizations; ref. For interview, write C. S. Clark, Midland Club, 172 W. Adams-st., Chicago.

PROFITS

can be made in most plants today if properly operated. Successful young operating executive employed seeks an opportunity to prove it. Experience general operating; production, budgeting, personnel, unit costs, expense and error controls; personal contact with cost and operating expense reductions, office and factory activities. ADDRESS E 303, TRIBUNE. :

ADVERTISING MAN for Publisher or Large Advertiser.

A man with broad creative and executive experience in marketing thru various channels and in building advertising volume for publishers. Reasonable. Address E 294, Tribune. :

Secy.—Asst. to Executive.

Energetic, diplomatic; the type you can turn loose on any assignment; thorough knowledge acctg., sales, insurance, credits, bldg. industry and rackets; intimate contact with the press, legal, financial, industrial, political and labor picture; middle west, particularly Calumet region; wants new connection. Address E 300, Tribune. :

Direct Selling Executive.

Thoroughly experienced in all phases of selling direct to consumer through agents. Seeking connection with firm now in direct selling business or manufacturer with new appealing specialty suited for house to house selling. Best of references. Address F 560, Tribune. :

SALES EXECUTIVE.

Capable, aggressive producer with excellent record. Present executive position lacking substantial growth—hence necessary retrenchment. Education along technical lines. 37 yrs. old. Excellent appearance. An organization builder and executive contact representative. Address D H 3, Tribune:

EXECUTIVE—AN ABUNDANCE OF TALent and extraordinary ability available; 15 yrs. in accounting game. Have studied many businesses before installing systems. Capable of assuming complete charge of books, credits, collections, sales force, costs, and executive duties. Age 33. Salary reasonable. ADDRESS E 240, TRIBUNE. :

ADVERTISING MAN.

Univ. grad.; gets results; 10 yrs.' exp. mgr. sales, adv. dept. Knows planning, copy layout, etc. Exceptional sales letter writer. A1 man for any firm anxious for larger volume. Address E 550, Tribune. :

EXECUTIVE.

40 years old, 18 years experience in textile industry, has had complete charge of manufacturing firm selling $1,000,000 a year, is anxious to make change; has wide acquaintance in retail field. Address E 397, Tribune.:

PRINTING EXECUTIVE AND DIRECT MAIL specialist—Capable of any responsibility of management and sales; combination of offset and letterpress desirable. Address S 252, Tribune. :

HOTEL MGR. OR CLERK.

Man of experience is seeking position where ability, steadiness and business-getting ability will be appreciated. Address E 242, Tribune:

SALES ENGINEER—THOROUGHLY COMpetent executive; can organize and manage your sales problems; a producer, who knows modern merchandising, sales analysis and promotion. Address E 565, Tribune. :

EXECUTIVE—SALES MANAGER OR COMPtroller; available immed.; experience unusual in management; sales; budgets; able speaker. Address F 532, Tribune. :

TEN YRS.' EXEC. EXP., FILING METHods, secre. library tr., calculator op., any office; detail; mod. sal.; excel. refs. Address E 280, Tribune. :

EXP. EXEC., 30 YRS. OLD, COLLEGE GRD., wants interesting work in any country; good horseman; experienced camper. Address A 143, Tribune. :

FORMER BUSI. MAN, YRS. OF EXP. IN gen. line of dry goods, men's furnish., can manage or buy; city or out of town; best refs. Address S 75, Tribune. :

EXECUTIVE—20 YRS.' OWN BUS.; EXP. all depts.; tech. college edu.; age 45; go anywhere. Address E 391, Tribune. :

MAN—THORO. EXP. IN BONDS, STOCKS, and mtgs.; good record; best refs.; 34; married; univ. grad. Address E 488,Tribune:

ADVERTISING SALES PROMOTION—ALSO corres. N. U. grad.; thoro. exp. Brun.3282:

AUDITOR—PUB. AND CORP. EXP.; AGE 34; univ. grad., C.P.A. Address E 277, Tribune. :

GARAGE MANAGER—HAVE 12 YRS.' EXP. as gar. owner. Address H 379, Tribune. :

GRAD. ENG.—WIDE SALES EXP.; CONsider com. prop. Address E 244, Tribune. :

Salesmen, Solicitors, Etc.

EXEC. TYPE SALESMAN—35 YEARS OF age, married; to represent legitimate, high grade line South Bend territory. Address E 63, Tribune. :

PHOTO ENGRAVING SALESMAN—EXP., with following. Address E 157, Tribune. :

SALESMAN—WITH LIGHT DELIVERY CAR. Specialty experience. Will start for small salary and expenses. N. Ind. and S. Mich pref., or what have you. Good reference or anything else. Herbert J. Breen, 412 N. Marshfield-av. Phone Haymarket 1153. :

SALESMAN—20 YRS.' EXP.; AGE 42; LAST 12 yrs.' chge. of sales of electrical mach. Ill. terr. Address S 77, Tribune. :

SALES. MGR. WITH CREW COVERING West Mich. desires quality nut loaf candy punch board. Address D H 16, Tribune. :

UNIV. GRAD., 27, WITH 3 YRS.' SPEC. sales exp.; resident Dallas, Tex., wants Tex. terr. as sales repr. or mfg. agt.; A1 ref. Maywd. 8419 or address E 406, Tribune.

Professions and Trades.

A YOUNG LINGUIST—UNIVERSITY GRADuate, exp. advertising, translating French, Spanish, Italian, German, secretarial; executive ability; wishes permanent or part time position. Puel. 7500 Touhy-av. :

ARCH. DRAFTS.—YG., 25, MARR.; NEEDS emp. badly; will do any kind of work. Best references. Address L M 136, Tribune. :

BAKER — YOUNG MAN, 4 YEARS' EXperience; all around helper. Nevada 2698. :

CABINET MAKER-CARPENTER WANTS any kind of work. Address E 532, Tribune. :

CARPENTER—1ST CLASS, ALL AROUND; 40c per hour. Address S 71, Tribune. :

COMPOSITOR—ALL AROUND; CAN HANdle Millers, $25. Address E 84, Tribune. :

DIE CASTER AND PERM. MOULD. MAN —Exp. Address K X 121, Tribune. :

DRAFTSMAN—DESIGNER; 16 YRS.' EXP. spl. auto mach., elec. devices; exec. ability. T. Miller, 4847 W. 24th-pl., Cicero. :

DRAFTSMAN, DESIGNER—EXPERT, AND foreman, for interior finish and furn. A-1 ref. Address E 64, Tribune. :

DRAFTSMAN—MECH., STRUC., DSGNR.; expert; any comp. Address A 243, Tribune. :

ELECT. MAINT. AND MILWRT.; GOOD exp. Go anywhere. Pal. 3293. :

ELECT. REFRIG. AND ELECT. MAINT. sit, apt. bldgs. Address E 287, Tribune. :

ENGR.—AGE 34, UNIV. TRAIN IN M. E.; 7 yrs. exp. in time study and factory cost, des. perm. conn.; consider temp. work; A1 refs.; go anywh. Address H 381, Tribune. :

ENG., FIREMAN, PLUMBER, STMFTR.; stdy. or job work; go anywhere. V.B. 4589

FIRST CLASS PAINTING, CALCIMIN.—50 cents hour. Albany 3982. :

INDUSTRIAL ENGINEER—10 YRS.' EXP.; time study; install and operate wage and prod. systems. Address S 545, Tribune. :

MACHINIST—THOROUGHLY COMPETENT, wide experience on special machinery, jigs, tools, fixtures and experimental work. Address S 590, Tribune. :

MACHINIST — MAINTENANCE; A-1 ALL around tool, elec.; years exp. Grace. 4923. :

MASON, CEMENT, CARPENTER WORK; have 1½ ton truck; reas. Briar. 7989. :

PAINT., PAPER, CALCIMINE—I DO NEAT work very reas. Phone Bittersweet 8261: :

PAINTING, DECO.—IN OR OUT TOWN; work any price; 20 yrs. exp. Ken. 5330 :

PAINTING, PAPERING TEXTURE WORK —Done reas.; work guar. Lincoln 0378. :

PRESSMAN—A1 KELLYS, VERTI., KLUGE, and Millers. Address E 590, Tribune. :

INDEX

want ad offices

1 South Dearborn St. Tribune Square — 1101 East 63d St. 4152 West Madison St.

Call SUPERIOR 0100—Adtaker

24 hour service

EVERY DAY, INCLUDING SUNDAY

Tribune Adtakers are on duty 24 hours a day every day of the year to receive Want Ads by telephone. Call Superior 0100 any time to put the Tribune's great Want Ad organization at your service.

	Page
Airplanes	1
Announcements	16
Arts and Antiques	15
Auction Sales	16
Automobiles—	
Passenger Cars	14, 15
Trucks	15
Wanted	15
Accessories and Repairing	15
Loans	15
Tires	15
Credits	15
Motor Trucks to Rent and Wanted	15
Barter and Exchange	3
Bicycles and Motorcycles	15
Board and Lodging	4
Board and Room Wanted	4
Boats, Yachts, etc	13
Books and Magazines	16
Building Material	13
Building for Sale and Wanted	13
Billiards and Bowling— See Business Directory.	
Business Opportunities	15
Business for Sale	15
Partnerships & Investments	15
Distributors	15
Concessions and Locations	15
Business Equipment	15
Business Service	15
Wanted	15
Business Personals	3
Business Directory	1
Bus Transportation	2
Cemeteries	Page 18, Part 2
Clothing, Furs, etc	11
Club & Assn. Memberships	2
Collections	16
Cameras and Optical Goods— See Business Directory.	
Dancing Schools	16
Death Notices	Page 18, Part 2
Dogs, Cats, Birds, Poultry, etc	13
Dressmaking & Millinery Schools	4
Financial	13
Garages	15
Help Wanted—Male	2, 3
Help Wanted—Female	3, 4
Houses—See To Rent—	
Horses, Harness, and Wagons	11
Hotels and Apartment Hotels	4, 5
Home Furnishings	1
Home Furnishings Wanted	2
Household Appliances	2
Houses—See Real Estate & To Rent	
Instruction	1, 2
Jewelry, Watches, etc	2
Land Information	13
Light and Heavy Manufacturing	16
Loans—Personal Ppty & Salary	13
Lost and Found	2
Leaseholds	1
Machinery and Equipment	16
Mortgages for Sale and Wanted	13
Motor Buses—For Sale	15
Moving, Storage (See Bus. Direct'y)	
Motorcycles and Bicycles	15
Musical and Dramaitc	16
Musical Instruments	16
Office Devices	13
Office Furniture, Files, Safes	16
Offices—See To Rent—	
Parcel Post and Express	1
Patents, Patent Attorneys	16
Personal	2
Pianos—See Musical Instruments—	
Postage Stamps, Coins, etc.—See Business Directory.	
Printing Machinery and Supplies	15
Radios and Supplies	16
Real Estate—	
Central	12
Apartment Buildings	12
Co-operative Apartments	12
Business Property	12
Houses	12
Houses Built to Order	12
Vacant	12
Manufacturing Property	12
Oak Park, Austin	12
Suburban	12
Estates Property	12
Acre Property	12
Other Cities	12
Resorts	12, 13
Farm Lands	13
Wanted	13
For Exchange	13
Loans	13
Real Estate Service	12
Room and Board Wanted	4
Sewing Machines	4
Situations Wanted	2
Sporting Goods	3
Stocks and Bonds	13
Store Fixtures	16
Stores—See To Rent—	
To Rent—	
Rooms	4
Houses	5
Resorts	5
Apartments, 5, 6, 7, 8, 9, 10,	11
Apartments and Rooms to Share	5
Furnished Apartments	10, 11
Stores	11
Office and Shops	11
Manufacturing Property	11
Floors and Lofts	11
Buildings	11
Farms	11
Travel Opportunities	2
To Lease and Wanted to Lease	13
Trade Schools	3, 4
Typewriters and Supplies	4
Wanted—To Rent	4, 5, 11

SITUATIONS WANTED—MALE.

Professions and Trades.

PRINTER.

Young man, 32 yrs. of age, of unquestionable character, has performed every duty from A1 compositor to automatic cyl-pressman, desirous of connection where he may use his executive, mechanical ability; nonunion. Address Giller, 4119 N. Racine.

PRINTING—COLOR MATCHER; KNOWS process plates and wet printing; can O. K. color work. Address E 200, Tribune. :

PRINTER—GOOD; PRIV. PLANT; ASST. adver. mgr. Stewart 4141. :

SHEET METAL WORKER, LAYOUT MAN— All sheet metal work; understand blue prints; 20 yrs. exp.; foreman designer on fixtures; no agents. Address E 192, Tribune :

SUP. FOREMAN, ESTIMATOR, SEWERS, water pipe laying, cement wk., curbs, go anywhere. Address A 88, Tribune. :

TOOL AND DIE MAKER—SPEC. EXP. ON molding dies. Address S 259, Tribune. :

TOOL, DIE MAKER—EXP.; 70C P. H. L. BARD, 2037 Pierce-av. Brunswick 8780. :

TOOL-DIE MAKER—EXPERIMENTAL WK. 15 yrs.' exp. Address E 68, Tribune. :

UPHOLSTER—OWN MACH., TOOLS, GEN. reprs.; hotel or priv.; best ref. Sunny.8412:

Clubs, Hotels, and Restaurants.

CHEF—20 YRS.' EXPERIENCE, HOTELS club, cafes, etc. Married, highest refs. Lafayette 7885. 3445 Charlton-st.

COOK—GER.-AM. CLUB; PRI. REST. OR summer resort; A1 ref. P. Schiefer, 542 Pine-av. Ph. Columbus 10216.

HOTEL POSITION WANTED BY YOUNG man of education refinement; capa. meeting people. Address E 177, Tribune. :

PASTRY COOK—RESTAURANT OR CLUB, able to manage and take charge; 20 yrs. exp. Address S 596, Tribune. :

Farm and Garden Help.

NOTICE.

Reliable Landscape Gardener open for engagement; capable, ambitious, and thoroughly experienced in all branches of gardening. Capable of supervising estate or domestic work. Handy man in case of emergency. Hard worker, willing. Bachelor, middle age and meek manner. Position must be year round with a greenhouse. Have very excellent references in city of Detroit. Address Frank V. Bonus, 3879 Cicotte-av., Detroit, Michigan.

FARM WORK — YOUNG MAN, 21, WORK for little or nothing if necessary; handy; want hard outdoor work. Address S 541, Tribune.

GARDENER—PRIV., COMMERCIAL EXP.; 22 yrs., single, wants steady position. Address S 247, Tribune. :

GARDENER-CARETAKER—EXP. FLOWERS veg., lawns, shrub.; mar.; 6 yrs last pl.; co'try, sub.; ex. ref. Address E 176, Tribune:

GARDENER — EXP., CARE AUTO, ETC.; sgl.; 38; go anywh. Address E 467, Tribune

GARDENER-CARETAKER—12 YRS.' EXP.; marr.; good refs. Address E 281, Tribune. :

MAN AND WIFE DESIRE WORK ON FARM help manage; exnd.; honest; for 2 or 3 years. 5945 S. Ada-st. :

MAN—FARM WORK, 27, ROOM, BOARD; $20 monthly. Address S 249, Tribune. :

House Servants.

ANY JOB—IN EXCH. FOR RM. AND BRD.; Filipino schoolboy; ref. Dorchester 1095. :

BUTLER, CK., HS BOY, HS. MAN, GUARD. city ref., city or out. Filip. Del. 0459. :

BUT., CHAUF., GEN. HSWK., COREAN; city, sub.; will trav.; No. S. ref. Col. 5144:

CHAUF. [LIC.], H'SEM'N, COOK—FILIPINO, yg.; refs. Call Sunnyside 10086, Apt. 105.:

COOK, BUTLER—A1 JAPANESE; 6 YRS. one place; gd. refs. NITA, Vic. 3059. :

COOK—HSEWK., JAP.; LONG EXP. BEST ref. Call G. K. Doug. 5820. :

COOK, BUTLER, JAP; BEST REF.; GOOD manager. Sai, Oak. 3161. :

COOK-BUTLER—GEN. WK.; JAP.; LONG exp.; sm. f.; ex. ref. Sakamoto. Dou. 5761. :

COUPLE—SWEDISH, EXP. PRIV. ESTATE. age 32 and 30; garden, greenhouse, landscape; can serve; gd. chauf.; wife gd. cook, dom college; best refs. Address E 470, Tribune.

COUPLE — BUTLER - HSMAN - CHAUFR.- gardener, plain cook; best ref.; 12 yr. exp.; 4 yr. 1 pl.; city, sub.; col. Vict. 3717. :

COUPLE — GERMAN EXP. COOK, MAN, gardener, chaufr., hsman., both have 1st class ref. Write Haenser, 3328 N. Claremont.

CPLE.—FILIP.; COOK, HSEWK., GARD. OR drive; wife for assist and downstairs wk.; 6 yrs.' exp. Bittersweet 7494. :

COUPLE—EXP. HSMAN., CHAUF.; WIFE A1 cook; best ref. Univ. 5825. :

COUPLE—EXP. LIGHT COL.; CHAUF., HSEman., cook, maid; city; ref. Atl. 1969. :

CPLE.—JAP. EXP. COOK BUT.; TAKE ENtire chge. sm. fam.; ref. Doug. 0024. :

COUPLE—COL., LONG EXP., A1 COOK, hsman.; drive; ref. Drex. 8563. :

COUPLE — COL., EXP. MAID, HSMANchaufr.; assist gardener; ref. Went. 5544. :

COUPLE—COLORED; OR MAID; CITY OR suburbs; no obj. to country. Ken. 0647. :

COUPLE—MULATTO, 7 YEARS' EXP.; A1 refs. Phone Kenwood 4405. :

SWED. CPLE.—COOK, HSMAN.; ALSO driv.; hon., rel., ref.; city, sub. Pull.0265:

SITUATIONS WANTED—MALE.

House Servants.

TO DO HOUSEWORK, COOK, LAUNDER— Colored man; ref. Lincoln 6296. :

YOUNG GERMAN COUPLE—WANT POSItion as cook and houseman. Will go anywhere. Finest reference. PAUL KURATES, 2230 N. 15th-st., Milwaukee.

Chauffeurs.

CHAUF., COMPANION, GUIDE—COLLEGE grad.; gd. app.; 5 languages; back from ext. motor tour Europe. Address E 448, Tribune. :

CHAUF.—EXP. DRIVER HI. GRADE CARS, work around home and lawn, sober, reli., go anywhere. Address E 481, Tribune. :

CHAUF.—COL. MECH., GAR. WORK, 5 WKS. $12 wk.; ref. Address E 66, Tribune. :

CHAUF.—EXCEL., BEST CITY REFS. CAN furnish car for use. Del. 8414. :

CHAUFFEUR—EXP. GERMAN, 29, SINgle; refs.; careful driver. Pullman 1767. :

CHAUF.—PRIV., GERM., 12 YRS.' EXP., mar.; will go to sub; best refs. Arm. 1278:

CHAUFFEUR — COL., A1 REFERENCES. Drexel 5371. :

CHAUFFEUR—1ST CLASS; 10 YRS. PRESent posi.; A-1 refs.; 35. Wellington 6487.

CHAUFFEUR—WHITE, 29, SINGLE, EXP.; good ref. Bittersweet 6202. Hugo. :

CHAUFFEUR—PRIVATE; 5 YRS. EXPER.; own repairs, and houseman. Seeley 6889.:

Janitors and Porters.

JANITOR—UNION; AMER.; NO CHILDREN; willing worker. Sunnyside 9702. :

Stenographers, Typists, Etc.

EXPERT STENO.-SECY., YOUNG MAN; best refs. and exp. Address E 567, Tribune:

SECY.-BKPR.—YNG., EXP. ALL LINES clerical work, wants position; willing to travel. Address E 580, Tribune. :

Window Trimmers.

WIND. TRIM., SHOWCARD MAN—5 YRS. store exp. Address O 594, Tribune. :

Miscellaneous.

YOUNG EXECUTIVE—NOT OF THIS city, available to handle the burdensome end for an extensive traveler; educated, single, 36, unquestioned integrity. Address D H 17, Tribune.

WORLD—WHAT HAVE YOU FOR NEWLY hatched 23 yr. old univ. grad.; sell yourself in reply. Address E 457, Tribune. :

FLOORMAN OR GUARD—BANK OR OFfice; just retired N. C. officer, U. S. Army Address E 538, Tribune. :

EX-POLICE, PRISON OFFICER; EXP. INvestigator; age 28; best ref.; auto. Go anywhere. Address H 374, Tribune. :

MAN—SCAND., 32, RELI., MAR., WISHES any kind of work, no soliciting. Bit. 4479.

MAN—SWEDISH WORK ANY KIND, HONest, trustw. Address E 589, Tribune. :

WATCHMAN—EXP., HONEST, SOBER; SM salary; refs., N. S. pref. Well. 1180. :

MID. AGE VETERAN WILL WORK FOR board, room. Address E 479, Tribune. :

MIDDLE AGED MAN WANTS ANY KIND of labor work. Triangle 9030. :

YNG. MAN—20, DRIVE CAR; MECH. INCL Rm., bd. & sm. sal. Address E 51,Tribune:

YNG. MAN WITH AUSTIN CAR FOR LGT. del., adv., or what? Men. 4534, bet. 4-10.:

SITUATIONS WANTED—FEMALE.

Bookkeepers and Clerks.

BKPR.—15 YRS.' EXP., FULL CHARGE all ledgers; also credits and collect.; good ref.; mod. sal. Address E 290, Tribune. :

BOOKKEEPER-STENO., GEN. OFFICE work, switchbd.; 8 yrs.' exp. Rep. 0405. :

BKPR.—ACCT., SECY., FULL CHG. OR asst.; high class. Rog. Pk. 5478. :

BOOKKEEPER—STENO., EXPERT.; REAsonable salary. Columbus 9420. :

BOOKKEEPER-STENOGRAPHER — EXPErienced; full charge. Columbus 6449. :

FILE CLERK—GEN. OFF. WORK; 8 YRS.' exp.; A1 ref. Address E 190, Tribune. :

Executives and Managers.

WANT 3 OR 4 RM. APT. EXCHANGE OF management of apts. Phone Well. 1432:

Professions and Trades.

BEAUTY OPER. APPRENTICE, EVE. AND Sat. aft. wk. Address E 146, Tribune. :

FLYER — GIRL DESIRES POSI. CONN. with aviation. Address E 88, Tribune. :

Domestics and Cooks.

A GIRL FOR YOUR REQUIREMENTS— Gd. cook, child's nurse or hskpr.; attends school 3 hrs. daily; stay or go home nights; $6. Call Miss Cole. Randolph 2637. :

COOK—HSWK.; RELI. COL.; ALL, PART time; like children. Engl. 6396. :

COOK—1ST CLASS, AUSTRIAN-GERM., UNincumb.; ref.; city, sub. Superior 0457. :

COOK—COL.; EXP.; FAST WRKR.; $6, $8; work Sun.; laund. Atl. 2342. :

COOK—COL., A-1.; EXP. MAID, NURSE clean; half, whole days. ref. Boul. 2250. :

COOK—GD SERVING, DAINTY LUNCHES and dinners. Douglas 4824. :

GEN. HSWK.—RELIABLE, EXP., MIDDLE aged German-Amer. housekeeper; references. R. P. 9541. :

SITUATIONS WANTED—FEMALE.

Domestics and Cooks.

GENERAL HOUSEWORK — AGE 36, GOOD references. Diversey 8297. :

GEN. MAID — LIGHT COL. GIRL; CITY, sub. Oak. 3895. :

GENERAL HOUSEWORK — ASSIST WITH children. Phone Kild. 4448. :

GENERAL HOUSEWORK OR COOKING— Danish wom.; exp.; refs. Fairfax 9883. :

GENERAL HOUSEWORK AND COOKING; Swedish girl; refs. Wentworth 8446. :

GEN. HSWK.—FINNISH GIRL SPKS. LIT. Eng. Bittersweet 5880. :

GEN. HSWK.—GIRL, 21; STAY OR GO. $8-$10 weekly. Mohawk 3408. :

GEN. HSWK.—COL.; EXP.; A-1 REFS.; all or half day; city or sub. Drexel 5518.

GEN. HSWK.—2D WORK GIRL; BEST references. Vincennes 6978. :

GEN. SHWK.—ALL OR ¼ DAY, BY WEEK; lndry, like child.; col.; ex.; refs. Drex. 8284

GEN HSWK.—NEAT, COL. GIRL; ALL DAY or part time; home nights. Went. 1666. :

GEN. HSWK.—26 YRS. OLD; EXP.; GOOD worker; col.; ref. Oakland 0087. :

GEN. HSWK.—REFINED WHITE GIRL; GO or stay; refs. Went. 2252. :

GIRL—BRIGHT, 22, GEN. HSWK.; EXP.; all details; like children; stay nights or go home; attending schl. 3 hrs. a day. Miss Nadler, Independence 0761. :

GIRL—FOR HOUSEWORK, COMP. WITH children; So. Side pref.; refs. Reg. 5854.:

GIRL—DANISH, WANTS HSWK. OR CARE children; exp.; rel. Triangle 2468. :

HOUSEWK.—BY MIDDLE AGED HOLLAND lady in small family; clean and trustw.; good plain cook. 12501 S. State-st. :

HSWK.—GEN., WOMAN WITH SON, MOTHerless home pref.; good references. Address L G 197, Tribune. :

HSWK.—WILL WRKR., WHITE, GIRL, 21. Plain cook; refs.; $10 wk. Kedzie 9420.:

HSWK.—NEAT, REL., EXP. COL. GIRL; refs.; stay or go. Fairfax 6541. :

LADY—WANTS HOUSEWORK, $3-$5 WK.; Gentiles. Address E 182, Tribune. :

LADY'S MAID OR COMBIN.; EXP. $5-$10 wk., bd. Address E 492, Tribune. :

LIGHT HSEWK. OR NURSE—IN COUNTRY Priv. fam. Address S 239, Tribune. :

MAID—GER.-AMER COOK; SERV., GENL., 15 yr. exp.; ref.; perm. Gentile fam.; lgt. ldry. Own rm.; city or out. Kedzie 7494.:

MAID—HIGH CLASS COL.; FINE COOK; city, sub.; gd. refs. Normal 4002. :

MAID—HSWK.; 1ST CL. COOK; BEST REF.; anxious to work; exp.; col. Engl. 7281. :

MAID—BACHLR. APT.; LIGHT COL. GIRL; good refs.; reli. Ken. 6378, Apt. 4. :

MAID—PRI. FAM.; HSWK.; HOME NIGHTS. Refs.; exp. Drexel 4016. :

MAID—LGT. COLORED GIRL, HALF DAYS. $7; last place 3 yrs. Kenwood 3571. :

MAID—COL.; COOK; STAY NIGHTS; CITY, sub.; refs.; like children. Oak. 4783. :

MAID—GEN. HSEWRK., DAY OR WEEK. Normal 9588. :

MAID—CAPABLE, NEAT, COL.; WORK ½ days; thoro. exp. Kenwood 4532. :

MAID—ALL, HALF DAYS; REFERENCES Wentworth 1274. :

NEAT COL. GIRL—MAID AND PLAIN cook; will stay, or go. Kenwood 3630. :

REL. WOMAN—CLEAN, COOK, MANAGE apt. bldg.; by day; exp.; A-1 ref. L. V. 5827.

REF. WOMAN, 36, ASSIST HSEWK., FOR home; sml. wages. Address S 241, Tribune:

YOUNG LADY, AMERICAN, HAS SMALL income; will exchange services caring for children at light household work for room and board. Address E 487, Tribune. :

YNG. WOMAN—COL.; REF.; CLEAN, SPEcial cooking, serving for particular people, exc. refs. Oakland 6798. :

YG. WOMAN—DES. HSWK., CARE CHILD. or hskpr.; sm. sal.; wh.. exp. L. V. 8226.:

Clubs, Hotels, and Restaurants.

CHEF—A1; COL.; COOKING OR BAKING. Drexel 0312. :

COUPLE — AMER., EXPD., TO MANAGE apts., rmg. hses., painting, repairs, etc.; excel. refs. Phone Sunnyside 9702. :

Housekeepers and Caretakers.

Companion-Home Manager.

Middle aged lady of refinement desires connection as lady's home or traveling companion or as manager of private home of semi-invalid, elderly people or motherless home. Experienced traveler, speaks four languages; cheerful disposition; excellent references. Willing go anywhere, city, country, abroad. Address P. O. B. 635, Wheaton, Ill.:

COOK—GERMAN, MANAGING HSEKPR.; 1st class refs.; $16. Graceland 5790. :

HSKPR.—MGR., MID AGE, DAY OR HR.; pri. fam., gd. cook, baker, server. Refs. Gra. 1981. :

HSKPR.—COMP.; CARE INV.; AM., WHITE, mid. age, uninc.; exc. ref.; city, sub. Amb. 2507. :

HSKPR.—CULTURED WIDOW, AGE 34, motherless home or bach. apt., pract. nurse; exp., A1 ref. Address E 99, Tribune.:

HOUSEKEEPER—GER.-AMERICAN PROT. woman; age 38; good cook, mgr.; likes children. Address S 599, Tribune. :

HSKPR.—BACH. APT.; FULL CHG. MANAGing, buying; A1 refs. Address A X 453, Tribune. :

HSKPR.—AMER. WIDOW, 33; UNIV. EDUC. A1 ref.; not fond of children or animals; educ. people only. Address E 78, Tribune. :

HOUSEKEEPER—ELDERLY, FOR COUPLE. Delaware 5493. :

HSKPR.—WHITE; EXPD., HONEST, RELI. for respectable people. Capitol 3494. :

HOUSEKEEPER—MID. AGED, GOOD MGR.; good cook. Delaware 1030. :

KSKPR. — MIDDLE AGE, IN MOTHERless home or for people empl. Tri. 2795.:

HOUSEKEEPER—WITH CHILD, 2½ YRS.; expd.; city ref. Stewart 4911. :

HSKPR. — MID. AGED, WIDOWER OR adults; gd. cook. Address H 382, Tribune.:

HSKPR. — REL.; ADULTS, EMPL. OR motherless home; small sal. Sag. 0044: :

HSKPR.—MIDDLE AGED WOMAN, EXPER. City or suburb. Juniper 5545. :

HSKPR.—MID. AGE, INTELL., GD. MGR. or take care of children. Blue Isl. 3573.:

HSKPR—CAPABLE OF ASSUMING FULL responsibility; good cook. Sun. 6128. :

HSKPR.—38, WITH GIRL SCH. AGE; REL.; Prot. Am.; sub. pref.; refs Pal. 5563. :

REFINED MOTHER AND DAUGH.; GOOD housekprs., will care for home while owner is away for rm. or do apt. hotel work for rm. and sm. sal. South Shore 7316. :

WIDOW OF 50, IN MOTHERLESS HOME; gd. cook; ref. ex. Address E 180, Tribune.:

YNG. WOMAN WITH SMALL GIRL AS hskpr. in motherless home. Eng.2156 aft.5.

YOUNG LADY—EXP. MANAGER OF ROOMing house or hskpr. in priv. fam. Del.0527:

Dressmakers and Seamstresses.

DRESSMAKER — GOWNS, COATS, SUITS; ex. lines for stout or slender; tailoring, furs; expert. remod. Sun. 8508. :

DRESSMKR.—DAY OR HOME; COATS, suits made, remod.; reas. Hollyct. 3827. :

DRESSMAKER—1ST CLASS, WISHES FAMilies blouses, $4 day. Well. 3693. :

ECONOMY PRICES. FINEST ALTERING, remod., fittg. Youthful design. Bitt.3361:

EXP. DRESSMAKER—ALSO SUITS, COATS for home or outside work. Ard. 1879. :

FRENCH DRESSMAKER — A1, LADIES' tailor, store or private. Lake View 7568. :

Nurses and Governesses.

BEST CARE AND TRAINING GIVEN MENtal case in nurse's home. Ard. 3799. :

GOVERNESS — PARISIAN GRADUATE; teaches German and piano; assists studies. Call Sunday, Monday, 1-6. Greenlf. 4440. :

INFANT'S NURSE—HOSPIT. TRAIN.; BEST ref.; N. S. pref.; Gentiles. Univ. 4532. :

NURSE—YOUNG WOMAN WITH PERFECT French, German, English, and musical education, splendid references from prominent families, desires position as instructor in above languages or as governess in high class family. Address E 390, Tribune. :

NURSEMAID—GOOD, REL. GERM.-AM., 27. Exp.; ref.; love children; $12 wk. Write Miss Clare Hofer, Cissna Park, Illinois. :

NURSE—REF., AMER., DES. POS. AS HS kpr., motherless home; child's nurse; care of inv A1 ref. Euclid 4242-R. :

NURSE—EXP. INFANT OR CHILD; VERY cap.; excel. refs.; pref. empl. persons' home. Sheld. 0163. :

NURSE—AS DOCTOR'S OFFICE ASST. OR indust. plant; 6 yrs. exp. Merr. 4534 or write care E. Oltman, 4919 Oak Pk.-av. :

NURSE—TRUSTWORTHY, UNDERGR. TO inv. lady; assist home; $15 wk. Aus.3312.:

NURSE—INFANT EXP.; BEST OF REFS.; $15. ENGLEWOOD 2567. :

NURSE—CONVAL., AGED, CHRONIC; FREE to trav.; ast. hswk $15-20 ; ref.Sun.4432;

NURSE MAID—EXP., CAPABLE, RELIAble, pleasant. Lincoln 5980. :

NURSE—PRACT., HP. TR. DR.'S, PAT.'S ref., hswk., ck., sty. or go. $10. Div.2971:

PRACT. NURSE, HSKPR., OR CARETAKER summer home— City or sub. Com. 3867.:

PRAC. NURSE—DR.'S REF.; FULLY CAP. comp. to inv.; can leave city. Fair. 8998:

PRACT. NURSE, SCIENTIST, STENOG., exp. Talmadge, 820 N. Dearborn. Del.2663:

PRACT. NURSE OR COMP.—AGREEABLE, pleasant; ref.; travel. Juniper 5966. :

Laundresses and Day Work.

CLEANING IRONING—NEAT, RELIABLE and thorough; Swedish. Berkshire 0247. :

EXPERT SWEDISH LAUNDRESS CATERing to those who will appreciate excellent work; will call and deliver. So. Shore 2111.:

FAM. WASH CALLED FOR AND DELIV.; 1st cl. work by Germ. woman. L. V. 3578.

FIRST CLASS GERM. LAUND. AND CLNR.; fast worker; honest. Seeley 5582. :

LAUND., CLEANING—MON., TUES.; WH.; ref.; N. or N. W. National 0068. :

LAUNDRY, CLEANING, BUNDLES—$2.75 day; good wkr.; ref.; col. Scel. 6351. :

LAUNDRESS — SWEDISH, FIRST CLASS. 8 yrs.' last place; go anywhere. L.V.0812.:

LAUNDRY OR CLEANING—$3 DAY. WOMan, experienced. Lincoln 9123. :

Stenographers, Typists, Etc.

PERSONABLE YG. WOMAN

wants to connect with man of affairs interested in acquiring a secretary with professional executive ability where trustworthiness, initiative, diplomacy, and loyalty are important requisites. Address A H 328, Tribune.

SECY.-STENO.—EXP. STENO., TYP., BOOKkpg., filing switchbd., office mngmt.; must change owing to readjustment. Phone present employer, Wabash 6456. :

SECY.—STENO.-CORRES.; 16 YRS. VARIED exp. desires secyl. pos. or chg. 1 girl office. Rogers Park 8200, Apt. 309. :

SECY., STENO. — COMPETENT; VARIED exp. all office det.; nt. appear. Mans.9748.:

STENO.-SECY.—AGE 20, MOSER GRAD.; univ. educ. Miss Jordan, Bev. 2142. :

SITUATIONS WANTED—FEMALE.

Stenographers, Typists, Etc.

STENO.-BKPR. — FINANCIAL STATEments, dictaphone and secretarial exp.; capable asst. to busy exec. Arm. 7444. :

STENOGRAPHER-TYPIST — COLLEGE graduate; secretarial experience; knowledge Spanish. Address D G 12, Tribune. :

STENO.-CORR. — OPERATE DICTAPHONE, switchboards; fast dict.; 15 yrs.' commercial-pub. exp.; A1 ref; sal. reas. Doug.3779:

STENO.—BKPR., FULL CHGE., FAST TYP. off. det., swbd., eff., 6 yrs. Jun. 2782.:

STENO.—SECY., DICT. OPR., CAPABLE, neat, 6 yrs.' exp., A1 ref. Hay. 3782. :

STENO.—ALL OFFICE DUTIES, YG., EXP., ref.; sml. sal. Address E 295, Tribune.:

STENO.—BKPR., GEN OFFICE; 10 YEARS' exp. Avenue 5105. :

STENO.—1 YR. EXP., H. S. GRAD., CApable.; sal. $12. Reg. 7026. :

STENO. SWBD.—ALL OFFICE DETAIL, ACcurate; neat; 7 yrs. exp. Del. 0713. :

STENO.—BRIGHT, WILLING TO WORK; desire exp. more than salary. Midw. 8723:

STENO.-BKKPR. — THOR. EXP. CREDITS and collections; sm. sal. Triangle 3741. :

STENO.—EXPERT; LOOP; GD. SURROUNDings; int. work. Del. 3871. :

STENO.-BKKPR.—2 YRS. UNIV., 3 YRS.' exp.; write own letters; sal reas.She.7292:

STENO.-TYPIST-SWITCHBD.; 9 YRS. EXP.; asst. book.; reas. sal. Rock. 9830. :

STENO.—MFG., SALES, R. R.; CORREspondent. Normal 6617. :

TYPIST-SWTCBD. OPERATOR—DETAILED off. work; initiative. Alb. 1792. :

TYPIST—SWBD., GEN. OFF.; 7 YRS.' EXP. Perm., temp.; reas.; sm.off.pref.For.1359J:

A JOB NEEDED—CORR. ENGL., GERM., Hung. sten.; transl., gen. off. wk. with bus. exp.; loyal. con.; exc. refs.; mod. Irv. 1716:

$40 A WEEK SECRETARY—COLLEGE EDU. 6 yrs. exp.; able to mge. small office at your price. Address S 256, Tribune. :

Miscellaneous.

UNIVERSITY CHILD SPECIALIST, WILL tutor children of elementary grades; diagnoses of individual difficulties and remedial instruction, especially reading. Will go to homes; ex. credentials. Address H 378, Tribune. :

GERMAN-ENGLISH TRANSLATOR—AMERican; excellent background; seeks position chemical, medical and other translations. Can offer besides all around English secretarial experience. Address A 246, Tribune.:

COMP., HSKPR.—MID. AGED,CHRISTIAN, licensed driver, to lady or eld. cpl. ,free to travel; country or city. Uni. 7292, or Mrs. L. Koefoed, 739 Brummel-st., Evanston.:

NURSE—COMP., TRAVELING COMP. TO lady or couple attending Eucharistic Congress, Dublin, Ireland, for passage; expd. traveler; ex. refs. Address S 600, Tribune.:

BUS. WOMAN WANTS CLERICAL OR LGT. eve. duties in hotel or home in exch. for rm. and brd. Address D F 21, Tribune. :

SECRETARY, COMPANION—REFINED, EDucated lady, 35 years; exp. traveler; excel. ref. Address E 181, Tribune. :

BKKPR.—CARE FOR CHILDREN EVES., exch. rm., bd. Address A H 327, Tribune.:

BUS. GIRL EXCH. SERV. EVES. RM., BRD.; Gentiles; Prot. Address A H 326, Tribune. :

CAP., EXP. LADY TO MANAGE OR RENT apts.; ex. ref. Address E 85, Tribune. :

BUS. GIRL—COMP., LGT. HSWK. FOR RM.; Gentiles pref.; adults. Mid. 8003. :

CALL AND DELIVER—STENO., BKKPG., typing by hour. Miss Miller, Buck. 9758. :

WOMAN—EDUC. LIGHT WK. EXCH. RM., bd.; underst. child'n. Miss O., L. V. 1067.:

WANTED—MALE HELP.

The Tribune does not knowingly accept in this classification advertisements which require an investment of money or which misrepresent the form of compensation. Report any violation of this rule or any requests for a cash bond or deposit not stated in the advertisement to the Classified Advertising Department, Superior 0100, Local 328.

Stores and Offices.

A PERMANENT POSITION.

We are going to add 2 men to each of our 5 shops as the initial step in our new merchandising policy. Selling experience desirable but not essential. Age 22 to 40. Neat appearance. A permanent position with opportunity for advancement. Apply Monday 9 a. m. to noon at 2765 Milwaukee-av.

INVESTIGATORS—2, PERSONAL INJURY. Give det. Address L H 366, Tribune. :

LIVE WIRE MAN TO TAKE CHARGE OF silks, dress goods, wash goods, draperies, house furnishings, domestics, linens, and notions. Must have experience in above lines in popular priced mechandising, know how to promote and get results; wonderful opportunity to right party; only experienced need apply. Address D J 1, Tribune. :

MAN—TO ASSIST OWNER IN CLOTHING store, small N. Minn. town; men's wear exp. necess. Address L M 301, Tribune. :

READY-TO-WEAR DEPARTMENT MANAger—For popular price department store; one accustomed to quarter million yearly volume; must know modern controls and market thoroughly. Apply at once. L. SACHAR, Morrison Hotel.

REPRESENTATIVES — OUT-OF-TOWN BY fast growing adjustment company; give reference. Address L H 365, Tribune. :

READY-TO-WEAR DEPARTMENT MANAger—For popular price department store; one accustomed to quarter million yearly volume; must know modern controls and market thoroughly. Apply at once. L. Sachar, Morrison Hotel.

SALESMEN — TO SELL SECOND HAND Men's Clothing, also manage store. Must have $50 cash bond. Call after 8:30 eves. Reliance Hotel, 1702 W. Madison. Ask for MR. SHERMAN.

SKIP TRACERS.

Male or female. Thoroughly experienced in inside tracing. Give past experience and where employed. Address L K 65, Tribune. :

Executives and Managers.

SALES EXECUTIVE.

Midwestern manufacturer has opportunity for a salesmanager experienced in organizing and managing national sales of business machines or equipment or allied lines. A man experienced as assistant or important divisional sales manager of 2 large national company will be considered. Explain fully in first letter experience, training, physical characteristics, earnings last three years, and when available. All replies in strict confidence, but none considered unless complete. Include post card or other photo. Address D H 2, Tribune. :

R. E. LOAN DEPT.

An outlying bank has an immediate opening for a competent mortgage executive, not over 45 yrs. of age; accurate and thorough knowledge of every phase of real estate finance is a requisite, including organization, collection, appraisal, titles, negotiation of loans, sale of real estate and specific procedure in foreclosures and reorganization of bond issues; reasonable starting salary with ample opportunity for advancement. Reply in full detail, which will be strictly confidential. Address L E 444, Tribune.

AT ONCE

We have immediate need for salesmen of the executive type. Men who qualify will earn good money immediately and continuously. Interview by appointment only. Phone Dearborn 1510, 9 to 2, Monday. South Side men call South Side Office, Fair. 7720.

MANAGER

to take full charge of an auto parts service and cylinder grinding establishment; man we will select must have a background of sales complex with complete mechanical knowledge necessary to carry on this work Good future prospect for the man selected. Give full details as to age, past connections, references, etc. in first letter. Address L K 244, Tribune.

JUNIOR EXECUTIVE

Growing manufacturer selling department and furniture trade nationally, has unusual opportunity for A-1 sales correspondent; experience in handling salesmen, assigning territories, credits, collections, costs and bookkeeping essential; nominal starting salary. State qualifications, age, and previous connections in detail. Address L M 105,Tribune.

EXPORT MAN.

Large international organization has opening for man able to write forceful Spanish and English correspondence; must have export experience. Write, giving age, experience, education, salary expected, and inclose sample Spanish letter Address L K 31, Tribune.

FRANCHISE MAN.

Well established company offers attractive prop to exp. franchise man; new live specialty with wonderful appeal. Real co-operation with leads; good for $1,000 per month and up right now. State exp. fully and phone number for reply. Address L F 243 Tribune.

FURNITURE BUYER

and merchandiser. One with successful record who can sell as well as buy, for large midwest department store. ADDRESS L O 127, TRIBUNE.

ADVERTISING SALESMAN

who controls desirable business can make a connection on liberal commission basis or can buy an interest in live agency. Give full details. Address L E 122, Tribune. :

MANAGER—FOR AUTOMOBILE SALES company in suburban town within ten miles of Chicago; must have good experience and references, also $300, to buy own demonstrator. Call Monday a. m., 1820 Ridge-av., Evanston.

DIRECTOR OF ADVERTISING BY NAtional publication in the class field; one who has demonstrated success either as advertising or western manager of class publication. Reply with full details. Address L E 97, Tribune. :

Buyers and Merchandiser

for men's clothing and furnishings, for large middle west department store. Gentiles Address L L 497, Tribune. :

CAFETERIA MANAGER — LARGE LOOP establishment operating cafeteria for employes. Reply giving age, full details of experience, and salary desired. Address L K 133, Tribune. :

RES. MGR.—H. C. APT. BLDG.; STATE ex. and sal. wtd. Address L L 541, Tribune. .

WANTED—MALE HELP.

Executives and Managers.

ASSISTANT TO General Sales Manager.

Company with national distribution of product wants man, 30-45 years of age, experienced in selling, directing men, developing sales plans, control of budget, handling advertising. Man must be high grade, able. Write full details of previous connections, experience, salary, etc. Address L M 559, Tribune.

MANAGER.

A man who is capable of handling a crew of salesmen who work on a $6 a wk. salary and comm. basis. The man I want must be a good salesman as well as an organizer. He must be willing to start on a salesman's salary and comm. and work for a period of 6 wks., during which time he can demonstrate his fitness for a manager's position. This is a new org. and real jobs are open. A salary of $25 a wk. and comm. is paid to managers and the pos. is worth from $12,000 to $25,000 per yr. We pick our managers from the org. 3 yrs. Chicago residence and A1 refs.; state past exper. Address L O 132, Tribune.

BRANCH MANAGERS.

One of the largest companies of its kind has immediate opening for two branch managers in Chicago District. References and cash bond required. Experience not necessary. Men selected to be trained at factory at our expense. Company furnishes the office, supplies, etc. Substantial income guaranteed. Call Mr. D. W. Figgins, Allerton Hotel, Monday, Tuesday and Wednesday between 8 a. m. to 10 a. m. and 7 p. m. to 9 p. m. for personal interview. :

Professions and Trades.

ARTIST—EXPERIENCED IN CARTON AND bread wrapper work, Eastern Wisconsin city. State experience and salary expected. Address D H 5, Tribune.

ART PLASTER PATTERN MAKER—FAmiliar with wax process for making statuary patterns and castings. Address D G 20, Tribune.

ARTISTS — NEWSPAPER EXPER.; STATE exper., phone. Address L F 237, Tribune.

ASBESTOS PAPER MILL OPERATOR— One who knows in full detail methods of making paper and millboard. Address D H 23, Tribune.

BOAT BUILDER—THOROUGHLY EXPERIenced; on 60 footer. Give full particulars, wages and experience. Address L L 175, Tribune.

COFFEE EXPERT—WHO UNDERSTANDS grading, blending and roasting; to take charge of small plant. State your experience and salary. Address A G 486, Tribune.

COLLEGE MAN—UNDER 30, EXPERIenced in editorial work, advertising and contact; fraternity man preferred; to be trained for managership in expanding business. Write full description of self and experience. Address D J 6, Tribune.

COPY WRITER.

MAIL ORDER MEDICAL COMPANY wants experienced copy and layout man capable of turning out successful ads, circulars, booklets and sales letters. Will consider part time if unable to give full time. Cover past exp. in detail in first letter. Address E 106, Tribune.

DOCTOR—LIC. M. D. OR D. O., SPEAK German and Polish; expd. X-ray physiother., chronic ailments, ofc. work for inst.; gd. oppor. perm.; ans. complete prac. exp., sal. or bonus wtd. Address L L 496, Tribune.

GLASS BLOWER—FOR NEON TUBING; state age, experience and salary expected. Address D H 25, Tribune.

MAN—WHITE; THOROUGHLY EXP. CALKing, painting, varnishing small pleasure boat; must reside S. Side. Give refs., exp., wages. Address L M 103, Tribune.

MAN — EXPERIENCED; TO MANUFACture cosmetics and medicine. State experience and salary expected. Address L F 248, Tribune.

MAN—EXPERIENCED; TO COVER CLOTH covered caskets. Apply WESTERN CASKET CO., 1156 W. Cullerton-st.

MEN — EXP. ALMOND PASTE MAKERS. Apply L. Karp & Sons, 123 W. Kinzie.

MILLROOM HANDS.

Experience necessary on trim saw, planer, shaper, jointer and sticker. MILLS NOVELTY CO., 4100 Fullerton-av.

PRESSMEN—CYLINDER, ALSO KELLY; quality work; state salary and experience. Address L M 126, Tribune.

PRINTER—A-1 MAKEUP AND PRESSMAN. For gen. printing in own plant. Unusual opportunity. Address A G 485, Tribune.

SPOTTER—EXPER. SELLING CLEANING equip.; comm. basis. Interviews bet. 9-10 a. m. Mon. Rm. 528, 155 E. Superior-st.

TRACER—MALE OR FEMALE; EXPD. mech. designs; give exp., age, tel., sample work, salary. Address H 383, Tribune. :

WANTED—CAPABLE PAINTER; SUITE OF rooms and $22 a week; steady work. Address A G 512, Tribune.

THE TRIBUNE OFFERS AN ATTRACTIVE rate to persons advertising for a position. A Want Ad can be placed in the Situations Wanted column of The Daily Tribune for as little as $1.10. For further information stop at the Want Ad Offices, Madison and Dearborn-sts., 1101 East 63d-st., or 4152 West Madison-st.

Farm and Garden Help.

HANDY MAN FOR VAC. PLACE, NR. CHI. Will furn. sml. rm.; work clothes; $25 mo. Give age, exp., ref. Address A 242, Tribune:

Salesmen, Solicitors, Etc.

A PERMANENT POSITION

for men of energy and ability selling leading, extensive advertised line of equipment to physicians, dentists and hospitals, for manufacturers, established over twenty years. Commissions ranging up to $1,500 monthly earned by present force of 125 men. Openings in New York, Atlanta, San Francisco El Paso, Birmingham, Philadelphia. Leads furnished; valuable sales co-operation. Many of our representatives have been with us for years and are established in a high grade, all year round profitable business. The majority of these men started with no previous technical experience. Consult several physicians and dentists about our house and possibilities of the line. We give three weeks' free training in Chicago. Bona fide proposition. You are asked to buy nothing from us. Address by letter only, full particulars about yourself, to H. G. FISCHER & CO., Mfrs. of X-Ray and Physical Therapy Equipment, 2323-37 Wabansia-av., Chicago.

A A A

We invite a few security and insurance salesmen to associate themselves with us. Our work dovetails with your work. You may give all of your time to our business—just as you wish. Insurance and security salesmen can make a substantial addition to their income and bring their earnings up to normal times.
SEE US BETWEEN 9:30 AND 12 A. M.
SUITE 1701,
310 S. MICHIGAN-AV.

A SALESMAN.

DRAWING ACCOUNT AND COMMISSION. We can still place a few more experienced direct to consumer salesmen in our successful organization, which we are enlarging to take care of spring business. Steady employment. Splendid income on the best sales plan in Chicago.
Mr. Roberts, 836 W. 63d-st.
Mr. Zuber, 3320 Lincoln-av.

A RARE OPPORTUNITY.

An old established company serving the Chicago metropolitan area with a quality staple product will consider application from courageous, energetic men who can follow instructions to obtain an assured income; sales experience unnecessary; give details. Address L K 26, Tribune.

A-1 Consumer Salesmen.

Four with experience and ability for intensive campaign to homes, co-operating with Chicago area dealers. Automatic lawn fertilizer five years on market. Exclusive features Instant interest at this season. Make $10 daily Expenses advanced. Vex. 1715 Armitage. Elston or Center cars. :

A CONTACT MAN.

Large organization is seeking man who does not think he is the world's best salesman. He will be taught and trained in our business and will be groomed for responsible position; must possess ambition and ability to stick on the job; no employed men need apply. Address L N 123, Tribune.

A LEADING JANITOR SUPPLY HOUSE has openings for salesmen in cities near Chicago calling on hotels, hospitals, buildings, stores, restaurants, factories. Straight commission; easily sold from catalog. Address A G 548, Tribune.

A1 SALESMEN.

Drug store, department store and stationery clientele. Possibilities $50 weekly up. Monday, 9 to 12. Illinois Greeting Card Co., 564 W. Randolph-st.

A MAN

mechanically inclined. Must be neat, honest, and willing to work hard for promotion. 11 a. m. only. Sales Manager, 66 E. South Water-st., 15th Flr.

A New Business Service.

Timely, dignified, profitable and reasonable. Essential to all merchants and professional men. Terr. Chgo. and vic. Lib. comm. Repeat business. Rm. 818, 201 N. Wells.

A SALARIED POSITION—LEADING MANUfacturer desires the services of a junior salesman with some sales experience for Chicago territory; not over 30; salary and expenses. Address A G 507, Tribune.

A-1 SALESMEN WITH CARS; INDUSTRIAL dealer or canvassing exp.; able to finance self 30 days; com.; give exp. and ref. Product au economical necessity. Full or part time. Address F 540, Tribune.

ACTIVE SALESMEN.

Increase your income without interfering with present employment. Keep your job but earn more money. Only successful producers in Chicago area can be used. No selling or solicitation involved. Answers containing some details will receive first consideration. Ambitious, resourceful men who are determined to maintain their accustomed earnings are invited to address E 80,Tribune:

ACTIVE SALESMEN—MAKE $40 WEEK selling spec. feature shoe to regular clientele. Pediform Shoe Co. 179 N. Wells-st.

[Continued on following page.]

WANTED—MALE HELP.

[Continued from preceding page.]

Salesmen, Solicitors, Etc.

ADVERTISED BY RADIO—KNOWN EVERY-where; aplenty new; different; fast selling 5c-10c merchandise on attractive counter cards. 100% com. for you and dealers. No invest. Catalog free. [Est. 1921.] World's Products, 109 Willow, Spencer, Ind.

ADVERTISING SOLICITOR — EXPERI-enced, energetic, for Jewish-English publication; commission basis only. Jewish preferred. 116 S. Michigan-av., R. 702.

ADVERTISING SALESMAN—ESTABLISHED publisher has opening for high class reliable man on sal. Address L L 428, Tribune.

AGGRESSIVE SALESMAN

To sell manufacturing product; must be a go-getter and closer; exclusive Chicago territory open to right man. Call at our office. Mr. Stahl, U. S. Coal Eliminator Corp., 29 S. La Salle-st.

AGENTS — SELL SENSATIONAL RAZOR blade sharpener. Guar. for life. Sells on sight. Retails 25c—100% profit. Mr. Block, 5 S. Wabash-av., Rm. 2017.

AGE 30-40 YRS., SLES EX., COM. ONLY. Bldg. appraisals. Address S 534, Tribune.

AMBITIOUS SALESMEN TO SELL NEW Salted Confection; also Peanuts, Sweet Tips, Nut Meats, Gum. Nothing like them. Taking country by storm. Tremendous Field. Big profits. Radio adv. Write Korn Parchies, Box M-904, Spencer, Ind.

An Unusual Opportunity!

$3,500 earning possible with my training, co-operation and leads. Insurance men, debit men, ex-debit men and beginners, also few part time men. South side residents preferred. Give details and phone number. Address A G 95, Tribune.

AN INTERESTING PROPOSITION FOR RE-liable men with cars to sell coffees, teas, P. & G. laundry products and distinctive groceries direct to consumer at chain store prices. Call COMMONWEALTH FOOD PRODUCTS CO., 4533 Ravenswood-av.

ASST. TO SALES MANAGER.

A man of intelligence and good appearance, who can learn to handle men, will be personally instructed in all duties pertaining to his job and will have an unlimited financial future ahead of him if he is willing to hustle. Men with cars and some sales experience preferred. Ask for MR. ZENT, Monday, 10 to 4. 207 Marquette Bldg., Adams and Dearborn.

ATTENTION

Neatly dressed married men with cars for permanent sales position. Established territory, products saleability proved. You are not wandering around town loking for some one to buy, but you know who your prospects are, where you are to go, what you are to say and do when you get there and where to go next.

See C. R. Jones, Employment Department, 11th floor, Monday, 9 to 10 only.

Mandel Brothers

AUTO SALESMEN

Distributor of one of the dominant new cars in the $1,000 to $2,000 price class is desirous of adding two experienced men to the sales force. Must possess good sales record. Neat appearance, etc. Chance to work into position of manager of branch if sales ability proves worthy. Commission basis. Write, giving full particulars. Address L S 356, Tribune.

AUTOMOBILE SALESMEN.

One of America's most popular cars now being handled by one of Chicago's oldest and largest dealers. Men who will appreciate a real opportunity with best of working conditions and real co-operation. See Manager. CHARLES LANGE & CO., 2479 MILWAUKEE-AV.

AUTO INSUR. AND CLUB

Work on leads. New original plan selling big. Your opportunity to build lifetime renewal business. You can easily earn $5,000 yr. Several districts open for men who qualify. Give phone. Address L L 499, Tribune.

AUTOMOBILE SALESMEN — 2, EXPERI-enced, to sell Chevrolets; you can make big money here, as we have only a small sales force, but you must be a producer and furnish the best of references. See Mr. Ryder at 4625 W. Madison-st. RAY O'CONNELL MOTOR CO.

Automobile Salesmen.

We have openings for two with experience to sell Dodge and Plymouth cars on a liberal commission basis. See Mr. Collins, Dashiell Motor Co. 2452 S. MICHIGAN-AV.

AUTO POLISH MEN,

3, to complete city force on The New Vap-O-Lac Method for conditioning and protecting car finishes. Not a polish. Clean Surface Products Co., 1019 W. Lake-st.

AUTO ACCESSORIES SALESMEN OR ME-chanics—To sell valve oilers; commisison; full or part time. Ind., Ill., Wis., Ia. L. J. Orr, 6045 N. Kirkwood, or call Ave. 0573.

AUTO ACCESSORY SALESMEN AND DIS-tributors—By manufacturer, to sell staple auto necessity to Jobbers, Dealers, Accessory Stores; liberal comm. Box 164, Spencer, Ia.

BAKERY SUPPLY HOUSE, ESTABLISHED over 40 years, wants salesmen to visit city bakery trade. When answering state experience, qualifications, etc., also state whether you have a car. Address L K 270, Tribune.

Bankers Life Co. of Iowa

Has opening for high grade, energetic man of good personality and reputation, who desires to enter the Life Insurance Field. Good commissions, free schooling and assistance in the field. Six months expense money necessary; no advance until earned. See Mr. Bowman, Genl. Agt., 175 Jackson, R. A-759.

BEAUTY SHOP SALESMAN.

Represent mfr., selling compl. line direct. Mr. Truttner, Paramount, 440 W. Superior.

BELIEVE IT OR NOT, BUT FACT—

$500 and new auto yours for selling 500 bottles MERCURITE.

Mercurite Refiners, Bedford, Ind.

BIG MONEY MAKERS—PROMOTERS; SELL new plan chain merchandising; ideal for present conditions. Men making $800 mo. and better. Box 850, Cedar Rapids, Ia.

BRAND NEW DEAL

With romance and appeal. Should make $60 per week or more. N. J. LEONARD, Suite 1809, 139 N. Clark-st.

BRASSIERES, GIRDLES, Etc.

City and suburbs; must be exp., have following; lib. com. Platt's, 320 W. Jackson.

BUTTER-EGG-COFFEE ROUTE MEN—BUY my home-made salad dressing with new flavor that holds customers. Rene Smith, R. 7, 1104 E. 47th, 9-12 Sun.-Mon. only.

CANDY SALESMEN—TO SELL OUR PENNY novelties for Chicago and surrounding states as side line. Can D Cone Novelty Co., 637 Milwaukee-av., Chicago, Ill.

CANVASSERS — CAN USE A FEW MORE canvassers for industrial life insurance; experienced men preferred. Apply Rm. 524, [illegible]

[illegible]

Crew Manager—Salary.

[illegible]

DETAIL MAN.

[illegible]

DIVISIONAL MANAGERS

[illegible]

EXCLUSIVE CIRCLES.

[illegible]

Exp. Renting Salesmen

[illegible]

WANTED—MALE HELP.

Salesmen, Solicitors, Etc.

EXPD. PREMIUM SALESMEN FOR CHI. territory. Opportunity. 4600 Cornelia-av.

EXP. COLLECTION SOLICITOR—RECEIVE best pay in town. 431 S. Dearborn, R. 434.

Fast Selling Baseball Spec.

CALL AT 3049 W. 59TH.
OPEN EVENINGS AND SUNDAY.

FASTEST SELLING SLIDE SERVICES—70 lines; new plan, $7.20 comm. on $15.50 sale. Comm. paid daily. PARROT FILMS, Des Moines, Ia.

FLOUR SALESMAN—MUST BE EXPD.; TO sell groc. and dept. stores; comm. only. Good prop. Address L N 554, Tribune.

FOUNTAIN SYRUP SALESMAN WITH CAR. Experienced. Call 707 S. Western.

GROCERY, DRUG SALESMEN—

We have a new legal bottled product for thirsty America. Big sales; no competition. Claro-Vino Co., 130 N. Wells. Rm. 1606.

GUARANTEED CUTPROOF GOLF BALLS at wholesale prices; engraved with individual or company names; commission advance. Address L K 62, Tribune.

HERE IS WHAT YOU WANT

A WORLD'S FAIR ITEM.

All Chicago is waiting for. Men and women want it for business or personal use. Live, inexperienced go-getters can

EARN $3 AN HOUR.

Full or spare time work. Apply now.
THE PROCESS CORPORATION,
17th Fl., Republic Bldg., 209 S. State-st.

HIGH CLASS SALESMAN.

Sell booth space for Chicago conventions, exposition opening June 11th. Quick action. Plenty leads. Here's a live one. Call Tues., 4 p. m. sharp, R. 911, 64 E. Jackson.

HOUSE TO HOUSE.

Mrs. Roland's Preserves, Jams, Pickles, Relishes, Olives, etc.—Over 60 kinds. Full time or fine side line for men with Egg, Coffee, Remedy, etc., routes. Chicago and within 400 miles. No free samples. MARTHA ROLAND CO., 413 N. Ashland-av.

HOUSE TO HOUSE FOR COOK CO., S. OF 95th-st., Chgo., every day necessity for home, factory or office; hundreds of users; moderate price; repeat sales; reply promptly. Address E 593, Tribune.

I WANT 3 REAL SALESMEN TO SELL an intangible of merit; remuneration depending on your ability. Address L K 325, Tribune.

IMITATION ICE CREAM—AMAZING NEW product; no freezing; made at home in 2 minutes; solidifies milk into delicious dessert; 8 dish sample with money making plan, 10c. Creamojell Co., St. Paul, Minn.

ITALIAN SALESMANAGER

Who can organize and direct men. A product in great demand. Earning possibilities about $7,500 per year on commission basis. Address A E 368, Tribune.

LARGE NEW YORK ORGANIZATION HAS remarkable high type sales plan with 100% sales appeal to present to midwest manufacturers. Salesmen with service or intangible experience can average large commission earnings. Write Howard Syndicate, 101 W. 31st-st., New York City, for Chicago interview.

LIVE WIRE SALESMAN.

New sensational Malt Brew Brick offers you real earning opportunity. Get in at the start of this big, successful seller; valuable co-operation; good commission; surety bond required; car desirable but not necessary. Midwest Malt Brew Brick Co., Suite 711, 162 N. State.

MAKE $25 TO $60 WEEKLY SELLING Double Refined Motor Oils, Paints, Roofing to Farmers, Auto, Truck and Tractor owners on credit. Half the profits paid you weekly. No investment or experience needed. Free selling outfit. You can use all or your spare time. Write immediately for territory. Solar Products Co., Dept. G-48, Cleveland, O.

MAN—MARRIED, WITH AUTOMOBILE, AS passenger traffic representative. Give age, dependents, and experience. Address D G 3, Tribune.

MAN—OF EXCEPTIONAL ABILITY WTD. to promote world-wide astrological publicity. Address L L 325, Tribune.

MAN—EXPERIENCED, FOR COUNTRY club membership campaign; excellent opportunity. Address L M 107, Tribune.

MECHANICS TO SELL A REAL PACKING; deposit of $3 to $5; reg. good income insured. 1744 Foster-av., Mon., 8-9 a. m.

MEAT DEALER SALESMEN WITH CAR; new article in demand now; manager here to meet applicants; must be financially responsible; give experience. Adress A 338, Tribune.

MEN — WITH CARS, MECHANICALLY minded, I have an opportunity for you which will make you real money; the biggest thing of its kind in the city; must be well recom. Call bet. 9 a. m. to 4 p. m. 4657 Drexel-blvd. M. W. Pinter.

MEN—2, EXP., WITH CARS, FURN., RUGS, carpets, lineo. Address E 408, Tribune.

MEN—NEW ITEM; 50% PROFIT; PAY daily. Rm. 318, 600 Blue Island-av.

MEN WANTED

Nationally known organization will teach business to men who qualify. We have sold hundreds of thousands of a new business invention, breaking all records in 1931, worst depression year since 1907. Now developing this territory. Four $15 sales daily pay you $280 weekly.

Here's what makes it sell: World's largest firms among our customers—Sears Roebuck, National Radio, etc. Customer guaranteed cash return 10 times price paid; protected by surety bonded national organization. Permanent repeat business. Full credit for mail orders. Tremendous profits for your subagents.

We furnish portfolio of reference letters from world famous concerns. Show the specialty, show the letters, take the order. Walker cleared $165 first day; Ferrell, $802 first 2 weeks; Foyer, $4,920 first 3 months. We've got more men like this. Write for full details and see for yourself.

Just a limited number of openings now. Tell all about yourself in the first letter. If you're the right man we'll make it interesting enough for you. Write

F. E. ARMSTRONG, Pres.,

Dept. A-12, Mobile, Ala.

MEN WANTED FOR DIRECT SELLING. Experience not necessary. We offer commodities never before offered the American public. Rapid-fire seller, large profits, straight commission only. Let us present our unique approach and unusual proposition. Apply at the Kwong Lee Chong Co., 2315 Wentworth-av., 9 a. m. Monday. Ask for Mr. Kelley.

MEN — WITH SELLING EXPERIENCE IN any line will make money selling our systematic savings plan. This is dignified work, backed up by daily class instruction and close individual coöperation. Commissions paid daily. For full particulars come to our next meeting Monday, 10 a. m. sharp, 122 S. Michigan-av. Room 468.

MEN—TEN, BY MILLION DOLLAR COMpany to sell doctors and dentists office nec.; exp., or college men can earn $70 weekly. Give age, exp., earnings. Address A G 488, Tribune.

MAN—YOUNG, WHO DESIRES ENTER EN-gineering sales field; some sales or engr. exp. or both desirable; give age, phone, starting salary and full information. Address A G 495, Tribune.

MEN—SELL FRUIT TREES AND SHRUB-bery; steady work; pay ea. wk.; no deliv- [illegible]

[illegible]

OFFSET SALESMAN.

[illegible]

Out of Town Salesmen

[illegible]

WANTED—MALE HELP.

Salesmen, Solicitors, Etc.

PAINTS, ROOF AND FLOOR CEMENT— Valuable [illegible]

PRINTING OPPORTUNITY FOR PRINTING SALESMEN OR OWNERS OF PLANTS.

[illegible]

REAL OPPORTUNITY FOR CHICAGO SALESMEN.

[illegible]

SALES REPRESENTATIVE.

[illegible]

SALESMEN

[illegible]

SALESMEN.

[illegible]

SALESMEN.

[illegible]

SALESMAN WANTED

[illegible]

We Pay 60% Commis'n

[illegible]

The Tribune Want Ad Section carries more classified advertising than any other Chicago newspaper because Tribune want ads get quicker results at lower cost to advertisers.

WANTED—MALE HELP.

Salesmen, Solicitors, Etc.

SALESMEN AND DISTRIBUTORS.

[illegible]

SECURITY SALESMANAGER

[illegible]

SOLICITORS.

[illegible]

SPECIALTY SALESMEN

[illegible]

Successful Correspondence School or Book Salesman.

[illegible]

THE ACACIA MUTUAL LIFE

[illegible]

WANTED—MALE HELP.

Agents.

AGENTS—MAKE $10 OR MORE A DAY with Z-RAY, new scientific device. Raises power of auto headlights, yet ends glare and dimming. Cuts through fog and oncoming lights; makes night driving safe, easy. Not a painted bulb; easily installed; costs little. Amazing demonstrator. Every car a prospect. Write for free sample offer. Z-RAY, 10-E Balcony Bldg., Kansas City, Mo.

AMAZING INVENTION! WORLD'S FIRST 100% automatic faucet type electric water heater, guaranteed never burn out. Produces hot running water instantly. Fits any faucet. Bakelite chromium trimmed, $2.95 retail; you make up to $1.70. Also automatic immersion, 75c up. Free sample offer. Robinson-Schenkel, 215 4th-av., New York.

NEWEST THING—RUBBER FLOOR COVER-ings in beautiful colors; Art Rugs, Comfort Foot Mats, Sponge Rubber Bath Mats, Monogrammed Door Mats, etc.; attractive; practical; economical; women wild about them; agents cleaning up; free cutfit; write quick. Kristee Mfg. Co., 118 Bar-st, Akron, O.

REPRESENTATIVE EACH LOCALITY TO organize nationally, tourist homes, restaurants, garages on new attractive profitable plan; only high grade men and women with selling experience and cars need apply. Write Thrift Tour Club Agency, 830 Book Building, Detroit.

MEN—START RUG, CARPET CLEANING bus.; cleaned on floor in 20 min.; 9x12 rug, $2; cost you 25c. Hotels, theaters using 5 yrs. First time offered public. Write for details. Mdse. guar. Vapor Gas Crystals Co., Sharpsburg, Pa.

JUST OUT—MENZIT MENDS ANYTHING. Sticks tight to aluminum, pottery, steel, leather, wood, etc. No heat. No acid. No skill required. Waterproof. Up to more than 200% profit to agents. Write Menzit Co., Dept. 290, Delphos, Ohio.

COUNTY AGENTS, STATE DISTRIBUTORS —For newest, fastest sellin, auto accessory, not luxury. Every filling station, garage, auto owner your prospects. Sell wholesale, retail. Your terr. open. Miami Sales Co., Industries Bldg., Dayton, O.

A MAN WITH CAR TO ADVERTISE OUR goods and distribute introductory packages to consumers. Must be satisfied with 90c an hour at start. Write for full particulars. ALBERT MILLS, ROUTE MGR., 2108 MONMOUTH, CINCINNATI, O.

AMAZING NEW HOUSEHOLD INVENTION. Pays for self 30 days. 2,000,000 will be sold 1932. Make to $30 daily. Up to $1.95 profit each $3.75 sale. Free sample offer. Luxco, Elkhart, Ind.

CREW MANAGERS! AMAZING NEW PATent Kitchen Specialty! Every Woman Buys! Sensational Demonstration! Quick Profits! Tremendous Repeats! Great Sales Plan! Narcor, 1845 Broadway, New York.

NEW GASOLINE MOTOR.

Cuts operating costs in half; promoters, mfgrs. write Engr., Suite 8, 2023 E. 65th-st., Cleveland, O.

SHAMMY SHINER, THE WASHABLE POL-ishing cloth, for silver and other metals, no liquids, pastes, powders needed. Men, women agents wanted. Large profits. Economy Polisher Co., 118 Spring-st., New York.

WRITE FOR FREE SAMPLE AMAZING NEW LIQUID METAL. Fixes everything. Metals, rubber, glass, etc. Agents-Distributors make to $60 to $200 weekly. Metallic-X, Elkhart, Ind.

WHY WORK FOR OTHERS? MAKE AND sell your own goods; formulas, toilet articles, perfumes, extracts; valuable book free.
SCIENTIFIC LABORATORIES.
1943W Broad, Richmond, Va.

DEPENDABLE MEN—SELL GUARANTEED nursery stock; free outfit; pay weekly; we deliver, collect. Brown's Nurseries, Rochester, N. Y.

A BUSINESS OF YOUR OWN—MAKING sparkling glass name and number plates, checkerboards, signs. Big book and sample free. E. PALMER, 331, Wooster, Ohio.

BIG PAY GIVING AWAY SHIRTS, TIES, hosiery, underwear. Smashing free offers win orders. Samples free. Carlton Mills, Mnfrs., Fifth-av., N. Y.

AGENTS — LADIES PURE SILK FULL fashioned hose, 50c. Send for catalogue, prices, free outfit men's, women's hosiery, underwear. Wright Hosiery Co., Phila., Pa.

AGENTS, SALESMEN, DISTRIBUTORS— Particulars on new money making items free. Manufacturers communicate with you direct. Write now. Box 510, 307 W.38th.N.Y.

TEST BIG MONEY MAKER AT OUR RISK. We send Sample Wringer Mop on approval. Nothing like it. Fast seller. Kleanezy Co., Dept. 1, Delphos, Ohio.

CAN YOU SELL 8 OUNCE VANILLA AND 4 ounce Lemon flavor for $1 and give $3.50 Toilet Set free? Write Universal Laboratories, Dallas, Tex., Dept. 5.

CUT ME OUT—I'LL MAKE YOU BIG money. Christy's Polishing Cloth sells like wildfire. Wonderful demonstration. Free sample. Write Christy Corp., Newark, N. Y.

CALIFORNIA PERFUMED BEADS SELLING like hot cakes. Agents coining money. Catalog free. Low depression prices. Mission Factory 24, 2328 W. Pico, Los Angeles, Cal.

BIG DAILY PROFITS—SELL WONDERFUL preparation; mends hosiery, clothing without sewing; guaranteed; free sample of work. Queen City Mfg. Co., Dept. N-410, Cincinnati.

$10,000 CLEAR YEARLY, MEN, WOMEN, pleasant work. Consultation privileges, complete illustrated instruction, $1, or write K. R. Kimmerly, 1228 Park Row Bldg., N. Y.

SUCCEED WITH YOUR OWN PRODUCTS— Make, sell them yourself. Formulas, processes, trade-secrets. Analytical service. Catalog free. L. Thaxly Co., Washington, D. C.

MEN-WOMEN MAKE $4-$6 DAILY; NEW household items. Fast selling. Low priced. Big repeat bus. 1330 Jackson-blvd. 736 E. 63d-st., Rm. 2. 938 Belmont-av., Rm. 1.

EVERYBODY BUYS—EARN BIG PROFITS selling ladies' and men's handkerchiefs. Maurice Robbins & Co., Dept. E, 127 Washington-st., Brighton, Mass.

EARN $50-$100 WK. SELLING NEW SENsational write-it-self elec. red glow sign. Terr. avail. Schuler, 625 W. Jackson.

NEW POCKET RADIO $3.85 COMP. TAKING country by storm. Pays 100%. "Sells itself with music." Spencer Laboratories, Akron, O.

MEN—SELL TIES, 5 FOR $1; SOCKS, 10 for $1; excellent commission. Royal Crown Mills, 229 W. Washington-st.

NEW MYSTERY—WASH WINDOWS WITH-out water; amazing demonstrator, sells 25c; big profit. Bestever Co., 4317NM Irving Park.

OFFER FOUR $1 ITEMS BY NEW MAIL Order Method. No canvassing. 200% profit. Pruitt System, A., Brookfield, Ill.

CANVASSERS—BEST PROP. IN CHICAGO. Moth pads, roses, fumigators, crystals. Credit. Largest profit given. 1844 N. Western.

CASH IN ON SPRING CLEANING; SMALL invest.; new idea. Merrimac 9096.

Miscellaneous.

MEN—[2], TO ACT AS FIELD SECRE-taries for Ill. Inst., estab. 33 years, is putting its reputation and a million dollars in resources behind a new educational plan. Small drawing account and commission. Will pay about $60 a week. College graduates with some sales exp., 28 to 35 yrs. old preferred. Must own car, furnish letter of credit and be willing to work country districts. See Mr. Preston, 9-11 a. m., Monday, 850 E. 58th.

IMPORTANT!

I want a man 25 years of age or older to assist me in my very profitable business. This is not a selling or canvassing position. The work is congenial and the weekly earnings far above the average. See MR. MOOHR, 32 W. Randolph, Suite 506.

MARRIED COUPLE — WHITE, WITH NO children, for inside general housework only on private estate in woods 700 miles from Chicago, not near city; very little amusement; transportation paid; 5 months' work; excellent references required. State salary expected. Address L N 576, Tribune.

STEADY POSITION.

Polish speaking married man who is willing to work hard; salary and comm.; long hours and hard work; So. Chgo. dist.; no others need apply. Address L L 519, Tribune.

MEN AND WOMEN — DIRECT SELLING, must be used wherever elec. is used; territory city and Illinois; permanent, depression proof and repeat business. 508-5 S. Wells-st.

EXPER. HOUSE TO HOUSE CANVASSER— $150 to $200 comm. a month easy for right party. Willing to work only requirement. Nielson & Garben, 1930 Ballou-st. Call 10 to 4.

RL. EST. MEN—2, EXP., TO SELL $9,250 brk. bungalows for $7,500; L trans.; low priced lots taken as down paymts.; no advances. See Mr. Sadler [mornings], Rm. 337, 111 W. Washington-st.

WE NEED MEN.

Neat appearing, good personality to sell Good Humor Ice Cream; comm. basis. Apply between 9-11 A. M., 126 S. Franklin-st.

EARN MONEY PART OR FULL TIME. WE want reliable, neat appearing men and women as agents, solicitors, mgrs., locally and all parts U. S. Will not interfere with other work. Address E 158, Tribune.

SELL FOOD PRODUCTS: BEAT CHAIN store prices; every housewife buys; no investment. Davis, Rm. 201, 564 W. Randolph, or 1245 S. Cicero-av.

MEN—POULTRY EXPER.

See me Monday between 1 and 2. Mr. Hall, Rm. 506, 32 W. Randolph.

COUPLE—WHITE, IN NORTH SHORE SUB., man for cooking and gen. hswk., woman for 2d work and care of children; state sal. expected; give refs. Address E 79, Tribune.

LECTURERS AND PITCHMEN—MALE AND female; inside work. Dr. Broad, 1655 W. Jackson-blvd., 1 to 9 P. M.

MAN—WITH LIGHT TRUCK FOR PART time delivery service; references required. Apply Monday, 161 E. Chicago-av.

MEN—AMBITIOUS, FOR HOUSE TO HOUSE canvassing; good proposition.
All-Adore Cleaners, 5544 N. Clark.

MAN—POSITION OPEN TUES. APPLY Mon. after 9; excellent remuneration and opport. Rm. 404, 53 W. Jackson.

MAN—YOUNG, FOR STEADY WORK; MUST be over 23, neat appearing; hrs. 8 to 6. Apply Mon., 9:30 a. m., 405 E. 63d-st., R.29.

COUPLES—GOOD BALLROOM AND COL-legiate dancers for dance contest. Huntinghouse academy, 4616 N. Clark-st.

MEN—AIRWAY CORP. WILL EMPLOY A few men, neat appear., and train them for spec'lty sales work. Mather Tower, 10th fl.

COLLEGE MAN—CHICAGO OFFICE NAT. concern; start about $125 mo. Mr. Miller, Room 400, 11 a. m. only, 36 S. State.

MAN—ELDERLY, HANDY AROUND SMALL home; understand chow dog; small pay; good home. Address L L 293, Tribune.

MAN — NEAT APPEARING, TO INTER-view merchants; $8 to $10 daily. National Radio Sales, 134 N. La Salle-st., Rm. 712.

CANVASSERS—SELL CEDARIZED MOTH-Proof Garment Bags. Also hundreds of others 5-25c; big prof. Wartell, 529 S. Franklin.

TRANSL. GERMAN STORY TO ENGLISH. State terms. Address S 597, Tribune.

MEN—APPLY AT ONCE.
6000 N. CLARK-ST.

WANTED—MALE HELP.

Miscellaneous.

MEN

WHO CAN QUALIFY AND LEARN HOW TO SUCCESSFULLY REPRESENT THIS COMPANY SHOULD APPLY IN PERSON AT ONCE FOR POSITIONS AVAILABLE AT OUR CHICAGO BRANCH OFFICE.

These positions are genuine opportunities at high earnings for those who can do this kind of work. There are no off seasons and no layoffs. The incomes IN CASH are just as certain and stable as any business or professional position possibly can be. Furthermore, the work is really enjoyable and offers exceptionally fine opportunities for self-development.

Those who are inexperienced in specialty sales work must take the necessary time to learn and to acquire skill. During this time they must be willing and satisfied to get along on modest earnings, commissions, and bonus, if necessary. We cannot tell you how long it will take you to do this—whether one month or six months—but we do know that if you have the qualifications to satisfy our requirements to secure a position with us, you can, with reasonable study, patience, good character, and diligence, be genuinely assured of making a success which will afford you the higher incomes.

The reasons are that our men are taught in a practical manner how to do the work, they are honorably treated, our product is so revolutionary in its service superiority that it is changing the course of an entire industry and the present and potential market is absolutely unlimited.

To the man who is sincerely looking for a worth-while opportunity, who is honestly willing to study and work hard and who will do so upon his own responsibility each day without a boss standing over him or following him around, these facts given above ought to be interesting.

We are not looking for the "Smart" fellow, the "Clever" talker, or the so-called "high pressure" artist. We are interested in the earnest, sincere man, no matter what his previous experience or training, who is willing to follow instructions, has formed the habit of doing a real day's work as a matter of course and not as a matter of exception—a man who can be expected to learn how to do the work and who will get on the job and do it. To such men this is, beyond doubt, one of the really great opportunities of all time in specialty sales work.

In our local offices you will find competent management and a personnel of high grade, fine men, who will welcome you and help you to become a successful part of a real money making organization.

This company is enjoying the greatest success of its history and this year will mark its greatest enlargement. Such conditions make available splendid opportunities to progress and there could be no better time to enter this work than right now.

If you feel that you can qualify, and if you really would appreciate the opportunity this position offers, call for personal interview at our executive offices, listed below, Monday morning, 9 to 1.

This announcement is addressed to reputable, industrious men by Electrolux, Inc., now introducing and manufacturing in this country a new mechanical specialty [not refrigeration] with amazing success.

MR. J. H. WRIGHT,
1046 WILSON-AV., SUITE 215.

MR. J. FORNEY,
HYDE PK.-KENWOOD NATL. BANK BLDG., 53D AND LAKE PARK, SUITE 430.

MR. L. J. THIBODEAU,
5967 W. MADISON-ST., SUITE 11-14.

MR. C. ALKIRE,
SUITE 314, BAUM BLDG., DANVILLE, ILL.

[Men from Evanston, Wilmette, Winnetka, Highland Park, Lake Forest, North Chicago, Waukegan, and towns in Lake county, apply at the Wilson-av. address.]

[Men from Blue Island, Chicago Heights, East Chicago, Harvey, Michigan City, Calumet district and vicinity, applyG at the 53d and Lake Park-av. address.]

[Men from Oak Park, Cicero, Berwyn, Wheaton, Aurora, Joliet, and neighboring cities, apply at the Madison-st address.]

COLLEGE MEN.

Three, under 25 yrs. of age, compelled to drop out for financial reasons; guaranteed salary, plus tuition, plus liberal bonus for expenses at school. To travel with manager. Write fully about yourself. Address L K 57, Tribune.

Help Wanted with Investment.

SURE DAILY PAY.

NO SELLING.

For a few alert men on salary and profit sharing basis. Guaranteed opportunity to make a real income, servicing and collecting established routes, 1c and 5c amusement machines; Chicago or suburbs; only men able to invest $350 cash, fully secured, need apply. Could also use one or two men evenings and spare time. Ph. Nevada 4132 or write President, 4334 W. Harrison.

$40 TO $75 WEEKLY.

Well known Chicago corporation with customers throughout the middle west has openings for a few neat appearing people with sales ability, in Chicago, Rockford, Aurora, Elgin, Joliet, Danville, Peoria, Springfield, Wisconsin, Michigan and Indiana; liberal commissions make it possible to earn $75 weekly. $40 a week drawing account guaranteed; investment of $1,000 required. Interviews granted immediately; give age, experience, phone. Address L K 56, Tribune.

AN EXCEPTIONAL OPPORTUNITY IS open to a first class tool and diemaker who can assume responsible position and who has $6,000 to invest. This amount is required for sound expansion of a diversified, nonseasonal manufacturing business into a proven field of excellent earnings. Investment fully secured. To the right party this proposition offers wonderful possibilities and is worthy of careful investigation. Give full experience in first letter. Address D H 8, Tribune.

PARTNER WANTED—RESPONSIBLE, CON-genial young man, Gentile, with $1,500 to join me in exceptionally good money making business, partner to take care of inside work while I handle selling. Exp. unnecessary. In answering tell something of yourself. Give phone. Address E 60, Tribune.

STORE MANAGER.

One of Chicago's foremost laundries has opening for smart, alert man with $500 security as branch manager. Write for appointment. Address L K 61, Tribune.

$500 STARTS YOU—AN ESTAB. COMPANY wants young men, earnest and hustlers to purchase trucks for distribution of their products. Five years' contracts; restricted territory. Write, give exp. and two refs. Address L O 113, Tribune.

MAN—WITH SUCCESSFUL SALES REC-ord; one having sales manager experience preferred, to join chain store organization as branch manager. Investment of $5,000 required. 3126 Lincoln-av.

WE NEED A MAN TO MAKE $1,000 TO $2,000 investment and to assist old company on wonderful deal in connection with World's Fair. Substantial salary and bonus to good man. Call Mr. Carpenter. Har. 1631.

MAN—WITH $240; FULLY SECURED; TO operate new kind of retail shop and retain all profits over specified nominal sum. Now doing big bus. Avg. $60 wk. Har.1751.

AUTO ACCESSORY SALESMEN — WITH small investment; must have car. Address L N 551, Tribune.

MAN—WITH $1,000 TO BUY TRAILER with 3 yr. cont. Address L K 574, Tribune.

Employment Agencies.

COMBINATION CHEMIST — TIME STUDY Engr. [foods], good opportunity; $2,750. O'SHEA, 64 E. Jackson, Room 505.

COMP. STONE MAN, EXP.........$35-$40
Salesman call on loop restaurants.....$200
S-H-A-Y, 14 W. WASHINGTON.

BUSINESS MEN'S CLEARING HOUSE— DIST. MGR., tires, trav.; under 40, $3,000. 209 S. STATE-ST. 7TH FLOOR.

Employment Service.

Executives and Technicians.

$3,000 to $10,000 salaried positions. Market your services and contact employers through our confidential methods. Qualified candidates are invited to phone Harrison 2915 for appointment or write for details.
THE NATIONAL BUSINESS BOURSE,
ESTABLISHED 17 YEARS.
20 W. Jackson-blvd., Chicago.

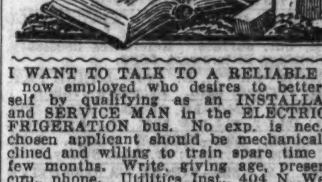

I WANT TO TALK TO A RELIABLE MAN now employed who desires to better himself by qualifying as an INSTALLATION and SERVICE MAN in the ELECTRIC REFRIGERATION bus. No exp. is nec., but chosen applicant should be mechanically inclined and willing to train spare time for a few months. Write, giving age, present occup., phone. Utilities Inst., 404 N. Wells-st.

LEARN WATCHMAKING.

ENGRAVING AND JEWELRY.

Day or night. Finest equipment furnished. Get a share of the profits on every job you do in our big modern shop. Free book.
CHICAGO SCHOOL OF WATCHMAKING.
155 N. Clark-st. Franklin 1777.

LEARN WATCHMAKING.

No tuition charge; expert instr. Day and eve. classes. 12 week courses. Work in our repair dept. Olson Schl., 800 N. Clark.

WE TEACH SHOW CARD WRITING, WIN-dow trimming in 3 mo. Small tuition. Terms. Practical methods enable you to earn at once. Come in; talk to our students. CHICAGO DISPLAY SYSTEM, 39 W. Adams.

LEARN ELECTRICITY, RADIO AND TEL-EVISION at the great COYNE school. Not a book study. Days or evenings.
COYNE ELECTRICAL SCHOOL.
520 S. PAULINA-ST.

LEARN PAPERHANGING, SIGN PAINTG. NOW Lowest tuition; more work; best pay. Chicago Painting School, 438 N. Clark-st.

TRADE SCHOOLS.

MEN—HOTELS CALL FOR TRAINED MEN. We receive calls from coast to coast for trained people in hotels, clubs, restaurants, hospitals, institutions, camps, schools, colleges, etc. Hundreds of new big hotels, restaurants and institutions will open this year. Begin now to prepare for one of these positions. Liberal pay, quick promotion, fine living and luxurious surroundings. The Lewis Personal Coaching Plan prepares you for entrance into field. Our graduates now holding preferred positions in hotels, clubs, restaurants, and institutions everywhere. Course of study indorsed by nationally known hotel owners and managers.

Get into this fast growing field and enjoy success. Get out of the humdrum routine work into a field that teems with opportunity, diversion and human interest.

Registration in Lewis National Employment Bureau included FREE of extra cost. Complete course costs but a few cents a day. Our "Money Back" agreement gives you absolute protection. Free illustrated book, "YOUR BIG OPPORTUNITY" explains all. Send for it NOW.
LEWIS HOTEL TRAINING SCHOOLS.
Desk 713. Washington, D. C.

THE MACHINE AGE

demands Men Trained in
MACHINIST TRADE
TOOL & DIE MAKING, DESIGNING
AUTOMATIC SCREW MACHINES.

Learn these big paying trades in our great shops. Experts train you in real blueprint work; days or eves. Easy terms. Earn while learning. Call or write for FREE catalog. Allied Screw Mach. Co., 524 W. Monroe-st.

WantBetterConditions?

Major earning power steady. Fit yourself in one of the outstanding mechanical operating business instruction by mail or our Chicago Laboratory. Personal supervision of instructor. F. M. Schlacks, Mechanical Director. Interview 9-10 daily. 402 E. 69th-st.

LEARN AUTO MECHANICS, WELDING, elec. refrigeration, machine shop with drafting, Radio, Aviation. Courses $15 up. Greer Shop Training, 2026 S. Wabash-av.

BARTER AND EXCHANGE.

PRIVATE OWNER MUST DISPOSE OF THE following:
1930 Gardner 5 pass. Sed.; 15,000 miles.
1931 Chevrolet 5 pass. coach; 7,000 miles.
Brunswick-Balke 4x8 ft. combination pool and billiard table.
Model 170 Majestic Refrigerator, 3 mo. old.
Special Majestic Radio and Phonograph combination. Plays 10 records.
70x20x40 inch fish tank, approx. 75 gal.
Model 61 Majestic Radio.
Dalton screw-cutting bench lathe with ¼ horsepower A. C. motor.
Am interested in summer home, R. E. on N. W. Side, small outboard motor or what have you? Please give details and conditions of trade, first letter. Address L L 306, Tribune.

Match Any Trade Anywhere

Autos, Bonds, City and Country Real Estate, Farms, Furniture, Fixtures, Radios, Saddle Horses, Ponies—just moved to larger quarters—warehouse in connection.

Charles Lincoln Gansler,

Established 1907.
2332 S. MICHIGAN-AV.

FOR GOOD VACANT—PACKARD 8, 1929, 5 passenger sedan; air horns, double heater, radio; private party; like new; owner has 2 cars. M. Lanock, 6051 Neva-av., Chicago. Phone Newcastle 0679.

A CHANCE TO WORK WITH YOUR STOCKS and bonds. Will take in trade for $23,000 equity in rooming house property. Near N. Side; all rented; income $300 a mo. and a good living. Address A 337, Tribune.

WANT SMALL FARM OR OTHER IMPR. prop. near Chicago for Buick sedan, good cond., or small amt. cash, or misc. other; give full details. Address E 489, Tribune.

WHAT HAVE YOU TO OFFER FOR REST of furn. or unfurn. kitchenette apt.; near Lincoln Pk.; no vac. lots. Address A H 302, Tribune.

CLEAR WIS. RIVER LOTS FOR USED CAR, furniture, dentistry, tailoring, ready to wear, carpenter work, painting, or what? Address E 100, Tribune.

WILL ACCEPT DIAMONDS, FURS, REAL estate or what have you in exchange for rent of 2 to 5 rm. unfurn. apt.; 20 story bldg., nr. no. side. Address A B 132, Tribune.

WANT 5 PASS. LIGHT MODEL AUTO; will exch. free rent of $55 4 rm apt. for same. Ph. Belmont 8810.

WILL GIVE CASH AND CHOICE SUBURB. vac. for good light cruiser or auxiliary or what have you? Address A G 511, Tribune.

BUICK—MASTER 6; LATE '26 COUPE; EX-cellent cond.; new tires; priv. own.; what have you? Address L L 172, Tribune.

HIGH GRADE BUNGALOW—$5,000, 1ST. mtg. only. Want good car or cash for equity. Address E 243, Tribune.

CLEAR SURB. LOT, N. W., VAL. $600, exch. for rent 3½-4 rm. apt., N. or N. W., or what? Address L F 312, Tribune.

LGE. STOCK OF $5 PER 100 LBS. LAWN fertilizer for washing machs., elec. refrigs., gas stoves. Address E 405, Tribune.

AUTOMOBILES—NEW AND USED FOR what have you? No. r. e., stock, or bonds. Address L O 101, Tribune.

WILL TRADE 2½ TON INDIANA TRUCK, solid tires, express body, for lt. delivery truck or team of horses. Armitage 1549.

2 VACANT LOTS NEAR 55TH ON MERRI-mac for small car or what have you. Hemlock 7157.

WILL DO ARTISTIC DECORATING, GEN. remod. or what? exch. rent of apt. or hse., car or what? Address E 62, Tribune.

9X12 IMPORTED RUGS, EXCHANGED FOR upholstering, cash or what have you? Address L K 132, Tribune.

RENT OF 2 RM. FURN. APT., HOT. SER., N. S., 1 blk. L. bus; for furn. cottage on lake, within 50 mi. Chi., for sum. Shel. 0779.

DENTIST WANTS LUMBER, WALL BOARD or well digging, exch. for dentistry. Address L L 427, Tribune.

$375 CREDIT ON WILLYS KNIGHT OR any used car of dealer for best offer or anything of like value. Pens. 2054.

HAVE BELLMANN PLAYER GRAND PI-ano; will take $400 cash or 1930-'31 sedan. Phone Drexel 8678.

MOUNTED TROPHIES — BIRDS, PHEAS-ants, deer heads, etc., for gd. talking parrot, live pheasants or what? Merr. 5918.

MERCHANDISE AND PICT. WORTH $580. Any reas. offer accepted, or will exchange for furn. South Chicago 1721, Monday.

EQUITY IN 2 FLAT BLDG., N. W. SIDE, exch. for auto or what have you? Call Oakland 3355.

PYROMETERS—500 AND 1,200 DEG. F; also radio A. K. 35. Want typewriter, furn. or what?. Rock. 6242 S. Western.

WILL EXCHANGE PRIZE WINNING house in Evanston, oil heat, for what have you? Green Hill 1477.

IMP. MT. PROSPECT LOT, 55X132, $1,000 eq. for '31 Ford, diamond or what? Address E 178, Tribune.

EXCH. SCHOOL SUPPLY AND DELICA-tessen store for year's rent of 5 or 6 rm. stm. htd. apt. Address L K 54, Tribune.

A. C. RADIO, GOLF SET, SUN LAMP, auto acc. Want luggage or? Bri. 1572.

5 ACS. ON ST. JOE RIVER, S. MICH., FOR good sedan. Address A E 241, Tribune.

DENTISTRY—A-1, FOR CAR, ORIEN. RUG, or what? Address A X 454, Tribune.

CONSTRUCTION WORK FOR GOOD CAR or what? 6914 Wentworth, Eng. 0330.

WHAT HAVE YOU FOR $2,000 EQ. IN Niles Center vac., nr. L. Rog. Pk. 2570.

EXCH. 17 J. WALTHAM FOR SUPERSET short wave. Berkshire 3748.

$250 ELEC. RAZ. SHPNG. MACHINE FOR sm. used car. Address F 542, Tribune.

HAVE 4 RMS., BEAUT. NEW. FURN. FOR late model auto. Mans. 3615.

$1,500, GILT EDGE, 2D MTG. FOR HIGH grade car. Address E 67, Tribune.

EXCH.—HIGH CLASS DEC. AND PAINT. for gd. used car. Nasman, 6122 S. Mozart.

EXCHANGE DRILL PRESS AND SMALL lathe for coupe or rdstr. 1534 S. Kilbourn.

EXCH. JEWELRY FOR CLR. RESORT OR acres nr. Chgo. Address L K 322, Tribune.

GUAR. DENTISTRY IN EXCH. FOR HELP, anything of val. Address L E 261, Tribune.

FREE RENT 5 ROOM APT. FOR SMALL auto. Address E 159, Tribune.

STOCKS, BONDS ACCEPTED AS CASH FOR life insurance. Address L H 368, Tribune.

$3,000 REPRODUCING GRAND PIANO, exch. for auto. Address E 160, Tribune.

MOVING JOB OR RUG WANTED IN EXCH. for dentistry. Graceland 2976.

80 ACRE FARM—PRICE $1,000. WANT business or what! Oakland 1110.

DENTAL SERVICE FOR DECORATING, car or what? Address S 248, Tribune.

$1,250 NILES CTR. LOT, EQ. $1,000, FOR sm. cott. or? Address E 175, Tribune.

EXCH. TYPEWRITER FOR SHOTGUN, books, or what? Address L E 262, Tribune.

MALE RUSS. WOLFHOUND, EX. FOR auto or what? 6124 N. Moody. New.0285.

WTD.—ELEC. REFR., HAVE R. E. BONDS, school script. Address L E 445, Tribune.

WANT CAR—HAVE DIA., $600 RADIO, clear lots, etc. Address E 172, Tribune.

HAVE CLR. VAC. PROP. FOR RENT OF 5 rm. apt., S. S. Address L K 435, Tribune.

3 RMS. EXCEL. FURN., SELL, EXCH. LGT. coupe or rdstr. Address E 402, Tribune.

CANNOT MEET PAYMENTS ON VACANT; will trade for anything. Village 7245J.

DENTISTY IN EXCHANGE FOR RUGS OR furniture. Rogers Pk. 8225.

DENTAL WORK FOR AUTOMOBILE OR what have you? Address L F 309, Tribune.

2 LOTS ON S. S. FOR GOOD CASH OR what? Address A G 295, Tribune.

DENTISTRY IN EXCHANGE FOR MEN'S tailoring. LONGBEACH 9787.

WILL INSTALL OIL BURNER TANK FOR paint. and decorating. Long. 5166.

LATE MODEL FORD OR? AS PART PAY. on lake ft. lot. 1715 N. McVicker, Apt.A.

TRADE MY 25X125 LOT IN CICERO FOR late model auto. Rav. 3389.

NEW SILVER E FLAT SAX. PERF. COND., val. $150; exch. for? Newc. 5030, eves.

BUSINESS PERSONALS.

ALWAYS FULL CASH VALUE PAID FOR old gold, silver, platinum, dental crowns. U. S. Smelting Works [The Old Reliable], 39 S. State-st., cor. Monroe, 4th flr.

SWIMMING CLASSES — NOW BEING formed; well known instruc.; reas. rates. Jeffery Pkwy. Pool, 6731 Jeffery. Dor. 5020.

MORE CASH FOR YOUR OLD GOLD. U. S. Refining Works, 7054 N. Clark-st.

SPORTING GOODS.

WANT SET OF GOLF CLUBS FOR CASH. ADDRESS L H 355, TRIBUNE.

WANTED—FEMALE HELP.

Stores and Offices.

BOOKKEEPER—CASHIER, YOUNG LADY between age 25-30 for South Side installment radio house; must have credit exp. and follow-up accounts; salary $20 to start; perm. position. Address L K 66, Tribune.

BOOKKEEPER—FORD OR G. M. EXPER.; age 18-21; must be good; references required. See Mr. Verunac, 5145 Milwaukee-av.

BOOKKEEPER—EXP. AND GEN. OF WORK. Address L O 111, Tribune.

COMPTOMETER OPERATOR—COMPETENT for permanent position; give age, exp., and minimum salary. Address L M 304, Tribune.

GATHERERS AND SEALERS—EXPERT; $2.50 per 1,000 letters. Address L L 500, Tribune.

PLACEMENT WOMAN.

Fully experienced in private employment agency work. Able to show past record of success and furnish best of references. Address with full particulars. Position in Cleveland, Ohio.
CLEVELAND VOCATIONAL BUREAU,
Schofield Bldg. Cleveland, O.

RELIGIOUS ARTICLES.

A Chicago retail store has an opening for a young woman experienced in selling stationery, books, and religious articles; must be of Catholic faith. In reply, give names of former employers, age, and salary expected.

Address L K 548, Tribune.

SALESWOMAN—A MARVELOUS OPPOR-tunity for high class saleswoman with Michigan-av. following to take care of custom made dept.; must be exper. and come highly recommended. Address L N 552, Tribune.

SALESLADY—EXP. FOR GIFT SECTION; knowledge of costume jewelry and leather goods essential; state age, exp. and salary. Address L M 156, Tribune.

SALESLADY.

Expd. specialty store selling. Chicago Baby Carriage Co., 1801 S. Michigan-av.

SALESLADY—BOHEMIAN, FOR HERB store. Apply Monday, Mr. Ryback, 1869 N. Damen-av.

SPANISH STENOG.—TO TAKE DICTATION in Spanish. State exp., nationality and sal. Address L K 29, Tribune.

STENOGRAPHER AND BOOKKEEPER— Prefer former bank employe. State exp. and salary expected. Address L K 245, Tribune.

STENOGRAPHER — WITH BOOKKEEPING and billing experience; state salary expected. Address L M 104, Tribune.

STENO—LEGAL, SGLE., GENTILE; GIVE age, exp., sal. Address L O 109, Tribune.

Executives and Managers.

ASSISTANT MANAGER FOR INDUSTRIAL restaurant. Personality and co-operative ability absolutely necessary. Must be home economics graduate; willingness to learn and serve more important than practical experience. When replying state age, weight, height, whether married or single and minimum acceptable salary. Address L K 60, Tribune.

UNIVERSITY COMMISSARY MANAGER— State ed., exp. Address L O 152, Tribune.

Factory and Trades.

BEAUTY OPERATORS—20.

Marcellers, permanent wavers, "crack" finger wavers, manicurists, hair dye and facial expert, for Chicago's finest beauty salon. MURRAY'S, 36 W. Randolph.

BEAUTY OPERATOR — EXPERT, ALL around, including permanent waving; North Shore exp. pfd. Apply Sunday between 1 and 3 p. m. Mary Ann Beauty Shop, 343 Park-av., Glencoe, Ill.

BEAUTY OPERATOR — EXPERT FINGER waver, marceller, willing to leave city. Edith Conner, Lake Geneva, Wis.

BEAUTY OPERATOR—HOTEL SHOP. PH. Central 9805 today, 12 to 4, for appt.

BEAUTY OPERATORS — ONLY ALL around experts. Thompson, 4605 Sheridan.

BEAUTY OPERATORS—A1, ALL AROUND; exp.; no others. 4628 Sheridan.

BEAUTY OPR.—FIRST CLASS, WITH FOL-lowing. Call Kenwood 7420, Sunday.

BEAUTY OPERATORS — ALL AROUND; must be experts. 1549 W. 63d-st.

BEAUTY OPERATOR—EXP. CALL FROM 10-2; gd. salary. Rogers Park 3860.

DRESSMAKER—EXP. ONLY; MAKE COM-plete dress. 1049 Argyle, 1st floor.

GOLF CLUB FOREMAN.

Experienced, to take complete charge of dept. on wood and iron clubs. Do not apply unless you can fill the position. Address D K 67, Tribune.

GORDON FEEDERS — PRIVATE PLANT; state salary and exp. Address L L 522, Tribune.

LAUNDRY—OUTSIDE WORK, ONE OF CHI-cago's foremost laundries will consider a few applicants with some sales exp. Permanent. Good sal. and comm. and free training if qualified. Apply bet. 9-12 only. Employment Dept. 3058 W. Roosevelt-rd.

LAWYER—UNDER 40 YRS., WITH EXP. in Real Estate loans, foreclosure, collection and bldg. mgemt. work. Moderate sal., but exc. appty. Address L K 247, Tribune.

MARCELLER, FINGER WAVER, MANI-curist—Expert. N. Shore Shop. Bitt. 8157.

MILLINERY WORKERS,

Makers, copyists, experienced, to make handmade hats. Apply at once.

BUDWIG, LTD.,

65 E. South Water-st.

MILLINERY MAKERS—
COME PREPARED FOR WORK.
KLEMPERER, CLINE & REDSTONE, INC.,
65 E. SOUTH WATER-ST., R. 1501.

MILLINERY OPERATORS.

Experienced. Apply Sunday. Value Hat Co., 65 E. South Water-st.

MILLINERY TRIMMERS.

Must be experienced. Plenty of work. Priscilla Dean Hat Co., 175 N. Wabash.

MILLINERY MAKERS—EXP.

Plenty of work. Pleasant surroundings. Lora Lee Hat Co., 65 E. South Water-st.

MILLINERY MAKERS AND COPYISTS— Experienced on better hats. Gaebel, Inc., 185 No. Wabash-av.

MILLINERY DESIGNER—EXP., WK. EVE-nings. Call Roosevelt 3690, Sun. bet. 2-4.

MILLINERY — EXPERIENCED MAKERS. Room 515, 56 E. Randolph.

OPERATORS—FOR SINGLE NEEDLE MA-chines. Experienced on wash dresses. S. A. RIDER CO., 1739 Milwaukee-av.

OPERATORS—FOR DOUBLE NEEDLE MA-chine; experienced on wash dresses. S. A. RIDER CO., 1739 Milwaukee-av.

POSTER ARTIST—MUST BE FULLY EXP.; state salary. Address L M 152, Tribune.

ZUCKER HAT MFG. CO.

Exp. makers and copyists. Come ready to work. Good pay. 139 N. Wabash, 4th flr.

Household Help.

A GENUINE OPPORTUNITY FOR WOMAN, 25 to 48; exp. unnec.; good inc.; sht. hrs. Call 9 to 12. 906 Stevens Bldg., 17 N. State.

COUPLE—FOR SMALL SUMMER COT-tage, 80 mi. from Chic.; wife do cooking and hswk., man outside and must be handy at repairs, neat and industrious; $50 mo., incl. washing; ref. required. Address L K 37, Tribune.

COUPLE—EXP. COOKING, HSWK.; YD.; NO driv.; ref. 5630 Kimbark. Mid. 2727.

GIRL—WHITE, GEN. HSWK., GOOD COOK; own rm., bath; small adult fam.; sub.; state sal., ref., etc. Address E 477, Tribune.

GIRL—WHITE, 18-35, REFS., GEN. HSW., 2 small children; No. Shore suburb; $6. Call Sunday before 4, Winnetka 3676.

GIRL—WHITE, GENL. HSWK., 1 CHILD; ref. Call after 1, 4144 Broadway, 2d fl.

GIRL—GERMAN PREF.; EXPER. HSWK.; 1 child; good home. Ph. Radcliffe 4720.

GIRL—18 TO 20, WHITE; ASSIST WITH housework; stay; $5 wk. Briar. 5086.

GIRL—GENL. HSWK., 1 CHILD; RM. AND brd., $5. Epstein, 547 Brompton-pl.

GIRL—WHITE; GEN. HSWK.; EXP. MUST like children. Plaza 7866.

GIRL—WHT., EXP., FOR COOKING, DOWN-stairs; No. Shore refs.; $10 wk. Winn. 1231

MAID—GEN. HSWK.; WHT.; COME NOON, home nights; must be neat, exp., gd. cook; refs.; nr. Belden-Clark; $6. Address E 135, Tribune.

MAID—WHITE; GEN. HSWK.; GO HOME NIGHTS. 5910 S. CARPENTER-ST.

WOMAN—OR MARR. CPL., CLEAN, COMP. for hswk., 35 to 40 years, in exch. rm., small sal.; state exp. and salary. Address B X 308, Tribune.

WOMAN—WILL GIVE RM., BD., SM. SAL-ary ex. light hswk. 7902 Drexel, Apt. 3.

WOMAN—45-50, FOR MOTHERLESS HOME. Address F 541, Tribune.

THE TRIBUNE OFFERS AN ATTRACTIVE rate to persons who advertise for a position. Stop in today for more information at the Want Ad Offices, Madison and Dearborn-sts., 1101 East 63d-st., or 4152 West Madison-st.

Clubs, Hotels, and Restaurants.

A-1 WOMAN CHEF—CITY REFERENCE. Tea Room. Address E 289, Tribune.

COOK—SINGLE LADY, FOR FRATERNITY, Iowa U.; experienced. Address D J 7, Tribune.

MIDDLE AGED WAITRESS — MUST BE able to take charge of sm. lunch room, German preferred. 2557 Monroe. West 3712.

WOMAN CHEF.

Experienced, for first class restaurant. References.

Address L N 555, Tribune.

Saleswomen.

A NATIONAL ORGANIZATION MANUFAC-turing an exclusive line of knitted sportswear, dresses, lingerie and hosiery offers a real opportunity to high class sales representative to work through appointments with customers. Only cultured, neat appearing ladies will be interviewed. Those who qualify will be helped to establish a sound, profitable business of their own, where earnings should exceed $35 weekly. Phone Avenue 0016 Tuesday for appointment.

A MOST UNUSUAL

opportunity for lady, age 28 to 45. NO INVEST. REQUIRED; NO EXPER. nec.; good income; a sure job with sure pay; hours 9 to 4, half day Sat.; full co-operation; old estab. successful corporation. Apply Monday, 9:15 to 12 noon. 1522 Stevens Bldg., 17 N. State.

[Continued on following page.]

WANTED—FEMALE HELP.

[Continued from preceding page.]

[illegible]

CALIFORNIA PERFUMED BEADS SELLING like hot cakes. Agents coining money. Catalog free. Low depression prices. Mission Factory 35, 2328 W. Pico, Los Angeles, Cal.

CANVASSERS—BEST PROP. IN CHICAGO. Moth pads, roses, fumigators, crystals. Credit. Largest profit given. 1844 N. Western.

CANVASSERS—EXP., STEADY WORK, $1 paid for each property listing. Excellent returns. Address L K 169, Tribune.

Crew Manager—Salary.

Must have large, experienced crew. Apply Monday, 9 a. m. sharp. No other time. Suite 722, 1525 E. 53d-st.

DEPENDABLE WOMAN TO HELP ADVERtise famous line cosmetics and distribute introductory packages to consumers. Easy, pleasant work. Must be satisfied with 90c an hour at start. Write Faith Avery, 2128 Monmouth, Cincinnati, O.

GIRLS—18-30; CITY AND COUNTRY; FULL or part time; earn $80 wk. up, calling on bus. men. R. I. Paddon, 55 E. Wacker.

GIRLS—APPLY AFTER 9:30 A. M., 1406 Belmont-av.

HOUSE TO HOUSE SOLICITORS—NEAT appearing women, not over 40 years of age; experienced; salary and commission. Apply Sunday after 1 p.m., and Monday after 6 p. m., at 909 Wilson-av., at desk.

LADY—TO LOOK AFTER LOCAL COFFEE and tea routes. Call on homes with 300 highest quality necessities. Spare or full time. No investment. Permanent. Good starting pay. Rapid promotion. Blair Laboratories, Dept. W-1, Lynchburg, Va.

LADIES—HOUSE TO HOUSE PROPOSItion; sell new food product. Ken. 0720.

NURSES—UNEMPLOYED, FOR PLEASANT, dignfd. work. Apply R. 1522, 201 N. Wells.

REFINED SALESWOMEN.

Immediate earning possibilities and splendid future to call on Select Clientele. Must be over 25 and have good personality. Address A G 550, Tribune.

RELIABLE CHICAGO CONCERN OFFERS women of good character an opportunity to earn $18 to $30 weekly; pleasant work; no experience or investment necessary. State where last employed. Address A G 481, Tribune.

RUINED CLOTHING, RUINED LINEN—Newton's Stain Remover saves them. Fast seller. Wond. demonstration. Big profits. Free sample. Write Newton, Ltd., Newark, N. Y.

SALESWOMEN—10.

Neat appearing, able to make strong sales talk. Household necessity used every day in every home. Permanent employment for those who make good. Salary while training. North and North West side. Call Monday, 9 A. M. to 2 P. M., 2304 N. Knox.

Sales Representatives.

Would you like to be in business for yourself backed by a 57 year old company which manufactures exclusive knitted sportswear, lingerie and hosiery? A real opportunity for ambitious salespeople. Call Dearborn 6765 for appointment.

SALES REPRESENTATIVE.

Unusual opening for experienced business woman over 35, acquainted Chgo. and vic. High class, dignified work. Large earning possibilities. Refs. req. For interview address L K 575, Tribune.

SALESLADIES—FIRST QUALITY LADIES' silk hosiery, 47c.; pure silk underwear, 95c. Men's shirts, ties, lower than store prices. Experience unnecessary; large commissions, bonus. Tudor, 16 East 23d, New York.

SALESLADY—GOOD APPEARANCE; AGE about 35; experienced house to house selling, on salary, to represent large Chicago Dept. store. Write stating qualifications. Address E 185, Tribune.

SALESLADIES—A REAL OPPORTUNITY: unusual earnings; new 25c item every housewife desires. Want distributors or crew managers, also agents. Middy Associates, Oshkosh, Wis.

SALESLADY—YOUNG WOMAN, CAPABLE of managing, to learn selling, train sales people, build and direct own organization. Start $1,500. Address A G 127, Tribune.

SALESLADY—AMBITIOUS, SOLICIT FROM industrial plants; wond. opp.; allow. $5 exp. and com. Address L O 103, Tribune.

SALESLADIES—3, OVER 30; NO EXP. OR investment required; $4 daily while learning. 234 S. Wells, 4th floor.

SELL 3 DRESSES $3.95; ONLY ONE amazing value. Earn to $90 weekly. Your dresses free. Exp. unnec. Marvelous sample outfit, gorgeous summer styles free. Fashion Frocks, Dept. N-2493, Cincinnati, O.

WOMEN—CAN GET THEIR HOSIERY without cost and wonderful chance for $18 a day representing large Ohio distributor. Full or spare time. Equipment furnished. New Chevrolet to travel in and extra bonus given producers. Pleasant, delightful employment. No experience needed. Write L. E. Wilkin, 2045 Midway, Greenfield, O.

WOMEN—EXPERIENCED MAGAZINE SOlicitors. If you have handled religious or child welfare publications and are looking for permanent, profitable work see Mr. Gordon, 2116 W. Chicago-av.

WOMEN — TO INTRODUCE NEW LINE OF high grade cosmetics prior to national advertising campaign. Ready cash every day. Tell us about yourself. De Jon, 602 Nicollet-av., Minneapolis, Minn.

WOMEN—SELL PURE SILK FULL FASHioned hosiery for 65c a pair. Silk underwear, men's shirts, socks and ties. Full or part time. Excel. accom.; credit extended. Royal Crown Mills, 229 W. Washington.

WOMEN—SMART FORM OF CHICAGO HAVE openings for 5 mature women; experience not necessary; very pleasant work. Suite 1200, 17 N. State, 9 to 12 or 2 to 5.

WOMEN—TO SELL DISTINCTIVE DRESSES to highest class clientele; must like fashion, be well known; steady work. Ph. Sup. 4200, Rm. 2218, all day Sunday.

WOMEN—SELL WASH FROCKS DIRECT from manufacturer. Full or part time. Very good earnings. 2342 Wabansia-av., cor. Western-av.

WOMEN-MEN—HSE. TO HSE. EXP. NOT nec.; make $4-$6 daily. 1330 Jackson-blvd. 938 Belmone, R. 1. 730 E. 63d, R. 2.

WOMEN AND MEN—SOMETHING NEW; great demand; $1.10 for sample. S. Wachman, Carling Hotel, 1512 N. La Salle.

WOMEN—FAST SELLING ITEM; APPEALS to every woman; retails, 25c; 100% profit. Money-back guar. R. 814, 209 S. State.

WOMEN—25-45, FOR IMPORTANT POSItion with large manufacturing concern. Call or write 36 S. State-st., Room 1024.

WOMEN — CATHOLIC; NEW ENDORSED proposition; no competition; good returns. Chicago and suburbs, 719 W. 63d-st., R. 8.

$35 WEEKLY SELLING PLAYING CARDS. New Concave, Personal Initial, other exclusive designs. Factory prices. Everybody buys. Liberal commissions. Full or spare time. Actual card samples free. Chicago Playing Card Co., Dept. AJ, 1039 W. 35th-st., Chicago.

Agents.

WOMEN—TO SELL FULL FASHIONED hosiery, 65c; full line lingerie, ladies' ready to wear, handkerchiefs, men's shirts, ties. Part time permitted. Credit extended. Excellent commission. ROYAL CROWN MILLS. 229 W. Washington-st.

AGENTS—MONEY MAKING SIDELINE: "No-Run" Buckle Grip Garter. Every woman buys one or more pair. Write Mood, 112 East 19th-st., N. Y.

Miscellaneous.

LADY—AMBITIOUS, EDUCATED, OVER 25, active in church or Sunday school work, for permanent position in Bible Dept.; 9-4 daily. Good pay with adv. Call Mon. 9-12. Mrs. Weakley, 508 S. Dearborn, Rm. 1240.

WOMAN—MATURE, REFINED, BY LARGE manufacturer of abdominal supports and corrective corsets; thorough training along semi-professional lines; give phone. Address L L 432, Tribune.

HOUSEWIVES.

We sell and install bath room showers. We pay you for leads. Call Franklin 1898.

WOMAN—MIDDLE AGED, FULL OR PART time; opportunity to earn $15 to $30 weekly, depending on time devoted. Give phone. Write Mrs. Sibley, 662 Wrigley Annex.

WOMAN—OVER 27, ENERGETIC, GOOD personality; income above average; experience not required. Phone Miss Fax, Sup. 8262 between 9 and 12 Monday.

A POSITION FOR THE HOUSEWIFE WHO is anxious to increase the family income by working a few hours each day. Manager, Suite 315, 160 N. La Salle.

LADIES—HOME CRAFT ART; REMUN.; part or all time; home, stores, clubs; train. free. Mrs. Conway Abbott, 19 N. Wabash, or Miss Sigel's, Studio, Sears, 62d and Western.

REFINED LADY WIDELY ACQUAINTED to supplement her income by co-operating with life and income underwriter; no selling. Address S 591, Tribune.

WOMAN—AN UNUSUAL OPPORTUNITY IS offered several mature women desiring permanent employment. Give phone. Address L L 431, Tribune.

STENOGRAPHERS EVERYWHERE—PROFitable; part time, at home; envelope for particulars. Nat'l Stenographers' Ass'n, 8th fl., 20 E. Jackson, Chicago.

COUPLES—GOOD BALLROOM AND COLlegiate dancers for dance contest. Huntinghouse academy, 4616 N. Clark-st.

LADIES—TO MAKE THE NEW FADELESS wood fiber flowers; good money; no exp. nec. Real Art Stud., 218 S. Wabash, R. 800.

LADIES—LET US SHOW YOU HOW TO make money in wood fiber flowers. REALISTIC FLOWER STUDIO, 9 W. Washington.

COSMETIC DEMONSTRATORS — EXPERIenced only; ages 25 to 35. Apply 445 N. La Salle-st., 3d floor, Monday morning.

WOMEN—TO MAKE WOOD FIBER FLOWers. Exp. or not. 1462 Milwaukee-av.

HOUSEWIVES AT HOME—SO. AND WEST suburbs. Managing, 808, 100 N. La Salle.

GIRL—WHITE, LIGHT HSWK. IN EXCH. for small room. Address L O 202, Tribune.

DANCING TEACHER—MUST BE WELL recom. Apply today. 4001 W. Roosevelt-rd.

WOMAN—OVER 30, DENTAL BUS. EXECUtive exp. nec. Address E 65, Tribune.

WANTED—FEMALE HELP.

Miscellaneous.

[illegible]

styles to your friends. Peak season now. Your dresses free. No canvassing. Apply Monday forenoon, or Tuesday at office nearest you.
221 N. La Salle-st., Room 1358,
1319 W. 84th-st., I. Lander,
1906 S. Elmwood-av., Berwyn, Ill.
5529 Everett-av., G. Levy.

Salary and Commission

for experienced saleswoman to appoint and train new salespeople in crews. Product new on the market. Mature woman of tact, personality and education required. Give details and phone number in first letter. Address L K 58, Tribune.

PERMANENT BUSINESS CONNECTION—With well known concern is available to a woman with ambition and personality, over 30 years of age and at least a high school graduate. Excellent remuneration and opportunity for advancement to right person. See Garland Kahle, 10th Floor, London Guarantee and Accident Building.

WOMAN—CLEAN CUT, WELL GROOMED, business type, of good character and personality, between 25-35 yrs. of age, with at least high school educ., or a position as special representative. Apply in person. MR. HOOVER, 6 N. Michigan-av., Room 1312.

WOMAN—VACANCY APRIL 13, OPPORTUnity is offered woman of responsibility over 27 to join woman's organization; excellent position, good income, short hours, real future; no experience required. Give phone. Address L L 433, Tribune.

TEACHERS.

Woman teachers wanted for vacation work. Expenses guaranteed. Apply in person or by letter, giving age, education, experience. MR. CARTER, 1000 N. Dearborn-st.

SUMMER WORK

for teacher or advanced student; real health giving, enjoyable vacation; $315 for 90 days. Address A G 138, Tribune.

HAVE NUMBER OF OPENINGS—LARGE corp. will place a number of women, experience not necessary; good appearance and personality. Permanent connection. Call Rm. 468, 122 S. Michigan-av. See Mrs. Wright.

Employment Agencies.

CONSOLIDATED AGENCIES, INC.
[2] Models, sizes 13 and 18. Perm..$115
Steno.-Burroughs Bkkpr. Full chg......$100
209 S. STATE-ST. 11TH FLOOR.

15 SODA AND SANDWICH, LOOP $15
17 Waitress $8-$14|9 Hswk. ..$5-10 r.b.
ALL TRADES, 309 S. LA SALLE, R. 101.

COOK—COUNTRY, $75 R. B.; VEGET. CK., $55 r. b.; waits., $8 b.; pri. cook, $11 r.b. LA SALLE AGENCY, 101 S. WELLS-ST.

LEGAL STENO.-SECY.—COLL. EDUC..$120
STENO.-SECY., adv. exp., loop $100
C-R-A-I-G A-G-E-N-C-Y, 209 S. State.

ZINSER PERSONNEL SERVICE—Comptometer Operator-Biller, adv. exp. 140 S. DEARBORN-ST.

TRADE SCHOOLS.

WOMEN — HOTELS CALL FOR TRAINED WOMEN — We receive calls from coast to coast for trained people in hotels, clubs, restaurants, hospitals, institutions, camps, schools, colleges, coffee shops, etc. Hundreds of new big hotels, restaurants and institutions will open this year. Begin now to prepare for one of these positions. Liberal pay, quick promotion, fine living and luxurious surroundings. The Lewis Personal Coaching Plan prepares you for entrance into field. Our graduates now holding preferred positions in hotels, clubs, restaurants and institutions everywhere. Course of study indorsed by nationally known hotel owners and managers.
Get into this fast growing field and enjoy success. Get out of the humdrum of routine work into a field that teems with opportunity, diversion, and human interest. Registration in Lewis Employment Bureau included FREE of extra cost. Complete course costs but a few cents a day. Our "Money Back" agreement gives you absolute protection. Free illustrated book, "YOUR BIG OPPORTUNITY" explains all. Send for it NOW.
LEWIS HOTEL TRAINING SCHOOLS, Desk 713. Washington, D. C.

SPEEDWRITING

is the natural shorthand that qualifies you in 6 short weeks to write 100 words and more a minute.
ASK FOR CARD entitling you to a FREE LESSON.
Day or Evening Classes.
NEWMAN SPEEDWRITING INSTITUTE [Specialists in Speedwriting], 12th Flr. 30 N. Dearborn Fra. 2435.

SUCCESSFUL CHICAGO OPERATOR OF HOtels will accept limited number of capable women for training in hotel business. Not by books or corresp., but actual contact with all departments. Incl. hotel psychology, front office practice, general maintenance, interior dec., etc. Trains you to assume positions of manager, executive housekeeper, hostess, assist. manager, etc. Conducted in one of Chicago's newest, most fashionable apt. hotels. Fee small. Instr. day or eve.; give ph. Address E B Holmes, 4701 Beacon.

BEAUTY CULTURE At a Big Saving

CHICAGO ACADEMY OF BEAUTY CULTURE INC.
37 S. Wabash, Suite 707-709.

ILL. MASONIC HOSPITAL SCHOOL OF Nursing, a gen. hosp., ideally loc., nr. lake and Lincoln pk., affiliated with Cook county hospital, is now enrolling students for class commencing June 13, leading to an R. N. degree. 4 yrs. H. S. req. Allowance and maintenance. Address Supt. of Nurses, 836 Wellington-av., Chicago.

LEARN NURSING.

Register now for special 6 weeks' course; very reas.; day and night classes; also correspondence course; expert instructors. For info. call Edgewater 5842, or write ACTIVE NURSES' REGISTRY, 4880 Sheridan-rd.

LEARN SWITCHBOARD

in 7 days by actual work on busy 400 room hotel office dial boards; earn $20-$22 wkly. CASHIERING—5 days; latest change machines; earn $20-$25 wkly. Students placed. Nat. Business Inst., 427 Diversey. Div. 5840.

FASHION MODELS.

Prepare now—day or evening class. Reasonable Rates. Free Placement Service. Call or write for free booklet—Wab. 9332. Vera Jane Studio, 636 Lyon & Healy Bldg.

GIRLS WANTED.

Also women. Learn switchboard and receptionist work, 7 days. Positions furnished. Visit 921 Marshall Field Annex, 24 N. Wabash.

MODELS—FUR COATS.

Tall, attract.; prepare now, extra or steady work. Mallon-Friel, 721 N. Mich. Del. 2465.

I WANT 3 BRIGHT GIRLS TO TRAIN FOR Steno. or Secretarial pos. Work furnished to cover expenses while training. Mrs. King, Nat. Business Inst., 427 Diversey. Div. 5840.

MODELS IN DEMAND—WE TRAIN YOU for commercial posing. Studio estab. 30 years. Montfort, 27 E. Monroe.

PRACTICAL HOTEL TRAINING IN 200 room hotel. 6 weeks' course in Leland Hotel, Leland at N. Racine. Longbch. 9600.

EARN $5 DAY AT HOME, PHOTO COLORing 10 days. J. Blum, 427 Diversey. Div. 5842.

MILLINERY TRIM, $5; FREE MCH., $6; pl. free. Taylors School, 12 W. Garfield.

SEWING OPERATORS—EARN BIG PAY. Train now! Master School, 190 N. State.

SEE OUR ADV. UNDER INSTRUCT. COL. Chi. Bus. Coll., 190 N. State. Fra. 4122.

DRESSMAKING—MILLINERY SCHOOLS.

DRESS DESIGNING, SKETCHING, MILLINery; best paid uncrowded field. Write for booklet. Master College, 190 N. State.

DESIGNING, DRESSMAKING, MILLINERY, $35, day, eve. S. D. School, 59 E. Adams.

TYPEWRITERS AND SUPPLIES.

CLEARANCE SALE

until our stock is reduced. Remington, Royal, L. C. Smith, Underwood, and Woodstock. Bargains in every make.
We sell, rent and repair.
AMERICAN WRITING MACHINE CO., INC. 229 N. Wabash-av. Central 0402.

STUDENT RENTALS—4 MOS. FOR $7.50; all makes; good machines; free delivery; rent applies on purchase. A1 Typewriter Exch., 36 W. Randolph, R. 608. Dear. 2837.

TYPEWRITERS, $10-$15-$20; GUAR. 1 YR. Also repair work. Will call anywhere, $1 per call. 1250 N. Western. Humb. 4002.

REBUILT TYPEWRITERS—GUARANTEED 1 yr., $12.50 up. While they last. Rm. 540, 332 S. La Salle.

PORTABLE AND STANDARD TYPEWRITer; new and rebuilt; lowest prices; best quality; terms. 26 S. Wells-st. Central 0943.

SMITH, $8; ROYAL, $15; REM., $10; OLIver, Underwd. repairs, $1. 1679 Milwaukee.

20 TYPEWRITERS—REBUILT, $15; RENT $2 month. Apply on purchase. Buck 0330.

UNDERWOOD, OPERATES LIKE NEW, $15. Also my portable. Regent 6960.

FOR SALE—CORONA AND REMINGTON portable. Address L L 294, Tribune.

NEED CASH; L. C. SMITH NO. 8; LIKE new, $18. Phone Avenue 4084.

TYPEWRITER, $8.50; OTHERS TO $20. Addressograph, $35. 190 N. La Salle-st.

SEWING MACHINES.

FOR SALE—SINGER CARPET TRACK MAchine; late model head with motor complete, like new; will separate; cheap. 5463 Mamerling-av. Austin 7670.

2 BRAND NEW HEMSTITCH MACHINES; meters, thread racks, extras; less than ½ price. Phone Regent 0127.

TO RENT—ROOMS—CENTRAL.

WASHINGTON, W., 231 — ROOMS WITH bath; new firepf. bldg.; 2 blks. city hall.

TO RENT—ROOMS—SOUTH.

BENNETT-AV., 7030—LARGE, LIGHT RM.; meals opt.; lg. yd.; reas. I. C. H. Pk. 5304.

BENNETT-72D—REAL HOME FOR EMPL. lady, 2 blks. I. C. sta. Dor. 5198.

BLACKSTONE, 5519. DORCH. 4100.

UNIVERSITY HOTEL

SOUTH SIDE'S best furnished HOTEL. New bldg. Ideal outside rooms. Private bath, each with tub and shower; $7 weekly, $2 daily up; I. C. Express, bus service.

BLACKSTONE, 5714. HYDE PK. 2780.

HARVARD HOTEL

New lobby; cln., attr. rms.; $1 tran.; $5 wk. up. Free pkg.; 5 min. to U. of C.; nr. I.C.

BLACKSTONE-AV., 5748, BLACKSTONE Hall—80 rms.; new bldg.; every hotel conv. Din. rm. Reduced rent; nr. I. C., Univ. Chi.

BLACKSTONE, 5420—LGE. COMF. RM., 2 clos., pr. lav., pr. fam., $5 sgl., $6.50 dbl.

BLACKSTONE, 5634—VERY NICE OUTS. R. I. C. X., bus; man; $4. Midway 2637.

BLACKSTONE, N. E. COR. 63D-PL., 1500 E. 63d-pl.—Rs., $4 up; new. dec.; r. w.; I.C.,L.

CORNELL-AV., 5534—BEAU. SUNNY, HMlike rm., near park, lake; $4-$6; I. C.

CORNELL, 5340, 3D—ATTR. FRT. PAR. adj. bdrm.; mar. cpl.; kit. priv.; I.C.X.,bus.

CORNELL, 5311, 2D—FURN. RM.; PRIV. fam.; to busi. wom.; I. C.; 8 min. loop.

CORNELL, 5342, 3D—LG. FRT. RM.; REAS. Or 2 rm. suite; I. C. X. Pla. 3895.

CORNELL, 5342—LGE. DES. R., 1 SM. RM. Pri. fam.; I. C., bus. Johnson, all week.

CORNELL, 5151—PLEASANT SLP. RMS.; run. wtr.; maid, ph. serv.; $4 up; I.C.,bus.

DORCHESTER-AV., 5213—LARGE NICE furn. rm. for lady empl.; I. C., bus, surf.

DREXEL, 4536, 2D—LGE. LGT. RM., BATH adjoin; priv. fam.; reas. Drexel 1767.

DREXEL, 7943—NICELY FUR. R., 2D FLR. Adj. bath. Pri. fam. I. C., surf. Ste. 4172.

DREXEL, 4345—RS. WITH BTH.; ALSO kitnts., fr. auto. space; reas.; bus, L, surf.

ELLIS, 4530—MOD. LIGHT, CLEAN ROOMS, adj. bath, $3.50 and $5.

GREENWOOD-AV.—6220. PLAZA 4800.

GREENBRIAR HOTEL

THIS IS A NEW BLDG. LUXUR. FURN. OUTSIDE ROOMS., PRIV. BATH, EACH WITH TUB AND SHOWER; BEAU. LOBBY; COMPL. HOTEL SERV.; 1 BLK. L, SURF., BUS; NEAR I. C.; $8 WK., $2 DAY UP. SAME FOR ONE OR TWO.

GREEN-ST., 5211—COZY, CLEAN RM. IN bungalow, suit. 1 or 2; 1 blk. W. of Halsted; also attic rm.; reas. Yards 5548.

GREENWOOD, 6217, 3D—FRT. RM.; KIT. priv.; $5; a home; I. C., L. H. P. 4332.

HARPER, 5345. FAIRFAX 7300.

HOTEL HARPER CREST.

Single, $7; double, $9; twin beds, $12.25; 2 r. suite for 4, $65; tub, shwr.; 2 blks. I.C.

HARPER-AV., 6224—NICE, FURN. SLEEP. rms.; $3 up; maid serv.; I. C., all transp.

HARPER, 6218, PK. VILLA HOTEL—R., $4 wk. up; $5 for 2; $1.50 day for 2; all tr.

HYDE PK.—LGE. RM. PRIV. HOME, GENT. $4; exc. transp. Hyde Park 0581.

HYDE PK.-BLVD., 5144—DBL. FR. RM., new. dec., twin beds, prv. bath; reas.; I. C.

HYDE PK.-BL., 5488—CECIL HOTEL—$5-$7; $1.50 day; shwrs.; I. C., bus. H.P. 6565.

KENWOOD-AV., 6430-32—NICELY FURN.; run. watr., some kit.; very reas., all pri. fams.; homelike; hotel dist., elev., Ill. Cent.

KENWOOD, 6522—LGE. PLEAS. EAST FR. r., 3 windows; well furn. Lewis, 2d apt.

KENWOOD-AV., 5740, 3D—1 SGL., 2 LG. conn. frt. rms.; nr. I. C., U. of C. Fai. 8476.

KIMBARK, 6414—ATTR. LGT. CLN. COMF. rm., run. wat., pri. pch.; I. C.; L; reas.

KINGSTON, 7634—LGE., BRIGHT R., ADJ. bath, 1-2 empl.; pri. fam.; all trans.; reas.

LAKE PARK, 4943—$5 TO $10 WKLY.; all outside rms.; private bath or shower; no extra charge for 2. Atlantic 5480.

LINCOLN-ST., 7539—ROOM IN SPANISH fam. for cple. or 2 men; gar. space; new quiet neighborhood; only roomers. Tri. 10270.

MARYLAND, 6410, 2D—LGE. FRT. RM.; porch, pri. entr., for 1-2 gentlemen; priv. fam.; nr. L, surf.; very reas. Fairfax 5548.

MARQUETTE-RD., E., 1421 [66TH-ST.]—2d; pleasant cln. sun. rm.; prv. fam.; rea.; I. C., L, surf.; park. Walker. Dorch. 9072.

NORMAL-BLVD., 6400. ENGLEWOOD 3700.

NORWOOD HOTEL.

$8 PER WEEK; $2 PER DAY.
New bldg.; large double rms., tile walls in bath; close to L, surf., bus, steam trans. Moderate priced cafe. Comp. kit. apt., $60.

PAULINA, 8314—ATTR. FURN. LG., LGT. frt. rm., 1 or 2, $4-$7., gd. tr. Bev. 8023.

RIDGELAND-AV., 6810—NICE R. IN PRIV. fam. for 1 or 2. Dorch. 9327.

SEVENTY-SECOND, E., 1406, 2D—HOME priv., stm.; $5 to $7., near I. C.

SIXTY-SEVENTH-ST., E., 1438 — LARGE front rooms, etc.; ½ block I. C.; only $4 to $6; kitchenette, $7.50. Mid. 7004.

SIXTY-NINTH-ST., E., 1456—LG. RM. AD. bth.; pr. ent.; gent.; $5; I. C. H. P. 6925.

SIXTY-SIXTH-PL., E., 1546, 3D—LARGE front rm., $5 for 1, $7 for 2; bus. men.

SIXTY-FIFTH-ST., E., 1006—GIRLS, FR. R.; nr. Jack. pk.; pri. fam.; bd. opt. $4-$7.

UNIVERSITY, 6231, 1ST—NICELY FURN. and decor.; running water; $3.50-$4.

WOOD-ST., 10502—LGE. ATTRAC. RM., LG. closet, sun pch., in bungalow; excel. trans., 30 min. to Loop; reas. Beverly 6739.

YATES-AV., 7236, 2d—LGE. DBL. FRT. R. Priv. hme.; break. opt.; blk. I. C., surf.

LARGE RM., TWIN BEDS, FOR 1 OR 2 persons; nr. 71st-Jeffery. Mid. 4693.

VERY DES. RM. 1-2, PRI. BATH, ON MIDway, nr. pk., lk. golf; all trans. Dor 5672.

Hotel Rooms.

5426 HARPER. PLAZA 3900.

HARPER-SURF HOTEL.

Luxuriously furnished MODERN HOTEL home. Large, airy rooms, each with tub and shower; beau. lobby; complete hotel service at attractive rates. 1½ blk. to I. C., bus, surface. Your inspection invited.

$5.50—New Park Hotel—$11.

1547 E. 67th-pl., cor. Stony; attr. rms., spac. lobby, radio, conc. bath, low as $7 wk.; portable kitch. $1 add.; adj. Jackson pk.; nr. I. C.; $1 to $3 per day. Dor. 7510.

NOW — — — $5 WEEK UP. FRONT ROOM Special—$6 wk. for room worth $10. In 300 room hotel facing Jackson Park. Complete service. Perfect transportation. PARKLAND, 1550 E. 63D-ST.

HOTEL RMS., $4-$6 WEEK.

HOTEL LENOX, 6314 Dorchester.
HOTEL HOLLAND, E. 53d-st. at Lake Park.
Hotel service; A1 trans. Run. water, elev.

TO RENT—ROOMS—NORTH.

ARGYLE, 930—PRI. BATHS, SHWRS., $5; single, $4; frt. parl. rms. $5; hotel serv.

ARTHUR-AV., 1750—LGE., LGT. RM.; PRI. home; adults only; employed, 1 or 2; reas.

ASHLAND-AV., 3120—N. REX HOTEL, $5.50 per week single; $6.50 double. Modern hotel, large rms., 24 hr. service.

ASTOR, 1216—SINGLE OR DBL. RMS.; quiet, homelike; also kitnt. apt. reas.

BEACON, 4518—NICELY FURN. RM., ALL conv.; private, extra; reas. Rav. 4472.

BEACON, 4611—ATTRACT. ROOMS. $4; living room and alcove, $6. Sontag.

BELDEN, 438, APT. 8—SGL. FRT. RM.; pri. fam.; nr. Linc. Pk.; gd. tr. Sun. or evs.

BELLEVUE-PLACE, 56—LGE. FRT. RM. for 2 or 3; single rm. for girl; nr. loop.

BITTERSWEET-PL., 700—IN LOVELY GARden house; lake frt.; rm. Bitter. 1097.

BUENA-AV., 1031—2D., 4200 N., CLN. qt. frt. rms., reas., nice loc., Bl. L, 51 bus.

BROADWAY, 6343—NICE LT. RMS., SGL. or dbl., $3.50 and up; transients, $1 and up. All trans. 2 blocks to lake.

BROADWAY, 3020 — BACHELOR HOTEL—Warm; bath or shw. nr. each rm.; $6.50 wk. up; gar. in conn.; 15 min. lp. Bit. 1600.

BRYN MAWR, 1031, APT. A—RM. ADJ. bath; blk. bch.; pri. fam.; $5. Lon. 7468.

CEDAR-ST., E., 61—CANTERBURY HOUSE. Attractive rooms at reduced rates.

CEDAR-ST., 57—SINGLE ROOM, DOUBLE room; private baths; business people.

CLARENDON, 4652—2D, BEAU FURN. RM., overlk. lake.; pri. fam.; bus, L. Ard. 2454.

DEARBORN, N. E. COR. ELM—FT. STUDIO rm., also sm. rm.; new dec. Ex. loc., reas.

CLARK-ST., N., 2026. MOHAWK 3460.

HOTEL CLAYTON

BRAND NEW BLDG. OPP. LINCOLN PARK. 300 modern rooms. Beauty-rest beds. Comp. service; 10 min. to loop; $7 weekly. RADIO IN EACH ROOM.

CLARK, N., 1015 [AT OAK], WHI. 4290

HOTEL OLYMPIC.

200 comf. rms.; tub, shwr.; beauty rest beds; 5 min. to lp. $7 wkly. up. $1.50 day. RADIO IN EACH ROOM.

CORNELIA, 1258—LIGHT, AIRY, WELL furnished, homelike; suitable for 2 people; near L, bus, surface. References necessary. Call Sunday, Bittersweet 5886.

DEARBORN-PKWY., N., 1236—LARGE FRT. room. Private bath. Delaware 0489.

DEARBORN, 1240—LG. SUNNY, AIRY; TW. beds; frt.; r. w.; new rug; wk., d.; lw. rt.

EASTWOOD, 826—NICELY FURN. LGT. rm.; home priv.; ref.; nr. lake. Sunny. 2584.

ELM-ST., E., 82 — SUNNY, ATTRACTIVE furn. large rm., bath; also unfurn.; rooms and floors in old Palmer estate residence.

ELM, E., 80—SINGLE RM. FOR GENTLEman; home atmosphere; conv. to loop; ref.

ELMDALE, NR. THORNDALE L; GD. HM. to bus, woman; pri. fam. Sheldrake 2870.

KENMORE, 5547 — NEWLY DECORATED hotel rms.; pri. tubs, showers; very reas. HOTEL COMMODORE.

KENMORE, 5511—LIGHT, AIRY, SINGLE and double rms.; reasonable; bus, L, surf.; also large corner kitchenettes.

KENMORE, 4618 — SHOWERS, PHONES; pri. baths; at Wilson-av.; $5-$9; bus or L.

KENMORE, 4927—NEWLY RENOVATED hotel rms., $3-$4-$5; see to be convinced.

KENMORE-AV., 5516, APT. E—RM. WITH bath; all trans. Long. 1779.

KENMORE, 5348, 2D—LGT. FRONT RM.; bus. wom.; very reas.; pri. fam.; all trans.

LAKEWOOD, 5207—CLEAN RM., 1-2; NO other rmrs.; reas. Edge. L, surf. Rav. 1072.

LAKEWOOD, 6380, 2D—DESIR. RM., ADJ. bath; reas.; nr. lake, Loyola L. Bri. 8776.

[illegible]

HOTELS AND APARTMENT HOTELS.

VACANCIES Must Be Filled

6336 DREXEL.
THE STRATTON.
1 block to Jackson Park L; handy to I. C.; cheery, congenial, light, airy rooms at greatly modified rates.

CENTRAL PLAZA

321 N. Central-av. (5600 W.)
Only 2 blks. from Washington-blvd. Ideally located in the heart of Austin, ½ block from L station, bus and street car service.
Excellent Dining Facilities.
Especially well equipped for banquets, weddings, parties of all kinds; regular meals in dining room and coffee shop; finest in city; prices unusually reasonable.
MANSFIELD 2300.

Due to Strict Economy and Reduction of Overhead

We have been able to reduce rentals considerably on our 1-2-3-4 rm. kitch. apts. without sacrificing quality or service.
An ideal, cozy, homelike place to live, near lake and good transportation. We take pride in the appointments of our apts. and in the general management of the building.
THE BROADMOOR.
Howard & Bosworth.

BELLEREVE

7255 Yates-av.
Two blks. from lake, bus, I. C. and South Shore Country club; rooms and apartments are light, airy and large; only a few available at these low prices.
FULL HOTEL SERVICE.
Hotel rooms, $7 up. Kitch. apts.
SAGINAW 7600.

GRAYMONT

1032 E. 46th-st.
Kenwood district, near I. C. and bus lines; excellent year round location.
Dining Room in Connection
for your convenience; quiet, refined atmosphere; radio in each room.
FULL HOTEL SERVICE.
Hotel rooms, $7-$12.50.

LAKESHIRE

4128 Clarendon-av.
Across from the U. S. Marine hospital. Excellent location, near lake, theaters, shops, etc. All rooms beautifully furnished, with bath or connecting bath.
$7 per week and up.
Full hotel service. Bittersweet 3900.

RUTH MANOR

5518 Winthrop-av.
2 blocks west of Sheridan-rd. 1 block from Bryn Mawr L sta. Excellent residential neighborhood. All apartments beautifully furnished and kept up; 1-2 room kitchenette apartments, $50 to $70.
LONGBEACH 0424.

MELROSE MANOR

511 Melrose-st.
Delightfully situated, near lake and excellent transp.; quiet and homelike; apartments are all light and airy.
2 room kitch. apts..............$50 up
3 room kitch. apts..............$70 up
LAKE VIEW 10225.

HAWTHORNE ARMS, 3434 BROADWAY.
Midway between loop and Uptown business district; close to all trans.; full hotel service. Hotel rooms with bath as low as $6.50 per wk. Bittersweet 6011.

DORIAN

4545 WOODLAWN.
Quiet residential neighborhood. Cafe in connection. Hotel rooms are large and airy. Inador beds.
$30 PER MONTH UP.

THE EMBASSY

NOW AVAILABLE.
Beautiful 3 Room Apts.
$100-$125 Per Mo.
Consisting of reception hall, living room, kitchenette, dinette, large bedroom, dressing closet, and tile bath.
Large 4 Rm. Apts., $150
NEAR LINCOLN PARK AND ONLY 15 MINUTES TO LOOP.
2736 PINE GROVE-AV. (AT DIVERSEY.)
CALL DIVERSEY 4440.
SEE CONRAD FABER, MGR.

If high character . . .
with low price . . .
appeals to you . . .
please come in to see us.
For example:
$140 per month for a completely furnished apartment of living room, bedroom, dining room and real kitchen.

PARK LANE

SHERIDAN-ROAD AT SURF-ST.
DIRECTION OF FREDERIC C. SKILLMAN.
PHONE BITTERSWEET 3800.

420 WRIGHTWOOD-AV. AT PINE GROVE. OVERLOOKING LINCOLN PARK-LAKE.
Would You Like
Hotel Shore Crest?
A CERTAIN TYPE WOULDN'T, BUT FOR THE PERSON THAT APPRECIATES A QUIET, REFINED HOMELIKE ATMOSPHERE THE SHORE CREST ASSURES IDEAL LIVING CONDITIONS.
Tastefully furn. apts. and rooms with bath priced in harmony with present ideas about economy. Exc. cafe in connection. Div. 4800.

DOWNTOWN Skyscraper Apartments

45 STORY STEUBEN BLDG.
1-2-3 ROOM SUITES.
EXQUISITELY FURNISHED.
FULL HOTEL SERVICE.
$50 TO $165 PER MONTH.
Apply 22d floor. 188 W. Randolph-st.

BELAIR HOTEL

DIVERSEY-PKWY. AT SHERIDAN-RD.
300 large, light, exceptionally furnished rooms and suites, with bath, at north entrance Lincoln Pk. Cafe.
$2 DAILY—$8 WEEKLY.
Special Monthly Rates.
H. BIRNBAUM, MGR. BITT. 4000.

HOTEL CARLOS

3834 SHEFFIELD-AV.
RATES: $7 per week and up
ALL ROOMS WITH SHOWER BATH.
NEWLY DECORATED—ATTR. FURN.
Lobby, tea room, complete hotel service, excellent trans.; 12 min. to loop.
Bittersweet 3500.

Lincoln Park Arms Hotel.

1 room apts. with twin and double inador beds, $55 up; also bedroom apts. with extra inador bed, and hotel rms., reasonable; complete hotel service, grill and commissary; 15 minutes to loop, ½ block to bus.
2738 Pine Grove-av.

Inspect . . .

HARRISON HOTEL

Harrison-st., ½ blk. off Michigan. Radio, private bath, circulating ice water in every room. Rates $14 week up. 2 room suite, attractive rate.

VALUES

in 1 and 2 room apartments; clean and homelike. Beautiful lake view. Full service. Ideal for summer. F. P. Mahon, Mgr.
5220 Kenmore Apt. Hotel.

PINES APT. HOTEL.

1-2-3 spacious rooms, completely furnished, hotel service; 1 block from Lincoln park. Excellent transportation.
REDUCED RENTS.
3734 PINE GROVE-AV.

HOTELS AND APARTMENT HOTELS.

AMERICA'S FINEST CLUB

OFFERS
HOTEL AND CATERING FACILITIES TO SELECT GUESTS.
MONTHLY RATES:
SINGLE ROOMS FROM $60 AND UP.
DOUBLE ROOMS FROM $75 AND UP.
SUITES:
Two or Three Rooms from $115 to $300 Monthly.
STUDIO OR DUPLEX APTS. $350 to $600 Monthly.
A limited number of rooms, each with private bath—an opportunity to live in a club with the atmosphere of a home. For select guests.
NEAR LOOP LOCATION
For Men, Women, and Families.
For Members and Guests. Golf — Swim — Handball — Billiards—Bowling—Rifle Range—Card Rooms.
Medinah Athletic Club
WHITEHALL 4100.

SEE

THE GRAEMERE

3400 Washington-blvd.
OVERLOOKING BEAUT. GARFIELD PK.
Delightful kitchenette apts. and Hotel rooms. COMPLETE HOTEL SERVICE.
HOTEL ROOMS..$50 UP
2 ROOM APTS....$75 UP
3 ROOM APTS...$135 UP
3½ RM. APTS...$160 UP
Splendid noon luncheon, 11:30 a. m. to 2:30 p. m., 65c; best $1 dinner on West Side, 5:30 to 9 p. m., Sunday 12 noon to 9 p. m., $1.25. Special attention given to weddings, banquets, luncheons, bridge and dancing parties.
INSPECTION INVITED OR PHONE
VAN BUREN 7600.
SEE C. M. ELLIS, MGR.

The CHURCHILL

The Town House of Chicago Society.
Never before have these beautiful de luxe apartments been offered at such reasonable rentals.
Your inspection will convince you that the Churchill has the most to offer in the way of size of rooms and closet space. Our apartments range in size from two to five rooms, the smallest apartments having two large closets and some of our de luxe apartments having six large closets. Full hotel service is given of the very highest standard.
No more beautiful location could be desired for summer occupancy, and we are prepared to quote most attractive rates from June 1 to Oct. 1.
Walking distance to the loop.
1255 N. State-st.
WHITEHALL 5000.
LINDA M. HANDY, MGR.

the blackwood . . . 5200 blackstone . . .

for those who can distinguish between taste and the lavish . . . who have accustomed themselves to the smartest of surroundings yet know a true definition for the word home . . . the blackwood holds infinite appeal . . . accommodations range from two to five rooms . . . the rentals, maintained standard to all, are decidedly in line with the times . . . visit us and be convinced . . . dorchester 3310.

Come see. . .
Our beautiful newly decorated and refurnished apartments at $75 a mo. and hotel rooms at $50 a month. Chicago's smartest hotel.

The Croydon

THE HOTEL OF "SERVICE ULTRA-MODE."
In the Upper Michigan-av. neighborhood. Only seconds from the Loop. Quiet environment. Select clientele.
Rush and Ontario-sts.
Superior 4927.
James A. Hart, Managing Director.

The WHITEHALL

Residential Apt. Hotel
105 E. DELAWARE-PL.
HALF MILE FROM THE BRIDGE.
1 TO 5 ROOMS.
A few suites available for lease. Distinctive early American furnishings.
Complete Hotel Service.
TELEPHONE—WHITEHALL 6300.

918 WINONA

REDUCED RENTALS.
5100 NORTH AT THE LAKE.
Distinctive mod. 2-3½ room apts., beautifully furn.; complete hotel serv.; exc. tran.

PALAIS BROMPTON

528 BROMPTON-PL. [3540 N. at Sheridan]. A real hotel home, newly decorated, excel. recreational surroundings. Restaurant, bus, surf., and L trans. Weekly rates, $8 up. Special monthly rates. Graceland 3840.

HOTEL HAYES

64th and University-av. Hyde Park 4400.
500 ROOMS.
Cafeteria featuring 25c meat special. Room and bath, $10 to $13. Room and running water, $6 to $9. I. C., Elev. trans. Hayes Bros. Management.

REDUCED RATES . . .

KITCHENETTE APTS., HOTEL ROOMS. Brand new Gold Coast 15 story bldg.
DEARBORN PLAZA,
1032 N. DEARBORN [near loop, park.]

SENSATIONAL!

You can now live in the loop and enjoy hotel rooms and full hotel service at exceptionally low rates. Transient, $1.00 to $2.00 day. Weekly as low as $5.50 single or $7 double. Inspection invited.
HOTEL GRANT, MADISON & DEARBORN.

HOTEL OAK MANOR.

On one of Oak Park's greenest streets. As close to the loop by N. W. R. R. as the L to most of Chicago. Rates here are lower. Living room and bath, $9.50 week. Low monthly rates. Cafe.
211 N. OAK PARK-BLVD.

WIL-MAR APT. HOTEL

11 W. DIVISION, AT STATE.
1 r. Pull. kitch. apts.; filt. water, elec. vent., shwr. baths, refr., compl. ev.; nr. lake, park, best trans.; mod. price for this service.

Loyalton Apt. Hotel

4630-32 BEACON-ST.
2 Room Apts., $55 Up.
SUNNYSIDE 6195.

New Hotel Carling

174 rms., all with tubs or showers; wkly. $6 up; day, $1.50; 5 minutes to loop.
1512 N. LA SALLE-ST. MOHAWK 1200.

HOTEL LINWOOD.

$7.50 WEEKLY, $1.50 DAILY.
Well furn. rooms with bath and shower.
1812 WASHINGTON-BLVD. SEELEY 2770.

HOTEL ELLIS. LONG. 4100.
4651 MAGNOLIA.
With the atmosphere of home. $5 weekly up.

[Continued on following page.]

HOTELS AND APARTMENT HOTELS.

[Continued from preceding page.]

IF we knew a more descriptive word than

luxurious

and a more vital word today than

economy

(paradoxical as they may seem) we would use them in telling about

THE
SENECA
HOTEL,
200 east chestnut.
SUPERIOR 2380.

Large or small apartments—with or without service — Kitchens or not—Also hotel rooms—Incomparably perfect service—Well known restaurant—No service charge for meals served in apartments. The day—the week—or longer. In desirable Streeterville, 1 block east of North Michigan avenue. Short walk to the Loop.

rescaled rentals

THE NEW
PARK DEARBORN

located near . THE LOOP. close to . THE LAKE and . PARK. now offers . HOTEL ROOMS and delightful . KITCHENETTE units of 1½ to 4 rooms at prices that meet the present day . DEMAND. shops, garage. . ROOF GARDEN. The ideal . HOME for a day or year.

1260 NORTH DEARBORN-PKWY.

Modern Hotels

BIG, NEW BUILDINGS—Near I. C., good transportation, parks, lake, N. of C.

New MAYFLOWER
6125 Kenwood-av.—262 Rms.

The WALDORF
6139 Ellis-av.—110 Rooms.

The RIVIERA
4900 Blackstone-av.—165 Rs.

The LAKERIDGE
4665 Lake Park-av.—150 Rs.
$7 WEEKLY.

ZISOOK HOTEL SYSTEM.

THE SURF

501 Surf-st. at Pine Grove.

Distinctive Apartment Homes at Adjusted prices you can afford to pay.

All Outside Apartments.
Furnishings of the same quiet elegance you would choose for your own home.
Double or twin beds.
Tile Shower and Tub Baths.
Real Kitchens-Dinettes.
Ample Closet Space.
Complete Hotel Service.

DINING ROOM. COMMISSARY.

PRICES $85 TO $350.
YOUR INSPECTION INVITED.
THE SURF

GLADSTONE
HOTEL.

ASTONISHING NEW AMERICAN PLAN RATES.

$16 WEEKLY

PER PERSON FOR SINGLE ROOM. Includes 3 meals daily for 2 rm. suit [for 2], or 3 rm. suite [for 3]. Private baths.

$11 WEEKLY

PER PERSON, ROOM WITH BATH FOR 2. INCLUDES 3 MEALS DAILY. ATTRACTIVE EUROPEAN RATES.

6200 Kenwood. Hyd. P. 4100

Sheridan Plaza Hotel

Sheridan-rd. at Wilson-av.

You can't afford to pass up the real value offered here. Beautifully furnished rooms
$7 TO $10 A WEEK.
Complete hotel service. Cafeteria barber shop and beauty parlor in lobby.
LONGBEACH 1000.

Garfield Arms Hotel

3260 MAYPOLE-AV.

Quiet residential house, 1 blk. east of Garfield Park. Excellent transp. by "L" and bus.
WEEKLY, $6 AND UP.
DAILY, $1.50-$3.
DINING ROOM IN CONNECTION.
VAN BUREN 4510.

The Broadview Hotel . .

5340 HYDE PARK-BLVD.

ROOMS WITH PRIVATE BATH. $9 AND $10 WEEKLY. Right at Jackson Park, in fashionable Hyde Park, with all beautiful surroundings. One of the most modern hotels in Chicago. CAFE IN LOBBY. FAIRFAX 8800.

ALCAZAR

3000 W. Washington-blvd.

Beautiful rooms, single or en suite. $7.50 WEEKLY AND $1.50 DAILY. 15 minutes to loop by bus or "L." Near Garfield Park. DINING ROOM OFF HOTEL LOBBY.
VAN BUREN 7500.

HOTEL STANLEIGH

1200 PRATT-BLVD.

Hotel rooms, $40 up; 1½ rm. kitchenettes, $50 up; 2½ rm. kitchenettes, $65 up. 24 hour hotel service. Nicely furnished. Well decorated. Stores and all transportation exceptionally convenient.

NEW LAWRENCE

Apt. Hotel—1-2-3 Rs., $55 Up

Unique in its charming appointments. Early American furnishings, full hotel service, swimming pool, gymnasium, clubrooms, and roof solarium overlooking lake.
1020 LAWRENCE-AV. LONGBEACH 2100.

MELROSE APT. HOTEL

451 MELROSE-St. [3240 N.] Buck. 2100. Corner apt. of 6 rms., 2 bedrms. 2 baths, 3 exposures; also 1-3 and 4 rm. apt., tastefully furnished, offering you a private home without its responsibilities; a perfect summer location; schools, golf, beach, and good trans. within the block.

Albion Shore Hotel

1217 ALBION-AV.

Near Loyola University and Lake; furnished hotel rms. and suites from $10 up weekly; best transportation. CAFETERIA IN CONNECTION. SHELDRAKE 8804.

DIVERSEY ARMS

644 Diversey-pkwy. Bit. 3100. 1-2-3 rm. kit. apts. and sleep rms. at greatly reduced rates; nr. Lincoln Pk., golf, beach; 15 min. Loop; bus, surf. at door.

HOTELS AND APARTMENT HOTELS.

Luxury with Economy

The Beautiful
Flamingo
Hotel Plaza 3800
Parkshore
Apts. Plaza 3100

A splendid location on the lake and drives at Jackson Park. Beautiful, large 1 to 7 room homes, furnished or unfurnished. Service of a cosmopolitan hotel, with atmosphere of a fine residential home. Social rms., reception grounds and superb dining rooms of excellent cuisine.

Dinner, $1.00.

Rated to conform with present day needs.

55th-st. at the Lake

1-2-3 Room Apt. Hotel Kitchenettes, $50 Up

THE HAZELCREST
4278 HAZEL-AV.
BITTERSWEET 8300.

THE KENARD
5746 KENMORE-AV.
LONGBEACH 7913.

THE MARQUISE
6133 KENMORE-AV.
BRIARGATE 3500.

THE SHOREVIEW
1209 SHERWIN-AV.
BRIARGATE 4300.

24 HOUR FULL HOTEL SERVICE. WELL DECORATED. NICELY FURNISHED. CHOICE TENANCY. CAREFUL SERVICE. CLOSE TO LAKE. SHOPS, L, BUS.

Wirtz, Hubert & Little, Inc.

SHERWIN
ON . THE . LAKE.
1205 Sherwin Avenue. [7300 North].

!! TODAY !!
SPECIAL SHOWING FURNISHED APTS. AND HOTEL ROOMS.

Delightful corner apartments. Lovely living room, dining room and bedroom, $135 AND UP. Smartly furnished in today's mode and elegantly decorated. Magnificent lake view. Private beach, marine lounge, terrace promenade, beach walk, pier, etc. A veritable Atlantic City setting!
OTHER APARTMENTS: THREE ROOMS AS LOW AS $95. TWO ROOMS AT $65 TO $85. AND HOTEL ROOMS AT $50 TO $60.
And discover the best high class apartment hotel values in Chicago. Literature on request or phone

SHELDRAKE 8100.
HARRY KNOWLES, Manager.

ST. GEORGE HOTEL

1435 E. 60TH-ST. DORCH. 7300 offers the most for your money. Kitchenette apts. with outside sleeping porch for only $50 month and up. Ideal location, overlooking the Midway, 1 block from Jackson Park. I. C., bus and surface transp. Only 12 minutes from the loop.

APARTMENTS AND ROOMS TO SHARE.

YOUNG GENTLEMAN OUT OF CITY MOST of time will sublet or shr. with same or marr. cple. beau. furn. 4 rm. apt.; oriental rugs. 3200 N., ½ blk. Sheridan-rd., nr. Belmont harbor. Very reas. Gentile. Buck. 9109

WIDOW WILL SHARE NICELY FURN. bung. same or cpl.; gd. trans.; will care for child. Mrs. Morton, 5707 N. Major-av. Pens. 6935.

MID. AGE WOMAN WILL SHR. ATTRAC. 4 rm. kit. apt. with same or marr. cple. See agt., 4729½ Ellis, or ph. Ken. 6730.

CPLE. SHR. 5 RM. APT. WITH EMPLD cple. Bennett, nr. 71st; or rt. rm. Midway 3136.

GIRL WILL SHR. HER 3 R. HOTEL APT. with same. Woodlawn dist. Rent. $37.50 mo. Address E 571, Tribune.

[illegible]

TO RENT—HOUSES.

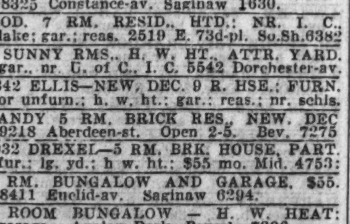

South Side.

[illegible]

TO RENT—HOUSES.

South Side.

5 RM. BRICK BUNGALOW.

Pract. new; nr. schools, churches, stores, good trans.; all imp. in.; sts. paved. This home is modern in every way, inc. furn. ht., tile bath, floored attic, full cement basement; lge. liv. rm., hdwd. flrs., glazed porch, etc.

$50 A MONTH.
INCLUDES 2 CAR GARAGE.
Note—If you buy this house within 1 year all rent money will apply on purchase.
FRANK DE LUGACH, Owner
340 WEST 100TH-PLACE.
[Open 7 days a week.]

REAL HOME VALUES.

1222 E. 46th-st., 11 rms., stm..........$75
7409 Paxton, 8 rms., lge. yd., stm......$75
1375 E. 53d-st., 8 rms.....................$40
JOHN A. CARROLL & CO.
HYDE PARK-KENWOOD NAT. BK. BLDG.
1515 E. 53D-ST. PLAZA 8730.

6 ROOM BUNGALOW.

7720 Vernon-av.; furnace heat, garage; will thoroughly decorate.
Also 6355 Kildare; 5 rms.; hot wat. heat.
RUSSELL L. BLOUNT CO.
6958 Wentworth-av. Englewood 7100.

$40 PER MONTH.

5 room brick bung.; attic decorated; gas range, refrig., garage, side drive; 3 blks. I. C. sta. 11 W. 140th-ct., corner State-st., Ivanhoe. Phone State 5816.

MOD. PRESSED BRK. HOME — 11452 S. Irving; 6 lge. rms.; ideal loc.; 7 min. to R. I. sub.; reas. rent. See bet. 2-5 today. KISKADDON REALTY CO., Opp. 111th R. I. sub. sta. Bev. 7646.

STUCCO HOUSE—7535 COLFAX-AV.—6 LG. sunny rms., glzd. slpg. and front pchs.; hot water ht.; fireplace; 2 car garage; large yard; 20 min. I. C. to city; $110 month. Apply C. H. Hoinville, 7539 Colfax-av.

BEDFORD STONE FRONT AND STEPS; choice loc. nr. Piccadilly hotel, surf., I. C., bus 1 blk.; 20 lg., lt. rms.; 1st cl. cond.; stm Rent red. from $230 to $150. Hay. 2299.

OVERLOOKING LAKE; 6 RMS., FIREplaces, att garage, oil heat, el. ref., lg. yd.; I.C., bus, surf. 7641 So. Sh.-dr. So. Sh. 6309.

10 RM. HSE.—LAV. ON 1ST FL.; GAS HT., gar.; South Shore-dr., ¼ blk. to lake. I. C., bus; rent cheap. South Shore 1228.

GATEWAY TO WORLD'S FAIR: 10 RMS. nr. lake and I. C. sta.; fine for roomers. 912 Oakwood-blvd. Randolph 0450.

2 STORY, 8 RM. HOUSE—ALL LIGHT RMS. New. dec.; lawn, shrubs, trees, gar., $55 mo. Open 1-5 p. m. 3021 E. 80th-place.

[illegible]

TO RENT—HOUSES.

West Side.

PRESSED BRK.; CHOICE LOC.; JACKSON-blvd., nr. cor.; surf. 1 blk.; L 2 blks.; Jack. bus, 7 light rms., all prettily dec.; run. water inside; greatly red. rent. Hay. 2299.

Suburban.

3 ACRES OF GARDEN.

Considered one of the most outstanding on the North Shore—which will be maintained by the owner—is just one of the attractive features of this GLENCOE home. 11 rooms, with 4 bedrms., 2 baths, slpg. porch, servants' rm., glazed heated sun porch, unusual closets. Fireproof const. throughout. Frigidaire, oil heat, gas water heater; finished basement; garage; teahouse, pergola, pool. Owner will rent furnished or unfurn. on 6 mos. to 2 year lease. Ph. Central 1472 or address A D 575, Tribune.

EVANSTON—
4 rms., sun parlor, h. w. ht., garage, 2331 Church-st. $35
6 rm. Colonial, 2 baths, 2404 Hastings-av. $50
6 rms., tile bath, fenced yard, garage, 1106 Dobson-st. $100
6 rms., wooded lot, 2 car garage, N. Evanston. $115
6 rms., heated garage, very modern, 2340 Marcy-av. $115
7 rms., 3 baths, oil ht. garage, Lincolnwood section $135
Owner, Wilmette 5172. Wk. days Uni. 8383.

CENTRAL EAST EVANSTON

8-rm. home in excellent residential neighborhood, 3 blks. from lake and 3 blks. steam and elevated trains and surface lines; large homey rooms throughout; maid's quarters; hot water heat; 2 baths; occupancy May 1st; rental, $135; shown by appointment. University 8309.

GLEN ELLYN.

New 7 room brick home, vapor heat, wonderful wooded yard, near school; 4 blocks C. A. & E. Electric and N. W. R. R.
ONLY $75 PER MONTH.
552 Taylor-av. Superior 1480.

$25 TO $40

4, 5 or 6 rm. frame or brk. bungalows in Bellwood, just west of Maywood, near schls., L, bus and steam trains; nice yard; good neighbors. Open today. Roswell N. Jones, 217 S. Hyde Park-av., Bellwood 3810.

MAYWOOD—1909 S. 18TH-AV., GOOD 5 R. brk. with gar., $50. Brookfield—3111 Sunnyside-av., desirable Span. bung., $50. Franklin Park—3323 Rose-st., desirable Span. bung., $50; also other desirable

[illegible]

TO RENT—HOUSES.

Suburban.

LAST CALL—PRICES REDUCED.
8 rms., 3 bths., central location......$135
New 6 rm., 2 baths, brick, wtr. ht....$100
New 7 rm., dbl. gar., nr. park..........$100
Modern 6 rm., sun par., east side........$85
Several others. F. B. Williams,
542 Ctl.-av., Highland Park. Tel. 2360.

TO RENT—FURNISHED HOUSES.

NORTH SHORE ESTATE ON THE LAKE.

One of the most beautiful estates on the North Shore, with 7 acres of lawn and gardens; wonderful private beach. Residence with huge rooms, stately halls, porches and terraces affording charming vistas. Fine pipe organ. Each bedroom has a private bath. Caretaker's lodge. Never before offered for rent. Available for term of 6 months to 2 years at low rental.
McGUIRE & ORR.
1505 Chicago-av., Evanston. Rog. Pk. 0053.

MODERN PARK RIDGE FURN. HOME—near station; 8 rms., 2 tile baths, garage, oil heat; May 1st to Oct. 1st; $125 month; conv. to golf courses. Park Ridge 124 on Sunday morn. or any day next week. 404 Fairview-av., Park Ridge.

EAST HUBBARD WOODS, NEAR LAKE, charming 12 room house, completely furnished, for 1 yr.; 5 baths and lavatory; 2½ acres, 4 car garage; combines rare privacy with proximity to transp.; $450 per mo. to right party. Address L H 352, Tribune.

ELEG. FURN. ENG. BRICK; EXCEL. N. S. Pk. Ridge; 3 lge. bedrms., lat. mod. conv., Ori. rugs, Ampico gr. piano; beaut. dec., beaut. lands; reas. to resp. party, or will let unfurn. Pk. R. 687.

MAY TO OCT., 8 RMS., 3 CAR GAR., 1½ blks. from N. S. and N. W. sta., 3 blks. from priv. beach; park adj.; back yards; 18 hole golf course for res. only. Fee $18 season. Rent, $150 mo. Ph Winnetka 902.

BRICK BUNG.—COMP. FURN., MODERN; 7 rms., 4 bedrms., 2 baths, showers, elec. refrig., hot water ht., oil burner, garage; corner lot in Portage Park. Col. 10276.

8 RM. BRICK, COMFORTABLY FURN., ST. ht. automatic water heater; 2 car garage; conv. I. C. surf. and L; bargain; $65 mo. 3764 Lake Park-av. Atlantic 1547.

MODERN 5 ROOM BUNGALOW, BEAUT. furn.; fireplace, glazed porch, shwr., twin beds, elec. refrig., garage; heat included; $68 month. 2731 S. Oak Park-av. Berwyn 5123-M

COUNTRY ESTATE; 2 YEAR LEASE; NR. Libertyville; stone house; beaut. loc.; 4 bedrms., 3 baths; liv. r., 24x36, with guest house; $1,500 year. Dorchester 6522.

8 R. HSE.—HOME OF UNIV. PROFESSOR. Comp. furn.; 2 baths, oil burner, elec. refr.; lg. yard, sunny, best location; 16 mos., $100 mo. 5722 Dorchester. Hyde Park 7769.

NORTH EVANSTON 6 RMS., YARD, WELL furn.; owner leaving 6 months on business. Reas. terms proper party. Phone Hollycourt 1855 or Greenleaf 1855.

[illegible]

TO RENT—APARTMENTS.

SOUTH.

General List.

SWAN, LORISH and CASPERS Inc.

FOR COMPLETE LIST
Get the "Renting Guide."

KENWOOD OFFICE
953 E. 47TH. KEN. 1610.

2-3-4 RMS., $35-$50.
4021-29 ELLIS-AV.
Rents reduced to have 100% occupancy; 2 in-a-dor beds. All outside rms., private front porches, elec. refgn., I. C., L, bus and surf. trans.; nr. churches, schools and stores. Agent on premises.

2-3-4 RMS., $40-$60.
2 IN-A-DOR BEDS.
Ideal layout for 2 family occupancy; front apts., each with sun parlor, free elec. refrig., ample closet space; near outer drive, I. C., L, surface and bus trans.
N. W. CORNER 40TH-ST. AND ELLIS-AV.

2-3-4 RMS.—REDUCED
from $45-$75 to $35-$60; electric refrig.; neighborhood stores, schools, churches, bus, surface trans. Agent on premises.
4627-37 DREXEL-BLVD.

2-3-4 RMS., $35-$55.
3962-80 ELLIS-AV.
Former rental $50-$80. G. E. refrig., private balcony, near outer drive, I. C., L, surface and bus trans. Beautifully maintained bldg. Agent on premises.

2-3-4 RMS., $32.50-$50.
821-29 E. 40TH-ST.
Rents greatly reduced to have 100% occupancy; 1 and 2 in-a-dor beds; all outside rms., apts. decorated; private front pchs., G. E. refrig., exc. trans. Agent on premises.

3 ROOMS, $45-$50.
4603 LAKE PARK-AV.
Spacious bedroom, also in-a-dor bed in living room. Front apts. Elec. refrig. Excellent trans. Agent on premises.

4-5 ROOMS, $70-$85.
NEW BUILDING.
1019 E. 46th-st., near Greenwood-av.; free gas; every latest convenience; sunlight in all rooms; near churches and schools.

4-5-6 RMS., $37.50-$60.
S. E. COR. HYDE PARK AND UNIVERSITY
Comfortable apts. at greatly reduced rental. Beautifully decorated. See them today.

5 ROOMS, $47.50.
1205 MADISON PARK.
In high grade bldg., elec. refrig., every modern convenience; located in beautiful private park. Ideal apt. for desirable tenant of moderate means.

5-6-8 RMS., $65-$125.
4442-48 DREXEL-BLVD.
Elec. refrig., large rear yard, ideal apt. for family with children; attractive building on beautiful parkway blvd.

5-6-9 RMS., $75-$200.
4530-42 DREXEL-BLVD.
Lge. rms., exceptionally light, canvased walls, 2 or 3 baths; desirable arrangement; will decorate to suit. Just the apt. for the family who desires refinement and comfort. Call for appointment.

6 ROOMS, $100.
N. E. CORNER 48TH AND INGLESIDE.
In Kenwood's most exclusive residential dist.; sunshine in all rooms, sun parlor, 2 baths, free elec. refrig.; exceptional value at reduced rental.

7 ROOMS, $75-$80.
4514 LAKE PARK-AV.
Apt. thoroughly dec., new light fixt., G. E. refrig., beaut. lawns; near I. C., L, surface and outer drive. Near churches and schools.

7 ROOMS—3 BATHS,
$110-$115.
4710-30 ELLIS-AV.
Elec. refrig., sun parlors, living room and dining room across front; modern conv.; near schools and churches; exceptional value.

7-8 ROOMS, $75-$85.
4367-69 OAKENWALD-AV.
Large rear porches and dining room overlooking outer drive and lake; all spacious, well arranged rooms; newly decorated, modern fixtures; I. C., L, surface trans.

8 ROOMS, 3 BATHS.
IN MADISON PARK.
Most beaut. apt. in the park. All outside

[illegible]

TO RENT—APARTMENTS.

SOUTH.

General List.

Central Rental Service
69 W. Washington. Dearborn 7740.

RENTAL OFFERINGS FOR THRIFTY POCKETBOOKS.

. . . SOUTH SHORE.

7030 Paxton.
Attractively planned 3-4 room apartments; good neighborhood; electrical refrigeration; $42.50 up; excellent trans.; near shops, churches, and schools. See janitor on premises.

7034 Clyde.
Exceptionally light and large 4 room apartments; $47.50 up; electrical refrigeration; Hoosier kitchen cab.; ample closet space; good neighborhood; near shops and schools. See janitor on premises.

6916 Clyde.
Apartments completely carpeted; FREE electrical refrigeration, light, and gas; 2-3 rooms; $45 up; canvased walls; tile baths and showers; I. C. trans. See manager on premises.

6940 Clyde.
Free gas, refrigeration and electricity; apartments all completely carpeted; 2-3 rooms; $45 up; canvased walls; showers; I. C. transportation. Manager on premises.

. . . NORMAL PARK.

6829 S. Union.
Beautiful Normal Villa apartments; 3½-4 rooms; $57.50 up; electrical refrigeration; rooms all exceptionally large. Manager on premises.

. . . JACKSON PARK.

2101 E. 67th.
Comfortable 2 rm. furnished and unfurnished apartments; electrical refrigeration; homelike neighborhood; conv. schools and churches. Agent on premises.

1230 E. 70th.
Building only 3 years old; affording all modern conveniences; 3 rooms; $52.50 up; FREE electrical refrigeration, gas, and electricity; excellent neighborhood; near schools and shops. See manager on premises.

. . . BEVERLY HILLS.

1830 W. 105th.
3-4 room apartments; sunshine, light, and air in plenty; bldg. in fine condition; beautiful residential community; hot water heat; G. E. refrigeration; stucco walls and arched doorways. Agent on premises. $60 up.

FOR FURTHER LISTINGS IN ALL SECTIONS OF THE CITY CALL
DEARBORN 7740.

CHARLES V. McERLEAN CO.
1546 W. 87TH-ST.
BEVERLY 7800.

North Beverly Apts., with schls., churches, R. I. and surf. trans.

3½ ROOMS.
9211 Laflin; elec. refrig..............$45.00
1639 W. 83d-st.; tile bath, el. ref.... 47.50

4 ROOMS.
1337 W. 92d-st.; el. ref., tile bath...$55.00
8739 S. Racine; el. ref.................. 50.00
1650 W. 78th-st.; el. ref.............. 40.00

4½ ROOMS.
9823 S. Loomis; 2 bedrms, tile bath, el. refrig. $60.00

5 ROOMS.
7839 S. Wabash; tile bath, el. refrig., canv. walls; incl. garage........$65.00
9140 S. Bishop; tile bath, el. refrig.; including garage 75.00
9043 S. Laflin; tile bath, elec. refrig.; including garage 80.00

6 ROOMS.
9048 S. Laflin; 2 tile baths, elec. ref., canv. walls; elcep. lge. rms.; including garage $110.00
9211 S. Bishop; tile bath, elec. refrig.; including garage 85.00

Open evenings and Sundays. Call at office for our complete list.

[illegible]

TO RENT—APARTMENTS.

SOUTH.

General List.

PRICE LOCATION SERVICE

If you are vitally interested in reducing your present rental [and we feel that you are], here is an opportunity to better yourself by inspecting the following apartments where PRICE, SERVICE, and LOCATION out outstanding features:

4-5 ROOMS $45-$60
7451-59 BENNETT-AV.
AGENT. E. STONE.

1-2-3 ROOMS $40-$70
6938 CREGIER-AV.
HYDE PARK 9769.
AGENT. A. BEEZIE.

3-4 ROOMS $50-$65
8143-47 ELLIS-AV.
RADCLIFFE 9688.
AGENT. W. DEVINE.

3-4 ROOMS $45-$62.50
8911-21 JUSTINE.
VINCENNES 8015.
AGENT. P. HELMOLD.

1-2-3 ROOMS $30-$62.50
N. E. Cor. 79th and Avalon.
WENTWORTH 4792.
AGENT. L. PERLMAN.

4 ROOMS $57.50
8209-11 VERNON-AV.
RANDOLPH 8979.
AGENT. M. MENDELSON.

For other desirable South Side apts. call
COOK COUNTY TRUST CO.
180 W. Washington-st. Rand. 8979.

"A Happy Home for Less Money"

1½ ROOMS.
6310 Blackstone; free gas and elec........$30
6355 Blackstone; free gas, elec.$32.50-$37.50
6340 Blackstone; free gas, elec...............$35
1½-2 ROOMS.

[illegible]

[Continued on following page.]

TO RENT—APARTMENTS.

[Continued from preceding page.]

SOUTH.

General List.

BETTER—APTS.

at PRICES you can afford, this list only cites a few of many desirable apts. "GET OUR COMPLETE LIST."

1 AND 2 ROOMS.

6655 LAFAYETTE-AV. Free refr., In-a-dor; new bldg....$37.50-$42.50
6636 YALE-AV. 2 rm. kit.; G. E. refrig.; in-a-dor; new. dec.; ¼ blk. to R. I. depot......... 40.00
260 W. 66TH-ST. 1-2 rm. hotel type suites; cafe in bldg..... 30 up

3 AND 4 ROOMS.

7201-11 STEWART-AV. G. E. ref., French doors to balcony; new. dec...................$42.50
7024 PERRY-AV. 4 rms., G. E. refrig.; extra in-a-dor; new dec. 52.50
6850-52 NORMAL-BLVD. New bldg. G. E. refrig.; arched drs.; ext. in-a-dor $47.50- 57.50
6554-58 YALE-AV. Free refrig.; in-a-dor; new bldg. ..$50.00- 60.00

5 AND 6 ROOMS.

7201-11 STEWART-AV. G. E. refrig.; new. dec.; balcony off parlor ....$50.00-$55.00
6636-56 STEWART-AV. Sun parlor; refrig.; 6 rms.; has 2 baths; cor. apt. $70.00- 85.00
6728 PERRY-AV. Elec. refrig.; breakfast nook; well arranged $65.00- 70.00
6904-06 S. WABASH-AV. Free refrig.; showers; glazed rear porch; new bldg......$60.00- 65.00

Open Daily to 9 P. M. Sunday 11 to 5.

JOHN M. McCLUN

217 W. 63d-st. Went. 1844.

C. W. HOFF & CO.

1348 E. 55TH-ST. HYDE PK. 2215.
4810 Dorchester-av., 1st; 7 rms., free refrigeration; wood burning fireplace. 3 baths, hot water heat.
1356-67 E. 48th-st.; 7 rms., 2 bths., free refrigeration; hot water heat, wood burning fireplace.
4816-25 Dorchester-av.; 5-6-7 rms., 2 baths, electric refrig.; very reas.
1360-64 E. 47th-pl.; 5-6-7 rms., 2 baths, electric refrig.; $75-$95.
5457 Cornell-av., 1st; 6 rooms, 2 baths, 2 pchs., wd. firepl., refr., $90.
5338 Harper-av.; 5 rms., 3d; sun parlor, electric refrigeration; $80.
56th and Dorchester; 4-5-6 rms., 2 baths, sun parlor; refr.; very choice.
1020 Hyde Park-blvd.; 4-5 rms., extra lav., elec. refrig.; $55-$80; new building; also 5 rm. Eng. bsmt., $45.
6050 Woodlawn-av.; 5-8 rms., elec. refrigeration; $65-$80.
1164-72 E. 61st; 4-5 rms., $45 up.
1376 E. 62d-st.; 6-7 rms., $50-$60.
5424 Ellis-av.; 4-5 rms., elec. refrigeration; $50-$60.
906-22 E. 55th-st.; 4 rms., $45.
5489-91 Drexel; 5 rms., $55.
5487 Harper-av.; 6-7 rms., $45-$55.
5514-16 Dorchester; 3-4 rms., $25-$35.
1348-50 E. 55th-st.; 4-5 rms., priv. porches; $40-$45.
5477 Kimbark; 5-6 rms.; $40-$50.
5475 Lake Park-av.; 3-4 rms., electric refrigeration; $35-$45.
5486 Ellis-av.; 5 rms., 2 pri. pchs. G. E. refrig.; $55.

CHOICE APTS.—NEAR I. C. 9 MINUTES TO LOOP.

5464 Harper, 2-3-4 rms., elec. refr....$50-75
7553 Kenwood, new 4 rms., refrig....$20-40
5309 Kenwood, 5-6 rms..................$60-80
5101 Kimbark, 4-6 rms.................$40-60
5222 Lake Park-av., 2-5 rms...........$20-40
1527 E. 54th, cor. Lake Pk., 6-7 rs.$40-$50
5425 Lake Park-av., 3-4 rms........$25-37.50
5329 Lake Park-av., 4-5-6 rms........$40-55
5147 Lake Park-av., 7 rms.................$40
5485 Lake Park-av., 3-4-7 rms........$25-45

NEAR SURFACE AND BUS.

7829 Chappel, 5 rms., new refrig., gar....$70
7852 Cregier, new 2-3-4 rs., el. refr..$40-50
8134 Essex, 3-6 rms., new bldg.......$50 up
8408 Kingston, 5 rms., ne welec. refr.....$50
5505 University, 4-6 rms., lge., lt......$40-55
323 E. 26th-st., 6 rms.....................$40
915-25 E. 55th-st., 3-6 rms............$30-50
6017 St. Lawrence, 6 rms., 2 baths......$70
9432 Laflin, 5 rms., new, free ref., gar...$70
9453 Loomis, 3-5 rms., new el. refr....$35-50
9355 Laflin, 2-4 rms., new elec. refr..$35-55

JOHN A. CARROLL & CO.,
HYDE PARK-KENWOOD NAT. BK. BLDG.
1515 E. 53d-st. Plaza 8730.

RENTALS CUT!

7323 KIMBARK-AV. 3 RMS. $40. ROLLAWAY BEDS. FREE. REFRIG. Near 2 I. C. stations. A MODERN BLDG.
2 ROOMS. $37.50. Elec. refrig.; rollaway beds; I. C. and surf. transp. 7922-26 MUSKEGON-AV.
8600 EUCLID-AV. 4 RMS. $45. Craftex walls, tile bath, rollaway beds; free refrig. A NEW BLDG.
6534-40 KENWOOD-AV. 4 RMS. $50. All large rooms; elec. refr.; I. C., "L," surf., bus transp. Available immediately.
AGENT ON PREMISES—OR

C. H. DEHNING & CO.
6258 S. Halsted. Went. 0686

the fairhaven . . .
7350 phillips . . .
visibly out of the ordinary . . most pleasant two to five room apartments [either furnished or unfurnished] at a minimum of sixty dollars, including electricity and gas. . . . Saginaw 0302.

TWO ROOMS.
THREE ROOMS.
FOUR ROOMS.
7107-51 BENNETT-AV.
$38.00 AND UP.
[illegible]
Glatt & Price. Dorchester 8800.

NEW BUILDING
SOUTH SHORE.
4 AND 5 ROOMS.
[illegible]
GEO. C. BOUR & CO., INC.,
2010 E. 71st-st. Midway 0877.

ENGLEWOOD APTS.
3-4 RMS., $45-$55.
6453-55 PARNELL-AV.
[illegible]

Do You Want Low Rent?
See the Merrill Mansions.
N. W. CORNER 69TH AND MERRILL-AV.
[illegible]
SWANSON & HOUSE,
7046 Stony Island. Dorchester 4141.

7135 East End-av.
2-3-4 ROOM APTS.
[illegible]

3 AND 4 ROOMS.
[illegible]

2 to 4 Rooms—$42.50-$60.
[illegible]
GLATT & PRICE DORCHESTER 8800.

LOW RENTS—FREE REFRIG.
[illegible]

TRY DUPLICATING THIS!
[illegible]

3-4-5 RMS., $30-$40-$45.
[illegible]

TO RENT—APARTMENTS.

SOUTH.

General List.

SOUTH SHORE

2-3 Rms., Extra Lge., $40-50
N. E. cor. 71st-pl. and Ridgeland-av. G. E. refr., in-a-dor beds, showers, etc.

5 Rooms, Extra Large.
7034 Paxton-av. Sun rm., brkfst. rm. and glazed porch; tile bath, shower; electric refrig. and surplus closets.

5 Rms., Tile Bath, Show., $60
7221-23 Jeffery-av., nr. I. C., surf., schools and stores of all kinds.

1-2-3 Rms., Free Gas, Refgn.
7911 Manistee-av., $32.50-$47.50. Canv. walls; lge. rms.; nr. I. C., lake and surf.

5 Rms., Near Lake, $65-$75.
S. E. cor. 67th and Paxton-av. Shower stall, extra toilet and lavatory, fireplaces, bookcases and glazed porch.

3½ Rms., Furn., Unfurnished
1934 E. 74th-st., $55-$70. Large rms.; canv. walls, in-a-dor beds. Very up to date.

2-3 Rooms, De Luxe.
2836 E. 77th-pl., $40 to $55. Canv. walls, showers, dressing closets; large, light front apts.; elevator, lobby, etc.

3-4 Rooms, $45-$60.
7117-23 Euclid-av., nr. I. C. and surf.; elec. refrig., in-a-dors, etc.

7 Beautiful Large Rooms.
2 baths; near I. C. and L. 6424 Kimbark-av.; $110.

Selz & Southman, Inc.
Cor. 71st and Euclid. H. P. 8080.
Open Eves. and Sundays.

D. W. Cahill & Co., Inc.

1157 E. 47TH-ST.
ATLANTIC 2200.

3 ROOMS.

4928 BLACKSTONE-AV., 3D—Free refrig.; large rooms; rollaway bed. Mrs. Richie 4924 ....$50.00
9245 CLYDE-AV., 2D—Free refrig.; canvased wall; fireplace; book niches. Janitor on premises 45.00

4 ROOMS.

4650 ELLIS-AV., 2D—G. E. refr.; lrg.$55.00
4930 BLACKSTONE-AV., 2D—Free refrig.; extra bed 60.00
1138 E. 44TH-ST., 2D—G. E. refrig.; newly decorated 45.00
327 E. 72D-ST., 2D—Large and very light 50.00

5 ROOMS.

1136 E. 44TH-ST., 2D—G. E. refrig.; newly decorated $55.00
4652 WOODLAWN-AV.—Exc. shopping district 45.00

6 AND 7 ROOMS.

1103 E. 42D-PL., 1ST—6 rms.; close I. C., L and surf.; newly decor..$35.00
4644 ELLIS-AV., 3D—G. E. refrig.; concession 75.00
4201 LAKE PARK-AV.—6 and 7 rms., cor. apt.; I. C., L and surface transportation...$45.00- 65.00
4412 LAKE PARK-AV., 3D—7 rms.; G. E. refrig.; new stove 65.00
944 E. 47TH-ST., 3D—7 rms.; G. E. refrigeration 75.00
1100 W. 63D-ST.—Corner apartment; extra light 45.00

REAL APT. BARGAINS
CLOSE TO I. C.
ATTRACTIVE 4 ROOM APARTMENTS. $50.
Rollaway bed, electric refrig.
1301-07 E. 71ST-PL.
ALSO
7908-10 Ridgeland-av., 3½ rooms; elec. refrig.; tile bath and shower; rollaway bed; good trans.: $47.50-$50.
7740-60 Prairie-av. Attractive 3-4 room apts., inador, free elec. refrig., $50-$55.
8010 S. Ashland, 3 rm. kit., refrig....$42.50
811 E. 77th-st.; 3 rm. kit.; refrig..$42.50
8321 Drexel; 4 rms.; refrig.; free gas..$60
653 E. 81st-st.; 4 rms.; refrig.; inador.$55
7433 Paxton; 4 rms.; sun parlor; I. C.$60
953 E. 61st-st.; 4 rms.; ref.; rollaway.$50
704-10 E. 80th-st.; 4-5 rms.; ref.$50-$60
1503 E. 73d-st.; 4-5 rms.; I. C......$45-$55
7935 Cottage Grove; 5 lg. lt. rms.......$50
7252 Harvard-av.; 5 rms.; R. I. trans....$50
8746 Blackstone; 5 lge. rms.; refrig.....$55
8843 Harper-av.; 5 lge. rms.; refrig......$55
1419 W. 85th, 4 r., tile bath, shwr., ref.$55
8035 Lincoln; 5 rms.; refrig.; tile bath.$65
8904 Blackstone; 6 lge. rms., tile bath and shower; inclosed porch; refrig.$65
Realty Renting Agency,
7939 Cottage Grove-av. Triangle 4635.

7020
JEFFERY
Your Inspection of These Smart Apartments Is Invited.
1 TO 4 ROOMS.
Free light, gas and refrigeration; carpeted floors; radio; beautiful lobby filtered water; cafe with private dining room; roof garden; window washing service; garage also in this modern fireproof bldg. 1 block to I. C.
McKEY & POAGUE,
Resident manager. Midway 2383.

SAVE MONEY HERE.
5229 Woodlawn-av., 3-4 lg., lt. rms.; sun par., inador, dress. rm., elec. refrig.
5306 Woodlawn, 3-4-5 large, light rooms; sun parlor, inador, elec. refrig.; new fixt.
5545 Ingleside-av., 3-4-5 lge., lgt. rms. s. pch., inador, el. ref., new fixt.; beau. dec.
6151 Ellis-av., 4-5-6 lge., lt. rms., reas.
5554-56 Ellis-av., 5-7 lge., lgt. rms.; all off hall; near U. of C.; good tr.; $40 up.
4854 Cottage Grove-av., 2d, 3d flrs., 6 lge. lgt. rms., stm. ht.; gd. trans.; barg., $45.
5034-40 Cottage Grove-av., 3-4-5 lge. lgt. rms., stm. ht., gd. tr., $35-45. Oakland 1418
Other desirable moderately priced apts.
HOWARD & ORR CO.,
1309 E. 53d-st. Hyde Park 0126.

7128 JEFFERY-AV.
NEW FIREPROOF BLDGS.
[illegible]

NEW BUILDING
Near I. C., 9 Min. to Loop.
[illegible]

7200
South Shore Drive
15 MIN. BY AUTO TO LOOP.
[illegible]
$55 to $65.
[illegible]

The Price Will Interest
[illegible]

See These Before Leasing.
[illegible]

ASTOUNDING DISCOUNT
[illegible]

2-3-4 RMS.—FINAL REDUC.
[illegible]

256 W. MARQUETTE-RD.
[illegible]

TO RENT—APARTMENTS.

SOUTH.

General List.

ONLY RESTRICTED DISTRICT IN CITY.
2 RM. KITCHENETTE APTS.
[illegible]

BARGAIN VALUES.
[illegible]

LOW PRICE APTS.
[illegible]
RELIANCE REALTY CO.,
247 W. 79TH-ST.

4441-47 GREENWOOD-AV.
[illegible]
3-4-5 Room Apts.
[illegible]

3 AND 4 ROOMS, $50-$55.
7317-25 EAST END-AV.
[illegible]

SOUTH SHORE RENT BARGAIN
[illegible]

One, Two, and Three Rooms.

5300 Drexel-blvd.
Very attractive 2-3 rm. apts. with Frigidaire, in-a-dor beds, and all modern conveniences. Excellent transportation. The center of Hyde Park, close to shopping center and park. Rents are cut to the bone with good concession to the right parties. See janitor on premises.

REDUCED RENTALS.
6850-60 Ridgel'd-av.
Prices unequaled in these 1-2-3 room apts., furnished or unfurnished; free gas and refrig.; conv. to Stony Island shopping and I. C. trains. Manager on premises.

DRASTIC REDUCTIONS.
1¼ ROOMS, $25.
2½ ROOMS, $30-$35.
3 ROOMS, $37.50.
917 E. 78th-st. [cor. Ingleside]; new bldg., electric refrigeration. Agent on premises.

S. W. Cor. 67th & Cregier-av.
High grade 2 and 3 room apts. in South Shore, facing Jackson Park. Free electric refrigeration. At the most reasonable rent.
Arthur J. Hoss, 1615 E. 67th.

6720 JEFFERY-AV.
1-2-3 rooms; fireproof bldg.; furn. or unfurn.; canvas walls, tile baths, shwrs., in-a-dor beds, elec. refrig., elec. elevators. Greatly reduced rentals. Immed. poss. I. C. trans. ½ blk. Jackson Park. Agent on premises.

LAST REDUCTION
3 Rooms and Kit.—In-a-dor.
Free elec. refrig., shower, sun parlor.
1111 HYDE PARK-BLVD.

FREE GAS AND REFRIG.
1 rm., $38; 2 rm., $45; 3 rm., $55.
7504 Colfax-av.; canv. walls, tile baths. Agent on premises.
SOUTH SHORE INVESTMENT CO.,
2547 E. 75th-st. Regent 3600.

2 RMS., $32.50
7850 Constance-av. Large, light, outside apts. Inador beds, dressing closets and up-to-date. Janitor apt. 104, or call H. P. 8080.

2 ROOMS, $35—3 ROOMS, $45
7108 Rhodes. Free elec. refrig. Tile bath, showers, lge., attrac. rms. New bldg. Agent on prem. or call Tri. 5060.

2 ROOMS, $37.50
755 E. 82D-ST. Free gas and refrigeration; corner apt.; free rent to June 1st. See janitor on premises.

2445 E. 72D-ST.
2-3 rooms from $42.50.
Free refrigeration and gas.
Fireproof—Elevator—I. C. trans.
G. HARWOOD, MANAGER. Saginaw 3355.

The Midway-Woodlawn.
2 AND 3 ROOM APARTMENTS.
FURNISHED OR UNFURN.; REAS. RENT.
6104-8 WOODLAWN-AV.

FINAL CUT.
Attractive 2-3 room apts., shower, elec. refrig., Maytag washers; near stores and schools; 2 blocks to I. C.; $35-$40.
7834 Ellis-av. See Mgr., Vincennes 4170.

2-3 ROOMS, $40-$50
8155 ELLIS-AV. 1 block to I. C. station. Free gas, light and refrig.; tile baths, canvas walls. Available now. See janitor.

2-3 ROOMS, $40-$45
804 E. 82D-ST., new cor. bldg.; free gas and refrig.; tile baths; Calif. stucco walls. 2 rm. apt. has bedrm. and kitnt. See jan.

2-3 ROOMS, $40
8208-10 DREXEL-AV., 2 blocks to I. C. station; free electric refrigeration; large, light rooms. See janitor.

227-31 ENGLEWOOD-AV.
Modern 1 and 2 room apts.; free light and ice. carpeted floors; only $25 to $40; best transp. See janitor on premises.

2 Rooms, $32.50-$37.50.
940 E. 79th-st. Elec. refrig.; tile bath, showers, Craftex walls. Agent on prem. or call Tri. 5060.

7050 EAST END-AV.
2 and 3 rm. apts.; free light and ice; reduced rents. See agent on premises.

LOVELY 3 RMS., $45; EA., WEST. SO. exp.; fr. refr.; in-a-dor; ex. nbrhd.; nr. I. C., strs., surf. 8122 Drexel, 3-S. JOHNSON, Abe. 3818.

7051 BENNETT-AV.—2-3 LRG. RMS. FIREproof; in-a-dor beds, $40-$45. Nr. I. C. PARKER, HOLSMAN & LEIGH, 1500 E. 57TH-ST. HYDE PARK 2525.

2 RMS—7854 ELLIS-AV.
Ample space, free gas, elec. ref.; excel. tran.; $35 mo.; conc. See Mr. Briggs, Apt. 209.

$35 TO $50—1-2-3 ROOMS.
Up to date apts.; free gas and refrig.; nr. I. C.; lowest rent in So. Sh. 2207 E. 75th.;

3½ ROOM APT.............................$47.50
Elec. refrig., model kitchen-dinette, attractive arrangement. All rooms sunny. N. W. Cor. 80th and Harvard. Regent 2827.

SUBLEASE TILL OCTOBER—DESIRABLE 2 room apt.; carpeted; free gas, light, refrigeration; overlooking lake; reasonable rent. Call South Shore 9030.

MOD. 2-3 RM. APTS.—ELEC. REFR.; LOW rent; concession to May 1st. Agent on premises. 8213 Michigan-av.

LARGE KITCHENETTE APTS............$30
Electrolux refr., rollaways. Very attr. N. W. cor. 79th and East End-av. Reg. 2827.

MOD. 2-3 RMS.—REDUCED TO $37.50-$45. Free gas, refrig., in-a-dor beds; near I. C., schools. 7128 Merrill-av. Central 6919.

2½ RMS., 5 R. EFF.—NEW BLDG.; WALLS paint., glaz. to suit; G. E.; 25 min. loop; $35. Imm. poss. Res. mgr. 825 E. 52d-st.

7941 MARQUETTE-AV.—2 RMS., $35; 3 rms., $40; free elec. refr.; modern; conv. I. C. Agent on prem. So. Shore 0444.

2-3 RMS., 5320 HARPER-AV., $42.50-$52.50. Agent on prem. Newly dec. G. E. refrig.

5112 WOODLAWN-AV.—$30-$35; MODERN 3 rooms, bath; steam, elec. refrigerator. Midway 6979; Sunday Hyde Park 5326.

2-3 RMS. 1½ BLOCKS TO I. C., REFRIG. beaut. ct. bldg.; $32.50 and $37.50. A real bargain. 7415 Kimbark-av.

2 RMS., 1 BLOCK TO SO. SHR. I. C.; CANvass wls.; free refrig.; to net at $37. Saginaw 3763 after 12 noon.

DESIRABLE 2 RM. KITCHENETTE. 5308 KENWOOD. $40. HYDE PARK 7000.

$40 AND UP—CONCESSIONS, HIGH CLASS 2-3 r. apts.; free gas, light, refrig., elev. service. 1536 E. 69th-st., corner Stony Is.

MOD 2¼ RM., FURN., UNFURN.; REAS.; gas, lt., ref. free. 5518 Ellis. Agt. on prem.

BEAUTIFUL EXTRA LARGE 2 ROOM apartment, $35. 828 E. 53d-st.

5468 LAKE PARK-AV.—3 RMS.; STM. HT.; jan. serv.; $25; comp. dec. Apply 2d floor.

7011 JEFFERY-AV.—3½ RMS.; ELEC. REfrig.; near I. C.; $50-$55. Agt. on prem.

1 RM. KITCHENETTE APTS.—FREE GAS; I. C. transp.; $30. 1809 E. 71st-st.

8847 S. ABERDEEN-ST.—1-3 RM. FRT. apt.; 1-3 rm. rear apt.; both 2d fl.; stm.;

3 LG., LIGHT RMS., BATH, $30-$40. 6406 Dorchester-av. Steam ht.; all trans.

$35 UP—2-3-3½ DINETTE APTS.; EXT. bed., refr.; nr. I. C., lake. 7252 Yates.

6125 MORGAN—3 RMS., STEAM HEAT, elec. refrig., tile bath, $30-$32.

2 RMS., 1375 E. 47TH-PL., $35-$40. G. E. elect. refrig. Close to I. C. See janitor.

LG. 3 RM. APT., CANV. WALLS, FREE refr., tile shwr. 833 E. 49th-st., Smiley.

2-3 ROOMS—IN-A-DOR, REFRIG. AGENT on prem. Reduced rent. 6100 Eberhardt-av.

SUBLEASE MOD. 3¼ RM. APT.—CANVAS walls, tile bath; near lake. Fairfax 2888.

SUBLET 2 RM APT.—SHOWER AND FRIG. Very reas. 1406 W. 83d-st., 3d.

3 ROOM APARTMENT, SUBLEASE OCTOber 1. Rent reasonable. 8156 Drexel-av.

"SOLD THE PIANO AT THE PRICE ASKED"

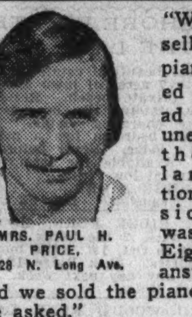

MRS. PAUL H. PRICE, 1509 N. Long Ave.

"We wanted to sell our grand piano, and decided to put a want ad in the Tribune because of the Tribune's larger circulation. Our decision certainly was a wise one. Eight people answered our ad, and we sold the piano at the price we asked!"

Whenever you want to use want ads for any purpose—to sell, rent or exchange—use Tribune Want Ads. The Tribune reaches more families in Chicago and suburbs, daily and on Sundays, than any other Chicago newspaper. Call Superior 0100—Adtaker!

TO RENT—APARTMENTS.

SOUTH.

One, Two, and Three Rooms.

5120 HARPER-AV.
REDUCED RENTALS
HYDE PARK'S FINEST 2-3 RM. APTS. FREE GAS, LIGHT, REFRIG.; ELEV.; NR. BEST L. BLKS. I. C., SURF., BUS. WOND. SERV. INSPECTION WILL CONVINCE YOU.
AGENT ON PREMISES.

7455 MERRILL-AV.
N. E. COR 75TH-ST.
Very attractive 1, 2, and 3 room apts., newly decorated, free electric refrigeration, tile baths, showers, and every up-to-the-minute convenience and service; very moderate rents. See agent on premises or
FRANKENSTEIN & CO.,
33 N. La Salle-st. Central 5753.

1935 E. 71ST-ST.
1, 2, AND 3 ROOMS.
FURNISHED OR UNFURNISHED.
In new, ultra-modern bldg. Elevators, canvas walls, colored tile baths with showers; in-a-dor beds; excellent closet; free gas and refrigeration; $45-$82.50.
AGENT ON PREMISES.

7822 S. LAFLIN
Each of these 2-3 room apartments with extra in-a-dor beds; beautifully planned; elec. refrig.; Kitchenmaid cabinets; good transp.; schools, shops, churches nearby. See mgr. on premises or call Dearborn 7740, 69 W. Washington.
Central Rental Service.

4900 DREXEL-BLVD.
S. W. CORNER 49TH-ST.
2 AND 3 ROOMS.
All de luxe complete apts. Large, light, airy rooms. Cross ventilated. Extra closet space and pantries. Tile bath and shower. Canvased walls. Free electric refrigeration. AGENT, 4904 DREXEL-BLVD., or G. S. LURIE CO., 188 W.Randolph. Fra.0370

GARFIELD TOWERS
1-2-3 ROOMS, $35-$65.
Exceptionally large rms., tile baths, with shower. FREE GAS AND REFRIG. Rollaway beds. Agent on premises.
745 W. Garfield. Nor. 0447.

2 ROOMS—
$30 TO $35.
FURNISHED OR UNFURNISHED large front room with inador bed, dinette, kitchen, bath with built-in tub. Ready to move in; ½ blk. to I. C. station.
F. J. RODGERS & CO.
1865 E. 71ST-ST. BUTTERFIELD 4707.

1½ ROOMS, $40
2-3½ ROOMS, $50 UP.
Seville Court apts., a new bldg., free gas and refrig. Close to I. C. exp., surf., park, schools, churches, etc. See mgr. in lobby. N. W. cor. 73d-pl. and Jeffery-av. Plaza 5451.

2 AND 3 RMS., $40-$50.
N. W. COR. 82D AND DREXEL-AV.
5 minutes' walk to I. C.; most desirable bldg. in Avalon, with extra in-a-dor beds, free electric refrigeration, and many other attractive features; immediate possession.
Glatt & Price. Vincennes 6920.

2 and 3 Rooms—Chatham.
2 large rms. with in-a-dor bed, scrd. porch, G. E. refrig., dressing closet, large dinette; $37.50-$38.50.
3½ rms., screened porch, large dinette, in-a-dor bed, free gas, $45.
J. F. O'Brien & Co. 8119 Cottage Grove.

2 ROOMS, $42.50.
3 ROOMS, $60.
6719-21 BLACKSTONE-AV.
1500 E. 67TH-PL.
Block to I. C. station; new and modern throughout; large rooms, extra inador beds.
AGENT THERE.
Glatt & Price. Dorchester 8800.

816-26 E. 49TH-ST.
200 FT. WEST OF DREXEL-BLVD.
2-3 ROOMS, $40 UP.
COLORED TILE BATHS, SHOWERS, ETC.
FREE GAS AND REFRIGERATION.

FREE RENT
for some apts. would be much less desirable and more costly than our offer of $30 for our ultra-mod. apts. in new bldg., incl. gas and refrig., ventilation fan, chromium fixtures; positively best rental value in Chgo. Other apts. in proportion. Pullman 4000.

2 ROOMS AND 3 ROOMS.
Furnished and Unfurnished.
7 E. 79th-st., cor. State; free elec. refrig.; showers; all lge., attrac. rms. Very low rental. Agent on prem. or Call Triangle 5060.

2-3 ROOMS
7301-09 STEWART-AV.
De Luxe apt. at low rental. Free refr.; tile bath, shower; 1 blk. R. I. Station agent on premises.
WM. E. MOSBY & CO. RADCLIFFE 0100.

Spaciousness . . .
is the keynote of these compact, convenient apts. of 2-3 rooms. Furn. or unfurn. Frigidaire, gas and elec. free; close to I. C., bus, surf. and schools.
ALANE APTS., 1310-16 HYDE PK.-BLVD.

2 AND 3 RMS., $35 UP — 8155-57 S. Marshfield; attr. apt., elec. refrig., in-a-dor; new. dec. See owner. Rad. 6485.

Four, Five, Six Rooms, and Larger.

THE UNIVERSITY APARTMENTS.
3742-48 DREXEL-AV.
LOCATED ADJACENT TO THE UNIVERSITY OF CHICAGO.
Modern large four room apartments; Inadoor bed; tile bath with shower; Electric refrigeration; $55 and $60.
Also larger apartments in the neighborhood of the University.
THE UNIVERSITY OF CHICAGO,
5750 Ellis-avnue. Midway 0800.

4-5 ROOMS,
$35 TO $40.
Modern apts. in well maintained bldg. Newly dec. Corner apt. Available now. 2 blks. to L and surface. Agent on prem.
6456 ELLIS-AV.

Beau. Apt.—Wonderful View
Overlooking lake, Jackson park and Midway; 4 rms. with 5 rm. capacity; electric refrigeration, elevator service; modern high class building near; I. C. station; bargain; reduced to $110. Ph. Midway 5273.

5 ROOMS, $47.50.
Priv. screened front porch, lge. bedrms., arranged with bath between. New style decorations and fixtures throughout. 6641 Drexel-av. Agent on premises.

WOODLAWN ARMS.
Lg., lt. 4-5 rm. apts. Mod. high class bldg. overlkg Madison pk.; gd. trans.; elec. refr., canv. walls, tile baths; $65-$120. L. C. Jeffords, Mgr., 5046 Woodlawn. Ken. 4209.

1ST APT.—2 APT. BRK., 6 LGE. RMS., 1851 W. 108th-pl. [nr. Wood]; low rent; refrig., gar. See between 2 and 5 today.
KISKADDEN REALTY CO.
Opp. 111th R. I. sub sta. Bev. 7646.

6 ROOMS.
6403 Ellis-av., 2d; desirable; G. E. refrig. Nr. L and I. C. Hyde Pk. 8100.

TO RENT—MODERN 4 ROOMS, 7101 TO 11 Stony Island; 2 inclosed sleeping porches; possession now; rent from May 1st; $45; I. C. express. Wolfe and Lavin on premises.

4 LARGE OUTSIDE RMS., INADOR BED; elec. ref.; newly dec.; $50. 3 rms., $40. 7850-52 Champlain-av. Owner on premises.

10123 VERNON-AV., NR. I. C., 3D APT.—5 sunny rooms, refrig., gar.; conc.; $50.

6 RM. APT., 2D FL., STM. HT., LT.; REduced rent to adults. $45. 6107 S. Peoria.

4 RMS., LGE., LIGHT, S. E. EXP.; ELEC. refrig.; inador; reas. 2225 E. 82d-st.

MOD. 4-5 RMS., STM., PRI. BATH, HD. flrs., yd.; $30 up. Call 5542 Ingleside-av.;

TO RENT—APARTMENTS.

SOUTH.

Four, Five, Six Rooms, and Larger.

NEVER BEFORE
SUCH VALUES
AS THESE MAGNIFICENT
5 AND 6 ROOMS
with 2 and 3 baths.
5000
CORNELL
IDEALLY LOCATED IN THE Fashionable New Chicago Beach Section. Overlooking Lake, Boulevards, and Park.
22 STORY BUILDING.
Modern to the minute.
Exquisite in every detail.
A wonderful new building, in a marvelous location, overlooking site of the great Century of Progress Exhibition. Right in the heart of Hyde Park, at the front door of everything worth while; 10 minutes I. C. transportation or 10 minutes in your own car via Outer Drive. No cross traffic—no stoplights!
Every modern feature! High speed elevators, uniformed operators, doorman, package service, etc. Apartments unusually well planned. Only 2 apartments of each type to a floor. Complete privacy! Cedar closets, linen closets, shoe racks, towel cases in bathrooms, etc. Canvased walls and beautiful glazed and starched decorating. Large, sunny rooms. Refrigeration and gas FREE!
COME PREPARED TO RENT

UNUSUAL APT.
South Shore District
7 large, light, airy rooms in detached 3 apt. bldg.; 3 baths, colored tile, sunroom; open porch. Large lawn in rear. 6835 Paxton-av. Phone Midway 4507.

5-6-7 ROOMS,
$45-$50-$55.
6008-10 NORMAL-BLVD.
Large rooms, G. E. refrig.; will decorate to suit; close to schools, transp., and shopping district. See agent on premises.
WHITLEY & CO., 215 W. 63d. Went. 0578.

4 and 5 Rooms, $50 and Up.
7853 RIDGELAND-AV.
Very beautiful apartments with extra in-a-dor beds, tile bath with shower.
Electric refrigeration.
Immediate possession. Agent there.
Glatt & Price. Regent 3300.

4 ROOMS.
2315-19 E. 70TH-ST.
$58 TO $60.
Block from South Shore-dr. Beautiful, newly decorated.
AGENT THERE.
GLATT & PRICE. DORCHESTER 8800.

5 ROOMS, $65 AND UP.
8125-7 DREXEL-AV.
8027-37 ELLIS-AV.
Here are beautiful, large, light apartments with many attractive features; near I. C.
Glatt & Price. Vincennes 6920.

Attractive 4-5 Rooms
New bldg., large, light rms., in-a-dor beds, arched doorways, colored tile baths, showers, G. E. refrig.; near I. C. and surf. Reduced rentals. Agent on premises. 7624 Phillips-av.

5012 WOODLAWN-AV.
9 rooms, 3 baths, detached 3 apt. bldg.; large, light rooms. Reduced rental.
PAUL STEINBRECHER & CO.,
Central 4985-6250. 7 S. Dearborn.

7938 ESSEX-AV.
5 spacious light rms., canv. walls, colored tile bath, shwr., G. E. refrig., arch doors, French windows; choice res. loc., greatly red. to $85, including garage. Agent on premises.

5 ROOMS, $62.50.
7442 Bennett. Electric refrig.; tile bath; glazed rear porch; sun parlor; ample closet space. Agent on prem. or call Tri. 5060.

6 ROOMS—2 BATHS.
5332-34 WOODLAWN-AV.
Large, light rooms; elec. refrig.; near U. of C. An unusual apt. for a large family. See agent on premises.

5 ROOMS, $60
8006-08 CHAMPLAIN-AV.
Glazed porches; elec. refrig.; large, light rooms; nr. new grade school. Apts. open.

9042 S. LAFLIN-ST.
5 light rms., 3d flr., tile bath and shower, enclosed porch, elec. refrig., stucco living room; $78, incl. garage.

6 RMS., 2 BATHS.
7010 Paxton-av., 2d; lg., lt. rm., canv. walls, liv. and din. rms. across front, scr. slp. pch.; G. E. ref.; nr. sch., I.C. Fair.8595.

BEVERLY HILLS.
6 rms., sun pch., el. refr., nat. firepl., htd. gar., best loc., R. I. trans., 20 min. loop. 9170 Pleasant-av., 1 blk. W. Longwood-dr.

BEVERLY HILLS DISTRICT
Apts. de luxe, new bldg.; 4-5 lg. rms., glazed porch, colored tile bath; garage; R. I. transp. 9149 Ada. Beverly 9490.

7603 E. END-AV.—HIGH CLASS SOUTH shore [3 flat bldg.], 2d; 6 rms. and sun prlr.; stm. ht.; [garage and refrig. free]; low rent. See jan. or Robt. F. Shanklin & Co., 111 W. Washington-st.

HIGH GRADE APT.—LARGE, LIGHT, AIRY 8 rms., 3 lavatories, stm. ht., elec. refr. 6836 Crandon-av. nr. I. C. suburb. trans. Apply LOUIS KAHN. Dearborn 8714.

1512 E. 68TH-ST.
6 large light rooms, sun parlor, glazed porch. Gen. E. refrig.; 1st and 3d; reas.

7940 S. MORGAN-ST.
4 rms., elec. refrig., inador bed, individ. back pch., $45; garage opt.

6829 CRANDON.
6 rms., 2 baths, lge. slpg. porch, all outside rms.; possession now. Call Plaza 4351.

7 R., 3 BATHS, MOD. BLDG.; RL. FIREPL.; elev.; nr. I. C., U. of C.; 1 apt. to floor; light and air 4 sides; 6 flrs.; $190. Parker, Holsman & Leigh, 1500 E. 57th. H. P. 2525.

5 ROOMS—TILE BATH, CANV. WALLS, garage; can be rented at a $75 net rent; every convenience. Draper & Kramer, 2446 E. 75th-st. Sag. 3765.

6928 OGLESBY-AV.
4 rm. apt.; free refrig.; choice location; near I. C., Hyde Pk. 4298 or Dorch. 6516.

6339 ELIZABETH-ST., 4 AND 5 RM. APTS. Furn. ht.; inside stairway; ½ block from park, L or surf. Low rental.

3966 LAKE PARK-AV.—6-7 ROOM MOD. apts., 2 baths, elec. refrig.; porches; view of lake; best trans. Call Drexel 4710.

5 RM. STEAM HEATED APTS. 731 E. 91st-st., near Cottage, I. C., $50. 9115 Ada-st. Rock Island. De luxe dec.

5 LARGE, AIRY RMS., 6201 KENWOOD—G. E. ref.; nr. I. C., L, and surf., shops; very reas. rent. State 0240, Monday.

7011 PERRY-AV., 1ST—6 RMS., STM. HTD. apt.; C. & N. W., Rock Island trans.; reas. rent. Owner, Stewart 6949.

APTS., LGE., BEAUTIFUL RMS., EL. REF.; good trans.; 4 rms., $40; 5 rms., $45; 6 rms., $50. J. Feldman, 6206 Eberhart-av.

4 ROOMS, 2320 E. 69TH-ST., 1 BLOCK SO. Shr. drive; across from park; canvass wls.; refrig.; dec. to suit. De Luxe bldg.; $65.

1720 W. 77TH-ST.—BEAUT. 4-5 RM. APTS. Newly dec.; screened rear porches, refrig.; good service; low rent. Agent on premises.

4 AND 5 ROOMS—FACING PARK; ELEC. refrig.; reduced rentals. Janitor or agent will show. 1707-21 E. 67th-st.

ATTRACTIVE 5-6 RM. APTS.—62D AND Greenwood; reas.; large, light rooms; exc. tran. Barrett Bros., Cedarcrest 1600.

8211 CLYDE-AV.—MODERN 5 RM. APT., canvas walls, arched doorways, glazed sleeping porch and garage. Stewart 3735.

5 BEAU., LGE. RMS.—SUN PARL., SCRND. in slpg. pch., elec. refrig., 1st apt., $50; 2d, $55. 6032-34 Vernon-av. Fair. 6992.

ATTRACTIVE 4 ROOM APTS.—87TH AND Morgan; reas.; free elec. refrig.; excellent trans. Barrett Bros., Cedarcrest 1600.

4 LARGE ROOMS—SLEEPING PORCH; 1 block I. C. and lake; Frigidaire; $50. 2609 E. 74th-pl. South Shore 0541.

6 RM. APT.; ELEC. REFRIG., $55; STM. ht. 7313 Evans-av.

REDUCED—4 RM. APT., FRIGID., 85TH and May-sts.; good trans. Ph. Stew. 9819.

MERRILL-AV., 7004—4 RMS. AND SUN par.; new, varnished; ref.; $55. Mid. 6640.

9222 S. LAFLIN—5 LT., PLEAS. ROOMS. Canvas walls; elec. refr.; slp. porch; gar.

MOD. 5 RS., CHATHAM FIELDS; WAS $90, now $60; conc.; incl. gar. Wab. 2684.

CORNER, 5—FOR PARTICULAR PEOPLE; near I. C. 1302 E. 80th-st.

9232 S. LAFLIN-ST.—6 LARGE RMS., 2 baths; elec. ref.; garage. Apply 1st apt.;

2442-44 E. 78TH-ST.—4 RM. FLATS; ALL modern; very reas. Apply janitor.

7525 RIDGELAND—5 LRG. OUTS. RMS.; slp. pch.; el. ref.; gar. included; $55.

6 RMS., STM. HT., ELEC. REF.; NOW avail.; reas.; gd trans. 7607 S Green-st.

SO. SHORE—7409-13 YATES-AV. 4 AND 5 lrg., lt. rms.; fine loc.; I. C., surf.; reas.

FINE MOD. 6 RM. APTS.—ELEC. REFRIG.; low rent. Agent on prem. 7956 Wabash.

STUDIO 5 RM. APT.—OVER GARAGE; NO alley. 4544 Greenwood. Drexel 9453.

3831 ELLIS—5 RMS., BACK PCH., YD., $37; gar. free; also 4 rm. Eng. basemt., $25.

6540 ELLIS, 1ST, 3D—7 LGE. LGT. RMS.; pri. pch.; mod.; rent, $55; garage; gd. tr.

7323 STEWART—1ST APT., 5 RMS., STM., priv. pch., G. E. ref.; R. I. trans.; $52.50.

6114 BLACKSTONE—LIGHT 4 RM. APT.; steam; newly dec.; $30-$35; good trans.;

TO RENT—APARTMENTS.

SOUTH.

Four, Five, Six Rooms, and Larger.

THE BARCLAY
Located at the gateway to the World's Fair. Overlooking lake, park and outer drive. 10 min. I. C. service to Loop.
4-5-6 Rooms
Ultra Modern Apts. (Also a few 3 Room Apts.)
"Rentals That Meet 1932 Thrift Ideas."
RESIDENT MGR. Plaza 8276.

4940
EAST END-av.

CHOICE 6 ROOMS
7839-43 PAXTON-AV.
All rooms, including all tile baths, unusually large and light, electric refrigeration; garage if desired; ready now. Agent on premises today.
SWANSON & HOUSE,
7046 Stony Island. Dorchester 4141.

A REAL BARGAIN
4 ROOMS, $40.
5 ROOMS, $47.50.
617 WEST 73D-ST.
AGENT ON PREMISES.

4858 DREXEL-BLVD.
14 ROOMS, 4 BATHS.
Unusually beautiful cor. apt., so. expos.; every facility of a luxurious home; elev. serv., auto drive; radically reduced.
KENWOOD 4543 OR SEE JANITOR.

6 Rooms, 2 Baths, Gar.
ONLY $85.
8339 INGLESIDE-AV., 2D APT.
Beautiful, new and modern; large, light rooms; canvas walls; el. refr.; 2 blks. I. C.; ideal loc.; free rent to May 1.

4 ROOMS, $55 AND UP.
8212-20 DREXEL-BLVD.
Apartments have canvased walls, extra in-a-dor beds, free electric refrigeration and many other attractive features.
GLATT & PRICE.
8026 Cottage Grove-av. Vincennes 6920.

5 ROOMS.
6940 OGLESBY-AV.
Newest building in South Shore, 1 block to 71st-st. and South Shore-drive; contains every modern feature such as stucco walls, tile bath, side lights, arched doorways, etc.
Glatt & Price. Dorchester 8800.

4 ROOMS, $50.
7027-33 INDIANA-AV.
Free gas, light and refrigeration.
New modern apartments.
SEE JANITOR OR
GLATT & PRICE. Dorchester 8800.

Beaut. So. Shore Co-ops.
6 rms., 3 tile baths, 2 palatial apts. 6735 MERRILL-AV. Owner's bus. moving to Ind.; free refrig., canv. walls, lge. sun par.; new elec.; seeking responsible tenants more than high rental. Agent at bldg.

6 Rooms, 2 Baths, $85
INCL. GARAGE. WALLS CANVASED.
8012 DREXEL-AV.

BEAU. APTS. FREE REFRIG. NEW BLDG.
5 ROOMS, CORNER, $75.
4 ROOMS, $52.50.
4336 DREXEL-BLVD. OAKLAND 4951.

FINAL REDUCTION.
4 & 5 Rm. Apts.—Free refrig.
SUN PAR., SHR., STALL SHR., INADOR.
1111 HYDE PARK-BLVD. OR CENT. 6610.

5135-41 DREXEL
6-7 ROOMS, 2 BATHS.
Beautifully decor.; elec. refrig.; reas. Janitor on premises or Kenwood 4543.

N. E. Cor. 61st and Drexel.
4-5 large rms. and closets; near University. 509 E. 60th-st.; 6 rms.; L, surf.; reas. rental. Agent on premises or Saginaw 9399.:

20% Red. on All Apts.
3½-4 rms., $40 and up. Most beau.; free elec. refrig., etc. 7716-18 East End-av. Open for inspection. Agent on premises.

7541 CORNELL-AV.
High class 4 rm. apt. with in-a-dor bed; large, light rooms; electric refrigeration; $45 up. Open. Triangle 6326.

6938 CRANDON—$55.
4 large, light rooms; in-a-dor; elec. refrig.; cross ventilation. Beautifully decorated thruout. Agent at bldg. or call Stewart 4044.

610 E. 77TH-ST.
4 and 5 light rooms; elec. refrig.; open; $45 and $50.
TRIANGLE 6326.

SOUTH SHORE—6 ROOMS.
New ultra mod. 3 apt., extra large sunlit rms.; frt. din. rm., bkfst. rm., 2 colored tile baths; htd. gar.; nr. I. C. 7339 Chappel.

REDUCED RENTALS.
Cor. bldg.; 5 all outside rms.; finest in South Shore; all latest imp. 7758 Phillips.:

4743 DREXEL-BLVD.
9 rm. de luxe apt.; reas. rent to right party. Inquire 2d apt. Kenwood 1321.

5-6 ROOMS—NR. L AND I. C.
ST. HT., ALL LIGHT RMS.; REAS. RENT. AGENT ON PREMISES. 1039 E. 65TH-ST.

REDUCED TO RENT QUICK—
4 ROOMS. 7417 COLFAX-AV.
In-a-dor and bedrm.; elec. refrig.; free gas; nr. I. C. and surf. Agent on premises.

7926 PAXTON-AV.
6 lge. suny rms., G. E. refrig.; rfg., shwr. bath; mod. 2 apt. bldg., gar., reduc. rental.

4 AND 5 ROOMS, $60 UP.
7555 So. Shore-dr., overlooking lake; A1 bldg. at low rent; nr. I. C. Agent on prem.

8110 KINGSTON—4 OR 5 LGE. RMS., COL. tile bath, ced. closets; refrig.; glzd. pch.; gd. trans.; I. C.; reas. Cent. 6286.

7226 SOUTH PARK-AV., 2D—6 LGE. LIGHT rms., glzd. pch., elec. refrig., h. w. ht.; $60; garage if desired. Stewart 4717.

AVALON HIGHLANDS, 8249 MARYLAND—6 lg. r., 3 flat; ext. lav.; el. ref.; I. C., sur.; low rt. Own.prem.2-5 p.m.Sun. Vin.6261

7716 S. THROOP-ST.—BEAUTIFUL 5 RM. front and rear porch; all light; heated garage; ADULTS ONLY.

5 OR 6 LRG., LIGHT RMS.; NUMEROUS closets; G. E. refrig.; block I. C., school, church. Rent greatly reduced. 1511 E. 71st-pl.

4-5 RMS., REDUCED RENTALS, ON SO. Shore-dr., near lake and I. C.; shower bath, elec. refrig. Regent 1890.

5 ROOMS, 2 BATHS, RESTRICTED ELEV. bldg., large rms., all on lake; priv. bathing beach; sacrifice. Regent 4335.

5 LGE., LT., MOD. RMS., FIREPL., ARCH drway; Frig.; nr. church, par., pub. schls. $65 incl. gar. 7933 S. Lincoln-st. Vin. 5932.

4 RMS., HYDE PARK, $50—NEW BLDG. Lge., lgt. outside rms.; ready now; Frigid.; nr. I. C. 5410 Ridgewood-st., nr. Dorch.

REDUCED TO $60.
5 rms., 3 exposures; slpg. pch.; el. refrig.; exc. trans.; nr. I. C., surf. 1518 E. 69th-st.

FACING MIDWAY—6021 DREXEL-AV.; 7 rooms; modern.
F. L. Langridge, 4654 S. State-st.

CO-OP 5 LARGE ROOMS, WALLS ALL CANvased, newly decorated. Owner will show. 2510 E. 76th-st. $80. Gentiles.

1357 HYDE PARK-BLVD.
7 rms., 3 baths; all outside, light; refrig., $150; formerly rented at $210.

5 R.—GLZD. PCH.; G. E. REFR.; CHOICE loc.; well kept bldg.; 1 bl. S. Shore Club and bus. nr. I. C. Own., 2320 E. 70th-st.

7767 SO. SHORE-DR. BEAUTIFUL 4-5-6 rms. and gar.; at beach. Also slp. porches;

5 RMS.—STM., SUN PAR., GLZ. PCH.; EL. refr.; reas. 7338 South Park-av.

4 LARGE ROOMS, $50; G. E. REFRIG. 7205-13 Bennett-av. Agent on premises.

5 RMS., SUN PARLOR, GLAZ. SL. PCH.; G. E. ref.; very reas. Hyde Pk. 1548.

4 RM. APT., LIGHT, AIRY; ROLLAWAY; elec. ref. 1901-03 E. 74th-st. Butt. 1551.

1429 E. 67TH-PL.—5 RMS.; GLAZED PCH.; refrig.; clean; low rent. Hyde Park 6614.

8149 EVANS—6 R., ALL MOD. CONV.; own. on prem. 1-5 Sat., Sun. Shel. 3140.

5 RM. APT., 2D FL.; LG., BRIGHT RMS.; elec. refrig.; low rental. 7825 Yates-av.

4 LGE. ROOMS—IN-A-DOR BED; FRIGID.; rent reas. 7217 South Park-av. Mid. 4934.

7928 S. MORGAN—4 RM. APT.; FREE EL. refr.; R. I. trans.; rent red. Vinc. 6253.

6807 HARPER—6 RMS., 2D APT., 2 BATHS, new. dec.; nr. I. C., $85. Fair. 5715.

1354 E. 48TH-ST.—8 RMS., 2 B.; SUIT. 2 fams. Call Apt. 2; I. C., surf. Ken. 6194.

6 ROOMS, SHOWER, FREE REF., HTD. gar.; reas. rent. 8146 Langley-av. Tri. 4214.

MOD. 6 RMS.; SO SHORE; EXC. VALUE; 18x23 liv. rm. 1948 E. 73d-pl. Dor. 8133.

7444 PHILLIPS-AV.—
4 large rms., rollaway, el. ref.; shwr.; $60.

6424 INGLESIDE, 2D—7 RMS., $55; DEC. to suit; all trans. Dorch. 0272.

4-5 RMS., COR. BLDG.—LG. PCHS., YARD; refrig.; $45 up. Janitor, 5467 Greenwood.

TO RENT—APARTMENTS.

SOUTH.

Four, Five, Six Rooms, and Larger.

NARRAGANSETT
1640 E. 50th-st.
aristocrat of the east fifties . . .
4 to 6 room apartments now available. Every modern convenience. 9 minute Ill. Central service to Loop. Agent at bldg. Plaza 5220.

Jeffery-Cyril
7144 Jeffery-av.
5 and 6 room apartments at exceptionally low rentals. Illinois Central service to Loop. Agent at building. Plaza 1067.

ROSS & BROWNE
Palmolive Building.
WHITEHALL 7373

4 Large Rms., $50
GENERAL ELECTRIC REFRIGERATION.
7205-13 BENNETT-AV.
2 BLKS. WEST OF JEFFERY-AV.
New, Modern Buildings.
2 blocks to I. C. sta., 18 min. to loop.
7225-27 JEFFERY-AV.
5 Rooms, Free Frig., $70.
SEE JANITOR OR AGENT ON PREMISES.

6719 OGLESBY-AV.
3 APT. BLDG.
8 rooms, 3 baths; overlooking the lake and beautiful Jackson Park. Modern in every detail; real spacious rooms. Call for appointment.
GEO. C. BOUR & CO., INC.,
2010 E. 71st-st. Midway 0877.

7801-11 KINGSTON-AV.
4 AND 5 RM. APTS.
$45 TO $60.
Cor. bldg., elec. refrig., sun parlors, fireplace, bookcases, buffets, canvased and paneled walls, tile flr., bathrooms, large porches and yard; nr. stores and schools; I. C. and surface trans. See Mgr., Mrs. Wright, 7811 Kingston-av.

4-5-6 ROOMS, 2 BATHS.
UNUSUALLY ATTRAC. AND DESIRABLE.
Large sun parlors, canvas walls, tile baths with showers; Frigidaire; concealed radiators; large closets and kitchen cabinets. Quiet, desirable neighborhood; excellent tran. by I. C. exp., bus, surface. See owner. 1130 E. 46TH-ST., NR. WOODLAWN-AV.:

5 ROOMS, $55-$57.50.
Free elec. refrig., large, light rooms and closets. Every modern convenience. See agent on premises 1 to 5 p. m. at 1545 E. 85TH-ST., OR
A. R. HULT & CO.,
1244 E. 79TH-ST. REGENT 4600.

8617-25 INGLESIDE-AV.
4 and 5 rm. apts., ½ blk. from I. C.; free electric refrig.; low rentals. Open for inspection.
R. M. O'BRIEN & CO.,
69 W. Washington. Randolph 3062.

4 ROOMS, $60 AND UP.
7700-08 KINGSTON-AV.
Newest building in South Shore Park, tile bath with shower, canvased walls, extra in-a-dor beds, electric refrigeration.
Glatt & Price. Regent 3300.

4 AND 5 ROOMS.
N. W. COR. 69TH-ST. AND PAXTON-AV.
Heart of South Shore, corner building; large outside rooms, modern, high grade apartments. RENT VERY REASONABLE.
GLATT & PRICE. DORCHESTER 8800.

6 ROOMS, $70.
WITH EXTRA LAVATORY.
8039-8049 DOBSON-AV.
Near I. C. Station; light outside rooms, back yard; immediate possession.
Glatt & Price. Vincennes 6920.

4 ROOMS, $45
NEW BLDG. ALL MODERN FEATURES.
7625 EAST END-AV.

8 ROOMS, 3 BATHS
3 apt. bldg. Spacious rooms, all outside light. South Shore's finest residential location. Garage. Sacrifice. Regent 4335.

7824-30 S. LOWE-AV.
Modern 4 and 5 room apts., rollaway beds; free refrigeration; only $45 up; Rock Isl. R. R. trans. Open for inspection or see janitor on premises.

EXCEPTIONAL 4 ROOM APT.; LOWEST rent in dist.; newly dec.; inlaid linoleum; new stove; free electric ref.; roll-away bed; good transp.; 1 blk. east Stony Island. 7828 Cornell. office of bldg.

4 ROOMS, $40.
7120 Wabash. Newly remodeled and all redecorated. Private porch. All lge. attrac. rms. Agent on prem.

5 ROOMS, $67.50.
Corner apt., light rms., elec. refrig., 1½ blks. I. C. station, near schools. 8002 Ellis-av., S. W. Corner. Triangle 6248.

6070 STONY ISLAND-AV.—5 RMS., $57; 6 rms., $68; 7 rms., $79; nr. L. surf, I. C.; new decorating and refrig. Agent on prem.
PARKER HOLSMAN & LEIGH,
1500 E. 57TH-ST. HYDE PARK 2525.

HYDE PARK.
EXCLUSIVE 6-7-8 RMS., 3 BATH APTS. Imposing layouts; latest appointments. N. W. Cor. University and 52d. Mid. 7370.

6 ROOMS, $55.
Mod. apt.; G. E. refrig.; 7 closets. Shepherd. 7956 S. Wabash-av. Triangle 9788.:

6843 CLYDE-AV.
6 r.; liv. r., 24x16; bdrms., 17x14, 16x14; sun r., 8x11; el. ref.; I. C., surf.; nr. park.

LEASE CO-OP. APT., 5 RMS., 2 BATHS, AT 5000 East End-av., 2d fl., east frt., overlkg. lake; poss. May 1. W. G. French, 58 W. Washington. Cen. 4973. Eves., Fair. 7667.:

1742 E. 84TH-ST.—5 RMS., SLP. PCH.; REduced, $65. Mod. 3 apt. bldg., 1½ blks. E. Stony Island-av. Very desirable resid. neighborhood. M. C. MYERS. Ph. Harrison 8448.

BEAUTIFUL 6 RM. APT.
Nr. lake, I. C.; living rm. 25x19; el. refrig. Bldg. well kept. Owner Fair. 0475.

ENGLEWOOD.
Eggleston-av., 6406. 5 r. apts. G. E. ref., pr. porchs, beau. dec., 65th L. rents g. reduced;

6106-12 S. DREXEL.
As low as $30 per month; 4 and 5 rm. apts.; G. E. refrig. See agent on premises.

6 ROOMS—2 BATHS.
7709 Yates-av.; nr. I. C.; elec. refrig., canvased walls; wond. home. Rent very reas.:

6430 KENWOOD-AV., 1ST—8 R., $70; 5 extra wash basins; toi.; best ever for doublers; hotel dist.; Ill. Cent., L.

4 RMS.—LARGE AS 5. HAS IN-A-DOR BED. G. E. refrig. A-1 bldg. Rent very low. Agt. on prem. 7700 Cornell-av. South Shore 0601:

6211 INGLESIDE-AV.—2D FL. DES. 6 RM. apt.; 2 baths; sun pch.; liv. r. 16x20. All newly dec.; new floors. $85 per month.

4711 DREXEL-BLVD.—MODERN 7 LARGE rm. apt.; 2 sun par.; elec. refrig.; rent reduced; big concession. Phone Kenwood 2348.:

OWNER MUST RENT MOD. 6 RM. APT., ½ blk. stores and surf., nr. I. C. sta.; gar. extra. Ph. S. Shore 5363. 7822 Kingston-av.:

6815 UNION-AV. — 6 RMS., CABINET RAdiators, Frigidaire; large lawns; glazed slp. pchs.; all trans.; rents reduced.

5 RMS. AND SLPG. PCH.; MODERN; CANvased walls; large G. E. refg.; 2d apt.; $60. 8012 Eberhart-av. See 1st Floor.

COR. APT. 5 RMS., NEWLY DECORATED. elec. refr. tile bath and shower; light and airy rooms; sublease. 454 E. 81st-st.

4 ROOMS—STOVE HEAT; HARDWOOD floors, trim., hot water; 2 story corner bldg.; across street from pk. 1156 W. 65th.

6 RMS., H. W. H., 2 DFL., RENT REAS. to good tenant; near 57th and Racine. Call Triangle 4029.

7000 CLYDE—4-6 RMS., 2 BTHS., EL. REF. 5413 CORNELL, 6 RMS., 2 BTHS., EL. R. NR. I.C. GTLY. RED. OWNER. DOR. 7938:

5 LG., LT. RMS., PR. PCH., LG. CLOS., elec. refr., lg. yard; nr. I. C., surf., bus, lake. Reas. 7316 Coles-av.

5 ROOMS, $55.00. A REAL BUY FOR THE person who must cut overhead. 6520 Greenwood-av., or call Saginaw 3764 after 12 noon.

4 RMS. G. E. REFR.; H. W. HT.; R. I. AND surf.; reas., incl. garage. 1745 W. 89th-st.

6549 HARVARD—6 RM., LG. GL. PCH.; EL. refrig.; dec. throughout; ex. trans.; $65.

FIVE ROOM FLAT, GARAGE; STEAM. elect. refrig.; near I. C.; $50. Pull. 8786;

5 ROOMS—STM. HT.; VERY REASONABLE. 6520 S. Ashland, 2d floor. Prospect 7510.

5 LIGHT LGE. RMS., SLP. POR., GAR.; 2D fl.; out. rms. 1351 E. 72d-pl. Dor. 4949.

2 4-RM. APTS., ROLLAWAY BED; GOOD trans.; reduced rent. 7653 Coles-av.

5 RM. FLAT, SLP. PORCH., SHOWER, G. E. refr.; rent reas. 8115 Langley-av.

4-5-6 RM., $47.50-$65; BARG.; NEAR L; opp. park. 6264 Stony Island. L. V. 6480.

SO. SHORE—7317 CRANDON—MOD. 6 RMS. in 3 apt.; heated gar.; nr. I. C., lake.

5 RMS., 2 BATHS, GLAZED PORCH, $115 Gentiles. King, 2213 E. 68th.

ELLIS, 6629—6 LRG. LIGHT RMS., ELEC. ref., extra toilet and garage; reas.

DORCHESTER-AV., 6743—2D., 4 LGE RMS., 3 closets; G. E. refrig.; ex. tr.; reas.

MARYLAND, 6346-8—6-7 RMS., OFF HALL. lge. priv. glsd. pchs.; gar; low rent.

HARPER-AV., 6821—6 R., 2 FLT., MOD. ref. scr. b. p., $60. H. P. 4532, 2d apt.

CHATHAM—6 RMS., MOD.; INLAID LIN.; el. ref.; exc. trans.; reas. 8140 Langley-av.

7411 EUCLID-AV., 6 ROOMS; EL. REFRIG. Cut from $100 to $80. Garage optional.

5 RMS.—STRICTLY MODERN, $50. 837 E. 87th-pl. Radcliffe 9823.

TO RENT—APARTMENTS.

SOUTH.

Four, Five, Six Rooms, and Larger.

SUBSTANTIALLY LOWER
RENTAL SCHEDULE.
HYDE PARK
THREE APARTMENT
5124 KENWOOD.
3d Apartment.
Detached building.
Quiet, select street.
7 ROOMS, 3 BATHS.
Sun parlor and sleeping porch.
Garage if desired.
WILL DECORATE TO SUIT.
PHONE DORCHESTER 2602.

4628-42 Lake Pk.-av.
4-5-6-8 Rooms.
½ block from I. C. and surface lines. Very large rooms. Will decorate to suit. Electric refrigeration. High class tenancy. Priced from $65 up for quick rental.
PHONE CEN. 0930.

7000 South Shore-dr.
A truly beautiful apartment home; 6-8 rooms, 3 baths, numerous and spacious closets; best of service; beautiful lake view overlooking country club; ideal in all respects; convenient to transportation. See manager on premises or call Central Rental Service, 69 W. Washington. Dearborn 7740.

6 ROOMS,
2 BATHS AND GARAGE,
ONLY $85.
7951 YATES-AV.
Beautiful, new, and modern.
All large outside rooms.
THIS IS A REAL BARGAIN.
Glatt & Price. Regent 3300.

73D-ST. AT THE LAKE
5-6 ROOMS, 2-3 BATHS.
Restricted, elevator building; all rooms overlooking lake and country club; breakfast nook; private bathing beach; substantially reduced rent. Agent on prem.
McMENEMY & MARTIN, Inc.
7150 Exchange-av. Regent 4300.

VISTA HOMES.
5830-44 STONY ISLAND-AV.
4 to 7 room apts. available in this 17 story building; de luxe; at a price you can afford. Cool, spacious rooms, an unexcelled view of Jackson park and the lake.
PARKER HOLSMAN & LEIGH,
1500 E. 57TH-ST. HYDE PARK 2525.

4 ROOMS—$50
SOUTH SHORE.
Sun parlor, screen porch, G. E. refr.; disappearing daybed; lge. yard; 1 blk. I. C., lake. Regent 3841. 7630 Coles-av.

6 ROOMS, $100.
INCLUDING GARAGE.
7839-41 PHILLIPS-AV.
With 2 baths, shower, canvased walls; large, light rooms.
GLATT & PRICE.
2450 East 79th-st. Regent 3300.

4 ROOMS, $52.50-$55.
S. E. COR. 71ST-PL. AND RIDGELAND.
Apartments contain sun parlors, rear screened porches, free elec. refrig.; large rooms, newly decorated. OPEN TODAY.
Glatt & Price. Dorchester 8800.

5056 WOODLAWN-AV.
Exclusive 6-7-8 room apts. de luxe, artistically distinctive spacious sun parlor and solarium; luxurious living room; 2 and 3 baths; Frigidaire; $150-$157-$200. Janitor will show, or phone Dorchester 7300.

6152-58 EBERHART—3 BLKS. TO S. PARK L sta.; 4-5 rms.; elec. refr.; inador beds; very light; $45 to $55. Agent on premises.

7801-11 Yates—4-5 rms.; very light; elec. refr.; large yard; $40 up. Agt. on prem. Best offerings in Woodlawn and So. Shore.

4 ROOMS, $42.50-$47.50.
7058 Princeton. Elec. refrig.; private front and rear porches; very lge. rms.; 2 blocks to R. I. and surface trans. Agent on premises or call Tri. 5060.

5 ROOMS, $60
Large rooms, sleeping porch, tile bath, shower, garage included. Shown by appointment. Mr. Jones, Regent 2828.

814-836 E. 45TH-ST.
7 ROOMS, 2 BATHS.
1st, 2d, or 3d. $55, $60, $65.
Janitor on premises or Kenwood 4543.

6 ROOM APT.—UNUSUAL, MODERNISTIC decorating, Frigidaire; light and air on all sides; close to I. C. trans.; $70; garage available. 10411 Rhodes-av., 2d floor. Janitor, Commodore 3254. Agent, Beverly 0395.

5 RMS.—GLAZED PORCH.
7136-38 EAST END-AV.—Nr. I. C. and surf., sun parlor, elec. refr.; modern; reduced; $80 to $65. H. P. 8081.

20% RED.—CORNER APTS.
7800 Bennett, 5 lg. rms., canv. walls, colored tile baths with shower stalls; every mod. feature. See owner or janitor.

7 ROOMS, $50.
6552 ELLIS-AV.
New remodeled apartment now vacant.
GLATT & PRICE. Dorchester 8800.

4 ROOMS, $50-$55.
7400 YATES-AV. Completely redecorated, Frigidaire; cross ventilation; yard; 3 blks. I. C.; 1 blk. surf. line. Agent on premises.

5 RMS. AND SUN PARLOR.
6924 Cregier-av., quiet residential dist. nr. I. C. Elec. refr.; rent very low. So. S. 0601.:

6 RMS. AND GARAGE, $75; MODERN 3 apt. bldg., in So. Shr. district, elect refrig., lg. rms., a $100 apt. Saginaw 3765, after 12 noon.

7 ROOMS—3 BATHS.
Garage. 5219 Greenwood-av., 2d.
PHONE HYDE PARK 6593.

OVERLOOKING MIDWAY.
7 rooms, 2d floor, $65. 1443 E. 60th-st. Near I. C. express and Jackson Park.

7 RMS., $65; 5 RMS., $45.
With gar., stm. ht., glazed pch., 1 blk. I. C. 6942 Stony Island. Plaza 8657, or 0435.

6 ROOMS—2 BATHS.
7653 Yates-av.; all large rms.; canv. walls; elec. refridg.; nr. I. C.; rent reas. Sag. 4543.

7135 HARVARD-AV.—7 LGE. RMS., 4 BEDrms., 2 baths; canvas walls; elec. refgn., in 2 apt. bldg.; htd. gar.; near Rock Island; rent greatly reduced. Vin. 0046.

6858 SO SH.-DR.—5 RMS., 2 BATHS, $120; 6-7 rms., 3 baths, $190 up; outstanding loc. So. Sh. dist., overlooking South Shore C. C. and Lake Michigan. Agent on premises.

3631 LAKE PARK-AV.—1ST 6, 3D 7 R., $45-$50; mahog. fin., tile; overlooks lake; was $85; Ill. Cent., surf.

848-50 E. 64TH-ST.; 6-7 RMS.; STM. HT.; reduced; $45-$50. See jan. or Robt. F. Shanklin & Co., 111 W. Washington-st.

DO YOU WANT A NICE SPACIOUS APT. cheap? 5 lrg. rms., G. E. ref.; 2 pchs., 5 closets; I. C., bus, L. surf. 1542 E. 66th-pl.

DE LUXE 5 RM. APT. WITH GAR.; FREE refrig.; best section Beverly Hills; exc. tran. 10509 Claremont-av. $75.

4 LGE., MOD. RMS.; GLAZED AND SCR. slp. pch.; refrig.; 1 blk. I. C. station; $55. 8120 Ellis-av. Call Stewart 5499.

6754 CRANDON—4 RMS., $65 UP; 5 RMS., $82.50 up; elec. refr.; lge., lt. rms., nr. Jackson pk., schls.; exc. trans. Agt. on prem.

7307 BENNETT—5 LG. LT. RMS., CANV. walls, beaut. fix., tile bath, shwr., G. E. refr.; gar.; I. C., st. cars, stores; reas. rent;

SO. SHR.—CHOICE 5 LG. RMS., $100-$105. All canv. walls, arch openings, tile bath, shower, free ref. 7600 Phillips-av.

1536 W. SIXTY-EIGHTH-ST.—4-5 ROOMS, light, comfortable, arched doorways; wall brackets; $38-$40. Rep. 1373.

MODERN 4 ROOM APTS., $45; TILE shower and bath; refrig.; ½ blk. to I. C. Bryn Mawr. 20 min. to Loop. Midway 6781.

LIGHT, MOD. 5 RMS., 2D-3D; 5 CLOSETS; free gas; G. E. refrig.; 1½ blks. I. C. Reas. 7127 Clyde-av. Hyde Park 9098.

4 AND 5 LARGE, LIGHT ROOMS; NEWLY decorated; near I. C. and stores. Reduced to $55 and $65. Midway 0050.

4 ROOMS, STM. HT.,$37.50; 6 FLAT BLDG.; will be in 1st class cond. for good tenant. 7051 Calumet-av., or ph. Saginaw 3765.

6637 GREENWOOD-AV.—5 LG., LGT. RMS. Sun par., elec. refrig.; rear pch.; in Woodlawn; reduced rent. Hyde Park 1257.

7 LRG., LT. RMS.—2D FLR. STM. HEAT. refrig.; $60. 919 E. 42d-pl., near Drexel.

VERY NICE LIGHT 4 RM. APT.; ELEC. refrig.; rent reduced. 7330 Vernon-av.

JUSTINE, 9426—MOD. 5 RMS., TILE bath, elec. refrig.; R. I., surf. trans.

8026 PAXTON—MOD. 5 RMS. AND BKFST. nook; el. ref.; red. rent; 1st or 3d.

6 RM.—2D HOT W. HT.; FRIG.; ACROSS from park; $50. 3839 Damen. Lafay. 8915.

6 RMS., STM. HT., NEWLY DEC., GD. trans.; $55. 7431 Maryland-av., 2d.

6 OUTSIDE RMS.—WELL MANAGED, UNIV. dist.; excellent trans.; reas. Doug. 1939.

BEAU. MOD. 5 RM. APT.; GAR. OPT.; R. I., surf., bus. 9432 Justine. Ced. 3656.

6 LARGE, LT. RMS.; STM. HT.; GLZD. pch.; 2d floor, $40; gar. opt. 6613 Wabash.

7931 CHAMPLAIN-AV. — 6 LGE. RMS., electric refrigeration.

SO. SH., 5 RMS., SCR. PCH.; I. C., BUS. surf., lake; $70. 2451 E. 72d-st. Reg.3439.

4-5 RM., $30-$35; STM. HT. 9649 S. Forest. Call Stewart 0675.

6118 GREENWOOD—4 MOD. OUTS. RMS.; in-a-dor; fr. ref.; $50-60-65. H. P. 2591.;

RIDGEWOOD COURT, 5464, BET. DORCHESter-Kenwood—5 rs., el. ref.; I.C. Mid.1980.

5 LG., LGT. RMS.—GLAZED PCH., FRIGID. Reas. rent; gar. if desired. 8443 Bennett.

5 RM. FLAT—ELEC. REFRIG., SLP. PCH.; gar.; $55. 7007 Indiana. Vinc. 2171

5 RMS.—GLAZED SLPG. PCH., ELEC. REfrig.; $55; good transp. Vincennes 5428.

[Continued on following page.]

TO RENT—APARTMENTS.
SOUTH.

[Continued from preceding page.]

Four, Five, Six Rooms, and Larger.

7321 SOUTH SHORE DRIVE
6-7-8 Rooms, 3 and 4 Baths.
LUXURIOUS COMFORT WITH ECONOMY.
Private beach, showers on lobby flr. Uniformed elevator service, 24 hours. Parcel receiving clerk. Finest transp.: I. C. electric, etc. Restricted tenancy. South Shore's finest apt. homes. Call resident manager, South Shore 7321.
BRYAR & BLISH.

S. W. COR. 50TH AND DORCHESTER-AV. Mod. 6 to 8 room apts....$70-$100
6853 Jeffery-av., 7 rms.; in detached 2 apt. bldg.; open fireplaces; ery fine; gar...$125
N. E. corner 56th-st. and Dorchester-av.; modern 4-6 rooms....$55-$82.50
6344 Kenwood-av., attractive 3½ room apartments, in-a-dors....$57.50-$65
6510 Woodlawn 6 rooms....$80
5121 Ingleside-av., 6 rooms, 2 baths.
1517-21 E. 54th-st., 4-5 rms....$47.50-$60
1420 E. 67th-pl. 5 rms....$60-$65
5331 Cottage Grove-av., 5-6 rms....$50-$55
4748 Lake Park-av., 4 rooms....$40
4457 Oakenwald-av., 7 rooms....$55
SCHMIT & WATT. 40 N. Dearborn.

SPECIAL OFFERINGS.
1118 Hyde Park—4 rms., tile bath; new.$55
519 E. 60th-st.—4 rs., s. p., facing pk..$50
1443 E. 69th-pl.—5 rms., cor., new, low rnt.
6117 Eberhart—5 rms., refg., nr. L. surf.$50
6242 Eberhart—5 rms., all outside....$47.50
6224 Vernon—5-6 rs., sl. pch.; L. srf.$50-55
6234 Vernon—6 rms., frt. and rear pchs.$55
6108 Vernon—6 rms., s. p. tile bth., kit.$60
6131 Vernon—6 rms., library, sl. pch....$55
INDEPENDENT RENTING ASSN.
834 Hyde Park-blvd. Drexel 2442.

5 BIG RMS. WITH GARAGE.
JUNE 1ST CONCESSION.
A new, modern 3 apt. bldg.; beautiful surroundings, flowers, grass, trees; 18 hole golf course within 3 blks.; mech. refrig., tile bath with shower; furn.; brkfast. nook; clothes dryer, etc. Complete throughout. I. C. trans. Phone Mr. Cannon, Commodore 2128 from 10 to 4 Sunday, Randolph 5981 any time Monday.

LOOK!
RENT REDUCED.
South Shore, high class 4 rooms, canvased walls, fireplace, crystal fixtures, electrical refrigeration; $60 to $70.
South Shore 4099.
7800 Jeffery-av.

6417 HARVARD-AV.
6 RMS., 1ST OR 3D, GAR. AVAILABLE.
All newly decorated; in perfect cond.; move now at your leisure—lower rates; May 1 lease dating; best trans. in city; agent on prem., 1 to 6 p. m.; attractive rental.
APARTMENT SELECTION BUREAU,
1 N. LA SALLE-ST. CENTRAL 8252.

7 ROOMS—2 BATHS.
6814 CLYDE-AV.
Extra butler's sink; one of the most beautiful apartments in South Shore containing all modern appointments; immediate possession; RENT VERY REASONABLE.
Glatt & Price, Dorchester 8800.

6 ROOMS, 2 BATHS—$100.
3 apt. bldg.; large light rooms; South Shore Country club., I. C. and lake 1 block.
McMenemy & Martin, Inc.,
7150 Exchange-av. Regent 4300.

6 ROOMS, $80.
7010-12 CLYDE-AV.
With two baths, extra sleeping porch, all outside rooms, free electric refrigeration.
GLATT & PRICE.
6827 Stony Island-av. Dorchester 8800.

Attractive 4-5 Rm. Apts.
S. W. cor. 61st-st. and Champlain. Airy rooms, mech. refrig. Reduced rent. Restricted neighborhd.; surf., L. Apts. open.
McMENEMY, INC. DEARBORN 0100.

4 ROOMS, $38.
7249 BLACKSTONE-AV.
Near I. C. station; now vacant; newly decorated; new Frigidaire.
A REAL BARGAIN.
GLATT & PRICE. Dorchester 8800.

WHAT IS A FAIR RENT?
5-6 large, light rms., 2 baths, sun parlor, wood burning fireplaces, elec. refrig.; regular bungalow layout; one furnished; Gentiles. 4720 Greenwood-av. Ph. Ken. 2423.

5540-42 BLACKSTONE-AV.
High grade 6 rm. apts., 2 baths, sun parlors. Low rentals; near I. C.
J. GRAFTON PARKER & CO.,
6942 Stony Island-av. Plaza 4368.

6 ROOM APARTMENT.
638 Woodland-park [34th and the lake]; 2 baths, porches, elec. refrig. Will decorate to suit. Reas. rental. Agent on prem. L. M. Smith & Bro., 3947 Cottage Gr. Dre. 4710.

4 Rooms—So. Shore, $50
New bldg.; large rooms, in-a-dor bed. free refrig.; 1½ blocks to I. C. Agent at bldg. 7610 COLFAX-AV. South Shore 8128.

HYDE PARK AT KIMBARK.
Modern 6 and 7 rooms, with sun parlor, 2 baths, elec. refr.; 8 mins. to Loop on I. C. elec. Rent very reas. for this splendid loc. See janitor, 1227 Hyde Park-blvd.

BEVERLY HILLS.
4-5 lg. sunny rms., new bldg.; elec. ref.; nr. schls., R. I.; very low rental. 8737 S. Racine.

$50—REDUCED FROM $62.
5 lt. rms., mod. 6 apt.; Frigid.; free rent May 1st; 30 min. to loop, I. C.; attr. yard; gar. opt. 10429 Vernon-av. Pullman 3239.

Rents Red. Over $100 a Mo.
7 rooms, 3 baths, breakfast rm., tile kitchen, elevators, fireproof bldg. 1234 Madison Park, near 50th and Woodlawn.

A-1 5 ROOM CORNER APARTMENT—Large sun parlor; newly dec.; elec. refrig.; near I. C. surface and Jackson Park. 1702 E. 69th-st. See janitor. 1704 E. 69th.

6439-41 KIMBARK-AV.—6-7 RMS.; EXTRA toilet and lav.; $70-$80; new refrig. PARKER, HOLSMAN & LEIGH, 1500 E. 57TH-ST. HYDE PARK 2525.

S. W. COR. 54TH-PLACE AND HARPER-av.—Choice 4-5 rms.; sm. ht., refrig.; low rent. See jan. or Robt. F. Shanklin & Co., 111 W. Washington-st.

7028 CREGIER.
Modern 4 rm. apts., elec refrig., beautiful large rooms. Best transp.

7401 S. RHODES-AV.
4 rm. apts., $50-$45; elec. refrig. Agent on premises.

CORNER SOUTH SHORE 2 APT., 1ST OR 2d.—5 lge., light rms., finished slpg. pch.; lge. yard.; reas. 7300 Constance-av.

6241 Vernon-av., 6 rms., $50; el. refr.

4834 COTTAGE GROVE-AV.—DELIGHTFUL 4 rm. apt., just reduced to $32.50; newly dec.; light, sunny apt., quiet and homelike. See it before you rent. Drexel 2112.

6 ROOMS AND GARAGE....$65 Frigid., all light, spacious rms., model kitchen, very latest built, gorgeous apt. 8832 DANTE-AV. REGENT 2827.

5110 WOODLAWN-AV.—MODERN LIGHT 5 rms., 2d apt.; elec. refrig.; reas. Midway 6979. Sunday Hyde Park 5326.

4811 LAKE PARK-AV.—EXCEL. 7 ROOM apt.; all outside light; $65; I. C. and surface. Midway 6979. Sun. Drexel 2319.

6945 GREEN—7 LGE. LGT. RMS. 4 BED rms.; Stm. ht. 2 priv. pchs.; elec. refr. Ex. trans. Rent reas. Near school.

LIGHT 5 RM. APT., 2 APT. BLDG., ALL con. En. pch., nr. stores, schl., R. I. and surf. 26 min. loop. $47. 1052 W. 104th-pl.

MODERN, LGE. 5 RM. APT.—CANVASED throughout; 6 closets, heated porch, free refrig. 7943 Essex-av. Plaza 3403.

NORMAL-BLVD., 6215—MODERN 4 RM., stm. htd., elec. refrig., will decor., all transp., 6c R. R. fare; $45 up. Went. 4885.

4-5 LG. LT. RS.—NO CRT. BLDG.; S. SHR. Firepl.; dec. suit; in-a-dor; shwr.; refr. nr. I. C. $45 up; May conc. 7806 Kingston.

5466 EVERETT-AV.—THOROUGHLY MODernized high grade 7 room apt.; near lake, park, I. C. sta.; imm. poss.; reas rent.

5045 DREXEL-BLVD.—MODERN 10 LARGE rm. apt.; 2 sun par.; elec. refrig.; rent reduced, $150; very elegant. Ph. Ken. 2348.

5 RMS.—MOD., H. W. HEAT, TILE SHOWer bath, G. E. refrig., enclosed porch and garage; $57.50. 7247 Eberhart-av.

5 LGE., LIGHT RMS.—HEATED; ELEC. REfrig.; ½ blk. from 75th and Stony Island; I. C. tran.; reas. rent. Normal 8976.

3015 E. 78TH-ST.—BETWEEN LAKE AND South Shore-dr.; modern 4 room apt.; sunroom; refrig.; bus. surface. I. C. trans.; $50.

6 MOD. RMS.—LOW RENT; DEC. TO SUIT; elec. ref.; ex. trans. 6351 Normal. Sag. 3890.

7525 RIDGELAND—5 LGE. LGT. RMS.; slpg. pch.; el. refr.; garage opt.; $57.50.

7 LGE., LGT. RMS., 2 BATHS, SLPG. PCH and sun par. 5131 Ingleside, 2d.

4 RS., $32.50; 5 RS., $40; BOTH W. BATH, lt., h. w. ht.; new. dec. 5216 S. Wells.

9244 S. BISHOP—6 BEAU. MOD. RMS.; LT. all around; frt. drv. gar. Bev. 3891.

3043 E. 79TH-PL., 1 BLK. I. C., LK., SCHL. 5-6 rms.; slpg. pch.; refr. Regent 5755.

6045 RHODES-AV.—LGT. 4 RM. APT., STM. $32.50. Midway 6979. Sun. Fair. 6617.

6 RM. APT., 1ST—FURN. OR UNFUR., 2 baths; So. Shore dist. 2316 E. 70th-pl.

6 RMS., MOD.; I. C., SUR.; TILE BATH-kit. 11925 Stewart, Pul. 1009. Com. 2779.

4 RS.; HT., GAS, EL., REF., GAR., FREE Nr. R. I., surf.; adults pref. Beverly 7980

7400 EVANS—6 RMS. REDUCED PRICE; G. E. Appointment phone Beverly 7272.

8028 DOBSON-AV.—BEAUT. 5 RM., SLP. pch., firepl., bookcases, gar. Dear. 7374.

5 RMS.—NEW CALIF. STUCCO, ENCL. SLP. pch., tile kit., bath. 8137 Drexel. Amb.3962.

MOD. 4 RMS.—ROLL-A-WAY. REF.; IDEAL loc.; red. rent; exc. trans. 6049 Princeton.

6530 KIMBARK—6 LIGHT, MOD. RMS., 2 baths, G. E. refr.; fine loc. Hyde Pk. 0187.

1357 E. 52D-ST., 7 RMS., 4 BEDRMS., G. E. ref.; 1st fl.; $70; nr. I. C., surf., bus.

6737 EAST END—5 LG. RMS.; SOLAR.; elec. ref.; ex. tran.; nr. pk.; $70; gar.; conc.

8254 LOOMIS—1ST OR 2D, 5 RMS., ENCL. pch.; Frig.; h. w. ht.; reas. Tri. 7575.

5 RMS., $65, INCL. GARAGE; NEW BLDG.; tile bath, electric refrig. 9444 Ada.

TO RENT—APARTMENTS.
SOUTH.

Four, Five, Six Rooms, and Larger.

Better Apartments
1348 HYDE PARK-BLVD. 6 rooms and sun parlor; 2 baths, separate tiled shower; canvased walls; very attractive layout; Frigidaire.
1345 MADISON PARK. 7 rooms, 3 baths, sep. tiled shower; living room, dining room and two bedrooms; front on park; one apt. to the floor; Frigidaire; finest in district.
1357 MADISON PARK. 9 rms. and 2 sun parlors; 3 baths, sep. tiled shower compartment; one apt. to floor; with over 100 ft. park frontage; elevator and Frigidaire.
For appointment call our office. Open for inspection on Sunday.
MARK LEVY & BROTHER.
7 S. DEARBORN-ST. RANDOLPH 3683.

4900 DREXEL-BLVD.
S. W. CORNER 49TH-ST.
4-5-6 Rooms—1-2 Baths
All De Luxe Complete Apts.
Extra Closet Space, Pantries.
Ultra Modern Fixtures.
Free Refrigeration.
Tile Baths, Showers.
Large, Airy Rooms.
Canvased Walls.
15 Minutes to Loop.
REDUCED RENTALS.
AGENT, 4904 DREXEL-BLVD., OR
G. S. LURIE CO. 188 W. Randolph. Fra.0370.

HIGH GRADE APTS.
851-5 DREXEL-SQ.
4 to 7 large, light rooms; plenty closets; elec. refrig. This is one of the most attractive and best kept bldgs. in Hyde Park, offering exceptionally attractive rental values. Decorate to suit. Agent on premises.
JOHN A. CARROLL & CO.
HYDE PARK-KENWOOD NAT. BK. BLDG., 1515 E. 53d-st. Plaza 8730.

NEW BUILDING
4 ROOMS, $40-$50.
7549-55 Kenwood-av.; large, light, outside rms.; elec. refrig.; rollaway beds; plenty closets; near I. C. Agent on premises.
JOHN A. CARROLL & CO.
HYDE PARK-KENWOOD NAT. BK. BLDG., 1515 E. 53d-st. Plaza 8730.

5 ROOMS, $65.
INCLUDING GARAGE.
8127 VERNON-AV.
Newly decorated throughout; three flat building; immediate possession; large, light rooms; new G. E. refrigerators. SEE THEM TODAY.
GLATT & PRICE,
8026 Cottage Grove-av. Vincennes 6920.

VALUES PLUS A REAL HOME.
Hamilton Park. New bldg. 7210 Lafayette; beaut. lge. 4-5 rms., artistic dec., tinted canvs. walls, tile bath, shower, elec. refg.; gar.; R. I., 3 surf.; $60 up.
8539 Bennett. New bldg.; 6 beaut. rms., tile bath, shower, extra lav.; canvased walls; Electrolux refg.; gar.; $70. See 1-5 or call Hemlock 5355 after 6 p. m.

NEW BLDG., $80—WAS $125
4418 Greenwood-av., 5 rms., sun parlor, 1st apt., high grade bldg., 2 lavatories, tile bath, shower, 4 lg. clothes closets, linen closet, pantry, G. E. refrig., priv. back porch, lg. yard; beau. decor., quiet, residential dist. A real home. Oakland 7068.

4 ROOMS, $40 AND UP.
7420-34 COLFAX-AV.
Apartments have bedrooms, extra inador beds, showers, electric refrigeration; close to I. C., street car, bus, and lake; immediate possession. AGENT ON PREMISES.
Glatt & Price. Regent 3300.

4 AND 5 RMS., $50 AND UP.
7359 DORCHESTER-AV.
New bldg., strictly modern.
Near schools, churches and I. C. station.
SEE THEM TODAY.
Glatt & Price. Dorchester 8800.

6 ROOMS, 2 BATHS.
6846 PAXTON-AV.
Glazed and screened rear porch; beautiful apartment with all outside rooms.
GLATT & PRICE.
6827 Stony Island-av. Dorchester 8800.

REDUCED RENTALS.
Mod. 6 rm. apts., canv. walls, arched doorways, elec. refrig. Agent on premises, 2019 E. 81st-st., 1 to 5 p. m. today, or apply
BECO MANAGEMENT CO.,
33 N. La Salle. Franklin 2321.

BEST SOUTH SHORE
4 ROOM APTS.
7550-58 Essex-av., inador beds, canvas walls, colored tile baths, showers, tile walls, and rubber tile floors in kitchens. Electrolux refrigeration. Regent 3600.

4 ROOMS, $45
8020-22 EVANS-AV. G. E. refrigeration, rollaway beds, large, light rooms; May concession. Apts. open.

HIGH CLASS 6 ROOMS.
2 colored tile baths, showers, tile kitchen, canvased walls, fireplaces, cedar closets, elec. refrig.; newest bldg. in district. Bargain 7308 Ridgeland. Radcliffe 1824.

4 ROOMS, $42.50
Modern bldg.; large, light rooms; I. C. and surface transp.; close to shops, churches, schools; free refrig. Dorchester 6132.

5203 WOODLAWN-AV.—5 RMS.; FRESHLY dec., new refrigerator and linoleum; nr. bus, I. C., and surf.; $60; concession. PARKER HOLSMAN & LEIGH. 1500 E. 57TH-ST. HYDE PARK 2525.

Beverly Hills Mod. 6 R. Apt.
Tile bath, canv. walls, awnings, frig., gar.; all latest features. Ashland-av.-R. I. trans. Rt. reas. to right party. 9335 S. Laflin.

BEAUTIFUL HOME APTS.
5143 Greenwood-av., 5-6 lg., lt. rms.; sun par.; two baths; mech. refr.; beaut. dec. HOWARD & ORR CO., 1309 E. 53d-st.

5 RMS. AND SUN PARLOR.
Lge., bright rms., extra closet space; glassed slp. pch.; elec. refrig.; 1 blk. I. C. depot. 7307 Oglesby-av. South Shore 8447.

NORMAL-BLVD. APT.—7103; 4 RMS., $45; 5 rms., $55. Stm. ht.; newly decorated; Frigid. 2 blks. to R. I. and L stations. Concession to June 1. Agent on premises.

6 RMS., 7650 EAST END-AV., FREE REFG. In 3 apt. bldg.; all newly dec.; close to I. C. trans.; $62.50. Call Saginaw 3763 after 12 noon.

BEAUTIFUL, NEWLY DECORATED 4 RM. apt.; tile bath, shower, free elec. refrig.; nr. I. C.; an exceptionally low price for quick rental. 7334 Jeffery, 1st apt.

5130 HARPER—7 RMS.; RENTS RADICALly reduced; beaut. spacious apt.; attract. decor.; sun rm.; slpg. porch, 3 baths, refrig. free; new elec. fixt.; near I. C. Fair. 8964.

6 RMS., 2 BATHS; SO. SHR. DIST.; RENT of $90 can be made to net $75; 2¼ blks. to I. C.; every convenience. Call Saginaw 3763 after 12 noon.

6 RM.—BEST RES. DIST. OF WOODLAWN; nr. I. C., L and surf. Rent well below market to right tenant. 1st floor. 6520 Minerva-av. Mid. 2374.

5415 DORCHESTER-AV.—4-5 RMS.; NEW. dec. Nr. I. C., bus. sur.; new refr. $50-$75. PARKER, HOLSMAN & LEIGH, 1500 E. 57TH-ST. HYDE PARK 2525.

BARGAIN—7 RM. UNIQUE FLR. PLAN, 30 ft. liv. rm.; firepl.; 4 bedrms.; 1 blk. bus, I. C. exp., lake; will rt. furn. Ken. 3260.

4 RMS.—2 BEDRMS.; SUNNY COR. APT., So. Shore-dr.; nr. bch., playgrd., I. C.; liv. rm 26x13; no din rm.; Gentile. Sag. 8004.

HIGH GRADE 5 RM. APT., SUN PARLOR, in 2 apt. bldg.; reasonable rent; large yard. 7416 Luella-av.

7830 ELLIS-AV.—5 RMS.; STM. HT.; SOLArium, elec. refg., shower; I. C. trans.; 1st or 3d floor; reas. rental. See owner on prem.

TWO MODERN APTS., LARGE 5 AND 4 rooms, sun parlor, Gen. Elec.; ideal trans. 1367 E. 64th-st. Owner So. Shore 3249.

$50—7 LGE., LT. RMS.; HYDE PK.; ALL off hall; newly decorated; Frig.; ideal for roomers; I. C., surf. Midway 1089.

ONLY 2 APTS. TO BE HAD IN THIS beaut. bldg.; 1, 4 apt., 1, 5 apt.; terms to suit. 1751 E. 73d-pl. Ph. Butt. 2144.

8 ROOMS, 3 BATHS, 2D FL.—IN TWO APT. bldg.; reasonable rent to a desirable tenant. 5132 Ellis-av. Plaza 8580.

SPACIOUS LGT. 5 RMS., SHOWER, G. E. refrig.; gar.; inlaid linoleum in kitchen. Reas. 1st or 3d. 7753 East End-av.

7 ROOMS—WITH GARAGE; NEAR LAKE; good transportation; $50 per month. 1229 E. 46th-st. Oakland 4934.

BEST BARG.—SO. SHORE, BEAU. 5 R. sun par.; glzd. slp. pch.; el. ref.; shwr.; yd.; nr. schls., I. C.; 1st or 3d. 7252 Merrill.

6737 PAXTON-AV. — 6 LARGE RMS., 2 baths, 7 closets, canv. walls, refrig., wood burn. fireplace; bung. plan. Hyde 4843.

7 RMS., 3 BATHS—6TH FLOOR DE LUXE fireprf. bldg.; overlkg. Jackson Pk., I. C., lake; free gas, ref.; Gentile; $200. H. P.2525.

5 LARGE RMS. WITH GARAGE. TILE bath, etc.; glazed sleeping porch; reasonable. 7712 Chappel-av.

5646 MARYLAND — BEST VALUE IN 4 lge., light rms., nr. U. of C., for $50; dec. to suit; inador, G. E. refrig., porch, yard.

2 FLTS., 4-5 RMS.; STM. HT.; FRT. DR. brk. gar.; reduced rents. 6958 Prairie.

5437 KIMBARK-AV., 1ST AND 2D. 6 RMS. Lge., light. $45-$50. See Mrs. Tichy.

6844 OGLESBY—$275 DE LUXE APT., 7 rms., 3 baths; new bldg.; now $160.

5 LGE., LGT. RMS.; EL. REF.; NR. I. C. $50. 1410 E. 69TH-PL. H. P. 4743.

6 RMS., 2 BATHS; FRIGIDAIRE, $75. Best buy on south shore. 7020 Merrill-av.

5 RM.—EX. MOD.; CALUMET, NR. 106; gl. pch., brk. nk.; inc. gar.; $50. Rad.8764.

STEWART-AV., 6607—LT. 7 RM. APT.; PR. pch., 4 bedrms., ex. tran. Went. 3654.

7310 LUELLA-AV.—5 OR 6 RMS. IN 2 FL. bldg.; nr. I. C., surf.; elec. ref.; $55-$60.

326 E. 69TH-ST.—4 RMS., FURN. HT.; $20; 4 rms., stove ht.; $18. Radcliffe 8764.

45 W. 74TH-ST.—2D FL., MOD. 5 RM., sun parl.; cor. bldg.; $50 per month.

5 NICE ROOMS; REASONABLE RENT. 7838 Michigan. Good trans.

5 RM. APT.—SO. SHORE; 1 BL. LAKE AND I. C.; furn. opt.; reas. Sag. 1385.

$55—5 ATTRACTIVE RMS., GLZD. PCH., new bldg.; all trans.; gar.; $5. Wen. 7324.

4 RMS., INADOR, 2 PCHS., POSS. NOW; 3 rm. bsmt., $32.50; I. C. 1526 E. 72-pl.

PRINCETON, 6201—4 RM. APT., STM. HT., tile bath, elec. refrig., $45. Normal 1800.

6131 EBERHART — NICE LGE., LGT. 5 rms., 3d, G. E. ref.; L. surf. Nor. 7863.

5619 DORCHESTER—4 RMS. OR 5-6 RMS., 2 baths; wood burn. firepl. Mid. 1617.

TO RENT—APARTMENTS.
SOUTHWEST.

General List.

DESIRABLE APTS. AT DESIRABLE RENTS.
GET OUR RENTING LIST.
OFFICE OPEN SUNDAY AND EVENINGS.
2447 W. 63d-st.—1 rm.; Frigidaire; newly dec.; rollaway bed; cozy, mod. apts..$27.50
6320 S. Troy—3-3½ rm. apts.; Frigidaire, newly dec.; inador; open for insp..$40-$45
6250 S. Mozart—3½ rms.; free elec. refrig., rollaway, newly dec.; shwr.$42.50 up
6323 California—3 rms.; G. E. refrig.; newly dec., in-a-dor; see janitor....$40
2515 W. 67th-st.—4 rms.; newly dec.; G. E. refr.; desir.; open for inspection...$45
6347 S. Kedzie—4 rms.; newly dec.; light, airy and pleasant; open for inspect..$37.50
3151 W. 61st—3-4 rms.; Frigidaire; rollaway, shower; mod.; op. for in.$42.50-$45
ALL KEYS AT OUR OFFICE.
F. H. HALVORSEN & CO.,
3145 W. 63D-ST. PROSPECT 8340.

Big Reduction, Refrig.
CONCESSION.
3-3½ ROOMS.
6708 S. Artesian; lge., lt.; pch.; yd....$40.00
6210 Troy; lge. rms.; ex. bed; shwr... 45.00
4 ROOMS.
2435 Marquette, 1st, 2d; very sunny.. 50.00
2611 W. 64th-st., 2d or 3d; very large 42.50
5 ROOMS—CORNER 2D.
6400 S. Rockwell; oct. par.; 19x21; s. lts.$60
All apts. mod.; newly dec. Agent on prem.
R. J. NELSON. 2806 W. 63D. PROS. 1872.

Attractive Rents
6346-54 S. FAIRFIELD-AV.
Attractive 3-3½-4 rm. apts.; Frigidaire; nr. schools and churches; good transportation. See janitor on premises; nr. shopping centers.

$40 UP. LIGHT, AIRY 2-3-4-5 RM. APTS.; elec. ref. See Ed Tabor on premises, S. W. Cor. Marshall-blvd. and 22d-st.

$25 UP—3, 4, AND 5 RM. ST. HT. APTS. Garage. 5719 S. Francisco-av.

3529 W. 63D-PL.—MOST BEAU. FLAT IN Chicago Lawn; low rt. Wm. Creager, 1st.

One, Two, and Three Rooms.

1-2 ROOMS, $35-$40.
7048 S. Western, free gas, light and elec. refr., dressing closet, rollaway bed. Keys with panitor, Apt. 7, or our office.
F. H. HALVORSEN CO. 3145 W. 63D-ST.

BEAUT. 3 RM. APTS., $40.
5854 S. Fairfield. Free elec. refrig.; in-a-dor. shower; newly dec.; dinette, kitchenette. Agent on premises.

3 RM. APTS., $35 TO $40.
6710 S. Claremont; free elec. refrig.; newly dec. Agent on premises.

3 RMS. IN 2 FLAT BLDG.; HOT WAT. HT.; Frigid.; rent $38. 6630 S. Talman.

6252 S. WHIPPLE—2-3 RM. APTS.; FRIG.; gd. trans.; new bldg.; low rent. Gro. 0700.

Four, Five, Six Rooms, and Larger.

REDUCED RENTALS
4 Rooms.
All modern, tile bath, showers, side lights.
3150 W. 62d-st.
Near cor. Kedzie-av.

IN MARQUETTE MANOR.
Mod. 5 rm. apt., dble. bedrm.; exceptionally lge. closets. Practically new bldg.; G. E. refrig. Rent $40-$45. Open Sun. J. Namon & Co., 6755 S. Western-av. Grovehill 1038.

$55-$60—6648 S. Albany-av.
5-6 lg., airy outside rms., slp. pch. overlooking Marquette park; sun par.; tile bath; Fridig.; bus at door, 1 blk. surf. Rep. 5829.

4 RMS., EL. REFRIG., $42.50
6057 S. California. Newly dec. Roll-a-way. Open for inspection.
F. H. HALVORSEN CO. 3145 W. 63D-ST.

4 ROOMS, $40.
6251 Sacramento; beaut., newly dec. apts., in-a-dor, butler's pantry; open for inspect.
F. H. HALVORSEN CO. 3145 W. 63D-ST.

5 ROOM MOD. APTS., $50.
Sun par., shower, etc., large closets, slp. porch. 7340 S. Artesian-av., 1 blk. Western.

6410 S. ST. LOUIS—5 AND 6 RMS.; 2 apt. bldg.; plenty of sunshine; ideal location; fine condition; new furnaces; reasonable rent to desirable tenant.

4 NICE RM. APT.—DIN RM., IN-A-DOR bed; cor. bldg.; with gar., $48. 5600 S. Fairfield-av.

MOD. 4-5 RM. APTS.; FREE FRIG.; TILE kit and bath, with showers. 2923 W. 64th, s. e. cor. Richmond. Reas. Boul. 0551.

FORCED TO MAKE QUICK SACRIFICE—Sublease beaut. 4 rm. apt.; elec. ref.; 1st fl.; $38 to Oct. 2541 W. Marquette-rd.

6 LARGE, LIGHT RMS.—2D—H. W. HT.; near schools and good trans.; $50 mo. with gar. 6106 S. Maplewood. Pros. 7385.

VERY NICE LIGHT 5 RM. FLAT; STM. ht.; hot water; inclo. porch; Ice B., K R.; good trans.; $46; gar. $3. 5931 S. Albany.

6 LRG. R.; NR. SCHS., CHURCHES, GD. trans.; reas. 5308 S. Washtenaw. Rep.4559.

6 LARGE ROOMS, $30; NEWLY DEC.; good trans. 2438 W. 47th. Ken. 5653.

5 RMS., SLEEPING PORCH, HOT W. HT., 2d fl., $50. 6605 S. Rockwell-st.

5925 S. ALBANY — 5 LARGE MODERN rms.; encl. sleep. porch. Moch. Pros. 8586.

6 RM. APT., SLPG. PCH., DECORATED TO suit. $65. 6011 S. Talman-av.

6547 S. MAPLEWOOD, 6 RMS., ST. HT., slpg. porch. Gar. inc. $55. Seeley 6182.

6 RMS.; H. W. HEAT; NEW. DECORATED; $45. 2500 W. 69th-st.

6357 S. FRANCISCO—4 LARGE ROOM apt.; elec. refrig.; good trans.; $45.

6 LGE., LGT ATTRAC. RMS. IN 2 APT. NR. SCHLS.; $55. 6224 S. TALMAN-AV.

5 ROOMS, HOT WATER HEAT, REASONable. 5743 S California-av.

5 LRGE. MOD. RMS., 2D APT.; GLAZED pch. Also garage. 6436 S. Talman-av.

WHIPPLE-ST., S., 6122—5 NICE RMS. slpg. porch, electric refrig. Bargain.

DANDY 4 RM., SUN PAR., FRONT; STM.; gd. tr.; $42.50. 6204 Rockwell. Sag. 9855.

NORTH.

General List.

Cochran & McCluer Co.
ESTABLISHED 1881.
1526 MORSE-AV.
ROGERS PARK 8040.
Final Revised Rentals for 1932.

2 ROOMS.
1631 CHASE-AV. $42.50
Quiet residential location; free refrig. and gas; near L, lake and shopping district.
1565 BIRCHWOOD ....$40 UP
Cor. bldg.; G. E. refrig.; shower; thru ventilation; 1 block Howard express.
5740 WINTHROP-AV. $40.00
Model apts. to inspect; ivory w. w., new stoves, G. E. refrig.; near lake; all transp. and shopping center.
1528 MORSE-AV. ....$45 UP
Beautiful apts.; east exposure; free refrig., gas and light; carpeted floors; elevator service; fireproof bldg.

3 ROOMS.
1700 ALBION-AV. ....$42.50 UP
Bedroom apts.; gas and refrig. free; newly dec.; nr. st. car, N. W. R. R.
1618 WALLEN-AV. $45
Front apt.; south exp.; bedrm. and in-a-dor; free gas, Frig.; model apt.
7524 SEELEY-AV. ....$55 UP
Large, light rms.; extra in-a-dor; free refrig.; new Howard-av. dist.
1528 MORSE-AV. ....$55 UP
In heart of Rogers Park; fireproof building; gas, light, refrigeration and carpeted floors incl. in rental.

4 ROOMS.
1641 LUNT-AV. ....$45-$50
Outside rooms; apts. newly dec.; elec. refrig.; near school; all transp.
1640 JUNEWAY TERRACE....$55.00
High grade bldg.; large rooms, sun parlor, fireplace, G. E. refrigeration; shower; excellent location.
142 CLYDE-AV., EVANSTON....$55 UP
2 blocks to Howard L station; large rooms, tile bath; free refrig.; strictly modern apt.

5 ROOMS.
1644 PRATT-BLVD. ....$60 UP
Newly decorated apts.; free refrig. and gas; choice Rogers Pk. location.
1620 WALLEN-AV. $60.00
Newly decorated rooms; private glazed porch; free gas, Frigid. Newly decor.
1614 JUNEWAY TERRACE....$70.00
6 apt. bldg.; private yard; glazed porch; G. E. refrig.; ready to move in.

Agent at each of the above buildings every day. Office open evenings and Sundays.

CORNER BUILDING
2010 Foster-av., 3-4-5 rms., free elec. ref., shower; 1 blk. Jr. High, N.W.R.R.; $45 up. 6406 N. Hermitage, 4 rooms, newly dec.; cor. bldg.; free refrig., $42.50. See Buelens.

537-45 ROSCOE-ST.
3, 4, 5 ROOMS.
G. E. refrig., rollaways, crystal fixt., canvas walls, finest appointments. Reas. rent.

617-25 MELROSE.
2, 3, 4 rms., in-a-dor bed, newly dec.; G. E. refrig., exc. rental oppor. Agent on premises.

TO RENT—APARTMENTS.
NORTH.

General List.

prospective tenants....
Why tramp around various neighborhoods looking for janitors, climbing steps, only to find a door locked to some apartment that might not suit your purpose? Do as others do—consult:

Schoenlank and Kirschner, Inc.
1505 MORSE-AV.
Sheldrake 8820

where you will be taken in cars to the exact type of apartment you require by one of our experienced rental agents.

—S. & K.—

1 RM.
6930 Greenview. Free gas, lt., ref....$40.00
517 Oakdale-av. Free gas, lt., ref... 45.00

—S. & K.—

2 RMS.
4434-44 Damen-av. New bldg....... 40.00
517 Oakdale. Free gas, lt., ref....... 47.50
6930 Greenview. Free gas, lt., ref.... 40.00
6458 N. Washtenaw. New bldg...... 35.00

—S. & K.—

3 RMS.
1232 Albion-av. Fur. and unf. apt..$45.00
4525-29 Greenview-av. Tile baths.... 55.00
4434-44 N. Damen-av. New bldg.... 55.00
1519-27 Farwell Ultra mod. bldg.... 60.00
1248 Addison-st. Nr. transp 55.00
4518-22 Greenview-av. Mod. bldg..... 50.00
4936 Winthrop. Nr. "L".............. 45.00
1422-32 Farwell-av. New bldg........ 60.00
6930 Greenview. Free gas, lt., ref..... 75.00
1755 Albion-av. Elec. ref 40.00
517 Oakdale-av. Free gas, lt., ref..... 75.00
3946-56 N. Irving-av. Mod. bldg..... 40.00
6454 N. Washtenaw-av. New bldg.... 55.00

—S. & K.—

4 RMS.
1540-42 Albion-av. All good sized rms.$60.00
1622-26 Sherwin-av. 2 bedrms......... 55.00
2018-22 Arthur-av., Nr. N. W. R. R... 50.00
6960-68 N. Ashland. Ultra mod. bldg. 70.00
1722-24 Juneway-ter. Lge. rms........ 50.00
1422-32 Farwell-av. New bldg 67.50
1248-50 Addison. Nr. transp........... 62.50
1755 Albion-av. Front apt 45.00
1349-55 Greenleaf-av., 2 blks. Morse L 55.00
2016-18 Greenleaf-av. Nr. N. W. R. R. 60.00
7633-39 Greenview-av. Mod. bldg...... 45.00
4525-29 Greenview-av. Tile baths...... 60.00
3946-56 N. Irving-av. Mod. bldg...... 40.00
1849 Lunt-av. 1 blk. N. W. R. R..... 55.00
2822-24 Peterson-av. Tile baths....... 45.00
1519-27 Farwell-av. Ultra mod........ 75.00
6415-25 N. Richmond. Free refrig...... 45.00
3936-38 Winthrop-av. Near L.......... 50.00
1317-27 Farwell-av. Cor. bldg.......... 55.00
1332-40 Estes-av. Nr. lake. G. E. ref. 45.00
1354-62 Estes-av. Nr. lake. G. E. ref. 45.00
1625 Greenleaf-av. Light rms.......... 55.00
1757 North Shore. Nr. transp.......... 50.00

—S. & K.—

5 RMS.
1519-27 Farwell-av. Ultra mod. bldg.$95.00
1349-55 Greenleaf-av. Nr. lake 75.00
1317-27 Farwell-av. 2 blks. Morse L. 65.00
1849 Lunt-av. 1 blk. N. W. R. R..... 65.00
1422-32 Farwell-av. New bldg.......... 90.00
1622-26 Sherwin-av. Tile baths........ 75.00
1430-32 Rascher-av. Sun p., sleep p. 75.00
6600 Bosworth-av. Cor. apt............ 75.00
1332-40 Estes-av. 1 blk. lake......... 70.00
7733-35 N. Hermitage-av. Nr. trans... 65.00
6960-68 N. Ashland. Ultra mod. bldg. 95.00

—S. & K.—

6 RMS.
7633 Bosworth-av $100.00
2 baths, tile shower stall, 7 closets; unusual decorations.
1101-03 Pratt-blvd $100.00
2 baths., 50 feet from lake; excellent location; large rooms.

—S. & K.—

7 RMS.
Beautiful 3-6 apt. bldgs., nr. lake, L sta. [2 and 3 baths] ....$100 to $160

Open Evenings and Sundays.
SCHOENLANK AND KIRSCHNER, INC.

7—3—5
JUNIOR-TERR.
3½, 4½ Room Apts.
FURNISHED AND UNFURNISHED.
8 STORY BLDG.—4300 NORTH—JUST OFF DRIVE, PARK, LAKE, LIGHT ROOMS. NO COURTS. CRAFTEX ROOMS, 1 AND 2 BEDROOMS. FREE LIGHT, GAS, REFRIGERATION.
Wirtz, Hubert & Little, Inc.
3152 Sheridan-rd. Well. 3000

PATRICIAN APTS.
401-11 Fullerton-pkwy.
Unusual 1 to 5 room apts. Free refrig., gas, electricity.
$45 UP.
17 story fireproof bldgs. Overlooking Lincoln Park, Lake. 24 hour Elevator Service. Doorman. Maid Service optional.
Wm. L. Wallen & Sons, Inc.,
EXCLUSIVE AGENTS.
Mr. Robert, Mgr. Ph. Mohawk 2960.

Low Rentals
2306-14 WILSON-AV.
4604 N. LINCOLN-AV.
2-3-5 rm. apts.; excel. transp.; ½ blk. to L. Welles park within ½ blk.; near schools and churches, shopping center. Electric refrigeration. See janitor on premises.

DRASTIC REDUCTIONS.
PATIO APTS. AND WEBER MEMORIAL BLDGS.
Effective May 1st. Granville, Clark, and Thome. B. F. WEBER CO., 6214 N. Clark.

2828 PINE GROVE-AV.
2-3-4 rm. apts. in quiet neighborhood; units spacious and very conveniently arranged; one block from Lincoln Park golf course and bathing beach and 20 minutes from the Loop; rates consistent with the times. Prices range upward from $57.50.
SEE RESIDENT MANAGER.

Granville and Winthrop Apts.
N E. cor.; 1 blk. from L sta. and lake; 3 and 4 room apts.; in-a-dor beds, Frigidaire, canvased walls, tile baths and showers; attract. proposition to desirable tenants.
AGENT ON PREMISES.

7703 Sheridan-rd.
RENTS RADICALLY REDUCED.
2-3-4 room apts. furnished or unfurnished. Frigidaire; newly decorated; good trans., schools and beaches; new management. $35 up. AGENT ON PREMISES.

1425-27 CHASE-AV.
Bright, airy 3½-4 rooms; refrigeration; close to lake and Sheridan-rd.; inador bed. $45 up. See janitor or
LIEPOLD & HICKS, INC.,
1569 Howard-st. Hollycourt 2300.

1627 FARGO-AV.
2-4 rms., desirable apts.; beautiful location; el. ref.; very mod. rent; ½ blk. Jarvis-av. L. Mgr. on prem. Rogers Pk. 2394.

3 AND 4 ROOMS.
All conven. See me today and will make good deal. 1415 Sherwin-av. Shel. 10228.

2325 AINSLIE—G. E. REFG.
Attrac. 3½-4 rms., ex. bed; $45; beautiful bldg. See Jan. or call Prosp. 1872.

SUBLEASE 6 MO.—MUST LEAVE TOWN sac. beau. mod. 3½ rm. apt., elec. refrig., col. tile bath, shr., lrg. rms. and 4 clothes closets. Call aft. 6 p. m., 2419 Pratt, 3d.

822-24 BARRY-AV.
3 rms.; rollaway bed; 5 rooms; very reas.; large and light; good transportation.

PELHAM MANOR APTS., 2, 3, 4, 5 RMS. Newly dec., carpeted floors; 1 blk. Lincoln Pk.; good trans. Agent on premises. 3600 Pine Grove-av. Wellington 9116.

LARGE, BEAUTIFUL 3½, 4 AND 5 ROOM apts—In-a-dor bed, mechanical refrig., reasonable; best trans. 4448 N. Ashland-av.

4509 GREENVIEW—2-3-4 RMS., $40 UP; free refrig., extra inador in living rooms; 1 blk. to bus. Mrs. Kline at bldg.

4715 WINCHESTER—2-3-4 RMS., $45 UP; very modern; G. E. refrig., rollaway bed, showers, etc. Mr. Rogers on premises.

2, 3, AND 4 ROOM APTS.; FREE FRIGIDaire, light, gas; reas. rent. 4441 N. Damen.

TO RENT—APARTMENTS.
NORTH.

General List.

CENTRAL .. .. .. RENTAL .. .. .. SERVICE
69 W. Washington. Dearborn 7740.
An Outstanding Home-Finding Service Offering Unusual Rental Values.

. . . ROGERS PARK

1345 Estes.
4 and 5 rooms, $55 up; some really 6 rooms with 2 baths and sun parlor with in-a-dor beds, tile baths and showers; arched doorways; refrigeration and gas free; 4 story, fireproof bldg., 1 blk. to lake, 2 blks. to L; best location in Rogers Park.

1263 Pratt.
Delightfully planned 2-3-4 room apartments; new corner building; unusually large living rooms; dinettes and bedrooms; very mod. kitchens; light, gas, refrig. free; best of transp. Manager on premises.

1059 North Shore.
Attractive 4 room apartments with sun parlors and porch, $60 up; G. E. refrigeration; home neighborhood; overlooking lake; Loyola sta. 1 blk. Jan. will show.

1615 Columbia.
Attractively arranged 2-3 room apartments; gas and electrical refrigeration free; rollaway beds; ivory woodwork; near lake and excellent transportation. Manager at 1625 Columbia-av.

6517 Newgard.
Roomy, homelike 4 room apartments, $57.50; excellent neighborhood; quiet, well serviced bldg.; electrical refrigeration. Janitor at 6512 Glenwood, or agt. on prem. will show.

7403 N. Damen.
Robey Manor apartments; well maintained building; residential neighborhood; 3-4 rms., $50 up; G. E. refrigeration; tile baths. See janitor at 7407 N. Damen-av.

. . . EDGEWATER

6300 Kenmore.
Each of these 2-3½ room apartments designed for comfort; located in the heart of exclusive Edgewater; elec. refrig. Manager on premises.

1100 Glenlake.
Attractive modern 4 room apartments, $47.50 up; 1 block to lake; all means of transportation available; electrical refrigeration. Manager on premises.

1358 Rosedale.
Pleasant 4 room apartments; desirable red brick corner building; electrical refrigeration; rooms exceptionally large and well arranged; near Senn High

5554 Lakewood.
Desirable 2-3 rooms, $45 up; well constructed building; electrical refrigeration; in-a-dor beds; quiet residential neighborhood. Manager on premises or call Dearborn 7740. 69 W. Washington.

. . . LINCOLN PARK

3500 Pine Grove.
One of the most unusually desirable buildings in this quiet neighborhood; 4-5 rooms, $50 up; building located in Lincoln park district; sun parlor, fireplace; plenty of light and air. See manager on premises.

FOR FURTHER LISTINGS IN ALL SECTIONS OF THE CITY PLEASE CALL
DEARBORN 7740

On the Shore of the Lake
NEW
PARK EDGEWATER
OFFERS 2½ TO 5 ROOM APARTMENTS OF DISTINCTION WITH DELIGHTFUL FEATURES.
Furnished or Unfurnished.
BEAUTIFUL APPOINTMENTS.
BATHING BEACH AND GROUNDS.
INCLOSED PARKING FACILITIES.
COMMISSARY AND VALET.
ABUNDANCE OF CLOSET SPACE.
All floors carpeted. Light, gas and refrigeration furnished.
MAID SERVICE AVAILABLE.
RESIDENT MANAGER.
RENTALS FROM $90.
6101 SHERIDAN-RD.
Telephone 4430 Rogers Park.

1100 NORTH DEARBORN-PKWY.
NEW 20 STORY FIREPROOF BLDG. 2, 3, AND 4 ROOM APARTMENTS. UNFURNISHED.
A comfortable, attractive home within walking distance of loop, Lincoln Park, and the lake. "Suited to the personality and individuality of discriminating people."
TWO ROOM APARTMENTS.
Reception hall. Living room.
Large dinette. In-a-dor bed.
Bath-shower Dressing room.
EXTRA BEDROOMS IN LARGE APTS.
Rentals $60 to $135
24 HOUR SWITCHBOARD SERVICE.
John T. Wheeler & Co.
1100 N. DEARBORN-PKWY. SUP. 4955.

CHOICE APARTMENTS.
Attract. 3 room apt., including bedrm., beaut. decorated; nr. L, bus, cars; refrig.; $45. 3823 Rokeby-st.
Pleasant, light 4 rm. apt., Ravenswood, stove ht.; large yd.; nr. park and Junior Hi.; $27.50. 1940 Winona-av.
Beaut. 5 room apt., nr. lake; large rms., sun parlor; spacious closets; 1st floor; $55. 823 Lafayette-pkwy.
E. A. HASTINGS & CO.,
4403 Sheridan-rd. Longbeach 4633.

SAVE MONEY HERE.
4400 N. Ashland-av., 2-3-4 lg., lgt. rms., kit., dinette, inador, dress. rm., refrig.
1723 Montrose-av., 6 lg., lgt. rms., suitable for roomers; good transportation, $40.
2845 Abbott-ct., 5-6 lge., lgt. rms., stm. heat; good transportation; $50 up. See jan.
HOWARD & ORR CO.,
82 W. Washington-st. 1606 Montrose-av.

1361 Estes-av.—7100 N.
RENTALS $37.50 TO $60.
2½ and 4 rm. apts., light and airy, in-a-dor bed and bedroom; gas and refrig. included in rental. A. O'Hara, manager
MORSE-AV. ELEVATED STATION.

3, 4, 5, 6 RM. APTS., $35 UP.
New Low Rentals; Elec. Refrigeration.
4429 Clifton-av., 3-4 rm., dorbds.$32.50-$45
806 Roscoe-st., 3-4-5 rms..........$35-$55
4877 Kenmore-av., 4-5 rms..........$45-$60
5059 Kenmore-av., 4-6 rms..........$55-$75
Move in now. Open for inspection.

4609 N. PAULINA.
At Wilson; bus and L; attr. 3-4 rm. apts.; enamel woodwork; Frig. free; immed. poss.; reas. rentals. See janitor or Carlson & Co.,
743 Irving Pk.-blvd. Lakeview 7671.

$29.50 TO $60.
427 BELDEN-AV.
544 BRIAR-PL.
652 OAKDALE-AV.
1-2-3-4-5 ROOM APTS.
AGENT ON PREMISES.

ARGYLE BEACH APTS.
At lake, 2½-3½ beaut. rooms, very modern, tile bath, shower, arch openings, elev. serv.; very desirable location and bldg.; moderate rental. 901 Argyle. Longbeach 3220.

6428 N. RICHMOND-AV.
3½ AND 4 RM. APTS., $40 UP.
Inador bed, elec. refrigeration. Will decorate. See Mr. O'Shea on premises.

3½-4 Rms., Sun Parl., $40-45
Concession, htd., elec. refrig.; extra inador beds; all trans.; agent on premises. 4743-53 Virginia-av. Briargate 5787.

5256 GLENWOOD-AV.
2-3-4 attractive rooms, in-a-dor bed, free refrig., $40-$52.50; L and surface; desirable location. Longbeach 8833.

608-14 BELMONT-AV.
2-3-4 rms., extra inador, ample closets, frigid.; good trans. REDUCED RENTALS.

HIGH CLASS 3-4 RM. APTS.
Canv. walls; vapor heat; Frigidaire; ½ blk. bus; 2 blks. L; very reas. 4527 N. Paulina.

IN ROGERS PARK.
3½-4 rms., new bldg., el. refr., showers, schools, churches, $55 up. 7369 Ridge-blvd.

2½-3½ ROOMS, $35 UP.
All conven., bedrm., inador; near lake. 760 Brompton. 820 Waveland-av. L. V. 6071.

SPAC. 3½ RMS.; IN-A-DOR; ELEC. REFG.; 20 ft. liv.; 4 clos.; beau. dec.; $45; 3d fl. 4801 N. Irving-av. cor. Lawrence. Lon. 3887.

3-5-7 ROOM APTS., FREE FRIGID.; BEST transp.; rental very low. 1706 Sunnyside, cor. Paulina.

3 LGE. RMS., $40; 4 RMS., $50-$55; IN-A-dor; elec. ref.; mod. bldg. 1969 Cullom.

TO RENT—APARTMENTS.
NORTH.

General List.

For apartments in chicago it's BAIRD & WARNER
Phone or stop in any of our offices for a free booklet illustrating all our buildings.

UPTOWN
4545 BROADWAY. LONGBEACH 1855.

1-2 RMS.
936 SUNNYSIDE—$35-40. Free refrig.; blk. to lake; 2 blks. to L.
4556 DOVER—$45. Living rm., in-a-dor bed; elec. refrig.; 3 blks. L.

3-4 RMS.
4881 N. PAULINA—De Luxe 3 and 4 rm. apts. $52.50 up. Free refrig.; built-in bookcases, Craftex walls, roller beds, tile bath, shower; linoleum in kitchen.
4237 N. HERMITAGE. 3 rms..$55. 4 rms. $65. Free elec. refrig., extra roller bed, shower, tile bath, Frig.
4865 N. HERMITAGE. 3 rms..$55. 4 rms. $65 Extra roller bed, elec. refrig., tile baths, etc.

4-5-6-7 RMS.
4441 CLIFTON, 4 rms.......$45. 5 rms., $50. G. E. refrig.; large, light rms.; Wilson "L" 1 block.
1521 WINNEMAC, 4 rms......$50. Corner bldg., at Ashland; large, light rms., Frigidaire; 1 blk. surf.
4444 N. LINCOLN, 4 rms.....$60. New bldg.; elec. refrig., extra roller bed, showers; 1 block to "L."
2941 SHEFFIELD, 4 rms......$40. 5 rms. $45. Near Wellington "L." Large rms.; elec. refrig.
4500 MAGNOLIA, 4 rms......$45. 5 rms., $55; 6 rms., $65. Elec. refrig. Fireplaces, bookcases; 1 blk. Wilson bus and shops.
849 WINDSOR, 5 rms.........$55. 7 rms., $75 [2 baths, corner apt.]. G. E. refrig. Large rms.; near shopping and theater district; 1 blk. to lake, ½ blk. to Sheridan bus.

10 RMS.
1020 ARDMORE—3 baths; elevator serv.; ½ bl. Sher.-rd.; view of lake.

N. MICHIGAN-AV.
646 N. MICHIGAN. SUPERIOR 1855.

5 RMS.
551 SURF ....$90-$110
Large, light rms.; cross-ventilation; yard; 1 blk. Sheridan-rd., Broadway; elec. refrig. Agent on premises.

6 RMS.
2205 CLEVELAND-AV.......$70.00. Large, light outside rms.; excellent location, 1 blk. Clark-st. surface line, 2 blks. Lincoln Pk., nr. schools.
3152 HUDSON-AV..........$125. 2 baths; large rooms; slpg. porch, sun parlor, private yard; quiet street 1 block Sheridan-rd. and park.
203 E. CHESTNUT-ST.......$135. 3 baths; 1 blk. Lake Shore-dr. and lake; 1 blk. stores, shops, trans.
554 ROSCOE-ST..............$125. Large yard; ½ block Sheridan-rd. Broadway and park. G. E. refrig.

BAIRD & WARNER

2000 LINCOLN PARK WEST
2 ROOM APTS., $70 to $100.
3 ROOM APTS., $90 to $150.
4 ROOM APTS., $125 to $175.
5 ROOM APTS., $160 to $225.
Overlooking Lincoln Park and lake. All outside rooms. Beautiful lobby. Uniformed doormen.
Peter F. Reynolds
LINCOLN 3633.

FINAL REDUCTIONS
6439 Newgard, 2 rms.; refrig....$37.50-$40
6501-3 Bosworth, 4 rms.; sun par..$50-$55
1514-16 Arthur, 4 rms., refrig.........$50
1421-23 Thome, 4 rms.; new bldg...$70-$75
1424-26 Thome, 4 rms.; new bldg.........$70
1439 North Shore, 4 rms., refrig...$60-$65
6654 Newgard, 4 rms.; refrig............$65
1424-26 Thome, 5 rms.; new bldg...$80-$90
6156 N. St. Anthony-ct., 5 rms., 2d fl....$80
6501-03 Bosworth, 5 rms.; refrig....$70-$75
5900 Hermitage, cor., 5 rooms.............$65
1423 Thome-av., 5 rms.; new bldg........$100
1518 Thorndale, 6 rooms, 2 baths, tile kitchen; new bldg..........................$125
6315 Wayne-av., 6 rms., refrig.........$70-$75
6153 N. St. Anthony-ct., new, 6 rms.......$85
JOHN J. KERN & CO.
1520 Devon-av. Sheldrake 8602.
Open until 9 p. m. daily—Sunday, 9 to 5
COME IN AND SEE OUR LIST.

THE FARCROFT
1337 FARGO-AV.
Offers unusual values in 3½-4-5 room apartments.
All modern conveniences suited to this outstanding 12 story fireproof building; best part of Rogers Park. A few steps to the lake.
Manager on Premises.
Central Rental Service,
69 W. Washington. Dearborn 7740.

Seasonable Reductions.
3-4 rms., 3800 Wilton........$32.50-$37.50
4-5 rms., 1008 Dakin [Sher. L] Frig.$45-55
4-5-6 rms., 4701 Winthrop ....$45-$55-$65
4 rms., 1145 Bryn Mawr; Frigidaire......$45
5 rms., 901 Edgecomb; Frigidaire $55
6-7 rms., 810 Barry-av. ....$45-$50
6 rms., 4103 Broadway; Frigidaire......$65
6 rms., 852 Crescent; Frigidaire........$65
WALLER, 700 Irving Park-blvd. L. V. 6480.

7410 Greenview-av.
3½ rms., living rm., bedrm., rollaway bed, dinette, kitchenette, tile bath, shower; elec. refrigeration; everything the best; $50 up. At Jarvis-av. L station. See owner today.

2-3-4 RMS., $40 UP
861 CORNELIA—943 EDGECOMB-PL.
4615 ASHLAND-AV.—722 BARRY-AV.
Refrig., modern decor.; excel. trans.; built and managed by owner. See janitor or phone J. V. Erickson. Bittersweet 1603.

DELAWARE TOWERS.
A 6 rm. duplex in Tower on 17th and 18th floors. Also 1 to 5 rms. Elec. ranges. Floors carpeted. Outside exposure. Optional service. Walking distance. Call today, cor. Delaware and N. Wabash.

2-4 Lge., Lgt. Rms., $36-$46.
N. E. Corner Damen-Ainslie.
Gen. Elec. refrig.; near good trans. and shopping; inador; jan. at 1958 Ainslie.

4531-39 N. PAULINA-ST.
Beaut. 3 and 4 rms.; bedrm.; rollaway; free refr.; tile bath; shwrs.; canv. walls; everything best. New low rents. Worth your investigating. Agent on bldg. Call Bit. 4040.

535 WELLINGTON.
Near the drive; 3-4-5 rooms; extra large living room; free gas, refrig.; good trans.; $50-$100. Longbeach 8833.

5211 WAYNE-AV.—NEW.
Beau. appointed 3½ rm. apt.; firepl., tile bath; chrome, fixt.; roll bed; gas, refrig. incl. Reas.; quiet neigh.; Gentiles. Owner, 5211.

1436-38 PENSACOLA-AV.
2, 3 and 4 rms.; modern; free refrig.; fine trans.; $35 and up. Agent on prem.

2-3-4 RMS., $35 UP.
727 BRIAR-PL.
Extra in-a-dor; mod. bldg.; refg. Buck. 4716.

3-4-5 RMS., $42.50-$60; MODERN, NEW dec.; elec refrig.; inador beds. 843 Crescent-pl., East of Broadway. Longbeach 0489 or Wellington 9726.

829-37 SUNNYSIDE-AV.
2 RMS.; GAS, ELEC. FREE; $32.50-$35. 4-5 rms.; $45 up; nr. lake; newly dec.

BIG REDUCTION.
2 and 4 rm. apts., $37.50 up; free ref., gas. 5529 Kenmore. See jan. or call Rand. 6171.

2 TO 5 RMS. ON LAKE; EL. REF.; VAPOR ht., showers, linoleum, cab. stv., flower court; reas. 7621 Eastlake-ter. Fra. 0802.

3½-4 RS., EL. REFG.; ROLLAWAY; NEW paint walls; $60-$75. ¼ blk. Sheridan-rd. nr. Belmont Yacht Harbor. 3159½ Hudson-av.

607-19 WRIGHTWOOD-AV.—NR. LINC. PK. A BETTER PLACE TO LIVE.
2-3-4 rs.; refrig.; nr. schls., 15 min. Lp.; reas.

1 BLK. LINC. PK. [2100 NORTH] CORNER bldg.; 3-4 rms.; $40-$50. 356 Garfield-av.

TO RENT—APARTMENTS.
NORTH.

General List.

HOGAN & FARWELL
664 N. MICHIGAN-AV.
WHITEHALL 4560.
Secure our complete list of the most desirable apartment homes for rent and for sale.
EXCLUSIVE AGENTS

400 DEMING-PL.
(At Lake View-av.)
3-4 ROOMS.
Switchboard service.

1320 N. STATE-ST.
6-8 ROOMS.
Simplex and Duplex.
Wood burning fireplaces.

1244 STONE-ST.
8 ROOMS—4 BATHS.

2440 LAKE VIEW-AV.
4-8 ROOMS.
Garage on premises.

2600 LAKE VIEW-AV.
10-11 ROOMS.
Wood burning fireplaces.

20 CEDAR-ST.
11-14 ROOMS DUPLEX.
Studio living room; wood burning fireplace.

1366 N. DEARBORN-ST.
3-6 ROOMS.

747 CASS-ST.
3 ROOM STUDIO APTS.
Wood burning fireplace.

720 CASS-ST.
1-3 ROOMS.

Attractive Rentals
Representatives at Buildings.

Edgewater Beach Apartments
The Smart Residence of Chicago
PROVIDES UNEQUALED FACILITIES and FEATURES
3 TO 7 ROOMS.
GARAGE IN BUILDING.
DINING ROOM.
RECREATION GROUNDS.
INDOOR SWIMMING POOL.
OPTIONAL MAID-VALET SERVICE.
5555 Sheridan-rd.
YOUR INSPECTION INVITED.

Parker & Finney, Inc.
38 S. Dearborn-st. Randolph 3081.
TWO ROOMS.
3946 N. Lowell-av., 2d; elec. refrig. $35
FOUR ROOMS.
534 Cornelia-av., 1st N.; elec. refrig....$60
541 Brompton-pl., 1st S.; elec. refrig....$60
609 Melrose-st., 1st; elec. ref.; slp. pch.$50
860 N. State-st., 3d...........................$40
FIVE ROOMS.
1940 Farwell-av., 2d; sun p.; elec. refr...$70
1642 Fargo-av., 3d; elec. refr.; slp. pch..$55
949 Windsor-av., 1st; elec. refrig.........$45
4134 Broadway, 2d; cor.; elec. refrig. ..$50
910 Airdrie-pl., 1-2; elec. refrig. ..$50-$55
630 Aldine-av., 2d; frt. pch.; elec. refr.$60
534 Cornelia-av., 1st; sun parlor; corner; elec. refrig.; wall bed $90
SIX ROOMS.
4660 Broadway, 3d; extremely light $45
4741 Kenmore-av., 2d; very light $65
SEVEN ROOMS.
842 N. Wabash-av., 2d $50

Exceptional Values
3450 Janssen-av., cor. of Cornelia.
2 TO 5 RMS., $37.50 TO $65.
1 blk. to bus, 2 blks. to Southport L.
2 TO 4 RMS., $35 TO $47.50.
Free refrig.; 2 blks. to Western L.
4350 Irving-av. Superior 1480.
Beaut. location, facing lake and park.
3 TO 4 ROOMS, $45 UP.
Free auto parking and refrig.
844 AINSLIE-ST. SUPERIOR 1480.

NEAR NORTH SIDE
You can live very smartly and economically in our properties. We have simple 2 room studios, duplex bungalows and one that is just a dream. Also a variety of furnished studios and studio apartments whose spaciousness means comfort and freedom for a large family or group of bachelors. All with that nice old fireplace and all a nice, short, healthful walk from the Loop.
COOK ESTATE.
161 E. Erie. Superior 2875.

3720-28 Pine Grove-av.
3-4 ROOM APTS.
In-a-dor beds, G. E. refrig.; redec. throughout; L, bus, and surface transportation.
RENTALS $40 TO $60.
Agent on premises daily or call
DRAPER & KRAMER, INC.,
2254 Devon. Rogers Park 3838.

6811-19 LAKEWOOD-AV.
MODERN BLDG., NEAR LAKE AND "L." TILE BATHS, SHOWERS, ROLLAWAY BED.
3 rms., 1st and 3d.........................$50.00
4 rms., 1st, 2d, 3d....................$50-$57.50
YOU WILL REGRET YOUR FAILURE TO RENT ONE AT THESE PRICES.
AGENT ON PREMISES. Rog. Pk. 7338.

DEPRESSION RENTS
Lower your rent, maintain your standard. $35-$40-$45 up; high grade 2½, 3½ and 4 rm. apts.; near lake. Fine neighborhood; best trans. Immediate occupancy. 1151 Grace-st. Bittersweet 9498.

3½ RM. APT., $42.50.
4½ rm. with 2 bedrms., $60.
Lg. lt. rms., Frigid., gas free; nr. L, lake, schls. 7031 Glenwood-av. Holly. 2131.

BEST TRANSP. IN CHICAGO
1 BLOCK TO L AND N. W. R. R.
1 TO 4 ROOMS, $30 TO $55.
FREE REFRIG. 1946 WILSON-AV.

1, 2, 3, 4, AND 5 ROOMS.
One of the finest bldgs. in N. Edgewater, east of "L" exp. See resident agent, N. E. cor. Winthrop and Thorndale.

2-3-4 ROOMS, $35 UP.
G. E. refrig.; nr. park, lake, bus, surf.; 15 min. loop. 2780 N. Clark-st. T. W. Buhmann & Son, 2581 N. Clark. Lincoln 3200.

1734 THOME-AV.
[6301 N. Hermitage] N. W. R. R. trans.; 3-4 rms.; elec. ref.; modern; decorated.

1658-68 JUNEWAY-TER.
To Rent—2-3-4 rm. apt.; elect. ref.; low rt.; best transp. in city. Nr. Howard L.

CHOICE APTS.—LOW RENT.
3-4-5 rm. apts., mod. bldg.; free elec. refr.; conv. to lake and trans. 1232 Jarvis-av.

SPACIOUS 3½-4 COR. ROOMS, IN-A-DOR, dble. bedrms., linoleum, kit., new stove. 6456 Greenview. Loyola exp. Shel. 6165. Reas.

MOD. 2-3-4-5 RM. APTS., 1251-59 GRANville-av., ½ blk. from L station, theaters and shopping district. Very reasonable.

S. E. COR. DAMEN-FARRAGUT. BEAU. 3½-4 rms., lg. bedrm., inador, elec. refrig., red. rt. See janitor on premises.

STOVE HEATED FLATS, ROSCOE TO WILson; 2 to 5 rms., $15-$30. L. V. 6480.

224 W. NORTH-AV.—3-4-5 RMS.; STOVE ht.; $15 to $25. See Fisher.

3140 SEMINARY-AV.—3-5 LRG., LT. RMS. Refrig. and gas free. Good trans.

TO RENT—APARTMENTS.
NORTH.

General List.

"THE HUB OF THE NORTH SIDE."
John J. Ready & Co.
4001 SHERIDAN-RD.
Corner Irving Park-blvd.
BUCKINGHAM 0500.

Bargain Price Rentals!

ROSCOE APTS.
627-41 ROSCOE-ST., 2-2½-3 rms., free refrig., showers, extra in-a-dor beds, in 2½-3 rms.; exc. location ....$40-$52.50

DAKIN ARMS.
1050 DAKIN-ST., 1-2 rms., shrs., free gas, refrig., auto parking space; blk. to Sheridan L station $32.50- 40.00

1 TO 3 ROOMS.
1232-34 CARMEN-AV., 2 rooms; close to Argyle L sta. and Uptown shopping center.....$35.00
2046 TOUHY-AV., 2-3 rms., Frigidaire; home neighborh'd.$40-$45.00
4034-40 N. ASHLAND-AV., 2-3 rms.; attractive arrangement; lge. light rms.; opp. Lake View High. Frigid're.$37.50- 47.50
4225-35 N. PAULINA-ST., 2-3 rms., showers, refrig., extra in-a-dor bed; large dinette; quiet district $37.50- 50.00

4 ROOMS.
2549 AVERS-AV., corner apt., 1st floor; large, light rooms.....$40.00
815 NEWPORT-AV.; refrig........ 45.00
1527 BELLE PLAINE-AV., blk. to Irving Park car line; near high school; refrig 47.50
944 IRVING PK.-BLVD., 3d apt.; light on three sides; Frigidaire; few steps to Sheridan-L sta., surf., bus lines....... 50.00
5042 GLENWOOD-AV., sun parlor, refrig.; close to trans........ 50.00
2040 TOUHY-AV., lge., light, rms.; refrig.; quiet neighborhood.. 50.00
4034 N. ASHLAND-AV., front apt. in court bldg.; ideal layout... 60.00

5 ROOMS.
3719 ROKEBY-ST., lge. rms.; refrig.; conv. to trans..........$50.00
3823 WRIGHTWOOD, cor. bldg.; lge. rms.; new decoration....... 50.00
2059 LECLAIRE-AV., interior refinished to suit tenant........ 50.00
5442 WINTHROP-AV., inclos. rear porch, refrig., lge. rooms.... 65.00
4408 MAGNOLIA-AV.; sun parlors, newly dec.; refrig 70.00
744 BITTERSWEET-PL., ¼ block to Linc. Pk.; inc. rear porch. 70.00
3948 PINE GROVE-AV., at Irving Pk.; block to lake; sun parlor, refrig.; beaut. apt........ 85.00

6 ROOMS.
4521-23 RACINE-AV., spac. rms.; refrig.; conv. to Wilson L...$55.00
815 NEWPORT-AV., refrig.; large rooms; reduced to 60.00
835 LELAND-AV., 3d; near lake; refrig.; conv. to L and bus.. 65.00
6447 BOSWORTH-AV., 1st, 3 apt. bldg.; inc. porch; refrig.; very attractive 75.00
4400 MAGNOLIA; sun parl.; refrig.; close to schools and "L" station 80.00
919 MARGATE-TERR.; 2 baths; large, light rooms, sun parlor; ¼ block to lake.......... 85.00
530 BELMONT-AV., 3d; 2 baths, front and rear sun parlors; best apt. for money in Belmont Harbor district 140.00

Open Eves. and Sunday.

Enjoy Lincoln Park from these charming apartments
415 FULLERTON-pkwy.
2-3-4 ROOMS, $65-$135.
NEW 18 STORY BLDG.
FREE GAS AND REFRIGERATION.
327-35 BELDEN-AV.
5 rooms; reasonable.
Opp. Belden-Stratford Hotel at Linc. Pk.
425-39 ALDINE-AV.
4-5-7 rooms, $100-$175.
Opposite Yacht Harbor.
4528-30 CLARENDON-av
4-5-6 rooms; very low rent.
Opp. New Linc. Pk. and lake.
Peter F. Reynolds
LINCOLN 3633. LINCOLN 1518.

W. T. TANGNEY CO.
1140 Bryn Mawr. Lon. 4650.
839 Dakin—2 large, light rms. ....$ 37.50
1038 Bryn Mawr—2 large rms. 40.00
1216 North Shore—2 lrg. rms., shwrs. 40.00
1038 Bryn Mawr—3 rms., pchs. 50.00
1286 Early—3 rms., nearly new 55.00
5606 Kenmore—4 rms., porches 50.00
1284 Early—4 rms., refrig. 65.00
5654 Wayne—4 rms., pri. porch 47.50
3518 Broadway—4 rms., in-a-dor .. 45.00
1111 Ardmore—4 rms., porch 57.50
839 Dakin—4 rms., rollaway 55.00
5542 Winthrop—4 rms., refrig. 50.00
5232 Winthrop—4 rms., in-a-dor 45.00
1410 Farragut—5 rms., porch 70.00
1216 North Shore—5 rms., sun par. 75.00
5617 Wayne—5 rms., porches 65.00
1344 Bryn Mawr—5 rms., slp. pch.. 70.00
1065 Hollywood—5 rms., sun parlor 100.00
5754 Winthrop—5 rms., 2 baths 80.00
5758 Winthrop—7 rms., sun par. 125.00
5653 Winthrop—7 rms., refrig. 125.00
5709 Winthrop—9 rms., 3 baths ... Reas.
1055 Hollywood—9 rms., 3 baths .. Reas.
OPEN EVENINGS.

5050 Sheridan Road
2-3-4 Rm. Kitchenette Apts.
Light, gas, refrigeration free. Maid service if desired.
All apartments are beautifully carpeted and ready for occupancy—furnishings provided if desired. The building is beautifully situated, just a few blocks from the lake. New and modern in appointments and apartment layout. A distinctive address and an unusual home at a price to fit your needs.
Apt. Rentals $45 to $125.
Open for inspection now.
5050 Sheridan-rd. Longbeach 8400.

180 E. DELAWARE-PL.
OWNERSHIP MANAGEMENT.
3 TO 6 ROOMS.
Light, gas and refrigeration included. Maid service available—switchboard. Restaurant in building.
WHITEHALL 5100.

BIG RENT REDUCTION
AT 6343 N. WASHTENAW-AV.
3½ and 4 rms., ideal north town location; new bldg., free elec. refrigeration; tile kitchen and bath; rollaway; only $40-$45-$50 per month.
See MR. SPINDLER at bldg.

PAULINA MANOR ARMS, 4211-21 N. PAULINA—Beautiful 4 and 5 rm. apts.; canv. walls, crystal fixtures; elec. dishwash., refr.
NEW BUILDINGS.
3933-43 Janssen-av. [1400¼ West]—2-3-4-5 rms., bedroom and in-a-dor; tub, shower. Free refrig.; all transportation; $40 up.
T. J. O'DONNELL & CO., Longbeach 1558.

6416-28 BOSWORTH-AV.
3-4-5 Rms., $35 up.
G. E. refrig.; light, airy rooms; decor. to suit; very good trans. Agent on premises.
STEINBACH INV. CO.
6202 BROADWAY. ROG. PK. 2737.

438-448 SURF-ST.
2-4-5 ROOM APTS.
Large, light rooms; south front; will decorate to suit; ½ blk. Sheridan-rd., bus, Lincoln Pk., or Broadway car; 15 min. to loop.
REAL VALUES. AGT. ON PREMISES.
Apartment Selection Bureau,
1 N. LA SALLE-ST. CENTRAL 8252.

Lincoln Park District.
2762 Hampden-ct.
Beautiful apts. of 2-3-4-5 rms.; G. E. refrig.; excellent trans. See Mrs. Massie on premises.

ALL THIS FOR $40.
Tile bath—Carpeted floors—Elevator. Refrigeration—Electricity—Gas. Softly toned surroundings—Roomy for couple. Take Diversey bus. 837 Wolfram-st. Buc.8565.

BY THE LAKE.
From 2 to 5 rooms; safe for children; on dead-end street; refined; beautiful lobby; from $40.
905 GLENGYLE. EDGEWATER 1743.

550-60 ALDINE-AV.
Choice 3, 4, and 5 rm. apts. Near school, park, and lake. Wonderful transportation. Reduced rentals.

520-28 SURF-ST.
Elegant 2, 3, 4, and 5 rm. apts. New bldg. Near Park and Lake. Wonderful transportation. Reduced rentals.

6105 WINTHROP-AV.
2-3-4-5 room high class apts.; tile bath, shwrs., sun par.; nr. lake; all tr.; very reas.

500 DIVERSEY-PKWY.
1-5 rm. apts.; $37.50 to $100.00; 1 block to Lincoln Park; good transportation.

1901 AINSLIE—3-4 RM. APTS., SUN PAR., lg. rms., elec. refrig.; nice yard; reas. rent. Phone Ravenswood 4009.

NEW BLDG., 3½-4-5½ ROOMS—Tile bath, canv. walls; refrig.; exc. trans. Gentiles. Reas. 7078 Hilldale, corner Estes.

BEAU. 3-4-5 RM. APTS., $35 AND UP, INclud. elec. refrig. 5028 N. Hermitage.

3 AND 4 RMS., SUN PARLOR SLP. PCH $40 and $45. 1359 Argyle-st.

[Continued on following page.]

TO RENT—APARTMENTS.

NORTH.

[Continued from preceding page.]

General List.

Central Rental Service

69 W. Washington. Dearborn 7740.

RENTAL OFFERINGS FOR THRIFTY POCKETBOOKS.

. . . NORTHTOWN

6451 California.

Attractive, modern 5 room apartments; $70; Kraftex walls; arched doorways; tile baths and showers; G. E. refrigeration. Mgr. will show.

2054 Birchwood.

Pleasant 5 room apartments; 2d flr., with porch and sun parlor; $55; desirable neighborhood; convenient to schools, churches, and Howard L sta. McCann, 3d flr., will show.

2651 Greenleaf.

A fine apartment home; 6 rooms; 2 baths; reasonable rental; building only 2½ years old; modern in all respects; electrical refrigeration. GARAGE INCLUDED IN RENTAL. See manager on premises.

6137 N. Mozart.

Building only three years old; 6 rooms, 2 baths; SECOND FLOOR; large living room; 3 unusually spacious bedrooms; only $90; electrical refrigeration; crystal fixtures; tenant will show.

. . . UPTOWN

5029 Winthrop.

Splendid building, 2-3 rooms; reasonable rentals; well kept; steel kit. cab., elec. refrig.; plenty of light and air; conv. to all kinds of transp., churches; manager on premises.

. . . RAVENSWOOD

5054 N. Lincoln-st.

Large, airy 2-3-4 room apartments; $40 up; plenty of closet space; convenient to schools and churches. Amundson Junior High 2 blks. Mgr. on premises.

4843 N. Lincoln-st.

Desirable 4-5 room apartments in modern, attractive building; $47.50 up; electrical refrigeration; conv. to transp.; in-a-dor beds. See manager on premises.

4030 N. Paulina.

Well maintained modern building; 2-3 rooms; $42.50 up; artcraft enamel stoves; FREE elec. refrig.; inlaid linoleum on kit. floors; showers; arched doorways; good transp. See manager on premises.

4700 N. Damen.

Pleasant 3½-5 room apartments; $40 up; corner building; light and airy rooms; ½ block to L station. Manager on premises.

FOR FURTHER LISTINGS IN ALL SECTIONS OF THE CITY PLEASE CALL

DEARBORN 7740.

THE CAMPUS TOWER

1033 LOYOLA-AV. AT THE LAKE.

NOT IN RECEIVERSHIP.

The COMFORT of a QUIET HOME.

The SERVICE of a MODERN HOTEL.

The PRESTIGE of a SMART ADDRESS.

The ECONOMY of a MODEST RENTAL.

PERFECTLY APPOINTED. 3 AND 4 ROOM APARTMENTS WITH 1 AND 2 BEDROOMS RENTING FROM $90 to $125. Including gas, light, refrigeration and carpets.

Hollycourt 2700. D. D. OBENSHAIN, Mgr.

SELECT APARTMENTS

BEDFORD MANOR APTS.

5700-12 Kenmore-av., corner Hollywood. 6-7 rooms, 2-3 baths, fine appointments, beautifully decorated. $125-$200.

921 WINONA-AV.

7 rooms, 2 baths, incl. st. heated gar., $150.

5411-13 WINTHROP-AV.

5-7 rooms, 2 baths, $75-$100.

Northeast Corner GLENWOOD-GRANVILLE.

4 rooms, free refrigeration, cor. apt., $55.

Southwest Corner ASHLAND AND AINSLIE.

3-4 rms., free gas and refrigeration, $45-$55. Liberal inducements to desirable tenants.

Arnold T. Linder & Co.

4707 BROADWAY. LONGBEACH 7146.

STILL AVAILABLE

A FEW DESIRABLE APTS. ATTRACTIVELY PRICED.

5656-60 RIDGE.
5732-34 GLENWOOD.
2-3-4 rooms, in-a-dor beds, sun parlor; new electric refrigeration ......$45-$55
1059-69 FOSTER. 3 ROOMS.
In-a-dor bed, good trans.; near lake. These apts. specially priced.
855-57 LELAND. 4 ROOMS.
Light, cheery apts.; new elec. refrig.; new management ......$45 up
5941-51 N. PAULINA. 2-3 ROOMS.
Kitnt. apts.; in-a-dor beds, mechanical refrig., near Ridge-av......$35 up
7647-49 ROGERS. 1 ROOM.
Kitnt. apts.; in-a-dor beds; only ...$25

APARTMENTS OPEN.

McMENEMY, INC. DEARBORN 0100.

Walking Distance to Loop.

201 E. DELAWARE-PL.

1 blk. to Drake Hotel; 1 blk. to lake. Free auto parking; bus at door.

3 ROOMS, $95.

4 ROOMS, $110.

5 ROOMS, 2 BATHS, $140.

COMPLETE HOTEL SERVICE. Light, gas, refrigeration free.

Manager on premises. Superior 1480.

YACHT HARBOR APARTMENTS.

SUPERIOR 1-2-3 rm. suites. EXCLUSIVE BUILDING. 422 Melrose-st., near the lake. Commissary, elevator free refrigeration, light, gas.

LOWEST PREVAILING RATES.

Manager on premises. Phone Bit. 4106.

CORNER WINTHROP AND THORNDALE.

1, 2, 3, 4, and 5 rms One of the finest bldgs. in N. Edge.; east of "L" exp. One blk. to beach and school. Wonderful deal to tenants who can qualify on references and financial responsibility. See resident agent N. E. Cor Winthrop and Thorndale.

BEAUT. 2-3-4-5 RMS.

2701-11 MILDRED-AV.

ELEC. REFRIG. LARGE ROOMS. Excellent trans., near park, lake, schools. RENTALS, $35 UP.

LINO BRO., INC.,

647 DIVERSEY-PKWY. BITTER. 1020.

3 Rms., $37.50; 4 Rms., $45.

1800 Juneway-terr., near Howard "L" station; large liv. rm., bedrm., din. rm., kitch.; elec. refrig.; 5 rms., $70; lowest rent in Rogers Park. Phone Rog. Pk. 9516.

2½-3½ ROOM APTS.

$40 and $45; beau. lge. outside rms.; free gas, elec. ref., rollaway beds, tile bath, shwr.; unus. val. 6404 N. Mozart, cor. Devon. Mr. Sundell, 2811 Devon. Holly. 2858.

4601 N. CAMPBELL. 2454 WILSON-AV.

2-3-4 room apts., outside light, elect. icing, white woodwork, in-a-dor beds, close to garages, school, L and surface transportation. Agt. at bldg.

4200 HAZEL-AV.

1-2-3-4 room apts.; elevator bldg.; free light, gas, and refrigeration; carpeted floors; $40-$82.50. Wellington 3460.

3 AND 4 ROOM APTS.

Light, airy, clean; free refrig.; in-a-dor bed; S. E. cor. Rockwell and Winnemac.

5 VERY LIGHT RMS., 3D, $45; MOD.; good trans.; steam ht.; also 2¼ rms., fac. st.; $32.50. 1606 Highland-av., near Devon. Open for inspection. Longbeach 5025.

6414 HOYNE-AV.

2-3½-4 rm. apts., $35-$40-$50 per month. Elec. icing, in-a-dor beds, apts. newly decorated. Immediate possession.

5575-81 RIDGE-AV.

3-4 large rooms, rents reasonable. In-a-dor beds, elect. icing. Agent at 5824 Glenwood. Senn High school one blk.

534 BROMPTON-AV.

Mod. 3-4-5 rms.; elec. ref.; shwrs.; cor. Pine Grove; nr. Sher.-rd. and pk.; reas. rent

626-640 WAVELAND-AV.

Lge. 3-4 rms., 2 bdrms., free ref.; nr. lake. Low rent; some furn. Inq. office or jan.

3¼ ROOMS—LIGHT, LARGE LIVING RM., bedrm., dinette and kitch. Refrig.; mod. plumb., inador, nr. tran. $45. Rog.Pk.9500.

3816 SHEFFIELD—2-3-4 RM. APTS., $40 up; free refrig.; 4s have 2 bedrms.; 1 blk. to L. shops. Apt. open for inspection.

TO RENT—APARTMENTS.

NORTH.

General List.

TEN WEST ELM

TEN 1148 North at State-st., 1 block to Lake Shore-drive. New 20 story bldg.; 10 minutes walk to loop. Inspiring view of lake and loop . . . . .

WEST Large, light, well ventilated, spacious rooms. Deep carpeted floors. Soundproof, canvased walls. Large closets. G. E. refrigeration.

ELM 2 to 5 Rooms (Unfurnished), $65-$165

Resident Mgr. Whitehall 5121.

One, Two, and Three Rooms.

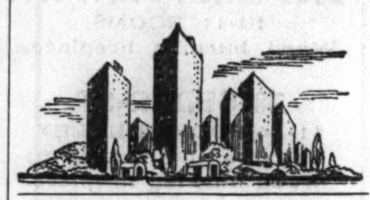

1100 N. LA SALLE

NEW 16 STORY FIREPROOF BLDG. UNFURNISHED.

1 ROOM—$42 TO $52.

1½ ROOMS—$55.

2 ROOMS—$65.

The one room apartments consist of large living rm., in-a-dor bed, kitchenette, bath with shower, ample closets. FREE LIGHT, GAS AND REFRIGERATION. A. C. CURRENT FOR RADIOS. SWITCHBOARD SERVICE DAY & NIGHT. FIVE TRANSPORTATION LINES ONE BLOCK. 10 MINUTES FROM LOOP.

John T. Wheeler & Co.

1100 N. LA SALLE-ST. DIVERSEY 5320.

CLARIDGE APTS.,

Furnished or Unfurnished. 4501 MALDEN-ST.

Attractive 2 and 3 rooms, newly decorated, free gas, light, and refrigeration; rents as low as $32.50; excellent transportation, surface line and bus service; 3 blocks Wilson-av. L. Excellent shopping facilities. Phone Edgewater 8409. RESIDENT MANAGER.

Overlooking Lincoln Park.

2330 Lincoln Pk. West

Rents Drastically Reduced!

FIREPROOF BUILDING.

Two room apts., $40. 3 room apts., $65. Agent on premises. Ph. Diversey 10327.

1000 LOYOLA.

3½ room apts. with 5 room efficiency; elec. refrig., light, gas, carpeting and window washing service FREE; large rooms; in-a-dor beds, showers; also 2½ room apts., $55 up. Manager on premises or call Dearborn 7740. 69 W. Washington.

Central Rental Service.

BEACHTON COURT APTS.

7 story bldg., fireprf., soundprf.; elev. serv. 2-2½-3½ r.; walls canvased and glazed, floors carpeted; inadors; colored tile bath; good loc.; quiet nghbd.; close to L, street car, bus, and steam lines; near schools; gas and refrig. free. Rents reas. 6748-50 N. ASHLAND-AV. SHEL. 1953.

1-2-3 RM. COR. APTS.

$27.50 TO $45.

5643 Ridge-av., cor. Magnolia, 1 block Bryn Mawr L sta., bus and car; elec. refr.; 3 blks. lake; 2 in-a-dor beds in 3 rm. apts.

UNFURNISHED AND FURNISHED—

2129 DAYTON-ST.

1 BLK. W. OF HALSTED, AT WEBSTER.

1-2-3 RMS., $32.50 UP.

FREE GAS AND REFRIGERATION.

3 RMS. AND KIT., $45

ELEC. REFRIG.—FREE GAS.

INSPECT THESE BARGS., 1 BL. TO L EXP.

1415 Farwell. Mrs. Patterson

425 ROSCOE

Directly opposite beach, park, bridle path; 3 rooms; carpeted; refrig.; switchbrd. serv.; lgt., gas. $70 and up. Buckingham 2814.

2-3 ROOMS, $45

6145 WINTHROP-AV.

Camm Manor; 1 blk. Granville L, bus, surface; bright, sunny, newly dec. and fur.; hotel ser.; under owner's management.

2 ROOMS, $30.

Apts. to be newly dec. Elect. ref., lg. light rms., quiet resid. dist., near all trans. See agent at 4909 Glenwood or call Rogers Park 8040.

PRICES SMASHED.

2 ROOMS. $30 TO $37.50.

Elec. refr., free gas; all transp. Bright apts. in beautiful corner building. 3265 WRIGHTWOOD-AV., AT SAWYER.

FREE MOVING.

3 rm. apt. has large parlor, bedrm., dinette, kitchenette, inador bed, elec refrig., plenty closets; 20 min. to loop. 3542 N. Racine.

MODERN 1 ROOM APTS.

Furn. and unfurn., Rogers Park; ½ blk. L, bus, lake; elev. serv.; tile bath; elec. ref.; carpeted flos. 1345 Jarvis-av. She.7173

1 AND 3 ROOMS, $30 UP.

Modern unfurnished apts.; new bldg.; G E refrigeration. 1701-09 NORTH SHORE-AV., at Clark-st. [6600 N.].

Irving at Montrose Apts.

2 room apts.; good location; excellent transportation; elec. refrig.; $35 per month. See janitor. 4350 N. IRVING-AV.

2-3 LRG. LT. RMS. WITH S. P. RM. USED as bedrm., equiv. to 3 and 4 rms.; 1 and 2 in-a-dor beds with spring mattress; real kit.; gas and elec. free; decorate; $37.50 to $47.50. See mgr., bsmt., 823 Galt-av.

1215-27 DIVERSEY-PKWY.

MOD. 2 RM. PULLMAN KIT.—NEW BLDG., newly decorated; good service; bus, L, and surface; $35 and up; concession.

Gas, Light Gen. Elec. Free.

2 rm. kit., in-a-dor bed, shower and bath; new. dec.; nr. lake, L, bus, surf.; $45. ADDISON MANOR. 620 ADDISON.

ACROSS FROM LAKE.

Free refr.; pri. beach; 2½-3½; red.; $40 up; all trans.; barg. 7738 Eastlake. Bri.3415

IDEAL 2 RM. AND KIT., $40.

EL. REFRIG., FREE GAS. TWIN INADORS. 4646 MAGNOLIA-AV. MRS. CORNELL.

3 LARGE ROOMS, $42.50.

845 Galt-av. [1 blk. N. Montrose]. Elec. refrig. Agent on premises at all times.

TO RENT—620 ALDINE-AV., 3 RMS., CONvertible [some sun parls.]; stm. ht.; low rent. See jan. or Robt. F. Shanklin & Co., 111 W Washington-st.

$40—OUTSIDE KITCH'ETTE.

3 rm. effcy., incl. refrig., gas; bus, car at door; L 2 blks. 1157 Diversey-pkwy.

1½-2½ Rs. (Bdrm.), Low Rent

Elec. refrig., tile bath. 1 blk Addison-Linc. sta. Rav. "L." 1837 Patterson, cor. Lincoln.

2½ RM. APT., OVERLKG. LAKE; THORoughly mod.; nr. Loy. L sta.; renting to discriminating clientele; $55. ROG. P. 9500.

3 ATTR. RMS., IN-A-DOR BED AND BEDrm.; spac. closets; elec. refs. 648 Buckingham-pl. State 8126 or Lake View 0802.

COZY 3 ROOM APTS; CONSIS. UNUSUAL liv., bedrm., kit., bathrm.; light inc.; $30 mo. Inq. 1344 Argyle-st., ofc. front of bldg.

NEW LOW RATES——CAN'T BE BEAT. 2-3-3½ sunny rooms, $30-$45; free gas. 1053 Dakin; Sher. L sta., 51 bus. Well.0168

670 RUSH-ST.—1-2-3 RM. APTS. Beautifully dec., economical, homelike; woodburning fireplaces. OPEN DAILY.

$40—3 RM., BEDRM., S. P. MODERN APT. Also $25; 1 rm., bedrm., English bsmt.; lt. free; ex. trans.; Frigid. 900 Lafayette-pkwy.

1 RM. PULLMT.; GAS, LIGHT, REFRIG. free; $32.50 up. 828 Fullerton-av.

TO RENT—APARTMENTS.

NORTH.

One, Two, and Three Rooms.

1400 LAKE SHORE DRIVE

1-2-3 Rooms.

All the modern conveniences one would expect in such a truly fashionable and modern establishment, combined with incomparable location and impeccable management. Agent on premises.

1932 RENTAL STANDARDS

1400

The Barcliff

440 BARRY-AV.

2½-3 Rooms, $50-$100.

2½ rooms consist of living room, dinette, kitchenette, and rollaway bed; very large rooms.

3 rooms have living rm., dinette, bedrooms, kitchenette, and rollaway. Three closets.

See Manager or Phone Buckingham 7574.

COCHRAN & McCLUER CO.,

40 N. DEARBORN-ST. CENT. 0930.

Sheridan-Surf Apts.

421 Surf-st.

1-2-3 ROOMS.

Large, light rooms; modern fireproof bldg.; elevator and switchboard service; representative at building, or call Bittersweet 7200. G. E. refrig. Rentals from $50.

MANAGEMENT BAIRD & WARNER.

PRICES SMASHED

2 ROOM APTS., $30-$35.

Elec. refrig., free gas; all trans. Bright apts.; beautiful corner bldg. Agent on premises, 9 a. m. to 9 p. m.

2900 N. MILDRED.

630 ROSCOE.

2-3 RM. APTS., $32.50-$42.50. Bright apts.; through ventilation; elec. refrig.

Pre-War Prices

828-32 GALT-AV., NEAR CLARENDON-AV.

Attractive, desirable 3 rm. apts. with all conveniences. Close to lake, schools, churches and shopping centers. The best of transp. Very low rent with liberal concession. See janitor on premises.

SENSATIONAL PRICES

2750 N. HAMPDEN-CT.

Midway between Lincoln Pk. and Broadway. Just south of Diversey-pkwy.

2 ROOMS, $32.50-$37.50.

NEW FIREPROOF BLDG. Beautiful, light and airy apts.; canvas walls, side lights, vapor heat, elec. refrig. AGENT ON PREMISES, 9 A. M.-9 P. M.

SHOREHAM APTS.

947 CORNELIA-AV.

Modern 2¼-3 room kitchenettes. Less than 1 blk. to "L," bus or surf. FURNISHED AND UNFURNISHED.

RENTS REDUCED TO MEET THE TIMES.

6369 SHERIDAN-RD.

2-3 ROOMS, $45 UP.

Comfortable, homey, well planned apartments; overlooking Loyola campus and private beach; all modern equipment; extra inador beds in all. Phone Briargate 5279.

1301 ARGYLE-ST.

1½ BLOCKS WEST OF BROADWAY.

2-3 ROOMS—$42.50 UP.

New bldg.; in-a-dor beds, colored tile baths, showers, decorated stoves, refrigeration and kitchen cabinets; free gas and refrigeration.

KITCHENETTES—$40

[Reduced from $60.]

2 rooms, modern; nr. Sheridan-rd. and lake; white tile bathrooms, tub and showers; rollaway beds; large closets; bus line to door; with private park for use of tenants; near Howard L express. 7600 Greenview-av.

910 Lawrence Apts.

BETWEEN SHERIDAN-RD. AND LAKE.

2½ ROOMS, $60 UP.

New 12 story fireproof bldg. Floors carpeted; gas light, and refr. free. Manager on premises. Longbeach 7823.

434 WELLINGTON

1-2-3 bedroom apts., incl light, gas, refrigeration, carpeted floors; $45 up.

8 STORY BUILDING.

SUSMAN, REAL ESTATE CORP.

North Side's Greatest Barg.

1-2-3 room apts.; beau. dec.; canvas walls, side lights, free gas and refrig. Near Lincoln Park. Excel. trans. Rentals drastically reduced. 2048 N. Cleveland-av. Diver. 5656.

RAVENSWOOD—3 ROOMS.

Front apts.; neawly dec.; bedrm., in-a-dor; G. E. refr.; nr. L and bus. New low rental. Open for inspection. 4409-11 N. Paulina. Call Bittersweet 4040.

2717 LAWRENCE-AV.

2 rm. kitchenette apts.; facing street; in-a-dor; free gas and light; $37.50. 1 block L. Longbeach 8833.

1619 MORSE-AV.

1-2-3 rm. apts.; free gas, light and G. E. refrig. See janitor or agent on premises.

$28—BASEMENT APT.

3 lge. cheerful rms., gas, light, ph. free., excel loc. 721 Brompton-pl.

SUBLEASE CONCESSION.

415 Fullerton-pkwy., Apt. 601; 3 rms.; free gas and refrigeration.

2 ROOMS AND KIT., $35-$40

New bldg.; free refrig. and gas. 1717 North Shore-av. Agt., 6712 N. Clark-st.

850 SUNNYSIDE-AV.

2-3 rms.; elec. ref.; showers; ½ blk. from lake; furn. or unfurn.; low rent.

712 RUSH-STREET.

Residential studio of distinction; fireplace, bath; sunshine. Open 1 to 5 p. m.

$40, 2 ROOMS; $50, 3 ROOMS; LIBERAL concession; Frigid.; ½ blk. Morse exp. L; select tenants. 6923 Wayne. Briarg. 7828.

2 ROOMS AND KITCH.—LARGE DRESSING rm.; newly dec.; as low as $35 mo.; stm. heat. 5926-34 N. Paulina. Rav. 8767.

70 E. CEDAR-ST.—2 RM. AND KIT.; GAS, light and Frigidaire includ.; within walking distance, $85. First Realty Co., Cent. 5151.

1723 MORSE-AV.—1-2 RMS., UNFUR. AND furn.; attractive rentals; free lt., gas, and refrig.; carpeted. Ph. Briargate 9454.

2½ ROOMS, NICEST IN ROGERS PARK. $40 up; free elec. refr.; L and bus trans. Near lake. 1331 Estes-av. Hollycourt 2256.

6350 WAYNE-AV.—1-2 RM. APT.; GOOD bldg.; elec. refrig.; rentals $35 to $45.

712 GRACE-ST.—1 RM. KIT.; HI ENG. bsmt.; $25; shwr. Also 3½ bedrm. apt..$55

6 RMS., 5343 KENMORE-AV.; LIGHT, EL. refr., scr. pch.; overl. lake; 1 bl. L; reas.

ST. JAMES-PL. 445, AT LINC. PK.—3 LG., lt. rs.; kit.; free elec. refr.; Mur. ina. bd.

2 RMS., DINETTE, SPACIOUS LV. RM.; desir. arrangemts. 3843 Greenview-av.

NEW BLG., VERY MOD., 2½-3 RM. APTS., big red.; ex. trans. 4608 N. Hermitage-av.

2 R. UNF. OR FUR., $35 UP; FREE FRIGidaire, gas. 819 Bradley-pl. [3730 north].

244 E. PEARSON — SUBLEASE 1½ RM. furn. or unfurn. Apt.1906. Sup.4701.Sun.

3 ROOMS WITH BATH—STOVE HEAT. 1727 FREMONT-ST.

2-3 ROOM APTS., $27.50 UP; NEWLY DECorated; ex. trans. 4868 N. Rockwell.

2½ AND 3½ RMS., LOW RENT; LG. RMS.; 3 clos.; roll bed. 756 Wellington-av.

Get Tenants Who Pay Promptly This Way!

Keep every apartment in your building filled the year 'round. Use Tribune Want Ads to do the job. They bring in more prospects of the right kind than any other advertising you could use. You have an opportunity to choose as your tenants reliable people who keep up with their rent. The Daily Tribune reaches 155,000 more families in Chicago and suburbs than any other Chicago daily paper. Because it carries practically twice as much To-Rent advertising as any other Chicago paper, it is the established directory to which most people look first. Call Superior 0100.

TO RENT—APARTMENTS.

NORTH.

One, Two, and Three Rooms.

It's Just Like a Pent-House Way Up in the Sky (Thrifty, too.)

5—3—5 CORNELIA-AV.

1½ Room Apts. at $50.

[THE LARGER APTS. ARE ALL OCCUPIED.]

These apartments certainly satisfy people who want to live in a smart luxurious bldg. Rooms are light and outside; no courts. Floors are beautifully carpeted entirely. Beautiful tile baths and showers. Full sized kitchenettes, cool when you cook. Plenty of cabinet space. Large dressing room and closets. Free gas, light, electrical refrigeration, filtered water and window washing. And we do a marvelous job of redecorating for you.

This 15 story fireproof building just off the drive, overlooks the beautiful Belmont Harbor, the golf course, tennis courts and lake. It has a fine entrance foyer and all the fine details that go with a fine building, including a swanky elevator boy and a capable resident manager—Mr. Howard.

Wirtz, Hubert & Little, Inc.

3152 Sheridan-rd. Well. 3000

PARK ROYAL

451 Wrightwood . . . .

1-2-3 ROOMS, $50 TO $135.

One of the newest and most beautiful buildings on the North Side. Delightful view of park and lake. The rental includes carpeted floors, gas, light, elect. refrig., and electric diswasher.

Mrs. Brown, Mgr. Lincoln 6780.

COCHRAN & McCLUER,

40 N. DEARBORN. CENTRAL 0930.

The Location— The Rental— The Apt. You Want . . .

2-2½-3 ROOMS—Spacious apts.; all floors carpeted. Light, gas and refrig. furnished. Maid service available. Desirable new 12 story bldg., opposite Saddle and Cycle club, overlooking Lake Michigan; conv. bus, L and surface. VALUE AT $65 UP.

5240 Sheridan Road

IN THE MIDDLE OF THE BLOCK. LONGBEACH 1400.

601 Deming-pl.

2-2½-3 Rms., $55 to $100.

Large and light apts.; 2 rms. have liv. rm., dinette, kitchen; 2½ rms. have liv. rm., bedrm., kitchen, 2 closets, extra bed; 3 rms. same as 2½, but with dinettes.

Mrs. Sheppard, Mgr. Mohawk 0223.

COCHRAN & McCLUER CO.,

40 N. DEARBORN-ST. CENT. 0930.

1140 N. LA SALLE

NEW 8 STORY FIREPROOF BLDG. ONE AND TWO ROOM APARTMENTS UNFURNISHED.

Free Light, Gas and Refrigeration. In-a-Dor Bed. A. C. Current for Radios. RENTALS—ONE ROOM—$39 TO $46. WITH SEPARATE BEDROOM—$63. Day and Night Switchboard Service.

John T. Wheeler & Co.

1140 N. LA SALLE-ST. LINCOLN 5900.

2 Rms., $45—3 Rms., $65-$75

517 OAKDALE-AV.

East of Broadway, nr. Lincoln park; not ordinary kitchenette apts., larger kitchen equipment, more closets, better carpets, excellent janitor service; no questionable tenants. Bldg. is 3 yrs. old and still has majority original tenants. Come, see why. Agent on premises or call

SCHOENLANK & KIRSCHNER, Inc.

1505 Morse-av. Sheldrake 8820.

BEACON MANOR APTS.

COR. BEACON AND WILSON.

1-2-3 room apts.; excellent location, transportation and shopping district; low rental. APPLY RESIDENT MANAGER.

Four, Five, Six Rooms, and Larger.

7420 GREENVIEW-AV., 2D APT.—BEAUTIful 5 rm., sun parl., all outside rms.; blk. L sta. and Sheridan-rd. Low rent. Hol. 5331.

1737 BALMORAL-AV.

$52.50; 4 rms., new bldg. Craftex walls, arched openings, showers, free refrig.; surface, C. & N. W. Longbeach 8833.

1433 Leland—4415 Malden.

4-5-6 high class rms., sun parlor, el. refrg., newly equpt.; very reas. rental.

4-5-6-7-8 LARGE RMS., 2-3 TILE BATHS; el. refr.; dec. to suit; eqp. plgrd.; $75-145. Lake View 6480. Open Sunday, 1-5.

5 R. APT., FURNACE HT., 4 BLKS. LAKE; liv. rm. 21x12; enameled and linoleum kit.; elec. refrig.; $49.50. 1330 Winona.

$115 APT. FOR $95.

5 lge. lgt. rms., 5 huge closets, green tile bath, ex. lav.; elec. ref. 4700 Dover.

1362 ASTOR-ST., COR. SCHILLER—10 LG. outside rms.; 4 master bedrms.; 2 maids' rooms; exclusive bldg. Lake View 6480.

4137 N. ASHLAND, 5 RMS., SUN PAR., SL. pch., mantel firepl., showers, buffet, Frig., st. ht., hot water. Janitor. $65.

4 ROOMS—VERY MODERN; ½ BLOCK INdian Boundary Park; tile bath and kitchen, cedar closet, etc. 2641 Estes-av.

6 ROOMS—SUN PARLOR; 2D FLOOR; 2 baths; 3 bedrms.; elec. refrig.; mod.; reas. rent; walk. dist. Loop. 1234 N. Dearborn.

1631 ESTES-AV., REAR—5 LARGE, SUNNY rms.; Frigidaire; yard; nr. lake, all trans. $55. Rogers Park 6947.

7 RM. APT., 2 BATHS, EX. LAV., SLP. pch.; all rms. fac. lake. 906 Glengyle-pl.

5 RM. APT., H. W. HEAT, FRIGIDAIRE; dec. to suit. 6133 N. Campbell. Sun. 0040.

5517 N. ARTESIAN—6 RMS., TILE BATH, kit., elec. ref.; very reas. Sun. 0672.

7 RMS., STM. HT., SCR. PCH.; RED. RNT.; conv. transp. 714 Briar-pl. Grace. 0192.

7 ROOMS, MODERN, TILE BATH, $80 MO. 14 E. Chestnut-st.

639 GRACE-ST.—AT THE LAKE; 5 RMS., $68-$80; tile bath, shower. L. V. 6480.

5 RS.; STM.; G. E. REFR.; HTD. SLP pch. $63. Jan. 5722 N.Rockwell. Edg 8835.

4 MOD., LT. RMS., $45; ELEC. REFR.; L. surf. 3759 Herndon. Longbeach 3793.

TO RENT—APARTMENTS.

NORTH.

Four, Five, Six Rooms, and Larger.

These finer things in Life

Fine Homes that Provide Deep-Seated Satisfaction—Just as Finer Things Do

1420 . . . . LAKE SHORE DRIVE . . . .

9 and 10 Rooms. 7 Room Maisonette. Just Completed.

3000 . . . . SHERIDAN ROAD . . .

5, 6 and 7 Rooms. Co-operative Bldg. Restricted Tenancy.

3260-70 . SHERIDAN ROAD . . . .

4, 5 and 6 Rooms. Opposite the Harbor. Garage in Building.

534 . . . . STRATFORD PLACE . . .

6 and 7 Rooms. Some have terraces overlooking lake.

3730-40 . SHERIDAN ROAD . . .

6 and 7 Rooms. At Lake and Park. Garage in Building.

Rentals . . . from $1,200 to $6,000 a year.

Wirtz, Hubert & Little, Inc.

3152 Sheridan-rd. Wellington 3000

4 LARGE ROOMS, $50.

extra bed, large closets, free gas; 1½ blks. Howard L sta.; nr. school, shopping. Agent 1716 Jonquil-terr. Ph. Rog. Pk. 6360.

4-6 ROOMS—2 BATHS.

Large, light rooms; sun par., priv. porch, large closets, yard, G. E. refrig.; dec. to suit tenant; immed. poss.; 1 blk. to lake and L. 1218 LUNT-AV. 7000 SHERIDAN-RD.

YOU WILL LIKE IT!

6 rms., 1st flr., in 2 flt. bldg.; conv. Sheri. L sta.; every rm. light; lrg. yd.; lrg. scrnd.-in pch.; elec. ref.; respons. fam. only. Apply owner, 2d apt., Sunday. 922 Dakin.

A SPLENDID SELECTION

of low priced apts. N. W. cor. Birchwood and Hoyne; large, light 4 and 5 rm. apts.; elec. refrig.; excel. transp. See agent on premises. 2106 Birchwood-av.

High Grade 6 Rm. Cor. Apts.

S. E. expos.; 2 baths, 2 sun p.; bung. layout; ivory finish; wardrobe, cedar linen closet; free refr.; nr. school; exc. trans.; light on all sides. 5844 Magnolia. Edgew. 4162.

1125 FARWELL-AV.

De luxe 4-5 rms., 2 baths, canvased walls, extra wall bed; facing lake and park; rental reas. for this location. Gentiles. 6900 North.

6 RMS., ROGERS PARK, $70

Extra large, light; free refrig.; garage; N. W. Ry. trans. 1st or 2d Rog. Pk. 2367.

6 Rooms, $65—Elec. Refrig.

With sleeping porch; nr. school, all transp. Now vac. 4415 Beacon. Longbeach 3581.

INDIAN BOUNDARY PARK.

Attr. modern 5 rm. apt.; club facilities; swim. pool; Gentiles. Reas. Briargate 6638.

561 ROSCOE-ST.

Beau. 5 rm. apt., 2 baths, large light rms., elec. refrig., all trans.

1252-54 WINONA.

Mod. lge. 5 rm. apt., all conv., el. refrig., 1st fl., May 1 occup. See jan., 1234 Winona.

4 RMS., FREE GAS AND REFRIG. LGE., light rms., nr. Loy. "L" and schools. Decorate to suit. Rental only $45. Rog.Pk. 9500

5 ROOMS—6 APT. BLDG., TILE BATH, new fixtures, sp. slp. pch.; beau. dec., lge. yard, nr. lake and all tran., $85. Rog.P.9500

4-5 ROOM MOD. APT., COR. BLDG., SUN par.; G. E. refrg.; exc. trans. $57.50-$67.50-$70. 1301 Cornelia. Grace. 0636.

1444-46 HOLLYWOOD-AV.—5 RM., 3D APT. Enclosed porches. Refrig. Near Bryn Mawr L. Reasonable rental. Edge. 1955.

6 RMS. IN 3 APT BLDG.; BEAU. BUNGAlow layout; liv. rm. 21x21; bedrm. 15x15; Frig.; exc. trans. 6312 Glenwood-av.

5 LGE BEAU. ALL MOD. RMS., H. W. HT., slp. por., elec. refr., gar., yard; L and surf. 1 blk. $55. 1331 Otto. Graceland 8359.

4 RMS., REDECORATED; ELEC. REFRIG.; low rent; gd. trans. 3600 N. Oakley. Janitor or owner, 3555 N. Irving. Lake V. 4999.

4 RMS., STV. HEAT, $25; GD. TRANS.; cor. bldg. 2101 Addison. Royal Blue Store or owner, 3555 N. Irving-av. Lake V. 4999.

1429 SHERWOOD-TERR.—6 RMS., ELEC. ref.; brkfst. nook; gd. trans. Buck. 8195.

BUNG. FLATS—4 LG., CLEAN RMS.; HTD. porch; also 4½ rm. 6438 N. Richmond.

750 BROMPTON—4-5 RMS.; EFFIC.; GEN. E. lt., clean; all trans. $40 to $55.

6 RS., RENT REDUCED; SLP. PCH.; EL. refr.; ext. lav.; gar. 1435 Catalpa.

6 MOD. RMS.—GL. SLPG. PCH.; EL. REF.; trans.; lake; $60. 4871 Magnolia. Sun.4413

VERY NICE LIGHT 5 RM. APT., STM HT. Hot water. $30. 2151 Southport-av.

1222 NEWPORT-AV.—MOD. 6 R. APT.; encl. pch.; gar.; ex. trans.; reas. Well.6295.

4220 KENMORE—6 LT. RMS., REFRIG., steam, new, dec.; poss. now; barg.; near L.

8 RMS.—NEW. DEC.; GEN. EL. REFRIG.; all rms. off hall; Wil. L, bus. 4539 Hazel.

7 LIGHT RMS., STM. HT., $45. NEAR LINcoln park. Call Diversey 1668.

BARGAIN—5041 N. CLARK, 4 DESIRABLE rms., 3d apt.; stm. ht., $40. Linc 3138.

60 E. CHICAGO-AV.—4-5-7 RMS., STM. HT.; Near Michigan-av. and Loop; reasonable.

6 RMS., 1ST, 3D; FRIGID.; PRIV. PCH.; stm. htd.; good trans.; $55. 4440 Dover.

6 MODERN ROOMS; HOT WATER HEAT; good transportation. 3511 N. Damen.

6 RMS., 2 BATHS, ELEC. REFR., $85. 6441 N. Claremont. Key. 3752.

TO RENT—APARTMENTS.

NORTH.

Four, Five, Six Rooms, and Larger.

ROSS & BROWNE

PALMOLIVE BLDG. Whitehall 7373.

Offer a selection of fine apartments, all at moderated rentals. Representative at each building.

5510 Sheridan-rd.

5 to 8 ROOMS.

All modern conveniences. Overlooking the lake, in quiet Edgewater. Recreation room and playground for children. Garage in connection. Longbeach 9577.

Near North Side.

All at low rentals, all within walking distance of the loop. Representative at each building.

70 Cedar-st.

6 TO 8 ROOMS.

On a quiet residential street a step from Lake Shore-dr. Distinguished by a fine group of tenants. Garage stall included in rental. Representative on premises. Superior 7562.

70 E. Walton-pl.

4 TO 6 ROOMS.

Every modern convenience — wood burning fireplaces, electrical refrigeration. Garage nearby. Rentals upwards from $120 per month. Representative on premises. Superior 2169.

11 Scott-st.

6 ROOMS, 2 BATHS.

Between Astor and State-sts. Large enclosed yard, exceptionally fine for children. Janitor will show.

559-61 Surf-st.

Most Unusual 7 Room Apt.

Also 8 Room Duplex

Some 4 Rm. Apts. Available.

PRICES REDUCED TO $75—$150—$250

THE LOCATION is ideal; near Lincoln Park, just off the drive.
THE RENTALS are in keeping with the times.
THE DESIRABILITY of the apts. is evidenced by the long term tenancy.
Electricity and refrigeration free; 24 hour elevator service; splendid building management. These apartments appeal to those who want real values.

AGENT ON PREMISES.

McMenemy, Inc. Lake V. 0861

Exclusive Apartment

Overlooking Lincoln Park.

10 rooms, living room 17x24, library, solarium, 3 master chambers with baths and dressing rooms, 3 servants' rooms with bath, elevator; private garage; incomparable value. State 0240, Monday.

4 ROOMS—RED. TO $45

5340 WINTHROP-AV.

Free elec. refrig., in-a-dor beds; best trans. in Chi.; nr. Edgewater Beach hotel. Agent on prem. or call Longbeach 4650.

SHORELEIGH APTS.,

6334-44 Sheridan-rd.

Overlooking lake; 4-6 rm. de luxe apts.; 2 baths, natl. fireplace, elec. elev. serv.; very moderate rentals. Longbeach 8833.

7 ROOMS.

819 LAFAYETTE-PKWY.

Reasonable; 2 s. p., 3 baths, garage; Frigidaire. 4800 North, at lake. See janitor or Longbeach 5048.

IS YOUR RENT HIGH?

See our nice lt. 4 rm. apts. with Frigid.; only 3 blks. to L, 2 blks. to surf. and ALL schls. See any time. 1271 Ardmore, Sun. 8321.

900 GRACE-ST.

4 rms., $40; 5 rms., $47.50; good trans.; electric refrig. Call Lake View 9267.

A MARKED SAVING FOR IMMED. OFFER on sublease 6 rooms, 3 baths, to desirable and responsible tenant. Call Miss Robbins. Buckingham 7161.

7 Rms., 3 Baths, 2 Sun Parl's.

Brkfst. rm., el. refrig., nr. schls., L, bus; reas. Schulhof, 1333 Greenleaf. Briar. 8600.

6 RMS—1ST, 3 APT. BLDG.; NR. LAKE; 2 baths, tiled shwr., sun par., G. E. refrig., new floors; reduc. rent; gar. opt. Adults. 923 Ainslie. Longbeach 5672.

6437 N. ALBANY.

Beau. 4-5, craftex walls, arched doors, tile bath, kitch., $60-$75; gas, refr. free.

3741 BROADWAY.

4 rms., $50; 5 rms., $55; good trans.; el. refrig. Call Ostrander. Lake View 9268.

5 Rms.—Refrig.—Low as $50.

Front pch., lge. light, L exp., bus. 836 Lakeside-pl. [4700 N.] at lake, beach.

6 ROOMS—NR. DEVON AND BROADWAY; 3 bedrms., 2 baths, sun parlor, slpg. pch., refrig. Close to shop. trans. Rog. Pk. 9500.

6447 N. FRANCISCO—HIGH CL. LOC., 6 rms., 1st; el. refr., fan awnings, gar.; att. rental prop. to resp. party. Hollyct. 3661.

4, 5, 6, 7 RMS., $65-$80-$90-$100; ALL new interior; arch doorways; tile wall bath. Real bargain. Buckingham 8800.

1335 WINONA—CHOICE MODERN 4 ROOM apts., tile bath, in-a-dor beds, Frig.; near lake; low rent; good trans. Longbeach 6760.

7035 GREENVIEW — 5 REGULAR SIZED rooms, Frigidaire, large closets, priv. front and rear porches, $75. Hollycourt 2256.

MOD. 5 ROOMS IN 2 FLAT BLDG., HT. wtr. ht., Frigid., $70, incl. gar. 5920 Virginia-av., nr. Lincoln and Peterson-avs.

5 RMS., SUN PARL., HTD., SLP. PCH.; 2D fl. in 3 flat; stm. ht., refrig., very reas. 1734 Wallen-av. Rogers Park 5625.

SUNLIGHT 4 RM. APTS., NEW BUILDING shower, rollaway bed; refrigeration. 2404 Grace-st. Juniper 3858.

731 ADDISON—5 RMS., LIGHT, ELEC. rfg.; L, bus, surf.; reas. Lake. 1510.

MOD. 5 LG. LGT. RMS., NEW DEC., FRT. porch, ex. lav., gd. tr.; bar. Linc. 5553.

6 LGT., SUNNY RMS., STM. HT., HOT wtr., well kept bldg., $43. 1349 N.Wells.

6 RMS.; LGE., LGT.; IN 3 FLAT; EL. REfrig.; $80. 6229 N. Claremont. Shel. 3182.

5 RMS. WITH SUN PARL., ELEC. REFR.; very reas. 1525 Granville. Hollyct. 4712.

4 MOD. RMS. — AT LAKE; EXCEPTIONAL low rent, concession. 816 Montrose-av.

5 RM., NEW BLDG., LT., GLZ. PCH., FRIG May conc. 3933 N Marshfield. Wel. 6511.

5 RMS., GLAZED SLPG. POR., 1ST; REduc. to $60. 6521 Greenview. Rog. Pk.6265

4430 N. DAMEN, 1ST—5 RMS.; FURNACE ht.; gd. tran.; im. poss.; $38.50. Rav.0870

3530 N. PAULINA, 2D—MOD. 7 RMS., 4 BED rms.; stm.; Frig.; ex. tr.; reas. L. V. 1053.

4 ROOMS—COR. BLDG.; ELEC. REFRIG. 3501 Greenview. See jan. or call Har.3610.

LINCOLN-AV., 3851 — MODERN 6 RMS., $30; stove heat. Lake View 6480.

BROADWAY, 3516—STEAM HT., 4 R., $40; 5 rm., $50; conc.; vacant. L. V. 6480.

4 RMS., 2 BEDRMS., BATH, STOVE HT., new. dec., $22. 3241 Sheffield. Kil. 4259.

8 RMS., 5 BEDRMS., HT.; REAS. RENT; near lake. 2619 Hampden-court.

4450 N. BERNARD-ST.—5 RMS., SUN PARlor, enc. pch.; stm. ht.; gar.; $55; gd. tran.

TO RENT—APARTMENTS.

NORTH.

Four, Five, Six Rooms, and Larger.

mc menemy & martin, inc.

j. ward martin, president.

wrigley bldg. north. whitehall 6880.

219 lake shore-drive

a 6 and 7 room apartment available; co-operative designed building with every comfort—view of shore line; meticulously trained service.

200 east delaware-pl.

spacious 8 room, 3 bath apartment, in small exclusive building; abundance of crossventilating, wood burning fireplace; only apartment available in building; a sublease at a sacrifice.

190 east chestnut-st.

beautiful 9 room apartments, doorman and elevator service; library; rentals surprisingly reasonable.

227-237 e. delaware

modern 7 and 9 room apartments, with 3 and 5 baths, in building of restricted tenancy; layout extremely comfortable and convenient; courteous elevator and doorman service; $225 up.

our representatives at building will show, or telephone main office.

LOW RENTALS

856 Ainslie-st., 6 rooms, lge. sun parlor, rear porch; electrical refrigeration. A real home $100
616 Waveland-av. Large, beautiful Apartment; electrical refrigeration; 2 baths $150
2832 Ainslie-st., large, beautiful 6 Apartment; steam heated garage, side drive $90

SEE AGENT IN BUILDING OR JANITOR ON PREMISES.

BURKE & LYNN

Established 1922.

4721 N. KEDZIE.

KEYSTONE 7780.

Sheridan-Brompton

3520 SHERIDAN-RD.

6-7 ROOMS UNFURN. 3-4-5 RMS. UNFURN. AND FURN.

Ideally located in exclusive Belmont Harbor and Lincoln Park district; overlooking lake; mechanical refrigeration, circulating ice water, maid service, spacious rooms and closets. Call Bittersweet 3722.

Unusual Rental Values.

AT THIS TIME.

525 CORNELIA.

6 spacious sunny rooms; reasonable rental; quiet residential street, 1 block to lake; carpeted floors, arched doorways, electrical refrigeration; excellent transportation.

MANAGER ON PREMISES.

BUCKINGHAM 10183.

BEAUT. 3½, 4, 5, 6 7 RMS.

Chicago's OUTSTANDING apt. project.

Hoyne Manor—6 New Bldgs.

Hoyne at Granville. Last word: tile baths, tile kitch., elec. dishwash., cab. radiators, canv. walls, beau. fix., private playgd.; near pub., parochial SCHOOLS; GOOD TRANS.; LOW RENTS; free gas, Frig. Send for Booklet. 6147 N. HOYNE-AV. BRIAR. 2306.

Block from new Outer Drive, 752 Junior-ter., 6 rms., sun parlor, 2 baths. Agent on prem. from 11 to 5.

5021 N. FRANCISCO.

High class 7 rm. mod. apt., excep. lge. rooms; tile bath, shwr.; elec. refrig.; Ravenswood L; opp. park and playground; garage in rear; extremely reas. to responsible Gentile tenant. Phone Rav. 6526.

$45-$50.

takes beaut. 4-5 rm. apts.; el. refrig.; newly decorated; light and air all sides; best res. section. 4655 Malden, few blocks east of Clark-st.; conv. to all trans., schools, etc. Agent on premises. Wellington 3460.

REDUCED RENTS.

3221 Broadway, 5 rooms ....$55-$58
553 Melrose, 7-8 rooms ....$70-$85
5133 Sheridan, 5-6 rms., ex. lav.....$80-$95
951 Foster, 6 rms., ex. lav. ....$90-$92
Elec. ref. See janitor. Longbeach 6955.

5 ROOM BARGAIN.

Close to Jarvis L and lake; all front rms., tile bath and shower; attractive layout. See Lemke, 1417 Sherwin, or call

LIEPOLD & HICKS, INC.,

1569 Howard-st. Hollycourt 2300.

BEAUTIFUL APT. HOME.

1325 GREENLEAF-AV.

6 large rms., 2 sun par., slp. porch; 3 baths; beau. grounds around bldg. All rms. light, Frig.; nr. L, lake, schls. Holly. 2131.

6 ROOMS—HEATED PORCH.

2 BATHS, BREAKFAST ROOM.

Hi-grade, beaut. interior; lg. sunny rms.; 4 yrs. old; 5 blks. w. of Broadway. 4710 N. Paulina. Was $175, now $100; L, bus, surf.

ONE 4 RM. LEFT AT $40

FREE ELEC. REFRIG. ALL TR. INADORS.

1556 JUNEWAY-TERR.

1225 CHASE-AV.

4-5 rms.; big, light, high class bldg.; elec. refrig.; in-a-dor; plenty closets; tile bath; view of lake and park. Rogers Park 7844.

SPECIAL—BY OWNER.

High. cl. 5 rm. apt.; htd. slp. pch.; ext. lg. sun rms.; oct. frt. liv. rm.; shwr.; el. ref.; exc. tr.; gar.; red. 2174 Giddings. Lon. 4258.

TO RENT—S. W. COR. CLEVELAND AND Fullerton-pkwy. [nr. Lincoln Pk.], 5, 6 and 7 rms., stm. ht. [good rooming loc.], reduced. $40 up. See janitor or Robt. F. Shanklin & Co., 111 W. Washington-st.

3740-50 Pine Grove-av.

Beautiful 4 room apts. Frigidaire. In-a-dor beds. Wonderful trans. Reasonable rentals.

4 ROOMS, $40.

6239 N Western-av., bedroom and in-a-dor; free gas; real bargain. See janitor. 6146 Oakley-av., or call Longbeach 8833.

815-825 ADDISON.

4 rooms, steam heat, $40.

5 rooms, $52.50. Apply janitor.

REDUCED RENTAL.

4-5 rms., mod.; 4656 N. Winchester, cor. Leland. Sun pch., ref.; exc. tr. Ph. Sun. 0616.

6 Rms., Now $95; Was $125.

Liv. rm. 23x15; col. tile bath and lav.; arched drs.; free Frig.; gar. 6443 Albany.

4 RM. APT., NEWLY DEC., TIFFANIZED woodwork; rollaway beds; showers; Frigidaire, exc. trans. and school dist.; $55-$65. Owner on premises. 4309 N. Paulina-st.

5 RMS., 2D, IN 2 FLAT BLDG.; H. W. HT.; heated slp. porch and sun par.; G. E. ref.; best trans.; adults prefer. 5128 N. Lincoln-st. or call Rav. 5710 after 7 or Sun.

5 EXTRA LARGE RMS., 2 BATHS; L. R. 14x28; Eddystone homes; $175; maid's rm. available. 421 Melrose, Apt. 6-C. Wallace. L. V. 7265.

HIGH GRADE 6 RMS., 2 TILE BATHS, CEdar closet, Frig., 3 apt. bldg. Reduced to $95. 4438 Greenview. Longbeach 3620.

4 LARGE AIRY ROOMS—ROLLAWAY BED. Gen. El. ref.; reas. rent; N. W. cor. North Shore and Campbell-avs. Agent on prem.

1707 GLENLAKE-AV., 2D FLAT—1 BLK. W. Clark, 4 rm., hot water heat, elec. refr. Large porch; imm. poss.; $45. She. 2301.

5 RMS., $65-$70; ALL RMS. LIGHT; ELEC. refrig.; Barry-av., near Broadway. Office. 3032 Broadway. Ph. Buckingham 8800.

1107 PRATT, NEAR LAKE—CHOICE 6 OR 7 rms., 2 baths, in 3 apt. bldg. on 50 ft. lot. Shel. 3160.

4 RMS., STEAM HEAT, GOOD NEIGHBORhood; best tran.; opp. school, park; imm. poss. Very reasonable. 2501 Sunnyside.

BEAUTIFUL APT., 8 RMS., 3 BATHS—2 sun parlors; reasonable. 633 WAVELAND-AV., near Sheridan-rd.

657 WELLINGTON—CHOICE 6 RM. MOD. apt., sun par.; pri. porch; elec. refr.; near lake; exc transp. Phone Graceland 8950.

BEAU 5 RS., 6438 ST. ANTHONY-COURT; was $90, now $60 and conc. Wab. 2684.

640 GRACE-ST., AT THE LAKE—6 RMS. $62.50-$72.50; G. E. ref.; pr. pch.; gd.tran.

4-5 RMS., NEAR N. SIDE; REAS RENT. Regina Bldg., n. e. cor. Elm. and State.

6 LG. RMS., ALL OFF HALL, 5 CLOSETS; pri. pch.; $60. 4446 Clifton. Longb. 0240.

5 ROOMS, FURNACE HEAT; GARAGE. 1545 Addison-st.

4 LARGE RMS., BASEMENT APT., STEAM ht.; near L; very reas. 1332 Carmen-av.

6 RMS.—GLZ. PCH., ARCHED DOORS, NEW inter.; refr. Conc. 1222 Argyle. Edg. 7320

6753 N. CAMPBELL-AV.—NEW. 5 LGE. rms.; also brkfst. rm.; G. E.; garage; reas.

5 RMS., BREAKFAST RM., TILE BATH, shower; 2d, nr. lake; $70. Rog. Pk. 4476.

PARK-AV.—LGT. 4 RM. APT. MAIN ENT. to Lincoln park; $45. Call Div. 10515.

6414 N. RICHMOND—4-4½ RMS., FREE refrig. Rent reas. Irving 7794 or see jan.

ELEG. 4 RM. APTS.—SAVE RENT MONEY. Walk to work. See Janitor. 148 W. Huron.

TO RENT—APARTMENTS.

NORTH.

Four, Five, Six Rooms, and Larger.

WILLOUGHBY & CO.

77 W. WASHINGTON-ST. PHONE CENTRAL 5050.

These distinctive apartments are ideally located in the Lincoln Park district near the lake. Compare them with others and you will be thoroughly convinced that you can find no better values anywhere.

2335 COMMONWEALTH-AV.

6 ROOMS—2 BATHS.

325 FULLERTON-PKWY.

10 ROOMS—4 BATHS.
8 ROOMS—3 BATHS.

2350 LINCOLN PARK WEST

8 ROOMS—3 BATHS.

1411 N. STATE-PKWY.

8 ROOMS—3 BATHS.

3122 SHERIDAN-RD.

6 ROOMS—3 BATHS.
4 ROOMS—1 BATH.

Agents at All Buildings.

RENTALS IN HARMONY WITH TODAY'S PRICES.

THE BARRY

3100 Sheridan-rd.

Six, Seven and Eight Room Apartments. One Six Room Duplex.

BUCKINGHAM 4041.

6124-26 N. Talman-av.

ATTRACTIVE 5 RM. APTS.

Very desirable apts. with Frigidaire, canvased walls, and everything in good condition. Well worth investigating. Close to all transportation. Will rent very reasonable with liberal concession. See janitor on premises.

442 WELLINGTON

6, 7, 8 AND 9 ROOMS.

DISTINCTION.

CONVENIENCE.

LOCATION.

REDUCED RENTALS.

5 AND 6 ROOM APTS.

Lincoln Park dist.; 10 min. from loop; suitable for rooming purposes. Some have in-a-dor beds, tile baths, shwrs., run. water; linoleum on kitchen; elec. refrig. RENTALS, $50 TO $85.

D. F. CRILLY & CO.,

Renting Office.

1706 N. Wells-st. Lincoln 5732.

ON LAKE MICHIGAN

BEAUTIFUL 4 ROOMS.

Living room 25x13, tile bath, shower, bedroom and in-a-dor, very large apt., splendid closets; many unusual features. Attractive rental. See Clayton, 7613 Eastlake-terr., or call

LIEPOLD & HICKS, INC.,

1569 Howard-st. Hollycourt 2300.

DRASTIC SACRIFICE.

I must sublease de luxe apt.; 6 large, light rms., brkfst. rm., 3 baths, gar. Equipment and appointments of the finest. Best offer will take. Gentiles only. 6142 Kenmore-av. Open for inspection 11 to 5 Sunday, or call Rogers Park 2410. Mr. Heyser.

5656 N. ROCKWELL.

Reduced rental. 4 and 5 rms., tile bath, shower, Electrolux refrig.; convenient to all schools and trans. New bldg. Apply Mrs. Koessler or

STEINBACH INV. CO.,

6202 BROADWAY. ROG. PK. 2737.

Better Apt.—Less Rent

Beau. 4-5 rms.; beau. bldg.; ext. bed; close bath, beach, L, and bus; drastic red. in rent. Ideal res. loc. 7029 Sheridan-rd. or 1346 Estes-av. Inspection invited.

LOWEST RENTALS IN LINCOLN PARK DISTRICT.

Large 6-7 rm. apts. at amazingly low rentals; elec. refrig. Agent on premises. N. W. cor. Hampden-court and Deming-pl.

NEW BLDGS. AT LAKE.

1201 CHASE-AV. 1206 JARVIS-AV.

High grade 4-5-6 rms.; real homes; tile baths; balconies overlook. priv. beach, gardens; wood-burning firepl.; ample closet space; $60 up. Owner, Rog. Pk. 4825. Gentiles.

6324-28 N. ALBANY.

4-5 ROOMS, NEW BLDG., $45 UP.

Large, light, airy rms., free refrig., good trans. Apply janitor or

STEINBACH INV. CO.,

6202 Broadway. Rog. Pk. 2737.

4 ROOMS—$45.

5 rms., $52.50; 6 rms., $57.50, in Ravenswood; G. E. ref.; every apt. has front pch.; 1 blk. to L, nr. schools. 1901-13 Cullom-av. Bit. 4040 or agt. on premises.

6429 GLENWOOD, 1st Apt.

6414 WAYNE—2D APT.

6 rms., 2 baths, heated sun rm., 2 flat bldg. Near Loyola L. Call Sheldrake 8300.

4 ROOMS, $50-$52.50; VERY FINE APARTments, newly decorated; desirable location; free refrig.; close to schools, churches and shopping. North Western railroad and surface trans. See Mr. Dahlberg, 5012 N. Hermitage.

5 ROOMS, $65.

4 ROOMS, $45-$50.

Unusually desirable apartment; white woodwork; excellent trans and shopping. See Mr. Schulz, 4819 Lincoln-st.

1458 BELLE PLAINE-AV.

Attr. 2d apt. in 2 story mod. brk. bldg.; 5 large, light rms.; sun parlor; priv. porch, refrig., h. w. heat. Owner lives in 1st apt.

EXTRA BIG BARGAINS.

4 large, light sunny rms., $45. Choice neighborhood; near park. 2724 Lunt-av.

ATTRACTIVE 9 RM. APT., 2 BATHS; exc. res. dist.; lgt., airy; lge. closet sp.; el. refrig.; near trans., sch., churches; red. rent to desir. fam. 535 Deming-pl. Div. 0383.

2151 TOUHY-AV.

6 rms., 1st fl., in 2 flat; slpg. pch.; refrig.; gar.; nr. schools, transp.; $75. Shel. 8872.

4 LG., LIGHT RMS., IN-A-DOR......$47.50
5 large, light rooms $55.00
Elec. refrig.; near bus, L, R. R., surface.
4407 N. Winchester. Rogers Park 7000.

TO RENT—1507 N. CLARK-ST., 6 RMS., stm. ht. [can rent several to one tenant]; low rent; $40 up. See jan. or Robt. F. Shanklin & Co., 111 W. Washington-st.

4 RMS., $45.

Except. attr. apt. in mod. bldg.; elec. ref., 3 closets; linoleum in kitchen; immed. poss. Open for insp. 852 Galt-av. Sun. 0921.

5 ROOMS, $50-$60.

Bus, surface and L trans.; 1 blk. to lake. NOVAK, 1055 Berwyn. Longbeach 7176.

N. E. COR. LELAND AND ARTESIAN; 4 rms., elec. refrig.; will dec. to suit; 1 blk. to L and surf. lines. Agent on premises.

1445 BERTEAU—MOD. 6 RM. APT., STM. ht.; ideal loc.; gd. trans.; near L. V. High school; will decorate to suit. $52.50.

7 ROOMS, 2 BATHS; LARGE, LIGHT; ALL off hall; suitable rooming; L, bus, surf.; $55. 1132 Argyle. J. B. Waller, L. V. 6480.

1125 LOYOLA—LGE. 6 RM. APT.; SUN par., 2 baths. G. E. refrig., attract. rental; nr. Loyola L sta. and lake. Rog. Pk. 1961.

NEW 6 RMS., 3D; 2 BATHS; BRKFST. RM. Cedar closet; sunny, cheerful; rent, $[illegible]. 6726 Bosworth-av. Sheldrake 6431.

4752 N. ASHLAND-AV.

6 rms., 1st flr., stm. heat, lge. yd.; conv. transp.; elec. ref.; cheap rent; garage [illegible].

5 LGE., LIGHT RMS.; NEW. DEC.; FRIG., $55. 903 Edgecomb. Lake View 6480.

YACHT HARBOR AREA—6 RMS., 3 BATHS, shwrs., co-op.; unusual cut. L. V. 9791.

4 LG., LT. RMS.—OPP. CATH. SCHL. AND church; best transp.; reas. 735 Belmont.

7 RMS., 4 BEDRMS., STM., $50; 2D, 2647 Florence-av., nr. Diversey. Long. 3887.

2106 CUYLER-AV.; 5 MOD. RMS.; SLP. pch.; stm. ht.; G. E. refg.; gar.; gd. tr.

$35. 4 RMS.; CLN., MOD. COR. BLDG.; Heatrola or furn. ht. Rog. Pk. 6005.

MODERNIZED 6 RS., 2D; SUN.; HTD. $55. G. E. refr.; quiet bldg. 4870 N. Paulina.

6 RM. LGE. COMFORTABLE APT.—GOOD trans. Modern, $60. 855 Lakeside-pl.

37 E. SCHILLER, NEAR DRIVE—6 RMS., 2 baths; 9 rms., 4 baths. L. V. 6480.

5 LG. RMS.—G. E. REFRIG., NEW. DEC.; 5 closets; reas.; ex. tran. 4415 N. Racine.

4132 GREENVIEW—8 RMS., ALL LIGHT; elec. refr.; reas. Lake View 10023.

5731 N. WASHTENAW—4 LG., LGH. RMS.; frig.; nr. surf. Own. on prem. Edg. 7616.

6142 N. OAKLEY—5 RMS. IN 2 FLAT; slp. p.., elec. refr., h. w. ht.; $60, incl. gar.

5-6 ROOM—MOD.; EL. REFRIG., SHOWER, etc., $50-$60. 2251 Montrose, opp. park.

[Continued on following page.]

TO RENT—APARTMENTS.

NORTH.

[Continued from preceding page.]

Four, Five, Six Rooms, and Larger.

257 E. DELAWARE-PL.—OVERLOOKING lake; 9 rms., 3 baths; open fireplace; elevator; doorman; light on all sides. Complete in every detail.
64 E. ELM-ST.—High grade residential 3 apt. bldg.; 9 rms.; 3 baths, sun room; elevator; refrigeration.
1330 N. STATE-ST.—Fireproof elevator bldg.; 9 rms., 4 baths, sun parlor, sleeping porch.
1350 N. STATE-ST.—Modern, attractive 9 rms., 3 baths, large living room, wood burning fireplace; refrigeration, elevator.
2305 COMMONWEALTH-AV.—N. E. corner Belden-av., 2d floor, corner; 9 rms., 3 baths, fireplace; refrigeration; elevator.
423 BARRY-AV.—8 rooms, 2 baths, 2 porches; light on all sides.
440 ALDINE-AV.—Nr. Sheridan-rd.; 7 rs., 2 baths, 2 porches, refrigeration, garage.
3018 SHERIDAN-RD.—7 large, light rms., 2 baths, extra lavatory, large screened porch, elec. refrig.
425 OAKDALE-AV.—7 rms., 2 baths, 2 porches; light on all sides.
522-24 BRIAR-PL.—N. E. cor. Cambridge-av., 7 rms., 3 baths; 6 rms., 2 baths; large living room; open fireplace.
200 E. PEARSON-ST.—Near Drake hotel; modern, attractive 6 large, light rms., 3 baths, fireplace, elevator bldg.; doorman.
1353 N STATE-ST.—6 rms., 2 baths; lge., light rooms.
517 BELMONT-AV.—6 rms., 2 baths, large screened porch, sun parlor, refrigeration.
3145 CAMBRIDGE-AV.—5 rms., tile bath, extra lavatory; lge. liv. rm.; fireplace, refrigeration.
843 GRACE-ST.—6 large, light rooms; screened porch, large rear yard; refrigeration; reasonable rent.
2464 ORCHARD-ST.—1st apt.; 3 apt. bldg.; 7 rms. and bath; large yard; modern.
58 E. WALTON-PL.—5 rms. and bath; electric light, steam heat.
878 N. CLARK-ST.—Opposite private park; 8 rms. and bath; reasonable rental.
PAUL STEINBRECHER & CO.,
Central 4985. 7 S. Dearborn-st.

3750 SHERIDAN ROAD
5-6-7-8 Room Apts.
LARGE, LIGHT ROOMS.
CONCEALED RADIATION.
WOOD BURNING FIREPLACES.
CANVASED, PANELED WALLS.
COLORED TILE BATHS.
TILE SWIMMING POOL.
RESTRICTED TENANCY.
REFINED ATMOSPHERE.

1016 HOLLYWOOD-AV.
5 AND 7 ROOM MODERN APTS.
Sun and sleeping porches; large, light, attractive rooms; overlooking lake.

8 FINE ROOMS
and solarium, 3 master bedrooms, 2 room quarters for servants; 3 baths and extra shower stall; private driveway and garage. Will make very reasonable rental to a good neighbor.
714 JUNIOR-TER.
4300 North, Just West of the Lake.

$50 TO $90
4, 5, 6, 7 AND 8 ROOMS.
THE CHATEAU APTS.
823 Sheridan, at Broadway.
3900 NORTH. LAKE VIEW 9218.
SURFACE, L, BUS, 20 MIN TO LOOP.

5 RMS., $60
Reduced from $80. Imm. poss. Rent starts May 1. Completely reconditioned 6 apt. bldg.; new gas stoves, new elec. fix., new linoleum in kit., new refrig.; only one apt. at this price. 7733 N. Hermitage-av., nr. Howard L sta. Open for inspection or call SCHOENLANK & KIRSCHNER, INC.
1505 Morse-av. Shel. 8820.
Open Sundays and Evenings.

4, 5 AND 7 ROOMS.
GEORGIAN COURT APTS.
Opposite Lincoln Park.
1710-34 N. La Salle-st.
New, remod.; elec. refr.; linoleum on kitch.
D. F. CRILLY & CO.,
Renting Office,
1706 N. Wells-st. Lincoln 5732.

1542 Sherwin-av.
COR. ASHLAND-BLVD.
5 extra lge., light rms., 2 tile baths, showers; cedar stor., 6 clos., dress. rm., lge. Frigidaire, kitch. fan; express "L", surface, bus; near lake; best res. sect., desirable; gentiles only. Agt. at prem.

4 ROOMS, $55
A REAL BARGAIN AT THIS PRICE.
Attractive 4 room apartments with a beautiful ivory finish in a new building; plenty closets, extra rollaway bed, electric refrigerator; fine residential neighborhood; 1 block to Loyola L station. 6514-22 Glenwood-av.

1234 WINONA
3½-4 rms., lge. living rm and bedrm.; elec. refrig., rollaway; absolutely mod.; $50-$65.

1448 ARGYLE.
4 and 5 rms.; modern; $45-60.

442 WELLINGTON-AV.
Beautiful 7 room apartment, 3 baths; large rooms, wonderful light; ideal location; near lake and one block from Lincoln Park; quiet residential neighborhood. See Mr. Radford Jr., 2d Floor West.

4 ROOM APTS.
6332-34 N. Talman-av.
Some with sun parlors. Ideal residential district. Close to transp., school, and stores. G. E. refrig.; $45 and $50; concession.

70 EAST CEDAR-ST.
Four room studio apartment; wood burning fireplace; spacious rooms; 2 baths; 14th floor; garage in bldg.; $150. Superior 7532. Care J. R. HOPKINS.

560 ROSCOE.
6 rms., 2 baths; glazed woodwork and fireplace; papered bathroom; floors like new; 3 closets; encl. pch.; lg. yd. Open for insp. Lon. 2325.

4 LARGE RMS., $47.50-$55.
4½ Rms. (2 Bedrms.), $55-60
Free refrig. and gas; near schools and Loyola L sta. Agent. 6610 N. Ashland-av.

HIGH GRADE APTS.
5 rms. and slp. pch.; tile kitch. and bath; electrical refrig.; excep. large rms. Inq. 6218 N. Francisco-av. Gustavson.

1417 LELAND-AV.
Five high class rooms, sun parlor, tile bath, free refrig., newly equipped throughout: $80. Longbeach 8833.

5 BEAUTIFUL ROOMS.
New bldg.; elec. dishwashers, free refrig.; corner bldg., all outside rooms. See PIPER, 1735 Pratt-blvd. Ph. Rogers Park 6360.

N. W. Cor. Pingree & Morse.
Attrac. 4 rm. apts.; quiet resid. dist.; new bldg.; newly decor.; elec. ref.; playground; bus and surf. 1 blk. $45 and up; concession.

OVERLOOKING LAKE.
7 RMS., 2 BATHS, SUN PARLOR, SLPG. pch., beaut. 3 apt., Rogers Park, 6900 north. Rent reas., 1155 Farwell-av. Rog. Pk. 4315.

REDUCED RENT.
4-5 rm., sun par., cor. apts.; ref., lino. See before renting. 6656 N.Ashland.Hol.0008.

7 ROOMS, FACING LAKE.
Was $200. Bargain to desirable tenant. 2 s. p.; lt., rms. Gar. 7716 Eastlake-terr.

6 Large Rms., Sun Par., $60.
Shower, G. E. refrig. Refs. Devon-Western trans. 6315 N. Claremont, 3d. Briar. 2332.

Most Attractive 6 Rm. Apt. on Beacon-st. 4715 2d.

TO RENT—117 W. SCHILLER, 4 RM. APT. and 3 car gar.; h. wat. ht.; suit. for studio. Private chauffeur, etc., $55. CROWE BROS. & CO., 754 N. Dearborn-st.

6 RMS., 2 BATHS, REFRIG.
6322 Magnolia; mod., lge.; blk. bus, Loyola Ex., surface; nr. schools; $85. Briar. 0248.

ROG. PK.—BEAU. LARGE 6 RM. APT.; brkfst. rm.; 2 baths; every mod. appointment; gar.; ex. loc. 7409 Barton-av. Hol.4499.
1330 BIRCHWOOD-AV.—OVERLOOKS LAKE. Corner bldg., 4-5 rm. apts.; 2 baths; sun parlor; near L, bus. Rogers Park 0541.
5 LIGHT RMS., 2D FLOOR; STM. HT.; glazed rear porch; garage; $60. 2540 Carmen-av. Nelson. Edgewater 8698.
BEAU. MOD. 6 RS., 2 APT. BLDG., TILE kit., bath; oil ht.; htd. brk. gar.; ½ blk. Ind. Bound. Pk., $90. 2624 Lunt. Briar.2529.
848 LAKESIDE PLACE—7 RMS., 2 BATHS. Gen. Elec. refrig., all conv., high class. Attractive rental. Lon. 0115.
4 ROOM MODERN APARTMENTS—REduced to $45. G. E. refrigeration; good transportation. 4656 N. Campbell-av.
5 RM. APT. IN HI. GRADE 6 FLAT BLDG., 3rd flr.; G. E. ref.; sleeping porch. 2048 Home-av. or call eves., Rog. 10419.
4 ROOMS, SUN PARLOR, 1ST, COR., $42.50 1400 Warner-av., near Clark-st.
1123 PRATT-BLVD.—7 RMS., MOD. 3 APT. bldg. Enclosed porches. Loyola "L."
6 LIGHT RMS.—FURN. HT. $40; NEAR L and Lincoln-av. 2247 Giddings-st.
$65—7 RS., 4 BDRMS.; LGT., AIRY, FRIG. facing pk.; rear pch. 4134 Clarendon.
4 LGE., LT. MODERN RMS., $40 3600 north; el. refrig. Call Bittersweet 8080.
4 RMS., 2 BEDRMS., $45 MO.; STM. HT.; ex. trans.; nw. dec. 1958 Byron. Gra.3113.
1336 CORNELIA-AV.—6 ROOMS, LIGHT, clean; steam heat; el. refr.; good trans.
4 CHEERFUL RMS., NR. LAKE, L; ROLLaway; reduced. 1241 Jarvis. Bri. 4816.
6 LIGHT RMS., STEAM; LOW RENT. 3028 Sheffield, nr. Belmont. Sheld. 6260.
BOSWORTH-AV., 7623—5 RM., ELEC. REF. Nr. schl., lake; best tr. Rog. Pk. 8387.
5955 WINTHROP—4-5 ROOMS, REDUCED; beaut.; mod.; refrig.; L; conc. Long. 1948.
MOD. 4 RMS. — ON LAKE AT PARK; EXceptionally low rent. 1229 Greenleaf-av.
4752-4541 MAGNOLIA, 4751 BEACON—4, 5, 6 rms., conc., $50-$70; refr. Sun. 9758.

The Marshall Field Garden Apartments
Offer Every Modern Convenience to the Critical Renter.
8 Minutes to Loop.
4 Rms. ....$42 to $52 Mo.
3½ Rms. ....$48 to $49 Mo.
4½ Rms. ....$58 Mo.
5 Rms.............$53 to $62 Mo.
6 Rs., 2 Baths...$63 to $72 Mo.
5 Blocks to Lincoln Park.
The community atmosphere makes possible an ideal social life. Dances, card parties, luncheons, clubs for men and women, plus a supervised playground for the children, afford unique advantages to the apartment dweller.
RENTING OFFICE:
411 BLACKHAWK-ST.
Open daily, 9-6; Sunday, 11-6.
1500 N.—400 W.
Lincoln 2122.

MAKE YOUR HOME in an atmosphere of established distinction.
73 EAST ELM
Adjoining Lake Shore-dr.
5 ROOMS—2 BATHS.
Reasonable Rentals.
Hogan & Farwell, Inc.
Exclusive Agents.
664 N. MICHIGAN-AV. WHI. 4560.
REPRESENTATIVES AT BLDG.

Low Rentals
4344-46 CLARENDON.
815-17 MONTROSE.
Attractive 4-5-6 room apts.; excellent transportation. Electric refrigeration. Very reasonable rent. See janitor on premises.

2338-54 Wilson-av.
Reasonable Rentals.
Very attractive 4-5 room apts. with sun parlors and all modern conveniences. Very convenient to all transportation, schools, and shopping centers. A real bargain. See janitor on premises.

S. E. Cor. Barry
AND PINE GROVE-AV.
8 rm. apt., North, South, West exposures. Filtered water. Phone Wellington 6749.

4 LGE. RMS.—COR. BLDG.
6810-16 GREENVIEW.
All rms. lgt. and airy; sun parlor, G. E. refr.; reduced rentals; 2½ blocks to Morse "L"; 1 blk. to school; fine resid. loc. To inspect see agent at Bldg. bet. 2-5 p. m.

958-966 EDGECOMB-PL.
Choicely Loc. 4 Rm. Apts.
Electric refrigeration; 1 blk. Sheridan-rd. L station; very reasonable rental. See owner or janitor on premises.

CHICAGO'S BEST VALUE—
4 ROOMS, REFRIG., $45.
VIEW OF LAKE, 1 BL. TO BEACH, BUS. 1317 TOUHY-AV. MRS. HUGHES.

New Bldg.—4 and 5 Rooms.
De Luxe type apts.; low rentals; tile kitch. and bath; extra rollaway; lge. rms.; Craftex walls; 5 closets; gas and elec. refrig. free. Agent on premises. 2325 Fairwell-av.

A REAL BUY—4 RMS., $40.
FIREPROOF BLDG., OPEN FRONT PORCH, 1 BL. TO HOWARD EXP.; BUS AT DOOR. 7604 N. ASHLAND. MRS. POWELL.
4 RMS. COMPLETELY DEC.; NEAR LAKE, school, "L"; $47.50-$50.
5 rooms, modern, nr. "L," schools....$60-70
8 rooms, 2 baths, refri., nr. lake.......$85
4457 BROADWAY. ARDMORE 4100.

CHOICE 8 RM. 2D APT.
518 Fullerton-pkwy., near Lincoln Park, mod. features, elec. refrig.; beau. dec.; pch., yard; 15 min. to loop; reas. Keystone 0735.

847 DIVERSEY, 1ST FLOOR—IN 2 FLAT. $50. 1 mo. free to rt. party; 5 lge., clean rms.; 2 bedrms.; stm. ht.; lge. bsmt.; yard; 1 blk. to all transp., conv. Owner on prem. Buck. 7793.

COR. 4 AND 5 ROOM APTS.
$50 and up; light; el. refrig.; nr. lake, L, bus. 912-22 Lakeside-pl., E. of Sheridan-rd.

6116 N. WASHTENAW-AV.
Beau., lg. 6 rm. apt.; 2 baths, tile kitchen and bath; elec. Frig.; garage; very reas.

QUIET ADULTS IN 2 APT. BLDG. OFFERS adult family or bachelor 5 rms., slpg. porch, oil ht., Everhot water, shower, elec. refrig. 2050 Arthur. Shel. 5487.
MODERN APT., 5 LARGE ROOMS, SUNbay and rear porch; attrac. arrangement; near lake and Wilson L sta. 819 Sunnyside; rent reas. Rogers Pk. 0458. Longb. 6834.

1 BLK. PARK—YACHT HAR.
501 Belmont; cor. bldg.; mod. lgt. 4 rm.; reas.; all tran. Jan. on prem. or Belm. 3166.

6967 SHERIDAN—3 APT. BLDG., CHOICE 3d or 1st apt.; outside 7 lg. rms., sun par., slp. pch., 2 baths, 9 clos., elec. ref.; garage. Rogers Park 3518.

3414-24 ELAINE-PL.
4-5 and 6 rm. apts.; elect. refriger.; good trans.; reas. Agent or janitor on premises.

TO RENT—S. W. COR. LAWRENCE AND Washtenaw; 4 rms. [some sun plrs.]; stm. ht.; refrig.; $40 up. See jan. or Robt. F. Shanklin & Co., 111 W. Washington-st.
5 RMS.—EXTRA GOOD COR.; CRAFTEX walls and ceil.; firepl., refrig., shwr.; free gas; 2 blks. L; cut to $60. Kenneth C. Hawkins, 1903 Howard-st. Sheldrake 9200.
5 RM.—MODERN, STEAM HEAT; G. E. REFRIG.; GD. TRANSPORTATION; GAR. 4821 N. ROCKWELL-ST., 1ST FLOOR.
6 ROOMS 2 BATHS. 4174 CLARENDON, sun par., pri. rear porch, elec. refr.; 1 blk. from lake and park. Buck. 8887.
4 OR 5 RMS. WITH GAR.; LIGHT; PRIV rear pch., sun pch.; refrig.; good trans.; close to schls.; very reas. Edgewater 4569.
5 RMS., 2D FLR., FURNACE HEAT; IN strictly mod. 2 flat bldg.; G. E. refrig.; will dec. to suit; $40. 2711 Carmen-av.
823-829 LAKESIDE-PL.—5-6 COMF. LRG. rms.; 9 closets; scrnd. rear pch.; G. E. refrig.; nr. lake; reas. rent. Edge. 1326.
EDGEWATER—6 LG., LT. RMS., STM.; glzd. wdwrk.; encl. rear pch.; refr.; exc. tran., $55; im. poss. 1450 Olive, Edg.6871.
5 RM. FLAT—SLEEP. PCH., SUN PARL.; best transp.; strictly mod.; deco. to suit. Reas. 1732 Gregory-st.
5956 MAGNOLIA-AV.—5 RM., 2D APT.; sun par., glazed porch, tile bath, shower; G. E.; newly furnished; $75; nr. Thorn. L.
5 RM., S. P.—EL. REFRIG.; HALF BLOCK Linc.-av. car; $65, conc. Will pay $10 mo. for care of bldg. 6039 N. Albany-av.
4909 JANSSEN [1 BLK. E. OF CLARK]. Beau. 4 rs. and inador; new bldg., tile shwr.; frig.; $47.50 up. Agt. bldg. Edg.3568.
6 RMS. IN HIGH GR. 3 APT.—LIV. RM. 25x18; tile bath, el. refrig.; gar.; $95; nr. L. Dwyer. 7357 N. Hoyne. Rogers Pk. 5318.
6435 ST. ANTHONY COURT—5 ATTRAC. rooms and sleeping porch; refrig.; rental reduced to $70, inc. garage.
5 RMS., EX. S. PAR., 4422 GREENVIEW; all lgt., airy; G. E. ref.; $75. See to appr.
4 RMS., MOD. APT., $30; STOVE HT. 1716 W. Grace-st., corner Hermitage, 3800 N.
6 RMS., 2D; OIL HT.; G. E. REFRIG.; SLP. por.; excel. trans. 4254 N.Damen.Gra.6555.
6 RMS., 3 BEDRMS.—STM. HT., GLAZED pch.; newly dec. 4823 N. Winchester.
5 RM. FLAT—STEAM HEAT; $40. 1830 Wilson-av. Call Irving 4083.
LARGE 4 RMS.—BEAUT. 5 RM. COR.; EXC. loc.; A-1 bldg. 1639 Granville-av.
BARG.—2034 EASTWOOD, COR. 6 RMS., 1st apt.; stm., elec. ref.; reas. Linc. 3138.
5 LARGE, LIGHT ROOMS—$40. Furn., htd.; all trans. 1417 Sunnyside-av.
5 RM. APT., FRIGIDAIRE, $65. 1141 Loyola, cor. Sheridan-rd. Rogers Pk. 0273.
6 LGE. RMS.; SUN PAR., GLZ. SLP. PCH., Frigid. 5637 Glenwood, 2d. Edge. 9569.
3764 ROKEBY—7 LT., AIRY RMS; G. E. refr.; blk. all trans.; very reas. Gra. 6779.
4891 N. PAULINA—6 LG., LT. RMS.; SUN pr.; refr.; stm.; gr. opt.; red. rt. Rav.9899.
4107-11 N. ASHLAND—4 RS.; ELEC. REFG. Gd. trans. Reas. rent. See janitor.
3510 N. PAULINA—MOD. 4 RMS. WITH inador; refr.; all trans.; reas. Bit. 3261.
BEAU. 6 RM. APT., 2D FLR.—ELEC. REF.; rent reas. 5317 Glenwood-av.
4516-18 BEACON—5-6 RMS.; ELEC. REFR.; new. dec.; gd. trans.; barg. Div. 8732.
4 RM. APT.—LARGE FRT. BLK. TO beach, drive and Loyola L. 1226 Albion.
4 MOD. LGT. LG. RMS., SHWR.; NEWLY dec.; $45-$50 mo. 4831 N. Rockwell.
6 R. BRKFST. R., 2 BATHS, CEDAR CLOS., 2d fl.; new bldg.; nr. L. 4507 N. Rockwell.
1050 ARDMORE-AV.—NEAR KENMORE, choice 5 rms., 3d flr.; Frigid.; $90 per mo.
5 AND 6 LIGHT RMS., STM., PRIV. PAR.; L exp., surf. 850-56 Cornelia-av.
SUBL. 7 RMS., 2 BATHS, FRIG.; WILL consid. fur. to desir. p. 7360 N. Seeley, 2d.

5 ROOMS (1-2 BATHS)
Immediate Possession.
702-18 GORDON-TER.
1½ BLOCKS FROM LAKE AND PARK. STRICTLY MODERN. SOUTH EXPOSURE.

6 ROOMS (2 BATHS)
Immediate Possession.
652 BUENA-AV.
OVERLOOKING LAKE AND PARK. EXCEPTIONALLY LARGE LIVING ROOM. BRKFST. RM. A REAL BARGAIN. $125.

6 ROOMS (2 BATHS)
643 GORDON-TER.
BEAUT. OUTLOOK OVER LAKE AND PK. MODERN IN EVERY DETAIL. $125.
CALL FOR COMPLETE LIST.
Burt R. Kiely
TELEPHONE WELLINGTON 3460.
4202 Broadway, at Buena.

433 BRIAR PLACE
5 ROOM APT., 2 BATHS.
3200 North, at Sheridan-rd.
Overlooking Lake, Harbor, Park.
REASONABLE RENTALS.
Resident Mgr. Buck. 1131.

4 RM. APTS., $45-$50
5 RM. APTS., $65-$70
G. E. REFRIGERATION.
NEWLY DEC. LARGE, LIGHT RMS. EXC. TRANS. 15 MIN. TO LOOP. NR. "L," BUS, ST. CAR, PARKS, SCHOOLS.
Apply Office—813 Waveland.

The Best 4 Room Apt. in Rogers Park.
Large, light, airy rooms.
Not a court building.
Rent Very Reasonable.
1706 FARWELL-AV.
At Clark-st. Agent on premises.

OVERLOOKING LAKE.
9 ROOMS, 3 BATHS.
Most beautiful apt. on North Shore; glass solarium, electric refrig., vacuum system, garage, boathouse, private bathing beach, chauffeur's quarters; good lease to desirable tenants; immediate possession.
7737 Eastlake-ter., near Rogers.

CHICAGO'S FINEST APT. BARGAIN.
4 LARGE ROOMS, $50
Elec. refrig., sun parlor, pantry, shower.
922 Sunnyside. Mrs. Clarke.

2049-51 JARVIS-AV.
MODERN 4-5 RMS., $50-$65.
Free refrig.; all light rooms; attractive, choice section of Rogers Park.
STEINBACH INV. CO.,
6202 BROADWAY. ROG. PK. 2737.

6 MONTHS' SUBLEASE.
at a remarkably low rate, on a 7 room apt., 3 baths, 8 closets, butler's pantry. A perfect summer location, overlooking lake and Lincoln Pk.
CALL BUCKINGHAM 7161.

866 ALDINE—5 RMS., STM., $35.
2127 Leland, 4 r., gar., ref., $60.
4751 Leavitt, 4 lg. rms., Murphy bed, $45.
3324 N. Clark, 4-5 rms., stm., $40-$50.
4144 Clarendon, 6 rms., sun par., ref., $85.
Carl Wolf, Inc., 3266 N. Clark. Gra. 3476.

751-7 MONTROSE-AV.—
S. E. corner Clarendon; 4-5 ROOM APTS. Mod., spacious, light, airy rms.; decorate to suit; facing park and near lake. Low rentals. Agent on premises.
Alex Friend & Co., Inc. Rand. 4913.

SPECIAL BY OWNER.
To gentiles, adults, 4 rm. apt., $45 and $50; new bldg.; elec. refrig., rollaway beds, tile baths, and showers. Apply 1419 Catalpa [5500 North], near Broadway.

4021 CLARENDON-AV.
5 outside rms., Craftex walls, el. refrig.; best trans. Agent on premises or call R. E. WILLIAMS & CO., Lake View 9269.

6 RM. APT.; BREAKFAST RM., SLPG. PCH. 2 baths, tile shower stall, tile kitch., Craftex walls, arch doors, beautifully decorated and radiator covers; side drive, heated gar. Reas. rental. 2227 Farwell-av. Apply Homel.

Beau. Lge. 4, 5, 6 Rm. Apts.
N. W. cor. Jarlath and Rockwell, just 1 blk. north of Touhy-av. Free electric refrigeration. See agent on premises.

5619-5625 WAYNE-AV.
4 rms., sun parlor; free refrig.; near L; reas. rent. See janitor. Edgewater 5651.

3411 ELAINE-PL.
1 blk. W. of Broadway. Mod. 5 rm. apt. Inclos. slpg. pch.; low rent.; ex. trans.; reas.

457 FULLERTON-PKWY.
Excep. attrac.; 7 rms.; living rm., 15x30; was $175, now $135; 6 rms., $70-$90.

7 ROOMS—2 BATHS.
842 Galt—Few doors from lake; beau. sun parlor bldg., $90. Central 5246.

SACR. ACCT. GOING TO CALIF., ULTRA mod. 5 lge. rms., co-op. apt.; swim. pool, gym., etc.; facing pk.; Gentile; will rent at cost. Bri. 9046.

712-14 WELLINGTON-AV.
4 room apt., electric refrigeration; $50 and up. Agent on prem. all day Sunday.

750 BITTERSWEET-PL. $75
6 rs.; red. from $150; 2 baths, 2 sun prls. Ideal loc.; nr. lake; all trans. Well. 4233.

BEAUTIFUL, VERY MOD. LGT. AIRY, 4-5 large rms.; big closet space, tile kitchens, baths; sep. showers; L, surf., bus. 1352-4 Carmen [5100 N.]. Sheldon.
6 RMS.—FREE ELEC. REFRIG., INADORS, firepl., glazed rear porch; nr. Howard L; rent cut to $67.50. Kenneth C. Hawkins, 1903 Howard-st. Sheldrake 9200.

1406 THORNDALE-AV.
6 large rms., 3 bedrms., 2 b., nr. Senn Hi., rt. $100. Ready now. Open. Lon. 8565.

DEVON-WESTERN DIST.—5 EXTRA LGE. rms., sun parl., sleep. porch, 2d; individual h. w. heat; garage. Ph. Sunnyside 7026.
VERY MOD. 6 RM. APT.; LG. SUN PAR., slp. pch., canv. walls; el. ref., incinerator; ex. trans.; Gar. L; reas. 1408 Jarvis-av., 2d.
6 RMS. AND SUN PAR., CORNER APT.; very light, sunny. Blk. L, surf., nr. lake. Ref. $67.50. Jan. 5201 Magnolia, cor. Foster.
BEAUTIFUL APT. HOME—NEW 6 RMS., 2 baths; reas. rent; 7551 Ellwood-av., Rog. Park, nr. Howard; 2 blks. W. Ridge-blvd.
6 LGE., LGT. RMS., 2D, 3D APTS.; 1 BLK. Clark-Diversey; Linc. pk.; steam, pch., yard; refrig.; reduced, $62. Buck. 6631.
SACRIFICE SUBLEASE, LEAVING CITY; 5½ rms. with gar., glazed back porch; Granville, nr. Glenwood, $60. Holly. 0412.
REDUCED RENTS, 4-5 RMS.; CHOICE apts.; cut from $85 to $65 and less; Frigidaire; all trans. 4400 N. Racine.
6 RMS., SUN PARLOR, 2 BATHS, GLAZED pch.; ½ blk. Jarvis L; reduced $100 to $75. Ph. Rogers Pk. 6729. 1519 Fargo-av.
6 LRG. LGT. RMS., 3D FLR.; 7 RMS., 2D flr.; Frigidaire; shower; best transp.; reas. rent. 4435 N. Paulina. Ravens. 3607.
4 RM. APTS., N. W. COR. ARGYLE AND Washtenaw; newly dec.; G. E. refrig.; $40-$55; concession. Call owner. L. V. 1922.
6210 N. MOZART—BEAUTIFUL 5 RM. APT. Elec. refrig., garage, $62.50. Henry A. Reiter, 2835 Devon.
N. E. CORNER ARGYLE AND DAMEN, OPposite Winnemac Park—3½-4 rms. See janitor, or call Louis I. Ascher, Wabash 1401.
5 LGE., MOD. RMS.—GLAZED PCH; G. E. refrig.; tile bath; $65. She. 0239.
NR. DRAKE—4 RMS.; 22 FT. LIV. RM.; beau. view; firepl., refrig.; reas. Whi. 4931.
5 RM. APT., STM., $52.50; NEW BLDG., near L. 2244 N. Halsted. Neal, Div. 4210.
6 RMS. AND SUN PORCH, FREE ICE AND gar. Gd. trans. $85. 1326 Winnemac.
5 LIGHT RM. APT., IN-A-DOR, FRIG., REduced rent; ½ bl. lake; L,bus.1333 Touhy.
1423 FARWELL—4-5 RMS., TILE BATHS; showers, elec. refrig.; blk. L. Briar. 6250.
6 RMS. 2 BATHS SUN PARLOR, $95. 1219 North Shore-av.
MOD. 4 RM. APT., $50; 5 RMS., $55 AND up. 2302 Jarvis-av., cor. of Ellwood.
4 ROOMS, STEAM HEAT, $36. MRS. KAMMERER, 2215 Clifton-av. Div. 3562.
4½ RMS., 2 BEDRMS., GLZ. PCH.; BLK. schl., all tran.; $50, conc. 5047 Winthrop.
6 RMS., 1ST, 2 APT. BLDG.; H. W. HEAT; el. refrig.; gar.; $80. 6443 N. Washtenaw.
5 LGT. RMS., SUN PAR.—FRIG., INCL. porch; reas.; 3d. 5838 Glenwood-av.
4911 N. WASHTENAW—6 RMS., SUN PAR., sleeping porch; elec. refrig.; garage opt.
4428 DOVER—5 SUNNY RMS.; NEWLY dec.; Frigid.; gar.; low rent. Long. 4467.
6 BEAU. LGE. RMS. 2 BATHS, NR. SCHLS. Reas. 6637 N. Ashland. Hol. 3803.
6 LIGHT ATTR. RMS.—GLASS ENCL. PCH. Frig.; ex. trans. 3643 Janssen. Grac 7939.
6 LGE. ROOMS—GEN. EL. REF.; CANVAS walls; vapor ht.; $70, with gar. She.7292.
6 R. APT., ST. HEAT; ENCLOSED PCH.; newly dec. 4311 N. Winchester, 2d.
5 LGE. LT. RMS., S. P., SLPG. PCH.; EL. refr.; 1st or 2d fl.; reas. 1429 Catalpa-av.
7 LARGE AIRY ROOMS, 3 BATHS; REAsonable rent. 831 Ainslie-st.
5 LGE. LGT. RMS.; NEW. DEC.; ELEC. ref.; nr. lake, L, bus; sur. 860 Lawrence.
1461 BELLE PLAINE—ATTR. HIGH GRADE 5 r. apt., frt. pch., refr. Reduc., $50-55.
5 LG., LT. RMS., 2D; SUN P., FRIG.; GD. tr.; $70 with gar. 2445 Foster. Rav. 1082.

4300 LAKE SHORE DRIVE
PERMANENT LAKE AND PARK VIEW. FIREPROOF 16 STORY CORNER BLDG.
4-5 ROOMS.
EXTRA LARGE ROOMS.
ARTISTIC DECORATIONS.
CROSS VENTILATION.
ULTRA MODERN EQUIPMENT.
VIOLET RAY WINDOWS.
RECESSED RADIATION.
GLASS ENCLOSED SHOWER CABINETS.
NEW TYPE KITCHEN EQUIPMENT.
24 HOUR ELEVATOR SERVICE.
90 CAR SERVICE GARAGE.
SELECTED CLIENTELE.
Agent at Building.
Phone Lake View 9405.
W. L. Wallen & Son, Inc.
EXCLUSIVE AGENTS.

SONTAG BROS.
2730 N. Clark-st. Bitt. 4932.

	4 ROOMS.	
6707	Ravenswood. G. E. refrig.	$40.00
3504	Wilton, 3d. Refrigeration	45.00
733	Bittersweet. Refrig.; nr. lake..	55.00
6568	Lakewood, 1st. G. E. refrig. ..	55.00
	5 ROOMS.	
802	Belmont, 3d. Large and light..	$50.00
926	George-st., 2d. G. E. refrig. ...	65.00
6576	Lakewood, 2d, corner. G. E. ..	70.00
	6 ROOMS.	
2636	N. Clark, 3d. Redecorated	$45.00
	7 ROOMS.	
4853	Kenmore, 2d and 3d. 2 baths..	$75.00
2727	N. Clark-st., 2d. Extra lav. ..	70.00

6 OR 7 ROOMS.
2308 FARWELL-AV.
STUDIO LIVING ROOM, CANVASED WALLS, TILE KITCHEN, 2 BATHROOMS.

1436 JONQUIL-TER.
7 ROOMS—2 BATHS.

5115 N. BERNARD-ST.
5 RMS., SLEEPING PCH. VERY REAS. OPEN FOR INSPECTION SUNDAY. WEEK DAYS CALL S. TAVALIN, Randolph 3477.

TO SUBLET
ONE OF CHICAGO'S FINEST 8-ROOM APARTMENTS IS NOW AVAILABLE, UNFURNISHED; LOCATION, LAKE SHORE-DR. NEAR NORTH-AV.
The interior was designed and executed by one of our leading architectural decorators for his own use. Tel. Superior 2893 for appointment.

1036 CENTER-ST.
5 MIN. W. OF LINCOLN PK. 15 MIN. TO LOOP.
LOWEST RENTS EVER—$38 and $40 for 4 sunny, nicely decor. large rms.; stm. ht.; hot water; back porch; big yd.; close to schools, church, stores, elev. sta.; 6 rms., $48. Immed. poss. See John Repp, Janitor, on premises, LIN. 4202, or R. L. Benson, Agt., HAR. 6568.

4-5 ROOMS,
OVERLOOKING PARK.
With spacious, light rooms, tile baths, showers, elec. refrig., schools.
ATTRACTIVE RENTALS.
7024 N. Rockwell-st. 2566 Estes-av.
OLIVER D. COLLENDER, INC.,
5648 N. Clark. Longbeach 2161.

6 SPACIOUS ROOMS.
Loyola dist., near Sullivan High. New 6 apt. bldg. Free refrig. and gas. Shower, ex. lav. and washrm. Heated garage if desired. Gentiles only. Low rental to perm. tenant. Wallen & Sons, 6712 N. Clark-st. R. P. 6360.

5903 Winthrop—New Bldg.
Attrac. super 4 rms., spacious, extra lge. closets, canvas walls, crystal fixt., rollaway, elec. refrig., baby cab gar.; schools, all trans. Priced to rent. Jones, in bldg.

FIREPROOF BUILDING.
Modern 4 and 5 rms. with extra wall bed in exclusive neighborhood, near Lincoln park golf. Elec. refrig. Reduced rentals, only $55 to $75. See janitor, 549 Wellington-av.

6018 N. FRANCISCO.
6 ROOMS, 2 BATHS.
1st and 3d floor apt.
$130 rent reduced to $95.
A real Place for Children.

5 Large, Light, Airy Rooms.
Thoroughly modern, elec. refrig., htd. gar., L, and surf.; large yard; formerly $95; reduced to $70. 1844 Belle Plaine-av. Graceland 1587.

4 ROOM APTS.
Nice large rooms, tile bath, tile kit.; elec. refrig.; separate shower stall; real barg.; low rent, but A-1 refs. req. 2807 Lunt-av.

1106-18 PRATT-BLVD.
Spacious 4 and 5 rm. apts.
3 doors to lake and park.
Modern. Reduced rentals.

WONDERFUL COR. APT.
4 lge. outside sun. rms.; 6 windows in liv. rm.; 4 lge. closets; extra rollaway bed, pantry; elec. refr. 1435 Pratt-blvd.

6422 N. OAKLEY-AV.
New 2 flat bldg.; 5 beau., lge. rms.; tile bath; elec. refrig.; slpg. pch.; canvas walls; 1st apt.; garage; very low rent.

4 ROOMS—LUNT-AV., $50-55; NEW BLDG.; carefully selected decor.; G. E. refrig., showers, inador; a lovely mod. apt.; 1 bl. C.&N.W. sta.; con. sur., bus. State 0240 Mon.

4-5 RM. APTS.
Beaut. Hubert Tower, 2556 Fitch, nr. Indian Bound. Ph. Agt on prem or Shel. 7057.

5427 WAYNE-AV.
7 rms., elect. refrig., glazed porch; family neighborhood; poss. now. Rent May 1.

REDUCED RENT—4 ROOMS
In 6 apt. bldg., sleep. pch., ex. dorbed, el. refrig., yd. 2043 Home-av., nr. Howard L.

FREE RENT TO MAY 1ST—4862 N. ASHland-av., 4 large rms., very desirable; mech. refrig.; good trans.; very reasonable rent. Call Superior 7848.

2526 BERWYN-AV.
6 large rooms, electric refrigeration. Agent on premises all day Sunday or ph. Rav.8653.

531 ROSCOE—9 LARGE, LIGHT ROOMS, 3 baths, sun parlor; Frigidaire; garage if desired; 1 block to Belmont Yacht Harbor; reasonable rent. Agent on premises.
6 LGE., LGT. RMS., 2 TILE BATHS, WOOD burning firepl., canvas walls, equpd. playground; $95. J. B. WALLER, 700 Irving Park. Lake View 6480. Open Sunday, 1-5.

6 RMS. REDUCED TO $55.
Newly remodeled; excellent transportation; near schols. 3940 Southport-av.

2D FLAT, 1720 BALMORAL-AV.—6 LGE., light rooms; hot water heat; Frigidaire. $65 per month.
4 LRG., MOD. RMS.—SUN PAR., SLEEP. pch., rollaway bed, 5 closets, G. E. refr. Exc trans. Reas. Jacobson, 4818 N. Lincoln-st.
BEAU. 4-5-6-7-8 RM. APT. AT ATTRACT. rents. 2626-2636 Lake View-av., across from Lincoln Park. Agent on premises.
5 ROOM MODERN APTS., $40 TO $45 month. Agent on premises. 4845 Ravenswood-av. Longbeach 8859.
829 MONTROSE—A SNAP IN 4-6 LARGE, lt. rms., new. dec., elec. refrig., ex. trans.; price only $55-$75. Agent on premises.
3½ RS., BEDRM., INADOR, $78, INCLUDing gas, light, refrig., maid serv.; elevator bldg.; ¼ blk. drive. Graceland 3509.
BEST BARG. ON N. SIDE—6 LGE. LT., mod. rms.; also steam htd. gar.; free elec. refrig. 6442 N. Washtenaw. Graceland 2837.
4 RMS. FAC. STREET, G. E. REFRIG., SCR. rear pch., 2 blks. Addison L. Gar. opt. Reas. to respon. party. Grac. 3028.
6 RMS., 2 BATHS, FRONT AND REAR PCH. Real firepl.; 1 blk. Belmont Harbor. Grant, 450 Belmont-av.
4 RMS., LGT., CHEERFUL, QUIET RES. ST. Excel. trans., nr. lake; 2 bedrms.; elec. ref. Very reas. 5217 Magnolia. Longb. 1757.
ROG. PK.—EXTRA LG. 5 RMS.; HTD. SLPG. pch., refrig.; very light 6 flat; rent cut to $82.50, includ. gar. Sheldrake 9201.
LIKE NEW—5 ROOM SUN PAR. APT. IN 2 flat bldg.; 1st fl.; slp. pch.; 4 large clos.; G. E. refr.; stm. ht.; $67.50. 2242 Argyle-st.
2613 LELAND—5 LGE. RMS., HTD. SLPG. pch.; refrig.; stm. ht.; L, surf. Key. 7367.
8 RMS., 5 BEDRMS., 3 BATHS, SUN PAR., nr. lake; $150. 919 Glengyle-pl. Long.5238.
4458 BEACON—4-5 RMS.; REAS. RENT. Corner bldg.; newly dec.; G. E.; exc. trans.
4-5 R.—FRONT; NEW BLDG.; FREE REfrig.; ex. tr.; reas. 1264 Winona. Rav.0113.
6323 MAGNOLIA—6 RMS., 2D APT.; NEWly dec.; elec. ref.; reas.; nr. Loyola L.
6 RMS.—LARGE, LIGHT APT.; GL. PORCH; shower bath; steam heat. 1642 Grace-st.
5 LIGHT ROOMS, SLEEPING PORCH; heated; $55. 1459 Bryn Mawr-av.
1321 FOSTER—5 LT. RMS., PRI. GLAZED porch, tile bath, shower; reas. Ard. 1891.
4 RM. STOVE HEATED FLAT; ALSO GArage; reas. rent. 3632 N. Claremont-av.
1257 GRANVILLE—SUBLEASE BEAU. 4 rm.; Frig., inador. Holly. 4333. R. Childs.
5 RMS., SLP. POR., NEW. DEC., CLOSED back por., refg.; reas. 5828 N. Maplewood.
6713 SHERIDAN-RD., 2D APT.—6 RMS., elec. refrig.; $75; Loyola L sta.
3917 ROKEBY, NR. SHERIDAN—4 RMS., $50; 5 rms., $60; elec. refr. L. V. 6480.
7 ROOM—STM. HEAT, $70; ELEC. REFR. 2d floor. 936 Eastwood-av.
5 LGE. RMS., SUN PAR.—4 BLKS. WILSON L sta.; reas. 4517 Beacon, 1st.
MOD. 6 RM. APT.—5337 KENMORE-AV., 3 lg. bedrms., elec. refr.; all trans.; $70.
6 RM. HTD. APT., ELEC. REFRIG., GLAZ. porch, exc. trans., $65. 2116 Leland-av.
3742 MAPLE-SQ., 5 LG. MOD. RMS., SLP. por., sun par., elec. ref., reas. Gar. opt.
4849 KENMORE, 2D—5-6 LG., LT. RMS., sun par., glaz. pch.; el. refrig.; real barg.
6 RM. FLAT, HT. W. HT., 2329 TOUHY. Elec. refrig., frt. drive.; htd. gar.; lge. yd.
5 RMS., STOVE HEAT, GOOD TRANS., $35. 1965 Ainslie-st., corner Damen-av.
5 RMS., SUN PAR., 2D; EL. REF.; $55. 1402 Warner-av., near Clark-st.
6 RM. APT. — SUN PARLOR, SLEEPING porch; Broadway and L. 1314 Winemac-av.

Draper & Kramer, Inc.
North Town. Rogers Park.
4 ROOMS.
2436-42 ROSEMONT. Free gas, inador, elec. refrig.; redec. throughout......$50-$60
7030 N. PAULINA. Tile bath, shower. G. E. refr., large glzd. sl. pch.; N. W. L and surf. trans..............................$57.50
5 ROOMS.
7020 N. PAULINA. Tile bath, ex. lav. and shower stall; G. E. ref.; glzd. sl. pch.; N. W., L and surf. trans....................$75
2003 ARTHUR, 2D. Large cor. apt.; G. E. refrig., shower, 6 clos.; N. W. trans......$65
6 ROOMS.
6118 N. ROCKWELL, 3D. 2 baths, tile kit., brkfst. rm.; elec. refr.; heated gar.; redec. throughout.............................$100
6433 N. CLAREMONT. 2 baths, tile kit., free ref.; redec. throughout $100
6436 N. ALBANY. Large, light apt.; 2 baths; garage; elec. refrig...................$75
These and many other apartments. Open for inspection and available now.
2254 DEVON-AV. ROGERS PARK 3838.

4-5-6 ROOM APTS.
5201 Kenmore-av., corner Foster-av., 6 lge. outside rms., also glazed rear porch; electric refrig., reas. rentals.
7060 Greenview-av., 6 large rms., 2 baths, high grade 6 apt. bldg., liv. rm. 18x26; Italian firepl., incin., elec. refrig., front entr. to heated gar., imm. poss. Keystone 3385.
1710 Lunt, 5 large rms., 2d fl., large rear pch., elec. refrig.; pr. $70; immed. poss.
6442 N. Damen, 4-5 rms., rollaway bed, elec. refrig.; reas. rentals; agent on prem.
6430 N. Francisco, 4-5 rms., rollaway bed, elec. refrig.; see janitor.
4736-38 Beacon, close to L; large 4 rms.; free elec. refrig.; newly decor.
WESTMAN MTG. & INVEST. CO.,
Rm. 1602, 33 N. La Salle. Central 2394.

7 ELEGANT ROOMS.
4 spacious bedrooms, 3 large bathrooms; 30x21 living room; 9 extra large closets; wood-burning fireplace; charming plaster effects; ornamental grill doors; 2 blocks to Junior High; 2 blocks to "L." Ring Melin's bell, or phone Dearborn 7740. 69 W. Washington.
7064 GREENVIEW.

5 SPACIOUS ROOMS, $65.
New 18 apt. bldg. Free refr. and gas. Near new Grade and Sullivan High Schools. 1744-48 Albion-av.
Wm. L. Wallen & Sons, Inc.
6712 N. Clark-st. Rogers Park 6360.

6818-30 SHERIDAN-RD.
Very desirable 4 and 5 room apts. with large sun rooms, decorated to suit tenant; new light fixtures, new plumbing, electric refrigeration; very attractive and spacious rooms; moderate rentals. See janitor or
FRANKENSTEIN & CO.,
33 N. La Salle-st. Central 5753.

6 ROOMS—2 BATHS.
PRICE GREATLY REDUCED
3 apt. bldg.; large rooms; desirable floor plan; elec. refrigeration; good trans.; an unusual home for family with good references; moderate rent; garage optional. Owner on premises all day Friday, Saturday, Sunday, 9-4. 7710 N. Ashland-av.

5627-29 WAYNE-AV.
5 rms., 1st and 3d, 5 closets; private front and rear porches. Near L, 2 car lines and 3 schools, $60-$65.
1228 LUNT-AV.
6 rms., 1st floor in 2 apt. bldg., 1 block to L and lake; large front and back yard, $70. Rogers Park 7338.

Looking for a Real Home
Here it is—2d apt. in new three apt. corner bldg.; living rm. with solarium, dining, brkfst. rm., large tile kitchen, 4 lge. bed chambers, two baths, showers; 9 closets; electric refrigeration. 6335 N. Irving-av.

NEW 5 ROOMS, $65.
Large rms., arch doorways, canvased walls, showers, free refrig.; close to school and trans. Immed. poss. 7385 N. Damen.
LIEPOLD & HICKS, INC.
1569 Howard-st. Hollycourt 2300.

5 ROOMS, $60
GARAGE INCLUDED.
Living rm. 14x24, newly decorated; first apt.; light, airy rooms; ex. trans.; ½ block east Clark and Montrose. 4412 Dover.

REDUCED TO MEET CONDITIONS—
4 FRONT ROOM BARGAIN.
Refrig., thru. ventil.; open screen porches.
1730 JUNEWAY-TER.

1530-36 FARGO-AV.
4 and 5 rm. apts., newest bldg., east of L, in Rogers Park. Rents reas. Move in now or May 1st. See Brennan, agent, 1418 Howard-st., or on premises.

6450 N. MOZART-ST.
5 exceptionally light rms. and heated rear sun rm.; lots of closets, clothes chute, elec. refrig.; garage; 3 apt. bldg.; reas. rent. Briargate 0206, or Hollyct. 2300.

Near lake, 5-6 rm. apts.; lge., lgt. rms.; refr. Rieger, 930 Ainslie. Sunnyside 8906.

1ST APT. IN 2 FLAT BLDG., 5 ROOMS, finished sleep. porch.; elec. refrig.; inlaid linoleum on kitchen floor; garage; $60 mo. 2824 Lunt-av. For particulars call at 2851 Lunt or ph. Sheldrake 1526.

751 N. MICHIGAN-AV.
Attract. 7-8-10 rm. apts., 2 baths, includ. duplex apt. on 3d and 4th flr.; walk. dist. loop; facing Michigan-blvd.; large, cheery rms.; $100 up. Agent on prem. Sup. 1101.

2920 COMMONWEALTH.
SACRIFICE, SUBLEASE—7 and 9 Rooms. Most beautiful and exclusive homes on near No. Side. To qualified tenant will make reasonable terms. See Supt.

1623 LUNT-AV.
4, 5 room apts.; every modern convenience; refrig., rollaway bed; excel. transp. Agent on premises. Call Sheldrake 7436.

4601 BROADWAY.
4 rms., $37.50; 5 rms., $57.50. Near L, bus and surface. See SUPT., APT. 25, or call HAR 8191.

FOUR ROOM APT.
Newly dec.; light and airy; large rooms; ref.; pri. rear porch; low rents. Call Siegel, Well. 7340, or agent at 4035 Southport.

431 ALDINE-AV.
½ BLK. BELMONT YACHT HARBOR.
Very attrac. 8 rms., 3 baths, in 3 apt. bldg. Reduced rent. Owner, Wabash 2637.

A REAL BUY.
7 lge. rms.; sun parlor, fireplace; beaut. 2 apt. bldg.; good trans.; nr. schools; restricted residential district. Longbeach 2221.

6 RMS., SUN PAR., EXTRA LG. LIGHT apt., stm., tile wall, bath, shr., extra lavatory, 7 closets, heated pch., lge. refrig.; all trans.; 2d fl. of 2 flt. 3632 N. Marshfield.

6 ROOMS—2 BATHS.
E. of Sheridan, 5050 North; lg. beau. apt., immed. poss., reas. 926 Glengyle. Edge. 6076.

S. E. COR. IRVING PK.-CLARENDON-AV., ½ blk. E. of Broadway; spacious 4-5-6 rm. apts. at attrac. rentals. Carlson & Co., 743 Irving Park. Lake View 7671.

5 Rms., 2 Baths—Near Lake.
Beaut. living rm.; reasonable. 1239 Jarvis. Exc. summer location. Sheld. 6260.

2500 N. RACINE-AV.
4 rm. apt., $45 and $50; mod. lge. light airy rms.; in-a-dor beds; good trans.

449 ALDINE.
7 large outside rms., 3 baths, in modern 3 apt. building. $185. State 2692.

36 E. WALTON-PL.
5 rms., $50-$55. 10 min. to loop. Agent, 42 E. Walton, rear. State 2692.

720 WAVELAND-AV.
4-5 rms.; glazed rear pch.; elec. ref.; E. of Broadway; low rent; dec. to suit.

DANDY 4 RMS.—ROLLAWAY BED, ELEC. refrig., studio living rm. windows; nr. Howard L; poss. now; cut to $50. Kenneth C. Hawkins, 1903 Howard. Sheldrake 9200.
912 MARGATE-TER., 1 BLOCK SOUTH OF Argyle, near lake; 6 large, modern rooms, 2 baths, screened porch, newly dec. Reas.
5 ROOM APT., 2 STORY BLDG., RAVENSwood Gardens; ht. w. ht., slp. pch., jan. sv. Rent reasonable. 2634 Argyle-st.
4 RMS.—STEAM HEAT; ELEC. REFRIG.; good trans.; $45. Inquire NICK LUX, 3351 Clifton-av. Lake View 1241.
6 RMS., MODERN, 2 TILE BATHS; ELEC. refr.; stm. ht. gar.; quiet neighborhood; ex. tr.; nr. schls. 2522 Farragut. Nev.0192.
5 RMS., $45; 6 RMS., $50—NEWLY DEC.; stm., h. water; gd. trans., 16 min. to loop; elec. refrig. if desired. 1414 Montrose-av.
5 RMS.—MOD.; STM. HT., HEATED, $42. 2535 Aubert-av., nr. Western-Montrose.
5 LG. BRIGHT RMS., SUN PARL, GLAZED pch., 2d-3d; Loyola L. Reas. 1316 Albion.
5 RMS., 2D FL., FUR. HEAT; 2 INCL. pchs.; reas. 2104 Addison-st. Well. 6127.
BEAU. 6-7 LG. RM. APTS., $50-$55—GLZD. pch., stm.; rfg. 709 Briar-pl. Lak. 7229.
5 LARGE RMS.—WITH SLEEPING PORCH; near school; reasonable. 2245 Morse-av.
4-5 RMS., LRGE., LGT. APTS.; $42.50-$50. Blum & Son, 1401 Irving Park-blvd.
5 ROOMS, STOVE HEAT, NEW. DEC. bath, water heater; $28. Edgewater 4627.
4-5 RMS.—$45 UP. 605 ARLINGTON-PL., cor. bldg.; refrig.; nr. Lin. Pk. Buc. 8030.
4-5 RMS.—$45 UP. 900 ADDISON-ST., COR. bldg.; refr.; ex. trans., schools. Buc. 8030.
FOUR ROOMS—STOVE, FURNACE; LIGHT, modern, brick. 5216 N. Lincoln-st. $25.
1544 N. LA SALLE—6 RS.; GOOD HOMES; $60-$65. Nr. Lincoln Pk. Inquire 1542.
4 RMS.—MOD.; STOVE HT.; REAS.; GD. trans. 1951 Byron-st., corner Damen.
5 RMS.—STM. HT.; FRONT PAR.; ENCL. porch; elec. refrig. 5048 N. Leavitt.
4 ROOMS — ENGLISH BASEMENT; GENtiles. Sheldrake 2668.

ROGERS PARK BARGAIN PRICES
4 and 5 Room Apts.
S. E. COR. SHERIDAN-RD.-LUNT-AV.
½ blk. to lake and 1½ blks. to Morse-av. L. G. E. Refrig.
Spacious Rooms.
LAKE FRONT 4 ROOM APT.
1055 PRATT-BLVD.
1622-30 FARWELL-AV.
4-5 RM. APTS., $52.50-$62.50.
Near schools, stores, and L.
G. E. Refrig. New Decorations.
FREE GAS.
F. A. HILL & CO., INC.
6971 SHERIDAN-RD. ROG. PK. 7278.

Apartments of Distinction
UNRIVALED AS TO LOCATION.
3500 SHERIDAN-RD.
(Cornelia Apartments.)
6-7-8 ROOMS.
REASONABLE RENTALS.
Hogan & Farwell, Inc.
664 N. MICHIGAN-AV. WHITEHALL 4560.

the chatelaine tower
215 east chestnut
Really unusual four and five room unfurnished, few furnished, apartment homes in a 23 story building . . . at presently reduced rentals . . . an exclusive Streeterville location . . . personalized service is a feature. . . . Whitehall 4542.

431 OAKDALE-AV.
4-5 ROOMS—1-2 BATHS.
7 Rooms, 3 Baths—De Luxe.
15 story fireproof bldg., finest equipment and service, quiet, homelike atmosphere.
Restricted. Lake View 5562.

6225 KENMORE
6 rooms, sun parlor, near Granville; canvased walls, Frigidaire, incinerator, gas dryer in large laundry, back yard, garages adjoining. Rep. on premises. Unusually attractive; must be seen to be appreciated. Sheldrake 0188.

NORTHWEST.

General List.

RENTALS REDUCED to Meet Present Conditions.
4749 N. TROY.
3 rooms, bedroom, kitchenette, living room, with in-a-dor beds $35
4 rooms, 2 closets, cor. bldg., beautifully decorated $42.50
3420 IRVING PARK.
2 rooms, $30. Living rm., bedroom, Pullman kit., 2 closets.
AGENT OR JANITOR ON PREMISES OR CALL
Kedzie 1464

Very Low Rents
3944-50 ROSCOE.
3403-11 N. CRAWFORD.
3-3½-4 rm. apts., good transportation, electric refrigeration and gas free. Rollaway beds. Near shopping centers and schools. See janitor on premises.

4205-11 FULLERTON-AV.
Large 3 and 4 room steam heated apts.; free electric refrigeration; reasonable rent.

3044-52 N. LARAMIE-AV.
Large 3½ room, modern, steam heated apts. Electric refrigeration; reasonable rent.

4514-20 WELLINGTON-AV.
Four and five room steam heated apts.; free elec. refrig. and gas; reasonable rent.

3351-53 N. Le Claire-av.
AT ROSCOE-ST.
2½-4 RM. APTS. AS LOW AS $35.
Lovely, large, light rooms; clean, quiet, residential neighborhood; close to Addison-st. bus and Belmont car line. Janitor on premises will show.

4001 N. KILDARE-AV.
Attractive 2-3-4 rm. apts.; very attractive rentals; lge., light, airy, newly dec., well kept bldg.; large furn. lobby; inador beds; elec. refrig.; gas free; 16 min. to loop via Chgo.-N. W., also surf. See res. mgr.

3 Rooms, $40; 4 Rooms, $45.
4934-48 LESTER-AV.
5517-25 EDMUNDS-ST.
G. E. refrig.; will decorate to suit; 1 blk. C. & N. W. sta. Janitor. Newcastle 3321.

NEW APTS., 3½-4 RMS., $55.
up; free gas, refrig.; colored tile bath, canvas walls, rollaway; very mod.; worth $75. 5715 N. Kimball. Juniper 7807.

NEW BLDGS., PALMER-SQ., DISTRICT.
3633-41 Dickens, 3½-4 rms., $42.50 up. 547-49 N. Drake, $35 up. 823 N. California, 5 rms., 2d, mod., $40; free refrig., rollaway beds. Near schl. Capitol 0444 or Bruns. 6493.

2901-17 Shakespeare-av.
3, 4, 5 rm. apts., Logan Sq. District. Strictly modern; Gen. Elec. refrig.; ex. trans. Reduced rental. See janitor.

ATTR. 3, 3½, 4 ROOM APTS.
3215 N. FRANCISCO. Free elec. refrig.; all light rms.; good transportation. Rent reasonable. See janitor on premises.

NEWLY DECORATED.
2-3-4-5-6 rm. apts., nr. grade and high schools, churches, stores, refrig. free. $35 up. A. J. SCHORSCH, 6059 Irving Park-blvd.

Best Values in the City.
3-4 rm. apts., 4746-4756 N. Albany-av.; elec. refrig., wash. mach. and drying mangles free. Agent on premises at all times.

2 and 4 ROOM APTS.
Very desirable district; reas. rent. Apt. 1, 1206 N. Lockwood-av.

4405 N. HAMLIN-AV.
2-3-4 rooms, large, light rooms; rents very reasonable. Elec. icing, inador bed. See Mgr., White, 4411 N. Hamlin.
MODERN BLDG., STEAM HEAT; 3 RMS., $28; 5 rms., $35; 2 mos. concess. McLean-av., near Western. For information, Nevada 5525.

3600-10 SUNNYSIDE-AV.
3 and 4 rm. apts., some with in-a-dor beds, elec. refrig., $37.50 and up. Concession.

RENTS GREATLY REDUCED
New bldg., large, airy mod. apts., free el. refrig., gas, $37.50 up. 2944-48 N. Albany.

3462 N. KEDVALE. MAJESTIC REFR. Large 4½, 2d apt., 2 bedrms., ex. roll. bed; col. plbg.; side lights; 3½ rm. basemt.; $35. 3 rm., 1st apt., $42.50. Kildare 7474.
TO RENT—N. E. COR. NORTH-AV. AND Le Claire, new 3 and 4 rm. kitch.; oil ht.; refrig.; low rent. See jan. or Robt. F. Shanklin & Co., 111 W. Washington.

4127 BELLE PLAINE-AV.
[4100 N. and W.] 3-4-5 rms.; elec. ref.; 1 blk. N. W. R. R. sta.; dec. to suit; $45 up.

LARGE 3½-4 RM. APTS., ALSO 4 RM. ENGlish basement; G. E. refr.; attr. rentals; immed. poss.; 1 blk. C. & N. W., 15 min. to loop. 3801 Addison-st. Independence 1085.
3626 CULLOM, COR. MONTICELLO—3½-4 rms., large, light., conv. trans.; refrig. optional; $40 up. Randolph 4717.
CICERO-AV., 2115-17—HIGH GRADE APTS. 3-4 rms. Free elec. refr. Craftex walls, inador. $40 to $45. Mo's. conc.
BEAU., LG. LGT. 3½ RMS.—TILE BATH, rollaway; refrg.; nr. school, C. & N. W., 4 car lines; reas. 4121 N. Tripp. New. 2796.
MOD. 3, 4, 5 RMS., TILE BATH, SHOWer, good neigh., trans.; nr. school, church; $32, $40, $45. 4507 N. Kildare-av. Pen. 6442.
S. E. COR. FOSTER AND BERNARD—UP to date 2½, 3½, 4 rm. apts., $40 to $60. SCHMIT & WATT, 40 N. Dearborn.
3-4 R., REFG.; ALSO 4 R. BASEMENT, reas.; gd. tr. Horwitz, 2311 N. Kimball.
3½ AND 4 RM. APTS.—MODERN; ELEC. refrig. 2742-44 N. Laramie-av., at Diversey.
4700 BELDEN-AV.—3½ RMS.; ELEC. REfrig. Good transportation.
NEW 3½ RMS., IN-A-DOR BEDS; FREE elec. ref. N. W. cor. Marmora-Belle Plaine.
3 AND 4 RMS., $45-$50; OVERLOOKING beau. Logan-blvd. pkwy.; refrig., gas, inador; all trans. State 0240.
2618 N. LARAMIE, 3½-4 RM APTS.; NEW bldg.; stm. ht.; free el. ref., gas; reas.
4-3½ RMS.—SPAN. STYLE, ARCHED DRS.; free refrig.; reas. 2244 N. Monticello.
3-4 ALL LIGHT RMS. COR. Reduced rent. 3420 Cullom-av.
3-4 LGT. RMS.—1 OR 2 BEDRMS.; TILE bath; furnace or stv. ht.; reas. Bel. 0082.
5-6 R., 2D FL., ALSO 3 R., BASEMENT, stm. h.; chp. 2454 N. Spaulding. Spa. 5740.
2-3-4-5 RS., $18 UP; STM. HT., HOT WAT.; concess. 1800 W. North-av. Brun. 4901.
2-3-4 RM. APTS., STM. HT., ELEC. REFR.; train, surf. trans.; barg. 4822 Montrose.
ATTR. 3-4 RMS. STM. HT., ELEC. REFR., $45 up. 1833 N. Lorel. Mer. 5452. Gar. op.
4838 MONTICELLO-AV.—S. P., ENC. PCH., G. E. ref.; h. w. ht.; nr. L, sur. Jun. 0759.
PALMER SQ.—3-4 RMS. AND BSMT.; REAS. price. Elec. refrig. 3301 Palmer-st.

Central Rental Service
69 W. Washington—Dearborn 7740.
RENTAL OFFERINGS FOR THRIFTY POCKETBOOKS.
. . . . ALBANY PARK.
4922 N. Albany.
Excellently planned 6 rooms and garage, $60; large three-story brick building; sun parlor and enclosed rear porch; G. E. refrigeration. Phone Dearborn 7740.
3051 Argyle.
2-3 rooms, $37.50 up; modern, well arranged apartments; corner building; electrical refrigeration; agent on premises.
5438 N. Christiana.
Homey 5½ room apartments; electrical refrigeration; choice of sunroom or breakfast porch; crystal fixtures; convenient to transportation and schools; $65. Garage also available.
5014 Kimball.
Desirable 4 room apartments; $50; well constructed building; G. E. refrig.; agent on premises.
. . . LOGAN SQUARE.
2123 North Rockwell.
1-2 room kitchenette apts., $27.50 up; modern, excellently planned rms.; good transp.; near shops and municipal market; see agent at 2121 Milwaukee-av. or call Dearborn 7740.
FOR FURTHER LISTINGS IN ALL SECTIONS OF THE CITY, CALL
DEARBORN 7740.

A Real Bargain!
4758-66 CORNELIA-AV.
2-3-4 Rooms, $35 Up.
3 YEAR OLD MODERN BLDG. —COMFORTABLE APTS. — LARGE LIGHT, CLEAN OUTSIDE ROOMS—TILE BATHS AND SHOWERS—AMPLE CLOSET SPACE—FREE GAS AND REFRIGERATION—WILL REDECORATE TO SUIT.
QUIET RESIDENTIAL NEIGHBORHOOD—CHOICE TENANCY — ONE BLOCK TO ADDISON BUS OR CAR—CONVENIENT TO SHOPPING DISTRICT AND SCHOOLS.
REPRESENTATIVE ON PREMISES OR CALL WELLINGTON 3000.

CHEAP AS DIRT,
3-4-5 Rooms—$35 to $50.
S. E. Cor. Foster-St. Louis-av.
This attractive modern building, recently taken over at the end of receivership term with heavy percentage of vacancy, has been restored and newly decorated and is now offered at rentals much below going rents in similar buildings.
AGENT ON PREMISES.

Belle Plaine-Laporte Apts.
4937-49 Belle Plaine.
BEAUTIFUL 3½-4 ROOM APTS.
ATTRACTIVE RENTALS.
Showers, elec. refrig.; arched doorways; canvased walls; will decorate to suit; ideally located; opposite park; 1 block to shopping center and good transp.; mgr. on premises.
Central Rental Service.
69 W. Washington. Dearborn 7740.

5632-36 N. SPAULDING—4-5 LARGE MOD. rms.; free elec. refrig.; rollaway beds. Agent on premises.
4403 N. LAWNDALE—4-5 rms.; free elec. refrig.; $40-$50. See MRS. NILSSON, 3656 Montrose or Central 2394.
3212 SUNNYSIDE—3½-4-5 RMS., free gas, elec. washing machine, elec. refrig.; $37.50-$45; immed. poss. Agent on prem. Key. 3385.
WESTMAN MTG. AND INVEST. CO.,
Rm. 1602, 33 N. La Salle. Central 2394.

KENMILL APTS.
3701-13 Kenneth-av., attractive 3 and 4 room apts. Mech. refrigeration and gas free; steam road, bus, and surface lines. Unusual values. Agent on premises. Pensacola 5297 or Dearborn 0100.

JAMES COURT
Offers modern up to date 2-3-4 room apts., $37.50 up. In-a-dor beds, new electric refrig. Agent on premises.
3148-50 BELLE PLAINE-AV.

UNUSUALLY LOW RENT.
2-3-4 rooms; elec. refrig.; rollaway bed; near schools, steam, surf., bus trans.; $30-$40-$45. 3754 Bernard-st., cor. Grace. Agent on premises from 1-5 Sunday.
Beesley, 4219 Irving Pk.-blvd. Pens. 2726.

3 RMS., $35; 4 RMS., $40; 5 ROOMS, $45.
G. E. refrig.; exc. transp.; decor. to suit. See janitor, 1st apt., 3082 Elston-av.

3104-12 HAUSSEN-CT.
2-3-4 RM. APTS.; good location and trans. Elec. refrig.; $37.50 up. See janitor on premises or call Kedzie 9500.

One, Two, and Three Rooms.

$45 Month Up
Spacious 1-2-3 room apartments, furnished or unfurnished; new building; free gas and refrigeration.
Irving-Lamon
3955 N. LAMON.
AVENUE 5955.

2053-55 N. California-av.
Most attractive 2 room kitchenette apts., inador beds, steam heat, electric light, janitor service, low rents, convenient transportation. See janitor or
FRANKENSTEIN & CO.,
33 N. La Salle-st. Central 5753.

Look! 2-3 Rms., $37.50 Up.
BEST LOCATION NORTHWEST SIDE.
Milwaukee, Irving Pk., or Cicero car lines; 2 railroads; excellent shopping district. Free light, gas, electric refrigeration. Laundry privileges.
ASK US ABOUT FURNISHED APTS.
4821 Belle Plaine-av. Pensacola 5674.

SEE THESE BARGAINS.
CHOICE 2 ROOM APTS.
Some furn.; gas, light refrig., trans.
4046-60 Keystone [Cor. Belle Plaine].

3935-43 DIVERSEY-AV.
High class 2-3 rm. apts.; reas.; free gas, refrig.; showers, rollaway beds; attrac. dec. Office of bldg., 3935 Diversey.

VERY ATTR. 3 RM. APTS.
S. E. cor. Fullerton and Newland, with inador bed; free refrig.; good transp.; very reasonable. See agent on premises.

CHEERY—FRONT
3½ rms.; tile bath, rollaway; C. & N. W.; elect refrig. 4121 N. Tripp-av.

4343 N. CRAWFORD-AV.
2 rm.; mod.; stm. ht.; gas and el. ref. free; $32.50; newly decorated.

MOD. 3½ RM. APT., IN-A-DOR BED, FIREplace and bookcases, elec. refrig.; good transp.; rental reas. 3308 Palmer-st.
3½ RM. APT.—IN-A-DOR, ELEC. REFRIG., opposite park, very reas.; special inducement. 3808 Irving Park-blvd.
4811 N. HARDING—2-3 RMS., IN-A-DOR bed; free lt., gas, elec. refrig.; sac. rentals. Agent on prem. Kenney Bros. Monroe 0098.
3½ ROOMS, $45 UP. 3724 LELAND-AV.; new, mod. bldg.; in-a-dor; shower; refrigeration; arch openings. State 0240 Monday.
2-3 ROOMS—OUTS. RMS.; LOW RENTALS; light, gas, refrig. free; tile bath; beau. dec., garden; 1 blk. L. 3055 Leland.
1724 N. NAGLE-AV.—3 RMS., $30. GArage, $5; hot water heat; new bldg.; good transportation. Frigidaire.
NEW 2-3 RM. KITS. — CALIF. STUCCO; tiled bath, $30-35. 3024 N. Monticello.
LGE. RM., KITCHEN, BATH; HEAT AND light, $30. 2554 Logan-bl. Bru. 1028.
BEAU. 2½-3½ R. APTS., STM., EL. REF.; nr. N. W.; rea. 4309 N. Keeler. Pen. 6354.
3 LIGHT OUTSIDE RMS., COR. Rent reduced. 3451 Sunnyside-av.
1614 N. HAMLIN, COZY 3 ATTIC RMS., H. w.ht.; enc.pch., lg.yd.; ex.tr.gar. Spa.4986.
3 RM. APARTMENTS—GOOD TRANS. 5106 N. Kedzie-av. $30. Heated.
3 RM. APT.; REAS. RENT; STEAM HT.; ex. trans. 4609 N. Spaulding-av.
2-3 STM. HT., $25-$35. LUKITZ, 4805 Parker-av.; ½ blk. Cicero-Diversey transf.
2 3-RM. KIT. APTS., $35 UP—ALSO 4-5 rms.; ¼ blk. L sta. 4859 N. Kimball-av.
2½ RM. APTS.—STEAM AND SURFACE transp., $33 month. 3909 N. Tripp-av.

Four, Five, Six Rooms, and Larger.

RAV. MANOR—6 RMS.; OIL HT., ELEC. refr.; tile bath, etc.; nr. L. Keystone 4922.
6 RM., 2D.; 4 RM. ENG. BASEMENT; mod.; h. w. heat; gd. tr. 3823 N. Bernard.
5 RM. APT., LGE., LGT., MOD., ELEC. ref.; red. rent. 4050 Schubert-av. Nat.0370.
4-5 ROOM LARGE MODERN FRONT apts.; steam heat; $37.50. 1943 N. Kildare.

5001-5 Crystal-st.
Low Rents with Concession.
Unusually desirable modern 4 room apts. with Frigidaire and all conveniences. Excellent location with good transportation facilities. See Mrs. Dymenski on premises.

Low Rents
3316-22 EASTWOOD-AV.
Attractive 4-5 rm. apts. in excellent condition. All modern conveniences. Good transportation facilities. ½ block to L, 1 block to street car. Near shopping centers. Good neighborhood. See janitor on premises.

$35! $35! $35!
4 rms., combined living and dining rm.; 2 bedrooms; steam heat; G. E. refg.; on Kedzie-av.; must have refs.
4 LARGE RMS., $40.
4804 N. Kedzie-av., Rm. 210.

REDUCED RENTS.
ATTRACTIVE BARGAIN.
4 rms., 5 rm. efficiency; elec. refrigeration; steam heat; janitor service, etc. Good trans. S. W. corner Crawford-av. and Nelson, between Diversey and Belmont.

4-5 ROOM APTS.
3315 DIVERSEY-AV. [COR. SPAULDING]. Modern, newly decorated; G. E. refrig.; inador beds; low rentals. Agent on premises. Belmont 2951.

$40 PER MONTH
5 rm. 1st or 2d flat in modern corner brick 2 flat. Open today from 1 to 5 p. m. 5301 Nevada-st. Roswell N. Jones, 6 N. Mich.-av.

5½ Rs., Mod., with Gar., $50.
4337 Cornelia; steam heat; sideboard, icing, gas range, corner bldg. Call Sunday all day. Phone Avenue 9618.

4 ROOMS, $40. REFRIG.
BEAU. DECOR. LARGE LIGHT RMS. 4546-4564 N. CENTRAL PK. MRS. WOLF.

See These Bargains Today.
3½ rms., $40; 4 rms., in-a-dor, $45; new bldg.; nr. L and street car. 2132 Powell-av., cor. Shakespeare. Sheld. 9201.

3827 N. RIDGEWAY—5 LG., LT. RMS., 2D, in 2 flat bldg.; h. w. heat; lg. elec. refrig.; incl. pch., ht. gar.; C. & N. W. 15 min. loop; reas. to reli. tenant. May 1. Irv. 5607.

2905 N. KARLOV—$45-$50.
4-5 lrg. sunny rms.; very modern; excellent transp. Palisade 0289.

3800 IRVING PARK-BLVD.
4 ROOMS, STOVE HEAT; $30; DECORATED. SEE MATTSON ON PREMISES.

4-5 RMS., VERY REAS., IN-A-DOR, EXTRA large, MODERN, light, attractive rms. G. E. refrigeration. Dec. to suit. 4124 N. Spaulding-av. and 3721-23 Cullom-av.
4 EXTRA LARGE OUTSIDE RMS., FACING st., with in-a-dor bed, elec. refrig., rent $45-$50; loc. at 4453 N. Albany. Agent on prem. Mr. Joe Kleiner, call Jun. 5021.
MODERN 5 ROOM APARTMENT—SLPG. porch; garage; $45. Lg. 4 room apartment and gar., $40. Owner at 2117 N. Lockwood [5300 W.]. Open 2-6, or call Mer. 3910.
4 RMS. AND INADOR—ALL OUTSIDE RMS. Stm.; 3 clos.; large pantry; 3 car lines and train; $50. 3748 N. Kilpatrick-av.
3701 CULLOM-AV.—4-5 RMS., STEAM HT., elec. refrig., in-a-dor bed; immediate possession. Rentals $40 to $55.
MODERN 5 RMS., NEW 6 APT. BLDG.; electric refrig.; sleeping porch; tile bath. Conc. 4111 N. Bernard-st. A. Park.
2854 BARRY—COR. BLDG., 4 EXTRA LRG. rms.; elec. refrig.; dec. to suit; reas. See janitor or phone Central 7057.
LOOK—6 R., $37.50, 2710 N. RICHMOND-st., nr. Logan Sq., 2d fl., 2 apt. bldg. New furnace. Key 1st floor, or ph. R. P. 4273.
SAUGANASH, 5825 ROGERS-AV., NR. KOSTner; 5 lg., sunny rms., stm. htd., nr. playgrounds, schl. N. W. R. R., $45. Kil. 6747.
4 RM. FLAT; LGE., MOD., SUNNY RMS.; pri. pch. with awning; h. w. ht.; $35. Heat not incl. rent. Poss. May 1. 4442 N. Mango.
4 LGE., LT. RMS.; FURNACE; NR. L, BUS, school; range; refrig.; $31. 2819 N. Kedzie. Key. 3961.
MOD. 6 LG. RMS.—2 BEDRMS., TILE WALL bathroom and kit.; elec. ref.; gar.; cor. bldg.; gd. loc.; poss. May 1. 4958 Altgeld-st.
4-5 RM. AND IN-A-DOR — 3648 BELLE Plaine; modern; free gas, refrig.; reas.; steam heat. Agent, 2-6.
4838 N. DRAKE-AV.—4—5 RM. APTS., elec. ref.; janitor serv.; 1st and 2d floors. Agent on prem. today. Ind. 3208.
8 RM., ATT. 2 FLAT; 30 FT. YARD ON both sides. Front drive to garage; gd. trans. 1918 Humboldt-blvd. Belm. 7213.
4½-5 RMS., ELEC. REFRIG., SOME WITH tile baths; close to schools, trans.; new bldg.; $45 up. 2737 N. Laramie-av. Ber.3690.
4-5 LGT., SPACIOUS RMS., FIREPL. AND bookcases; beaut. dec.; nr. park; all trans. Stv. h. $30-33. 1515 N. Spaulding. Alb. 4105.
LEONA-AV., 6258—BEAU. 5 RM.; HOT water ht.; good transp.; nr. Edgebrook Golf club. Pensacola 5532.
5 ROOMS, $50; UNUSUALLY FINE APARTment; close to schools, churches and shopping. See Mr. Ritt, 3818 N. Kedzie.
BEAU. 6 RM. OIL HTED. APT., FRT. AND rear pches., elec. refrig., 3 flat bldg., 2d apt. $65. gar. opt. 2620 N. Kimball-av.
6 LARGE BEAU. RMS., STM. HT., NEW 2 flat, 3 large bedrms., elec. refrig.; excel. tr. 2121 N. Springfield-av. Spa. 5028.
4 RMS., CLEAN, NEWLY DEC., BTH.; GD. tran.; $20. 1851 N. Hoyne-av. Brun.8521.
4 R., STM. HT., NEW BLDG., 4 CLOSETS; nr. school; $49; concess. 5022 Grace-st.
LYNDALE-ST., 2580—4-5 RM. APT.; STM. ht. Private pch.; gd. transp.; $36-$42.
5 RMS., COR. BLDG., HTD. FRIGID. GAR. at sacrifice rental. 5659 Windsor-av.
4 RMS., $40; 5 RMS., $45; MOD.; STM. ht.; cor.; beau. dec., showers. 3843 Altgeld.
4 R. MOD. APTS.; REFRG.; STM. H.; EX. trans.; $38 up. 4903 Cullom-av. Jun.6667.
6 ROOMS, 2D—PLENTY LIGHT AND HEAT; pch.; cor. bldg. 2456 Logan-bl. Hum.2628.
VERY BEAUT. 6 RM. APT., UP TO DATE, quiet, very reas. 4949 N. Kedvale-av.
3817 N. LAWNDALE-AV.—BEAU., MOD. 4-5 rms.; Frigid.; $45-$50; ex. trans.; nr. N. W.
5 LG. LGT. RMS., GLAZED PCH., STM.; reas. 3352 N. Keating-av. Pal. 9484.
MOD. 5 RM. APT., SUN PAR., ENCL. PCH., h. w. ht.; gd. trans.; reas. rent. Alb. 4443.
LOGAN-BL., 2635—COR. BLDG., 4 RM. apt., $40; 5 rs., par., $50; stm.; exc. tran.
MOD. 5 RM. H. W. HT.—3124 DAVIN-CT., nr. Milwaukee-Belmont-avs. Pen. 2487.
ATTR. 4 R APTS., ALL MOD.; IN-A-DOR, refr., $40-$45. 4109 N. Spaulding. Dea.[illegible]
1822 N. MAYFIELD, 1ST—5 ROOMS, GAR., $40; concess.; May 1. Open. Rad. 1595.
3123 PALMER-SQ.—6 RMS., H. W. HT., REfrig., porch, gar., yard. Albany 1516.
4 RMS., 2 BEDRMS., SHOWER, NEWLY dec.; $40. 2008 N. Laporte-av. Aus. 6326.
4042 MELROSE-ST.—5 ROOMS, $50; NEWly dec., in 6 apt. bldg. State 2678.
6 RMS. — ELEC. REFRIG.; GOOD TRANS. Reas. rent. 4933 Cuyler-av. Ave. 2767.
1923 FOWLER-ST.—4 RMS., HTD.; OPPOsite pk.; gd. tran.; $32.50 mo. Brun. 1706.
MOD. 4 ROOM APT.; STM. HT., $35. SEE janitor on prem. at 4912 N. Kedzie. Gd. tr.
4 RM. FLAT, HOT WATER HEAT; REAsonable. 2058 Stave-st.
MOD. COR. 4 RM. APT., STM. HT.; FREE refrig.; sml. fam.; Gentiles. 5458 Grace-st.
6 RMS., 2 FLAT BLDG., LOGAN-BLVD. H. W. ht.; Frigidaire; reas. Humb. 1176.
4 SUNNY RMS., ROLLAWAY, G. E. REF.; reas.; gd. tra. 2816 Waveland, cor. Mozart.
5-6 RMS., STEAM HT.; VERY REASONable; ex. transp. 1669 Milwaukee-av.
5-6 RMS.—FURNACE HEAT; NEAR ALL schools and tran.; gar.; reas. Keys. 6918.
MOD. 4 LRG. RMS., SLPG. PCH., IN-A-DOR gar.; gd. tr.; low rt. 3918 N. Richmond-st.
LOGAN SQ.—2541 N. SPAULDING; 4 RMS.; stove heat; $20 to $22.50. Central 5151.
BEAU. 5 RM., SL. PCH., STM., FRIG., NR. C.N.W.; rea. 4117 N. Kilbourn. Ave. 4943.
6 R. MOD., 2 FLT., REFRG.; WILL DEC. to suit; ex. trans.; reas. 5741 N. St. Louis.
MOD. 5 RM. APT.; LGE., LIGHT RMS.; stm. heat, elec. refrig. 3308 Foster.
6 LG. R., BRKFST. R., KIT., BATH TILE; model 2 flat; new; 2 gar.; $80. Pal. 9624.
2601 LOGAN-BLVD.—4-5 RMS., REFRIG., newly dec., $40-$55; imm. possession.
5 RMS.—H. W. HEAT, WITH GAR., $40; nr. school and park. 4343 Drummond-pl.
5 RMS., 1ST. FL., STM. HT., GARAGE, newly decorated. 2948 N. Luna-av.
5 LGE., CHEERFUL RMS.; CORNER; ELE. refrig.; steam. 4438 N. Long-av.
2857 LOGAN-BLVD.—BEAU. 5 RMS., ALL outs.; frig., gd. tran., reas. Hum. 9396.
$18 AND $23 FOUR ROOM APTS., BATH, newly decorated. 1022 N. Western-av.
NEW. DEC. 4 RMS., 2 BEDRMS., STOVE H. 3d fl.; very reas. 2050 N. Western-av.
4 RMS., STM. HT. APT., 2D FL.; ELEC. refrg.; $45. 3335 Byron-st. Arm. 4851.
BEAU. 4 RMS., $37-$39; STM. HT.; GEN. Elec. refrig. 3637 Cullom. Bit. 8387.
COZY 4 RM. APT.—$22.50; GOOD TRANS. 3046 N. Mango-av. Berkshire 0494.
6 RMS.—SUN PARLR., SCREENED REAR porch; h. w. ht.; $55. 4043 Waveland-av.
5 RMS., COR. BLDG., FURN. HT., GD. tran. 4049 Cortland, 1st or 2d fl. frt.
4 RM., SUN PARL., STV. HT., 3D FLR., 2417 N. Ridgeway. Spaulding 1289.
4814 N. SPAULDING—4-5 RM., MOD. APT. Blk. L, surf.; $40-$50. Agt. on prem.
4 LGE., LT. RMS., FRIGIDAIRE; BEST trans.; $45 up. 3952 Waveland-av.
MODERN 6 ROOMS, TILE BATH, G. E. ref., encl. pch., h.w. ht.; rea. 4516 Kasson.
6 RMS., FURNACE HT., $45, INCLUDING garage, good trans. 4745 N. Lowell-av.
5 MOD., LGE., LGT. RMS.; FURN. HEAT; glzd. pch.; gar.; reas. 5034 Wrightwood.
5 R., VERY LGE.; GLZ. SL. PCH.; 6 CLOS., frig, L; reas. 3266 Wilson. Jun. 10101.
$57.50—5 RMS., STM.; REFRIG.; LIGHT, airy; dec. to suit; ex. tr. 2920 Logan-bl.
5 RMS., ENC. SUN PORCH, GAR., FURN. H. Gd. trans.; reas. 1829 N. Mason. Mer. 3440.
MOD. 5 RM. FLAT—SUN PORCH; FURN. ht.; reas. Norwood Pk. 5755 N. Mulligan.

[Continued on following page.]

TO RENT—APARTMENTS.

NORTHWEST.

[Continued from preceding page.]

Four, Five, Six Rooms, and Larger.

2136-42 N. Kildare-av.
4 Large Rooms
Light, Homelike Apartments. Electric Refrigeration. WILL DECORATE TO SUIT TENANT. Near all transportation. See janitor on premises or DEARBORN 9504.

5 ROOMS, $60.
Unusually spacious apt., Sauganash; light on all sides; large closets; tile bath; elec. refrig.; special laundry facilities; bldg. 3 yrs. old; keys at corner store or call Dearborn 7740.
5809 Kilbourne-av.

BEAUTIFUL APTS.
Greatly Reduced Rent.
4-5 rms., $45-$50; elec. ref., shwr., rollaway; lge., bright rms.; exceptnl. clos. space. Prac. new bldg. 3211-19 Belle Plaine-av. Beesley, 4219 Irving Pk.-blvd. Pens. 2726.

TAKE A LOOK
at these beautiful 4 rm. apts., bedrm. and rollaway. Rough sand float finished walls. Elec. refrig. Janitor service, etc. School and park ½ block away. Excel. trans. S. E. corner Kilbourne and Diversey. Bargain. Seeing is believing. 4457 Diversey.

HERE IT IS—LAST CHANCE.
4 RMS.—PALMER SQ.—$45.
FREE ELEC. REFRIG.; NEAR PARK. Shower, in-a-dor; lgt., airy; all transp. 2122 N. KEDZIE-AV. MRS. WILSON.

KEYSTONE & BERTEAU.
4 lge. rooms, 4 lge. closets; elec. refrig. Steam R. R. and 4 car lines. Gentiles. Ph. Pensacola 4450.

$60-70-80 Apts. Now $45 Up
Mod. 4-5-6 rm. apts., elec. refrig.; choice loc.; 20 min. to loop; all trans. 3130 Palmer-sq. Alb. 2655.

5 LGE., OUTSIDE RMS., 2 BATHS, ALSO lg. solarium, brkfst. rm., maid's rm. with bath; 2 flat restr. nghbd.; lg. beau. grnds.; nr. L. sur.; a home to be prd. of.; rt., $200. Sac. to right pty. 4454 Manor-av. Keys. 7340.

3656 N. Monticello, $40.
5 rm. English basement apt.
4 and 5 rm. apts. .... $50-$60

5 RMS., 2D—HOT WATER HEATED; GArage; sleep. porch, bookcases, elec. refrig., gas range; perfect cond.; very reas. to reliable party. 1640 N. Mansfield. Merr. 5137.

CHOICE APTS., 4-4½ RMS.
$47.50-$52.50; G. E. refrig., showers, in-a-dor; near schl.; gentiles. 5553 N. Spaulding.

4 RMS., A SNAP AT $37.50.
Lrg., lt. rs.; will dec.; in-a-dor beds; best tr.; nr. schls. Pearson Realty Co., 2944 Montrose.

4 MODERN ROOMS, $35.
Lge., airy, cozy, stm. ht., firepl., panel dining rm., porches; gd. trans. Bel. 7122.

$37.50.
Large 4 rm. newly dec. apts., elec. refrig. opt. One blk. Logan L. 3001-03 Logan-blvr.

5624 N. SPAULDING, 6 LG. RMS. AND bkfst. rm., Fig., tile bath, Craft. walls, nr. stores, schls., churches, tran. Key. 6855.

5702 N. KIMBALL—4 BEAU. RMS., REAS.; tile bath, tile kitch., rollaway, elec. refrig.; Gentile. S. Anderson, Keystone 9533.

6 LG. RMS., OCT. FRT., SLPG. PCH., TILE wall bath, Fridig., heated, $70; without, $60; exc. trans. 4954 Barry. Avenue 7280.

2402 N. KILBOURN—A SNAP IN 4-5 LRG., lgt. rms.; new bldg.; elec. refrig.; ex. tran. Price only $50-$60. Agent on premises.

SUBLEASE—4 RM. APT., 1ST FL.; FURN. or unfurn.; screened porch; good transp.; low rental. N. Hanson, 3239 Cullom.

4 LARGE, LIGHT ROOMS—STOVE HEAT; 2d floor; ½ block from school; very reas.; immed. possess. 3729 Windsor-av.

4-5 RM. MOD. APTS., SUN PARL., FIREPL., G. E. refrig.; stm. ht.; gd trans. Concess. $45 up. 2224 Logan-blvd. Cap. 3356.

5 LGE., SUN. RMS., TILE BATH, SHOWER, clothes chute, slp. pch., h. w. ht., 2 flat bldg.; reas. 1215 N. Mayfield-av. Man. 3986.

4 RMS., STV. HT.; NEW. DEC.; 1ST FLR., $25. 1913 N. Kimball-av.; garage; $7. Berkshire 5091.

3 5-RM. FLATS—NEWLY DECOR.; STEAM; janitor service; very reas. 3816 W. North-av. Apply janitor or Belmont 3041.

MOD. 4-5 RM. STOVE HTD. FLATS, $30-$33, one 5 rm., furn. ht., $36; large yard. 4632-38 Barry-av. Newc. 2967.

NEW 4 RMS.—IN JEFFERSON PK.; VERY attrac.; reas.; resid. st., nr. Milwau.-Lawrance, N. W. sta., trol., bus. 5544 Leland.

7 RMS.—ENCL. PCH., STM. HT., HOT WAT. ½ blk. park and L.; nr. school; newly dec., $55. 1627 N. Kedzie. Albany 8660.

5 RS.—STOVE HT.; MOD. EVERY RESpect; dec. to suit; concess. to May 1. 5953 W. Grand-av. Op. for inspec. Ran. 3373.

BEAUTIFUL 7 ROOMS, COR. APT., MUST be seen to be appreciated. Rental $110. 3901 N. Spaulding. Also garage.

5 RS.—STM.; NEW DEC.; CONC. TO MAY 1; 4484 Keokuk-av., 1 blk. N. Montrose, 2 blks. W. Crawford. Jan., or ph. Rand. 3373.

NORWOOD PK., 6018 NAVARRE-AV.—EXtra lg. 4 rm. frt.; tile bath, shower; G. E. ref.; 4 rm. Eng. bsmt. Newcastle 3690.

4 LGE., LGT. RMS.; EL. BATH; GLZD. pch.; adults; $23. 1934 N. Wood-st., nr. Cortland.

6 RMS., 1ST FL., H. W. HT., G. E. REFG., practically new building; Gentiles only. 5836 N. Spaulding. Juniper 6454.

ATT. 4 AND 5 RM. MODERN APTS. WITH extra sun rm., G. E. refrig. Reas. rent. Nice loc. Log. Sq. 2220 Ballou-st.

5 RMS., SECOND FL., STM. HT., MOD., new bldg.; jan. serv.; reas. 4138 N. Troy.

5 ROOMS, STOVE HEAT, LIGHT, AIRY. Reasonable. Berk. 7739.

$45-4½ RMS., 2 BEDS, LIV., KIT., DIN. New bldg. 3355 N. Whipple-st.

2736 LELAND-AV., 5 R., GLAZED PCHS., elec. refr.; steam; modern. $65.

MOD. 4 RM., $42.50-$55; INADOR BEDS; stm. ht.; refr. 3443 Belle Plaine. Ind. 3436.

6 LGE. RMS., H. W. HT., GLZ. REAR PCH., el. refr. Gentiles. 4429 N. Central Pk.

MODERN 5 RM. FLAT, STEAM HEAT. REAS. RENT. 4051 WELLINGTON.

LARGE 5 ROOM HEATED APT.; ELEC. refrig. 1429 N. Lorel-av.

COZY 4 RM. BSMT. APT. NR. HUMBOLDT Pk., h. w. ht., $28. 3220 Thomas. Bel. 6093.

BEAU. 6 RMS., H. W. HT., NEW. DEC., EL. ref.; reas.; gd. tran.; adults. 5347 Giddings.

6 RMS., LIGHT, MOD., ELEC. REFRIG.; reas. 1931 Humboldt-blvd. Ph. Hum. 2262.

5409 ADDISON—6 RM. FLAT, STM. HT.; all mod.; children welcome; reas. rent.

5 RMS.—EL. REFRIG., 3100 FULLERTON; 4 rms., slp. pch., refrig., 3601 Le Moyne.

DES. 4 RM. APT.—ELEC. REFRIG., ONE English bsmt.; rent reas. 3040 Diversey.

5 RM. ENG. BSMT., MOD., STM. HT.; Frigidaire; reas. F. Shudnow. 3747 Leland.

4 LGE. ROOMS—SUNNY, MODERN STM.; best trans., $35 up. 4832 Montrose-av.

MOD. 6 RM.—FURN. HT.; NEW. DEC.; EX. trans.; $40. 4743 N. Kedvale-av. Pal. 0194.

4 ULTRA MOD. HTD. RMS., ELEC. REF., best trans. 3842 N. Bernard-av. Key. 2629.

LARGE NEW 5 RM. APT., ELEC. REFRIG., elec. washer, $55. 4042 N. Mozart.

6052 N. MENARD, 4 RMS., 2 PCHS. FURN. ht.; $34. Elston bus to 5900 N. Sun. 6328.

REDUCED RENT—4 RM. OUTSIDE APT.; G. E. refrigeration; steam. 3851 Thomas.

3413 N. KILDARE—5 LG., LT., MOD. RMS. Exc. trans.; htd.; $55 with gar.

LOGAN SQ.—6 RMS., 2D FL.; H. W. HEAT; newly decorated; Frig. 2716 N. Troy.

6 RMS. IN 2 APT., RAV. MANOR; "L" and surf. 2717 Potwyne-pl. Irving 10115.

4 ROOMS—VERY LOW RENT; EL. REFR.; steam heat; nr. L and surf. 4808 N. Troy.

6 OUTSIDE RMS.—STM. H.; TILE BATH; gar. op.; $45. 3556 Wrightwood. Bel. 4706.

MOD. 5 RMS.—SUN PAR., SLPG PCH.; GArage; very reas. rent. Keystone 0395.

4431 N. CENTRAL PK., 2D FL., MOD. 6 rms., all conv. Dbl. tile plum.

MOD. 4 RM. APT.—COR.; ST. HT.; EX. tr.; very cheap. 3701 Berteau. Jun. 6155.

5 RMS.—IN COTT.; GAR.; EXTRA LGE. slp. pch.; very reas. 4932 N. Albany-av.

PALMER-SQ.—4 RMS., 2 BEDRMS.; STM ht.; gd. tran.; $35. Bel. 5106 or Bri. 2778.

5137 N. LECLAIRE—4 BEAU. LRG., LGT. rms.; steam; Frigid.; nr. Elston-Foster.

4 RM. MOD. APT., COR. BLDG., LT., STM ht.; good trans.; $35. 6040 Wrightwood.

4 LIGHT RMS., STM. HT., ELEC. REFR. Pantry, pch. 2846 Waveland. Jun. 9221.

MOD. 5 RMS.—H. W. HT.; EXCEL. TRANS.; refrig.; $55, incl. gar. 3604 Cornelia.

6 RMS.—PRI. BACK PCH.; NEWLY DEC.; stove ht., elec., gas, h. w.; $30. Bel. 4018.

NEW HIGH CLASS 6 LGE. RM. APT., EXC. trans. Very reas. 5414 Kimball.

4830 WABANSIA-AV.—5 BEAUT. LG. RMS., sl. pch., red. to $40; ex. tr. Van. 3373.

MOD. 4 OR 5 RM. APT., $45-$50. 3353 N. Lawndale. Independence 1309.

4 RMS., 1 BEDRM., STOVE OR FURN. HT. 3802 Wellington-av. $28. Palis. 7526.

4128 N. MASON-AV. 4 LGE. MOD. RMS. Garage, encl. pch. Reas. Kil. 0965.

2027 LAPORTE-AV.—5 RMS.; HOT WATER heated; 2 flat building; glazed porch.

4255 N. KIMBALL—5 RMS., SUN PARL.; encl. porch; stm. ht.; refrig.; reasonable.

6 RM. SLP. PCH., 2D FL.; 2 FLAT BRK.; stm. plant; $45; adults. 4915 W. Cullom.

BEAU. 6 RM. APT., VERY REAS.; H. W. ht.; el. ref. Gar. 5453 N. Sawyer.

MOD. COR., 6 R., BRKFST. RM., 2 BATHS, tile shwr. rm.; refrig.; reas. 3058 Ainslie.

6 LG., LGT. RMS.; STM. HT.; SCRN. PCH.; gd. trans.; $50. 4920 Warwick. Pal. 1656.

5 MOD. RMS., REFRG., STM. HT.; EX. trans.; very reas. 5356 Cuyler-av., cor. Long.

1ST FLAT—NEW, 5 RMS., SLPG. PCH.; h. w. ht.; very reas.; gar. 1143 N. Avers.

5458 BYRON-ST.—4 RMS.; IMMED. POSS.; Frig.; low rentals. See jan. or Aus. 8017.

RAVENS. MANOR—5 LRG., LT. RS.; MOD. 2 apt.; slp. pch.; real home. 2703 Potwyne.

4136 GEORGE-ST., $47.50; 5 ROOM FLAT, all impr., up to date. Ave. 5887.

4133 N. LAWNDALE—5 BEAU. RMS., furn.; $37.50; gar.; $5; gd. tr. Ind. 0468.

5 LARGE, MODERN ROOMS — REASONable. 4325 N. Sawyer.

4724 N. SACRAMENTO—6 MOD. RMS.; stm. ht.; sunp., slp. pch.; ref.; 1½ blks. L.

4815 N. HARDING-AV.; LGE., LT. 5 RM. apt.; h. w. ht.; lg. yd.; shr. $50mo. Irv. 9491.

"SIGNED THE LEASE WITHIN SIX DAYS"

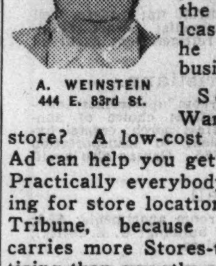

A. WEINSTEIN
444 E. 83rd St.

"I placed a want ad in the Tribune on February 28 to rent my store. On March 4, one of the twelve prospects who answered the ad, signed the lease. A week later he was open for business."

Selling out? Want to rent your store? A low-cost Tribune Want Ad can help you get quick results. Practically everybody who is looking for store locations turns to the Tribune, because the Tribune carries more Stores-to-Rent advertising than any other Chicago newspaper. Call Superior 0100—Adtaker!

TO RENT—APARTMENTS.

NORTHWEST.

Four, Five, Six Rooms, and Larger.

CHEAP RENT
4 and 5 rooms; all large and light. Newly decorated. 5150 Cullom. Kildare 2221.

6 LRG. RMS.—NEWLY DEC.; LRG. REAR pch.; stm. ht.; elec. refrig.; ideal trans.; nr. shopping center and theater; $55. Belmont 2601, or call 2650 N. Sawyer-av.

4831-49 ADDISON-ST.—LIGHT, MOD. 4-5 rm. apts., stm heat, newly decor.; liberal concession, low rent. See Agent, Breitenfeld, 4831 Addison.

5 RMS., ENCL. PCH., DBL. PLUMBING, chromium plate fixt., oil painted walls, and col. tile; very up to date; good trans. 3057 N. Troy. Juniper 2709.

N. W. COR. BERTEAU AND BERNARD—4 large rms.; elec. refr. Only $40. Open all day. COOLIDGE, 5049 Fullerton.

3303 FOSTER AND SPAULDING. 4 large outside rooms, 5 year old bldg.; elect. iceing; rents reasonable. See Lundholm on property.

LOGAN-SQ.—5 LARGE, MOD. RMS.—BIG sleep. pch., htd.; 2d apt.; G. E. ref.; gar. Rent reduced. 2735 N. Francisco. Key. 3571.

6103-5-7 N. CLAREMONT—4 RMS.; EXTRA beds; electric refr., showers; rent $45-$50. Open. Coolidge, 5049 Fullerton.

4329 N. TROY—5 ROOMS, 2D FLOOR; electric refrigeration; $57.50. Present tenant will show, or phone Randolph 3079.

6 RMS. AND SUN PARLOR, KITCHEN nook in 2 flat, large yard, h. w. heat, G. E. refrig. 4317 N. Keeler-av. Pens. 1572.

5 RM., MOD., EXTRA LIGHT, EL. REFG.; nr. schl., stores, trans.; 20 min. loop; $45 to $60. 6229 N. Neva-av., Norwood Park.

SACRAMENTO, N., 4331—5 RM. APT.; modern, new dec.; light private porch; L and surf. Near school; stove heat; $35.

$40—5 RMS., SUN PAR., FIREPL., BKCSES. Tile bath; furn. heat. 5037 Nevada-st.

5 RMS.—STEAM HT.; NEW. DEC.; GAR.; gd. trans. 2d apt. 2424 Belle Plaine-av.

MOD. 6 RM. FLAT—ENCL. PCH.; H. W. ht.; elec. ref. 3041 N. Parkside.

3435 N. KILPATRICK—5 RM. HTD. FLAT; glazed porch; $45. Newly decorated.

LOGAN SQUARE—5 LGE. RMS., HTD.; sun porch; 1 blk. L; $50. Belmont 4162.

MODERN 4 RMS.—STEAM; IN-A-DOR; $40; 5 rms., $45. 1206 N. Crawford-av.

WEST.

General List.

Parker & Finney, Inc.
38 S. Dearborn-st. Randolph 3081.
3327 W. Madison-st. Kedzie 0215.

TWO ROOMS AND KITCHENETTE.
3434 Franklin-blvd., 2d; elec. refrig. . $42.50

THREE ROOMS.
222 S. Albany-av., 2d; elec. refrig. $50
246 N. Homan-av., 1st; elec. refr., shower.

FOUR ROOMS.
47 N. Kedzie-av., 1st $40
3438 Franklin-blvd., 2d; elec. refrig. . $52.50
3102 W. Jackson-blvd., 3d; elec. refr. $57.50
3209 Lexington-st., 1st $35
244 N. Homan-av., 2d; elec. refrigeration.
2017-19 N. Leavitt-st., 2d .... $37.50-$40

FIVE ROOMS.
3203 Warren-av., 1st $50
3341 Maypole-av., 2d $40
202 S. Laflin-st., 1st. $40
736 S. Kedzie-av., 2d $40
424 S. Homan-av., 3d $45
1510 W. Madison-st., 2d $47.50
2101 W. Adams-st., 3d corner $35
2021 N. Leapitt-st., 1st, corner $47.50

SIX ROOMS.
201 S. Laflin-st., 2d $45
3157 Washington-blvd., 3d; well arr. $60

SEVEN ROOMS.
217 S. Central Pk.-blvd., 1st; el. refr. . $100
229 S. Central Pk.-blvd., 3d; el. r.; cor. $115

EIGHT ROOMS.
2601 N. California-av., 2d, corner apt. . $50
2003 N. California-av., 2d; newly dec. . . $45

3401 W. MONROE.
4-5-6 rm. apts., large light rms., refrig., good serv., near stores, transp., etc.
3501 W. ADAMS-ST.
2 and 3 rm. apts., beautiful large rms., inador bed, refrig., good service.
4349 W. JACKSON-BLVD.
6 rm. apts., large rms., refrig., $65.
6 S. MASON-AV.
Large light 1-2 rm. apts., refrig., shower, low rent, new bldg.
5828 WASHINGTON-BLVD.
Large 4 rm. apts., rollaway bed, refrig., excellent conveniences and transp.
5566 W. MONROE-ST.
2 and 4 rm. apts., refrigeration; large rms., nr. stores and schls.
FORD REALTY CO.,
5939 W. Madison-st. Austin 2880.

2-3-4-5 ROOMS.
4-5 rms.; 5000 Monroe-st.—Tile baths, refrig.; lge., airy rms.; nicer than others.
2-3-4 ROOMS.
4911 Quincy-st. Good selection.
4923-33 Adams-st. Attractive bldg.
4209 Monroe-st. Handy neighborhood.
1-2 ROOMS. CARPETED FLOORS.
Free gas, elec. and refrig. 4020-44 Monroe.
5 rms.; steam; 5320 Division-st.; $50.
Nice, bright rooms; modern; low rent.
J. F. Butler & Co. 22 S. Crawford-av.

$40 UP.
3-4-5 room heated apts.; elec. refrig.
Overlooking Humboldt Park.
S. E. COR. SACRAMENTO-BLVD.-AUGUSTA
See agent at building or DIFFENDERFFER & SONS, Agents, 3157 W. Harrison-st. Kedzie 1693.

137 N. CENTRAL-AV.
Beautiful 3-4-5 Room Apartments.
Lowest Rates in Austin.
Agent on Premises.

$37.50 AND UP.
Across the street from beautiful St. Thomas of Aquinas church; 2-3-4 rs.; cheerful apts.; some facing blvd.; strictly mod.; newly dec.; immed. or May 1; ideal loc.; all transp. Agt. on premises. 5123 Washington-blvd.

UNUSUAL VALUES.
2½, 3½, 4 rm. apts., gas and electric refrig. free. Wond. transp. Nr. schl. and good shopping dist. Agent on prem at all times. S. W. corner Maypole and Karlov-avs.

333 N. CENTRAL-AV.
1-2-3-4 rooms, canvased walls, elec. refrig.; mech. ventilation; elevator serv.; ½ block to all transportation; $40 up. Mgr. in lobby. WARREN COURT APTS.

4650-60 W. Jackson-blvd.
3½-4-5 rm. apts., ultra modern; elec. refr. free; open for inspection. Agent on premises or call State 1920.

846 N. CENTRAL PARK-AV.
Stop here and your apt. hunting is over. New 2-3-4 rm., French windows, California living rm.; incinerator, el. ref., rollaway beds.

DRASTIC REDUCTIONS.
$30 and up, 2-3-4 rms., electric refrigeration. See janitor, 4803 West End.

AUSTIN-MADISON BLDG.
ELEC., GAS, ELEC. REFRIG. FREE. New 2-3-4 rms. Kit.-din. apts.; all light, airy, best trans.; $40 up. 11 S. Austin.

HURRY—JUST A FEW LEFT—ATTRACtive 4 rm. mod. apts., elec. refrigeration; close to park and best trans. Reasonable. 3546 5TH-AV.

4400 WASHINGTON-BLVD.
3, 4, 5 RMS.; ELEC. REFR.; INADORS. VERY MOD. EXCEPTIONAL LOW RENT.

MOD. APTS. — NEWLY CONSTR., ALL outside rms., air, sunshine, facing most beaut. sect. of Douglas pk.; ideal trans.; 2-3-4 rms., $30-60. 3001 W. 19th-st., Dea. 3980.

N. E. Cor. Lexington-Karlov.
2½-3½-4-5 rm. apts.; elec. refrig.; rent reas. Agent on prem or call State 1920.

Garfield Pk.—3-3½-4 R. Apts.
3835-45 Congress-st.; new bldg.; Frigidaire. $32.50 and up. Fine transportation.

2, 3, 4 RM. ATTRACTIVE APTS.; PLEASant surroundings; good trans.; free elec. refrig.; ¼ blk. Columbus Pk.; very reas. rental; mgr. on premises. 18 S. Mayfield.

$25 UP—EXTRA LARGE 3-4-5-6 RM. APTS. Steam heat. Newly dec. Good trans. See janitor. 1357 W. Harrison.

3713 5TH-AV.—3½ AND 4 ROOMS; FREE electric refrigeration; reasonable rent. Across from Garfield Park.

3¼ ROOMS, $47.50—6144 N. HOYNE-AV. Free ref.; arch openings; lovely mod. apt. Agent on premises, or State 0240, Mon.

3235-45 W. ADAMS—2, 3, 4 RM. APTS.; mech refrig.; nr. stores, schls., ex. trans.; reas. rent. Janitor or agent on prem.

FOR MOD. 2-3-4-5-6 RM. APTS., MECH. refrigeration, good trans., call Monroe 2120.

BEAU. 2-3-4-5 RM. APTS., NEW BLDG.; reduced rentals. 5018 West End-av.

1821 S. CALIFORNIA; MOD.; 3 RMS., $25. 4 rms., $35. Inquire rear 2d. Rep. 2383.

TO RENT—APARTMENTS.

WEST.

General List.

Mr. and Mrs. Apartment Shopper
The apartments in each of the buildings listed below adequately meet the expectations of the modern apartment hunter.
All Sizes Available at Very Low Rentals.
Well Managed Buildings. Excellent Transportation. Convenient to Schools, Churches and Shops.

522 LAWLER-AV.
5 and 6 Rooms
Large, light, airy apts. WILL DECORATE TO SUIT TENANT. INQUIRE 3D FLOOR.

5033 QUINCY-ST.
2-3-4 Room Apts.
WILL DECORATE THROUGHOUT. Quiet Residential Neighborhood. Electric Refrigeration.

3859-63 MAYPOLE-AV.
2-3-4 Rooms
Desirable neighborhood. Electric Refrigeration. Light, airy apartments.

5948-56 W. LAKE-ST.
3-4-5 Room Apts.
Homey Apts. WILL DECORATE TO SUIT TENANT. Electric Refrigeration.
AGENTS or JANITORS AT BUILDINGS will gladly assist you without any obligation, or phone Dearborn 9504.

1160 S. MASON-AV.
2-3-4½ RMS., $35-$55
2 bedrms.; pract. new cor. bldg.; outside exposures; compl. redec.; new elec. refrig.; near shopping dist., schools and trans. Agent on premises or Greenfield Sherman Co., 5645 W. Madison. Mansfield 2800.

One, Two, and Three Rooms.

2 ROOMS AND KIT., $40.
3 ROOMS AND KIT., $50.
1 BLK. TO L; CLOSE TO C. & N. W. AND BUS. 307 N. AUSTIN-BLVD., COR. FULTON.

$35 UP.
1¼-2¼-3½ rms., dinette and kitch.; heated apts.; rollaway beds; overlkg. Garfield Pk. N. W. COR. JACKSON-HAMLIN. Free gas and light and elec. ref. See agent on premises daily and Sunday.

5000 WEST END-AV.—2 RM. KIT. APTS., furn. or unfurn.; newly dec.; free gas and refrig.; low rent. Mansfield 6180.

2-3½ RMS., REFRIG., SHOWERS, IN-A-dors, $35-$45; real barg.; near Food Mart; exc. trans. Agent on prem. 3 N. Keeler.

2 ROOM APT.—NEW BLDG.; FRIGIDAIRE; all latest improvements. 1151 S. Mason.

3¼ RM. KITCH., INADOR, ELEC. REFR.; nr. Garf. Pk., Lake L, trans. 510 N. Hamlin.

4821 ADAMS-ST.—VERY DESIRABLE 2 rm. kit., $32.50 up; concession; gas free.

Four, Five, Six Rooms, and Larger.

4 Rms. $40-42.50, 5 Rms. $45
Newly dec.; new floors; G. E. refrig.; nr. L and pk. Kedzie 5557. 3500 Carroll.

BEAUTIFUL 6 RMS., SUN PARLOR AND sleeping porch; Frigidaire; all daylight. Exc. trans. 3035 Washington-blvd.

4428 GLADYS—6 BRIGHT ROOMS; FURnace heat; newly dec.; 2nd floor, rent, $40. Garage optional. Ph. Austin 2051.

5 LGE. RMS., LGT. ON ALL SIDES; STM. ht., frigid., beaut. grounds; 3 blks. L, R.R. and sur.; gar. opt.; $60. 554 N. Long-av.

TO RENT—244 N. KEDZIE; 4 RMS., STM. ht.; reduced, $30-$35. See Janitor or Robt. F. Shanklin & Co., 111 W. Washington-st.

7 LGE. RMS., 3 B. R., SLP. PCH., LGE. liv. rm. and din. rm.; h. w. ht.; close to trans.; reas. to rel. party. 4152 W. Adams-st.

141 N. AUSTIN-BLVD., AUSTIN—6 RMS., oil ht., elec. refrig.; reas. Aus. 6664.

9 RM. APT.—3017 WASHINGTON-BLVD. 8 rm. apt., 2117; fine cond.; reas.; gd. tr.

4-5 LGT. COR. RMS., FURNACE HT.; GOOD trans., $32-$37. 101 N. Ridgeway-av.

4½-5¼ RM. COR. APT., NEW BLDG.; BEST trans.; h. wtr. ht. 2259 Marshall-blvd.

517 INDEPENDENCE—6 RMS., ELEC. REfrig., newly decorated, $60. Open.

MOD. 6 RM. APT.—2 BATHRMS.; HEATED. $65. Arvey. 4824 W. Adams. Mans. 4471.

7 LGE., LGT. RMS., 2D FL., SUN. PAR., slp. pch., Frig., h.w. ht. Reas. 209 N. Long.

MAYPOLE-AV., 3814—6-7 RMS., $45-$50; new. dec. Loca. and trans. Lake-st. L.

ARTHINGTON-ST., 3918—LGT. 6 RM. FL.; stv. ht.; gd. trans. Reas. rent. Nev. 7117.

5 RM. APT.—EX. LGE.; LIGHT, AIRY, AIR all sides; G. E. refrig.; $60. 30 N. Kostner.

MODERN 5 RM. APT.—STM. HEAT. $40. See owner, 1 to 4. 3228 Grenshaw.

ATT. 4 R.; OUTSIDE; NEW BLD.; REFG.; gd. tran.; reas. 317 S. Lavergne. Col. 1321.

6 RM. FLAT—ALL LIGHT; STEAM HEAT with garage. $33. 1943 S. Trumbull.

MONROE-ST., 5415 W.—6 RMS., 2D; ELEC. refrig.; rent reas. Austin 8881.

MOD. 6-7 RM. FLATS, FURNACE HEAT; exc. trans., $35. 3015 Fulton-blvd.

8 RMS., ALL LIGHT—H. W. HT.; ALL modern; red. rent. 3040 Jackson-blvd.

4 RMS., ULTRA MODERN COLOR TILE bath; canv. walls. 234-310 N. Pine-av.

210 N. CALIFORNIA—5 RMS., STM. HT.; jan. serv.; comp. dec.; concess. Apply jan.

6 LRG., LGT. RMS.; GLZ. R. PORCH; H. W. ht., elec. refrig. Ideal loc. 5917 W. Erie.

WILL PAY YOUR MOVING—6 RMS., STM.; mod., $45; shower, jan. serv. Ked. 9286.

3043 W. HARRISON-ST.—4 RM. APT.; BEST transp.; steam heat; $35. See Moffatt.

6 RMS., HOT W. HT.; 5, STV. HT.; VERY reas. Van B. 4940. 4510 Lexington.

3900 JACKSON-BLVD.—8 RMS., COR., SUNny; h. w. h.; best trans.; $65. Ked. 6956.

6 LGT. RMS., STOVE H., 2D FLAT, NEW. dec.; yard; im. poss.; $35. 4842 Gladys-av.

6 LG., LGT. RMS., VENTILATED HT. SYStem. Kedzie 4141. 730 N. Central Pk.

BEAUTIFUL APTS., 5 OR 6 RMS.; DOUble plumbing. 5442 W. Congress.

MOST DES. AUS. LOC.; 4-5-6 RMS., 3D; G. E. ref. Carlson, 243-5 N. Mason. Col. 3424.

3939 POLK—6 RM. APTS.; NEW. DEC. Alsco 4 rm. bsmt.; h. w. ht.; best tr.; reas.

4-5 RM. MOD. APTS.—LRG., LT., STEAM heat, elec. refr.; reduce. 4501 Wilcox-st.

6 RM. APT., STM. HT., PARTLY FURN., newly dec.; all transp. 4047 W. Madison.

2734 JACKSON-BLVD.—MODERN 8 RMS., $35. A snap for good tenant. Rand. 9128.

MOD. 6 RMS.—REFR. 504 S. LOCKWOOD 5 rs., stm. 1438 N. Lorel. Reas. Mer. 5020.

6 RMS., 3 BEDRMS.—ALL LGT.; NR. GARfield Pk.; gd. trans.; reas. 3848 Wilcox.

5 LG. RMS., 2 FL. BLDG., FURNACE HT. yd., L. surf.; reas. 335 N. Avers. Ked. 6287.

5 LARGE, LIGHT RMS.; 4 LGE. CLOSETS; stm. h.; new. dec., $50. 5126 Madison.

144 N. KEDZIE—4 RMS.; STEAM HT. REfrig.; gd. tran.; adults; $37.50. Ring 1st bell.

MOD. 6 RM. STM. HT., FIREPL., REFRG. gd. tran.; very reas. 5940 W. Erie-st.

4 R., STM. HT.; $40; 5 R., STM. HT., $50; cor. bldg. 19 S. Kostner-av. Apply 2d fl.

ATT. 5 RM. AIR CONDITIONED, HTD., refrg.; reas. 40 N. Parkside. Col. 0547.

8 RMS. AND ALCOVE, STM. HT., HOT WAter, $55. 3350 Walnut-st. Nev. 2792.

5-6 RM. ULTRA MOD. APTS., ADJ. COL. pk.; reduced rent; choice loc. 118 S. Waller.

5 OR 6 LGE. LIGHT RMS. MAY 1ST. Furn. ht.; all tr.; reas. 4023 Wilcox-st.

5117 MONROE, 2D—ATTR. 6 RMS., SLP. and sun pch.; h. w. ht. Columbus 8445.

5-6 RMS., FRIG. FREE. $60-$65-$70. 161 N. Austin-blvd.

MOD 5 RM. AND BREAKFAST R. 2D FL. Dble. plbmg., refrg.; reas. 44 N. Lotus-av.

6 RMS., H. W. HT., ELEC. REFRIG. RENT reas.; garage opt. 4024 Monroe-st.

IDEAL 8 RM. FLAT, SCREEN PCH., EL. refr.; park, golf links; $60. 3828 Wilcox.

3519 FLOURNOY, 7 RMS., STM., 3 BEDR. El. refr.; gentiles; $55. Nev. 9409.

3501 5TH-AV., 6 R. FLAT, NEWLY DEC.; varn. flrs.; lge. pch.; stove heat.

6 LG., LGT. RMS., STOVE H.; EX. TRANS. $30. 2519 Washington-blvd. West 0437.

523 N. DRAKE — 6 RMS., 3 BEDRMS., beautiful and modern; nr. pk.; $60.

7 RMS., 4 BEDROOMS, STM. HEAT, GEN. elec. refr. 4043 Washington-blvd.

COZY 4 R. APTS., STOVE HT., OAK FLRS. Ex. tr.; nr. schl.; $26. 3124 W. Ohio-st.

6 RM. MOD. APT., SLP. PCH., H. W. HT. Reas.; nr. L. 425 N. Leamington. Aus. 5174.

4314 CONGRESS—4 LARGE FRONT RMS. 2d flr.; bath; gas, elec., stove ht. Cheap.

6-7 RMS., STM., 4 BDRMS., ELEC. REF., near Garfield pk., $45-$47.50. V. Bur. 6033.

5 ROOM APT.—SUN PARLOR AND SLEEPing porch. Frigidaire. 4943 West End-av.

3848 GLADYS—4 RMS., STM. HT., SHWR. bath, clean, $42; gentiles; ½ blk. Garf. Pk.

4331 WASHINGTON-BLVD.—6 LG. LT. RS., Mod., Gen. El. refr.; gar. or tr. Reas.

6 RMS., $35; FURNACE HEAT. GD. TR. A. Hajek, 4540 Jackson-blvd.

TO RENT—APARTMENTS.

WEST.

Four, Five, Six Rooms, and Larger.

PARKSIDE APARTMENTS,
CENTRAL PARK-AV. AT MADISON-ST. Opposite Garfield Park. Newly decorated 4 room apartments. Electric refrigeration, pantry and real kitchen. Reduced rentals. Excellent transp. AGENT ON PREMISES. 3537-55 W. MADISON-ST.

Residential Neighborhood.
Fine Austin 2 apt., 5 lge. rms., slp. pch., lge. recep. rm., steel radiator covers; G. E. refrig.; h. w. heat; janitor service. SIDE DRIVE; HEATED GARAGE; adults only, with mutual apprec. for a quiet, comfortable home. Refs. reqd. 5924 Race-av.

$50.00.
Only 1 left; 4 rm. heated apt.; elec. refr.; comb. tub and shower; in-a-dor bed. N. W. COR. JACKSON-BLVD.-ST. LOUIS-AV. Blk. from Garfield Park. See janitor or DIFFENDERFFER & SONS, Agents. 3157 W. Harrison-st. Kedzie 1693.

West End-Lotus-S. W. Cor.
Beautiful 4 room apt.; G. E. refr., in-a-dor bed; large, light rooms; excellent transportation; $52.50 up. Agent on premises. DRAPER & KRAMER, INC., 35 N. Dearborn. State 0094.

New, Different-Still Reas.
Apts. of distinc., refinement; 4 unusually large snappy rms.; cor. bldg.; arched openings, crystal fixtures, wall lights, white stove, radio plugs, latest plumbing; frigidaire; bus, surf. train. Merr. 4130.

4 ROOMS, $55.
5 ROOMS, $60.
Free elec. refrigeration. High grade bldg. 1 blk. to L, close to C. & N. W. and bus. 307 N. AUSTIN-BLVD., COR. FULTON.

$40.00.
4-5-6 room heated apts.; elec. refrig. S. W. COR. LEXINGTON-ST.-HOMAN-AV. See Mrs. B. Godar at bldg., 742 S. Homan, or DIFFENDERFFER & SONS Agents. 3157 W. Harrison-st. Kedzie 1693.

4 EXTRA LARGE RMS., LOC. AT 5727 W. Washington-blvd.; no court; all outside rms.; refrig. on bldg. meter; canvas walls; must be seen to be appreciated. Price $65. Agent on premises, or see CURTIS & MURPHY, 5702 W. Madison. Phone Mans. 5713.

4-5 ROOMS, $30-$37.50.
3531-45 FIFTH-AV. Newly dec.; steam ht.; elec. light; h. w. Conv. to all trans. Agent on premises. QUINLAN & TYSON, INC. One N. La Salle-st. Central 0227.

3101 FRANKLIN-BLVD.
4 rms., $40-$45; 5 rms., $55-$60; G. E. refrig.; must be seen to be appreciated. Agent on premises, or call State 1920.

SEE AT ONCE BEAUT. NEW BLDG., 5 RM. 2d apt.; free elec. refrig., large closets and yards. $60; conc. 4443 Gladys-av. [1 blk. S. of Jackson-blvd.] Connery & Sons, 4236 Madison. Kedzie 5051.

4137 W. JACKSON-BLVD.—8 RS., 2 COMPL. baths; h. g. bldg.; 2d; pchs.; oil ht.; gar. 30 S. WALLER-AV.—5 rms.; encl. slpg. pch.; Frigid.; 1st apt. Ph. Monroe 3232, or Graceland 4616 eves.

MOST BEAUT. APT. IN GARFIELD PK.—New carpet on stairs and hall. Artistic elec. fixt. and decor. Polished floors, console stove, elec. refrig., glzd. slpg. pch., 7 daylight rms. 3350 W. Adams-st.

856 N. CENTRAL PARK-AV.
4-5 ROOM APT.
Very reasonable; elect. refrig.; large light rooms. See Hudson on premises.

4 ROOM APTS., $45.
3700 W. Polk-st., G. E. refrig.; near school and park. Agent on premises.

3228 WARREN-BLVD. — 5 ROOM MOD. Apt.; reduced rental; hot water heat; elec. refrig.; convenient all transportation; $50. See janitor or call Euclid 2731.

4050 WEST END-AV.
5 large, light rms.; all mod.; elec. refrig. Agent on prem. or call Rand. 6171.

5910 W. Adams—Opp. Park.
6 rms., canv. walls, rad. covers, 2 baths, tile shwr., frig., incin., htd. gar.; imm. poss.

5716 WASHINGTON-BLVD.
4-5 ROOMS; ELECTRIC REFRIG. VERY MOD. EXCEPTIONAL LOW RENT.

4-5 RMS., GD. LOC., FINE APTS. EXCEL. trans., 1 blk. bus, 2 blks. surf.; greatly reduced rent; stove ht.; same apts., steam ht., rent, $45-$50. Haymarket 2299.

BEAU. 5 RM., COR. SUN PARLOR APT., General El. refrig., $70. Also large 4 rm. apt., 2 bedrms., private open porch, $55. See Janitor, 4401 West End-av.

BEAUT. 4 RM. APTS — COZY; SUNNY porches, opp. Garfield pk.; very reas. rent. 519 N. Central Park, Van Buren 2716.

MOD. 4 RM.—REFR. FREE, STM. HT.; $45. 612 N. Spaulding. Kedzie 7741. 3235 W. Ohio-st. Rockwell 4270.

CHOICE 4-5 RM. APTS.; ELEC. REFRIG. free. 200 S. Kilbourn-av. Open for inspection. Agent on premises.

6 RM., STM. HT. APT., 327 N. MASON-AV., 1 blk. Austin-av. sta., Lake-st. L.; rooms light; G. E. ref.; mantels, bookcases.

5 ROOM FLAT, INCLOSED PORCH; GOOD transportation; reasonable rent. 904 S. Menard-av., Chicago.

5 RM. FLAT—1ST FLOOR; HT. W. HT.; sun parlor, screened back pch.; immed. poss. 5729 W. Superior. Call Austin 7766.

HIGH GRADE 6 R. APT., 2 BATHS, SHOWer stall; canvas walls; cedar clst.; frigid.; best loc. in Austin. 21 N. Lorel. Col. 7617.

5 ROOMS, 5123 W. FULTON-ST.; 7 ROOMS, 4727 W. Maypole-av., mod. stm. ht., el. refrig., ex. tran., very reas. Mansfield 4464.

MODERN 5 RM. APT., STEAM HEAT; rent $40; 2d fl.; will dec. to suit, 514 S. Kilbourn-av. Agt. on prem., or call Sta. 1920.

324 S. HAMLIN-AV.; BEAUTIFUL, LIGHT 4 rm. apt., $50; 5 rm. apt., $60; 6 rm. apt., $75. Apply janitor. Concession.

3901 JACKSON-BLVD.—CHOICE 6 RM. COR. apt., sun par., 2 baths, frigidaire, $75; large 4 rms., sun par., $50. Bel. 5615.

3019 JACKSON-BLVD.—7 R. STEAM; 4 bedr.; 8 r., steam, 5 bedr., bath, lavatory, new. dec., $55-$60 to good tenants.

4-5 NEW ULTRA-MOD. FEAT. IN EVERY poss. detail; all Chicago has no greater value. Trans. Red.; im. poss. 224 N. Pine-av.

5 LG. RMS., SLEEPING PCH., NR. COLUMbus Pk., gd. trans.; mod., elec. frig., stm. h.; choice of 2d-3d; rent red. 5417 Gladys.

4 RM. APT.—G. E. REFRIG.; ALL OUTSD. rms.; nr. trans., church, schools. S. W. corner West End and Leamington.

4153 JACKSON-BLVD.—6 LG., LT. RMS.; furnace ht., elec. lt., gas range, ht. if des. Agent, 22 S. Crawford. Van Buren 0511.

MOD. 4-5 RM. APTS., ALL LIGHT OUTside rms., free refrig. See A. L. Rockoff or janitor. 4636-44 Jackson-bld.

6 RMS., STV. HEAT, NEWLY DECORATED; priv. entr.; $25. Lenham Realty Co., 15 N. Ashland.

$45—4 RM. MODERN APT., NEAR ST. Thomas Aquinas church; stm. heat, shower, free refrig. 5026 Washington-blvd.

ONLY $35—REDUCED FROM $55; 6-7 LG. rm. apts.; stm., elect., hot w., janitor; newly dec. See today. 142 N. Paulina.

4 AND 5 ROOM APTS.—ELECTRIC REfrig.; modern; newly decorated; $40 up. 1813 S. Trumbull-av. Agent on premises.

6 RMS., SUN PAR., SLP. PCH., TILE KIT. and bath, st. ht.; Frigidaire; ½ blk. Columbus P.; gd. trans. 5540 W. Quincy.

TO RENT—APARTMENTS—SUBURBAN.

SOUTH.

Beverly Hills—24 minutes to loop.

FOR RENT—APTS., 3½ AND 4 ROOMS; large bedroom adjoining tile bath; also in-a-dor bed. $55 to $62 per mo. 10326 Walden-pkwy., near sub. Rock Island depot. 30 min ex. trains, bus and surface lines. Refrigeration. Phone for appointment. JOSEPH K. BRITTAIN & CO., 35 N. Dearborn-st. Central 8055. Beverly 4916.

BEVERLY HILLS—5 ROOMS, 1ST FL.; residence apt.; garage, electric refrig., stm. heat, yard, $65. 11361 S. Irving-av.

Morgan Park—35 minutes to loop.

5 RMS., STM. HT., GLZ. PCH., GARAGE; conv. R. I. sub. $55. 11442 Hale-av.

NORTH.

Evanston—19 minutes to loop.

FOR RENT — CHOICE CORNER 6 ROOM apartment in residence street in Evanston, near the lake and all transportation; low rental for desirable tenant. Call 1249 Judson-av., corner Dempster-st.

S. W. COR. MAPLE-NOYES.
4-5 rooms, $57.50 up. Elec. refrig., in-a-dor bed; large, light rooms in modern building. Excellent service. Manager on premises.

6 ROOMS—2 BATHS.
Sun par., sleep. porch, real fireplace, Frigidaire, spacious lgt. rms.; 3 apt. bldg. Htd. gar. 536 Sheridan-rd. Greenleaf 1105.

HIGHEST CLASS COR. BLDG.
4 OR 6
big rms.; 2 baths; 4 or 6 rm. furn.; 2 blks. to beach; 20 min. loop. 937 Forest.

A RARE BARGAIN.
6 rms., 2 baths, elec. refrig., modern, $80. 852-54 Ridge-av. See janitor.

6 ROOMS, 2 BATHS, NEW BUILDING; every feature; convenient transp. and schools; heated garage; free refrig.; rental $100. 1414 Dobson-st. Davis 1973.

5 LARGE CORNER ROOMS— Canv. walls, tile bath, shwr., free refrig., heat'd gar. Open. 126 Custer-av., Evanston. Walter T. Larson, 5622 N. Clark. Lon. 7150.

BEST BARGAIN IN SO. EVANSTON.
6 lge. rms., 7 clos., 2 baths, htd. gar., frt. drive, yard; nr. Oakton sch.; all tran.; $110, con. 1108 Austin-st. Greenleaf 7370.

4 RMS., $55; GREATEST VALUE IN EVanston; conv. Main-st. trans.; highly desir. bldg.; canvas walls; free ref.; heated garage in bldg. Davis 1965 or Mon., State 0240.

5 RM., SUN PAR., SLP. PCH., $80; DUplex res. sec.; Nr. Eva; el. ref.; gar., yard; 2 blks. trans.; schl. 2652 Ewing-av. Univ. 9220.

DUPLEX APT.—ZONE A, ASBURY-AV., 2D fl.; 7 rms., heated porch, 2 baths, gar.; large yard; May 1st. Univ. 2105.

ATTR. MOD. HI. CLASS 5 RMS., REFRIG. $55-$65-$75. 520 Sheridan-rd. Dear. 0356.

4 MOD. RMS., $32.50; DEC. TO SUIT; GD. transp. 717-23 Reba-pl. Agent on prem.

TO RENT—APARTMENTS—SUBURBAN.

NORTH.

Evanston—19 minutes to loop.

STILL AVAILABLE
A FEW DESIRABLE APTS. ATTRACTIVELY PRICED.
540 SHERIDAN-RD.—6 ROOMS.
Sun parlor, heated sleeping porch, 2 baths, mechanical refrigeration.
809-15 SEWARD—4-5 ROOMS.
G. E. refrig.; in-a-dor bed; large, light rooms; L bus and N. W. R. R. Apts. open. Phone Greenleaf 6933, or McMENEMY, INC., DEARBORN 0100.

929 MICHIGAN-AV.
BEAUTIFUL 5-6 ROOM APTS.
Splendid location; large rooms; unusual closet space. See Mrs. Erdman, 3d, 931 Michigan or call
LIEPOLD & HICKS, INC.,
1569 Howard. Grif. 5480. Hollyct. 2300.

812 FOREST.
Homey, desirable apartments; 4 rms. $67.50 up; quiet residential neighborhood; convenient to shops and churches; elec. refrig.; good transp.; mgr. on prem. or call Central Rental Service, 69 W. Washington. Dearborn 7740.

N. W. Cor. Ridge-av.-Hull-st.
BEAUTIFUL 2-3-4-5-6 RM. APTS.; new bldg., tile baths, refrigeration; close to good trans. and Oakton school; low rent. Agent on premises.
LIEPOLD & HICKS, INC.,
1569 Howard-st. Hollycourt 2300.

800 MICHIGAN-AV.
Pleasant 4-5 room apts.; rents just revised; canvased walls; sidelights; wood burning fireplace; tile bath; elec. refrig.; near park and restricted beach; $70 up. See manager on premises.

1430 CHICAGO-AV.
7 rooms, 2 baths; occupying entire floor in exclus. F. P. elev. bldg.; lrg. rms.; pri. garage with day and night serv.; nothing finer in Evanston. See Mr. Lewis, Gre. 9412 or Gre. 8996.

REDUCED $225 TO $135.
7 rooms, 2 baths; conc. to May 1; 1½ blks. to Main-st. L and steam sta. and Lincoln school; 4 blks. to beach; mod. bldg.; lge. backyard; finest of everything. HEETER, 927 Hinman-av. Greenleaf 1572.

820-30 MULFORD-ST.
Attractive 4-5 Rooms.
New bldg., arch openings, showers, refrig.; near Oakton school; unusual rents.
Liepold & Hicks, Inc.,
1569 Howard. Hollycourt 2300.

RENTS REDUCED
809 NOYES-ST.
4-5 lrg., luxurious rooms; high class bldg. Fireplace and all modern features. 2 blks. west Patten Gym. Inspection invited.

1426 CHICAGO-AV.
9 large rms., 4 baths; exclusive; F. P. elev. bldg.; pri. garage with day and night service. See Mr. Lewis at bldg., Greenleaf 9412 or Univ. 5582.

CHOICE—LOW RENT
4-5-6 beau. lrg. rms.; fireplace, etc.; very low rent. 737 Reba-pl. and 735 Madison-st. Near Main-st. L. Inspection invited.

1320 CENTRAL-ST.
Beautiful 5 rm. modern apt. Glazed sleeping porch; G. E. refrigeration; large rms.; priv. garage; low rental. Apply on premises. Mrs. Wm. Sanderson, Greenleaf 0664.

4 RMS.—ALL OUTSIDE; CLOSE TO LAKE. Call Sunday, other times evenings, for appointment. Davis 7975.

Niles Center—34 minutes to loop.

6 RM. APT.; TILE BATH; ELEC. REFRIG.; stm. ht.; $55. Niles Center 1158.

Miscellaneous.

THE North—Shoreland REALTORS
WHY LIVE IN THE CITY?
WHEN WE ARE IN A POSITION TO GIVE YOU RENTALS THAT WILL MAKE YOUR APARTMENT A LUXURY AND HOME BUYS IN LINE WITH PRESENT DAY PRICES.
It's your playground, Why isn't it your home?
GOLF, THE SANDY BEACHES AND THE SCENIC HIGHWAYS HAVE ACQUAINTED YOU WITH THE BEAUTY AND ENCHANTMENT OF NORTH SHORELAND. NEVER WAS THE TIME MORE OPPORTUNE FINANCIALLY OR OTHERWISE TO RENT OR BUY AND ENJOY THE SOLICITUDE AND HAPPY ENVIRONMENT OF A SUBURBAN HOME.
SEE US AT ONCE.
WE HAVE A COMPLETE COVERAGE OF ALL CLASSES AND TYPES OF PROPERTY, FROM EVANSTON TO LAKE FOREST.
RENTALS RANGE $60 AND UP.
R. B. Whitaker Co.,
841 Elm-st.
Winnetka. Phone 3250.

WEST.

Berwyn—17 minutes to loop.

2140-46 S. HARVEY-AV.
IN BEAUTIFUL BERWYN.
2-3-4 ROOMS.
Very low rentals; elec. refrig.; decorate to suit; manager on premises, or call Dearborn 9504.

$40—GAS, LIGHT AND REFR.; KITCH., dinette, liv. rm., dress. closet; lge., lgt. rms.; beau. decor.; shwr.; inador; ironing bd. Nr. "L," shopping dist. and theater. 2148 E. Elmwood-av. Ph. Berwyn 1101 or Lawndale 8070.

2107 S. OAK PARK-AV.
3-4 rms.; mod.; el. ref.; dec. to suit; $40 up. Doug. Pk. L sta. ½ block.

MODERN 6 LARGE ROOMS; STEAM HT.; furnished; inclosed porch; newly decorated; 1½ blks. Douglas L; reasonable. 2109 S. Highland-av. Berwyn 2033-R.

2 RM. KIT. APTS. .... $30-$32.50-$35
3 rm. apts., bedrm., inador, shwr. $40
4 rm. apt., inador, shower .... $40-$42.50
Near "L." Berwyn 1101 or Lawndale 8070.

MOD. 5 RM. FLAT; HOT WATER HEAT; $55. 1833 Wesley-av.

ATTR. 5-6 RM., FIREPL., YD. GAR., $65-$70; 5 r. Eng. bas., $40. Ber. 1294R.

5 RMS.—STM. HTD.; LGE., LGT.; EXCEL. lcc.; $42; priv. gar.; $3. 1407 S. Harvey.

2½ RMS., $35; 3-3½ RMS., $40-$42.50; mod., stm. ht., Frigid. 1923 S. Grove-av.

5 R. APT. IN BUNG., FUR. HT., BRK. GArage. 2647 S. Kenilworth-av., Berwyn.

MOD. 5 RM. FURN. APT., STM. HT., SLP. pch., $40 mo. Berwyn 1185JX.

2 RM. APT., EXTRA LGE. KITCH., $35. 2247 S. Gunderson-av. Ph. Crawford 5745.

Cicero—15 minutes to loop.

3 AND 4 RMS.—MODERN, COR. BLDG., extra built-in features. Near trans. Reas. 1801 51st-av., Cicero. Cicero 4416-R.

6 LARGE AND AIRY ROOMS, HOT WATER heat, $35; near good transportation. 1300 S. 49th-court. Cicero 2091-W.

5 ROOM FLAT; MOD.; STM. HT.; GARAGE; $50. 2417 S. 61st-court.

MOD. AIRY 4 RM. APT.—NEW BLDG.; 1 block from L. st. car. 1928 E 56th-av.

Oak Park—16 minutes to loop.

3 AND 4 ROOMS.
Modern; reas. rent; opposite Columbus Pk. Agent on premises. 618-32 S. Austin.

2½-3-5 ROOMS.
Very desirable; with sun parlor; reas. rent. Apply janitor, 851 Washington-blvd.

1ST OR 2D FL. OF 2 FLAT, 6 ROOMS, sun par., glazed rear porch, h. w. ht., gar. Lge. beau. yard. Loc. at 430 S. Elmwood-av. Phone Owner, Euclid 3853-W.

VERY FINE 4 RM. APT., YARD, PORCH. 504 N. Cuyler-av., Oak Park. Phone Forest 2722, or Austin 5412.

5 RM. APT. AND GAR., $60; CHOICE 6 APT. bldg.; 2 blks. to L; lge. rms.; refrig.; open for insp. 111 Harrison-st., Oak Park.

428 S. TAYLOR — SPLENDID 3-4-5 ROOM apts.; eleg. neigh.; close to all trans.; beau. dec. Owner managed. Low rent. Man. 6185.

4-5-6 R. APTS., $50-$55-$60—STM. HT., G. E. refrigeration; exc. transp.; must see to appreciate. 346 N. Austin-blvd.

2½, 3, AND 4 RM. APTS., $42.50 UP; COR. bldg.; free gas; frigid.; agt. on premises. 903 Highland-av. Met. L 2 blks. [6200 W.]

333 S. OAK PARK-AV.—7 RMS., 2 BATHS, sep. shower, large living rm., refrig.; near transportation; reasonable. Village 5354.

5 RM., H. W. HT., DUPL. APT., SUN PCH. Brk. pch.; nr. tr. 124 S. Taylor-av.

DESIRABLE 5 RM. APT., STEAM HT., GD. transp. Reas. 142 N. Ridgeland.

2½-3-3½ RM. APTS., $35-$40-$42.50; STM. elec. refrig.; nr. L. Phone Euclid 9897.

MODERN 4-5 ROOM APTS.—LOW RENTals. 129 N. Humphrey-av.

503 S. OAK PARK-AV. — MOD. KITCHNT. apts., $35; elec. refrig. and gas free.

5 RM. DUPLEX APT., NEAR SCHOOLS AND Lake-st. L.; fine neigh., $60. Village, 4739.

TO RENT—APARTMENTS—SUBURBAN.

WEST.

Oak Park—16 minutes to loop.

REDUCED RENTALS
Pleasant Home Apartments,
N. E. Cor. Pleasant-st. and Home-av.
SPACIOUS 4 AND 5 ROOM APTS.
Pleasantly situated just 2 blocks to "L" and Northwestern stations; near school, stores, movies. Spacious landscaped court [the most beautiful front lawn of any Oak Park apts.].

458-466 Washington-blvd.
3-4-5 rms. with inadors. Free refrig. Tiled baths, showers. Near schools.

418-426 Lake-st.
Attractively located 3 and 4 room apts. with in-a-dor beds, mechanical refrig., private porches. Near grade and high schools.
F. A. HILL & CO., INC.,
1107 South-blvd. Euclid 6900. Austin 0131.

3 RMS., $35 TO $37.50.
4 ROOMS, $40 TO $55.
5 ROOMS, $70.
Beautiful, modern, well kept buildings; all extra large rooms; elec. refr. and in-a-door up to two conveniences; liberal decorating allowance; close to schools, churches, stores and good transportation; act quick before the choice apts. are rented at these bargain prices; buildings located at 16 N. Austin-blvd., 1308 N. Eldare and 1245 N. Karlov. See janitors or ph. Belmont 8810 or Columbus 2608.

901-907 S. Clinton-av.
Desirable location in Oak Park.
3 AND 4 ROOMS.
Electric refrigeration. Will decorate to suit tenant.
Agent on premises or
Phone Dearborn 9504.

6 RM. APT. WITH SLP. PCHS. IN A MOD. Duplex House—2 blocks from L and C. & N. W. station, center of Oak Park. 118 S. Scoville-av.; el. refr. Price incl. h. w. heat; plenty of light and air. Rent $75, incl. gar. on pvd. alley. Ph. Mr. Conger, Park Ridge 124 or Ran. 4480, or Mrs. Dewar on premises.

111-13 GARFIELD-ST.
4-5 rooms, electric refrigeration; good transportation; exceptionally low rental. Mrs. Nash, agent, on premises.
$40-$45-$55.
Northwest corner Kenilworth-av. and Roosevelt-rd., 3½-4-5 room apts. Electric refrig. inador beds. See Carl Formes, 1st apt. 1103 S. Kenilworth-av., Oak Park.

4 RM. APARTMENTS, $50.
5 rms., $65-$75. Free refrig., shwr. bath, new kitchen cabinets, gas stoves; thoroughly dec. Agent, 402 N. Austin-blvd. PILGRIM, 5637 W. Lake-st. Aus. 1080-Vil. 5100.

2-3-4 ROOMS.
Well located; reas. rent; good trans. Agent on premises. 522-36 S. Austin-blvd.

Riverside—19 minutes to loop.

RIVERSIDE APARTMENTS—
Choice apts. in 3 year old bldg.; 2 to 5 rms., all equipped with elec. refrig. and other modern devices; prices range from $40 to $60; immediate occupancy; open for inspection daily, including Sunday and eves. HENRY A. MILLER, REALTOR. Main ofc. N. of Riverside depot. Ph. Riv. 5650.

Miscellaneous.

COUNTRY LIFE IN AN APARTMENT
Beau. 5 rm. apts. in new bldgs. in an ideal suburban residential community; WESTCHESTER. L trans. only 1 and 2 blocks; Chicago water supply; modern conveniences; garages available, all at 1932 rates.
CALL MAYWOOD 8720.
Office, 1547 Westchester-bl.
Drive out Roosevelt-rd. to Westchester L station, just E. of Mannheim-rd., turn left to office, or take Maywood Westchester L to Canterbury-st. station.

TO RENT—FURNISHED APARTMENTS.

SOUTH.

ST. GEORGE HOTEL
1435 E. 60TH-ST. DORCH. 7300.
[illegible]

VILLA GRAND
4717 KENWOOD-AV. KEN. 10090.
1 rm. apts.; elec. refrig.; $25 month up. Residential section. 12 min. loop via I. C.

The Midway-Woodlawn.
2 AND 3 ROOM APARTMENTS. FURNISHED OR UNFURN.; REAS. RENT.
6104-8 WOODLAWN-AV.

1-2 RM. APTS., $40 UP.
All outside rms., beautifully furn., reduc.; including gas, light, linens, daily maid, elec. serv.; manager on premises. 5338 WOODLAWN-AV.

LEAVING CITY.
Will sublet my hi. gr. 4 rm. apt. Low rent to reason. pty., 6 mos. or year. Main object care of furn. 6901 Hyde Pk.-blvd. 3d. Call Drex. 0123 Sundays and evenings.

SHORE APTS.
Attractively furn. 1 lge. rm. and kit. apts.; refrig.; [illegible] 7458 KINGSTON.

SPECIAL BARGAIN—4 RMS., NEW FURN. Col. tile bath, [illegible] rollaway bed; [illegible] $80 [two] [illegible] 7042 Chappel. See janitor.

EGGLESTON ARMS.
6338 Eggleston-av. Choice 1-2 room kitnt. apts., maid service; elec. refrig., tile bath, etc. Excel. transportation; reasonable.

MOST ATTRACTIVE, NEW.
5220 Woodlawn-av., 3½-4 rms., beaut. dec. large liv. rm. and bedroom. Inador, refrig. HOWARD & ORR, 1309 E. 53d-st. H.P. 0126.

EVERETT ARMS.
5465 Everett-av.; near 55th-st. Spacious 1-2-3 rm. apts.; tile baths, showers, etc.; maid serv. [illegible] $55 up.

5317 KIMBARK-AV.
1-2-3 rm. beau. furn. apts.; twin beds, dble. efficiency; all ready for 3-4 people and more; maid serv.; linens; rent less. See jan.

4710 WOODLAWN-AV.—NEW 2 RM. FURN. apts. with all luxuries of higher priced apts.; Frigid.; in-a-dor; ½ blk. L and shops. Rents low as $10 per week.

$12 TO $15 PER WEEK.
1-2 rm. kitch. apts. South Shore dist. Merrill Apt. Hotel. 7050 Merrill-av.

$45 UP.
New bldg., 2-3 rms., tile bath, shwr.; I.C.; Jack. pk. 1400-1418 E. 66th-pl. H.P. 9001.

Elec. Refrig. Radio, $40-$45.
6733 S. [illegible]

$10.50 WEEK UP.
2¼ rms.; lt. front apts.; porch, pri. bath; elec., gas, refrig. [illegible]

4 ROOMS, $50.
Free elec. refrig., beau. corner bldg.; newly furn.; cor. 422 East 42d-st. Stewart 0367.

[illegible]

TO RENT—FURNISHED APARTMENTS.

(See Also Hotels and Apartment Hotels.)

SOUTH.

a trio of fine two and three room furnished homes . . .

the bedford villa . . .
7130 cyril
at 71st place . . . one-half block west of jeffery-av. . . . a deliberate attempt to produce an above-average home resulted in the bedford villa . . . careful taste is in evidence throughout, and we are able to offer these apartments only to a select clientele . . . our low scale starts at sixty-five dollars . . . butterfield 4810.

the elanor manor . . .
7150 cyril
cheerfulness, hominess, and the relaxation of personalized service colors the manor . . . the furnishings and appointments are complete for as little as sixty dollars . . . butterfield 4810.

7456 south shore drive
at about the same class-level as its companion buildings, 7456 offers the additional advantage of a shore location . . . proximity of shops, theater, garage and transportation facilities . . . sixty dollars is very reasonable . . . saginaw 3609.

6811 PAXTON-AV.
AN ADDRESS OF DISTINCTION.
1-2-3 ROOM APTS.
IN EXCLUSIVE SOUTH SHORE DISTRICT. [New bldg.] Ultra mod., attractively furnished. Complete selection of furniture. Large, light, airy rooms, arched ceilings, colored tile bathrooms and showers; colored kitchen sinks. Beautiful lobby and roof garden. Near lake, I. C. and Jackson park. VERY REASONABLE RENTALS. PRIV. BUS TO AND FROM I. C. STATION FREE TO OUR GUESTS.

DORNELL HAS CUT RATES.
1-2 ROOMS FROM $50.
Apartments of this class, coupled with Dornell service, are rare at such prices.
Free gas, light, refrig.
Full service, switchboard.
Elevator; I. C. trans. Fair. 9400.
5326 CORNELL-AV.

5346 Cornell-av.
Beautiful 2-3 room apts. at $75 up. COMPLETE HOTEL SERVICE. Located only 1 block from I. C., bus and surface. New, tall fireproof building. CORNELL TOWERS. PLAZA 5400.

AT
THE VERSAILLES
You can get a nicely furnished 2 room kitchenette for only $70, or a hotel room at $50. A real homelike atmosphere. Just a step to the I. C. PERFECT SERVICE.
5234 DORCHESTER.
FAIRFAX 0200.

IN EXCLUSIVE SOUTH SHORE RESIDENTIAL district owner will rent from May 1st to Dec. 1st or one year from May 1st, his co-operative apartment, completely furnished, at 6901 Oglesby-av., one block from South Shore Country club; 7 rooms; 3 master bedroom and 2 baths, 3 maid's rooms and bath; garage; unusually large and well arranged. Inspection by appointment only. Phone Midway 0877.

Conveniently Located.
1334 HYDE PK.-BLVD.
2-3 rooms, furn. or unfurn.; nicely decor.; refrig.; close to I. C., bus, surf. and shopping. Moderate rentals. Mgr. on premises.

NORWOOD HOTEL APTS.
1-2-3 ROOM FURNISHED APTS., $60 UP. [illegible]

5746 STONY ISLAND-AV.
Kitchenettes; inador beds; private tile baths; showers; [illegible]

4140 DREXEL-BLVD.
FIREPROOF BLDG.
[illegible]

RENTALS REDUCED.
WINNSOR APTS, 7016 EAST END-AV.
[illegible]

YALE MANOR.
1-2 RM. NEWLY FURNISHED APTS. [illegible] 6616 YALE-AV. Eng. 7900.

DUPLEX APT.—7 LGE. RMS.
[illegible]

KINGSTON APTS.
1-2-3½ rms., attractively furnished; daily maid service; [illegible] South Shore 1030.

LOW RENTS—FREE REFRIG.; SHOWERS.
3 AND 3 ROOMS.

1 LARGE ROOM, KIT., $40.
BLDG. 3 YEARS OLD. FACING PARK. 4335 Drexel-blvd. Oakland 4951.

WILL RENT MY 4 ROOM BEAUTIFULLY furnished South Shore apartment [illegible]

$45 UP.
LAFAYETTE MANOR.
[illegible]

FRANCENE APTS.
[illegible]

3 ROOMS, $70.
[illegible]

MODERNE MANOR. 6435 YALE-AV.
[illegible]

JACKSON PARK MANOR,
[illegible]

[illegible]

TO RENT—FURNISHED APARTMENTS.

SOUTH.

NEW BUILDINGS
BELVIDERE
APARTMENT HOTEL,
4655 LAKE PARK-AV.
$45 MONTH.
1-2-3 ROOM KITCHENETTES. Completely Furnished. Newly Decorated. ¼ BLOCK TO I. C. STATION.

WILMINGTON
APARTMENT HOTEL.
4901 DREXEL-BLVD.
New, modern, completely furn. 1-2-3 room kitchenette apts. Complete hotel service. Finest transportation. Splendid neighborhood. No lease required.
$50 MONTH.

ELMO
APARTMENT HOTEL.
5222 HARPER-AV.
Elegantly furnished, beautifully decorated 1, 2 and 3 room apartments, kitchenettes. Splendid neighborhood. 1 block to I. C. station.
$50 MONTHLY.

ZISOOK HOTEL SYSTEM.

TODAY IT'S PRICE
If you are vitally interested in reducing your present rental [and we feel that you are], here is an opportunity to better yourself by inspecting the following apartments, where PRICE, SERVICE and LOCATION are outstanding features:

1-2-3 ROOMS.
5330 BLACKSTONE-AV.
Dorchester 4357. Mrs. S. Brin.
1-2 ROOMS.
6731 JEFFERY-AV.
Midway 0933. MR. G. ROHRBACK.
1-2-3 ROOMS.
7015 EAST END-AV.
Plaza 5649. MRS. R. KLEINTOP.

7100 Ridgeland
Very attractive 1-2 rm. kitchenette apts.; Frigidaire; good transportation; very reasonable rent. See Mr. Lippman on premises.

ONLY ¼ BLOCK TO 63D-ST. I. C. L AND SURFACE.
THINK OF THAT FOR CONVENIENCE!
6230 Dorchester.
2-3 Room Kits., $52.50-$75.
Elec. Refrig.; Lge., Lgt., Attrac. Rms. Maid Service. Plaza 6477.
THE ESSEX APTS.

IMMEDIATE POSSESSION.
1-2-3 RM. APTS.
[illegible] 5493 CORNELL. 5200 HARPER. 7106 EUCLID. AGT. ON PREMISES. WM. T. WOODLEY & SON. 1638 E. 55th. Open Eves. Hyde Pk. 2187.

NEW FURN. APTS.
Fireproof and modern; 1-2-3 rooms with bedrms. and kits.; very spacious, airy; daily linen and maid service; elevator and switchboard; near I. C. express station.
VERY LOW RENTALS, $45 UP.
1734 E. 72D-ST.

1 ROOM
Kitch., G. E. refrig., gas light free; maid service, switchboard; canvased walls, newly furn.; I. C., L, bus, surf. trans.; no lease; week or month; rent reduced [illegible] apartment as cheap as room.
4041 Ellis-av. Oak. 2470.

5230 BLACKSTONE.
2 room kitchenettes, spacious living room; attractively furnished; maid service, linens, gas light, refrigeration FREE; see housekeeper, apartment 212.

REDUCED RENTALS
SUPERIOR 1-2-3 RMS. EXCLUSIVE BLDG.
Beaut. furn. or unfurn. Complete hotel service. Except. value.
5514 BLACKSTONE AVENUE.

LUELLA APTS.
2-3 rm. attr. apts., furn. and unfurn.; free gas, light, refrig.; reas., $50-$70 mo. Mgr. on premises daily. 7309 Luella-av.

SOUTHWEST.

NEW HIGH GRADE FURNITURE; MOD. apts. 2611 W. 64th-st., 4 rms., sun par., $60. 6210 S. Troy, 3 rms., $60. Pros. 1872.

NORTH.

1421 FARWELL.
Attractively furnished, cheerful 2 room apartment for $42.50 up; quiet residential neighborhood; electrical refrigeration; convenient to excellent transportation; mgr. on premises or call Central Rental Service, 69 W. Washington.
Central Rental Service.

SHERONE APTS.
4423 SHERIDAN-RD.
FURNISHED OR UNFURNISHED.
1½-2½-3½ Room Apts.
All outside rooms. Radio, light, gas, refrigeration. Convenient to all transportation.

YACHT HARBOR APARTMENTS.
422 Melrose-st. Near Sheridan. SUPERIOR 1-2-3 ROOMS. EXCLUSIVE BLD. Service for all apartments at attractive rates. Commissary, refrigeration, elevator, [illegible] gas. Lowest rentals. MGR. ON PREMISES. Phone Bitt. 4106.

NORWELL APT. HOTEL
154 W. NORTH-AV.
[At La Salle-st.]
$12 PER WEEK.
KITCHENETTE APARTMENTS.
Near Lincoln Park. Complete Hotel Service. 10 min. to loop. Phone Mohawk 1065.

Newly Furnished, $47.50 Up.
1824 NORTH PARK-AV.
1800 N., 1 block west of Clark-st.
2-3 room kit. apts.; new bldg.
Free gas, elec., refrig., gas, light showers.
AGENT ON PREM. 9 TO 9 P. M.

LAKE SHORE APT.
To sublet beau. 8 rm. apt., finest furnishings, large bedrooms, 3 baths, over overlook lake. One of finest apts. on No. Side, near Irving Pk.-blvd. Adults only. For appointment phone Wellington 6572.

TWO ROOMS
AND KITCHENETTE
that will accommodate 3 occupants.
Only $12.50 per week.
Complete service.
634 Arlington. Moh. 1177.

OVERLOOKING LAKE.
Large 4 Rm. Roof Bungalow.
WELLINGTON ARMS APT. HOTEL.
$150 furnished, $75 unfur. with full hotel service. 2970 Sheridan-rd. Bittersweet 4600.

2 ROOMS, $35 AND $37.50.
3 ROOMS, $40 AND $45.
Free gas and refrigeration; bus, surface, and Loyola express. Ideal location.
6349 MAGNOLIA-AV.

Woodland-Rowena Apts.
$37.50 up; two large, attractive rooms with kitchen; also bedroom, dinette, kitchenette; free gas, elec., linens, refrig.; maid serv.; all tr. [illegible]
2520 LELAND-AV.

SUBLEASE $90 APT., $70.
Furnished complete; a real home; large living room; inador bed; sun room; dinette and kitch.; priv. beach overlooking lake; Loyola campus adjoining. Mundelein college. 6369 Sheridan-rd.

SHERWIN ARMS.
1521 SHERWIN-AV.
1¼, 2¼, and 3 rm. apts., fine furn., mech. ventilation and refrig.; view of lake from our roof garden; ½ blk. Jarvis L; $45 up.

REAL HOME.
Gorgeously furnished 3 rms. at unusually low rent; central location near North S. Ph. Delaware 2150 for further information.

BRANDON APTS.,
4310 CLARENDON-AV.
4 and 5 rm. furn. apts.; carpeted; elec. refrig.; 53 bus. Bittersweet 4922.

CORNER FRONT APT., $65.
SMALLER APTS.; VERY LOW RENT.
4 rms., ex. bed, indiv. fur. Greenleaf, nr. lk., schls. L. Off. 7031 Glenwood. Hol. 2131.

925 GLENGYLE-PL.
Beaut. furn. 1½ rm. apts., nr. Argyle L; elec. refrig. [illegible] Longbeach 5841.

4545 BEACON-ST.
Beaut. furn. 1 rm. apts., free gas, lt., ref., elec. ser. [illegible]

4531 N. ASHLAND-AV.
[illegible]

COMP. FURN. 4 RM. APT. HOME, 4 TO 7 months. Sheridan-rd. 3900 N. $80 to responsible tenant. Bittersweet 0426.

[Continued on following page.]

TO RENT—FURNISHED APARTMENTS.

NORTH.

[Continued from preceding page.]

WHERE TO LIVE

The PRATT LANE
1246 PRATT-BLVD.
Complete hotel service. 1½ blocks from lake. Delightful roof garden open to guests. Carpeted floors, large baths and closets. 1-2-3 rooms, $60 to $135. Mr. Nichols, Mgr.
Briar. 4800.

KENMORE SHORE
5419 KENMORE-AV
One block from Edgewater Beach hotel. Finest residential neighborhood. Carpeted floors tile baths, electrical refrigeration. 2 and 3 rooms, $65 to $95. Bus, L. and surface trans Mrs. Van Horn, Mgr.
Sunny. 1078.

The DEERFIELD
4536-40 MAGNOLIA.
Complete hotel service. Near heart of Uptown shopping center. Clean, quiet neighborhood. 2 and 3 rooms, $55 to $100. Electrical refrigeration. Bus, L. and surface transportation. Mrs. Buntin, Mgr.
Sunny. 4699.

CARLETON PLAZA
612 GARY-PL.
One block north of Addison between Pine Grove and Broadway. Complete hotel service. Large, well arranged rooms. Electric refrigeration. 1-2-3 rooms, $50 to $100. See Mrs. Shampine, Mgr.
L. V. 9870.

The PARK CENTRAL
443 WRIGHTWOOD.
Complete hotel service. Just half a block from Lincoln park, giving a delightful view of park, lagoon and harbor. Near golf course. Elec. refrig. 1 and 2 rooms $65 to $95. See Mr. Farrell, Mgr.
Mohawk 2923.

The CRITTENDON
428 ST. JAMES-PL.
Complete hotel service. Newly decorated. Many apts. overlook Lincoln park. 1 to 3 rms. $60 to $115. Electrical refrigeration. Bus, L. surface transportation. Mr. Hallam, Mgr.
Mohawk 2811.

The ST. JAMES
444 ST. JAMES-PL.
One of Chicago's most distinguished apartment hotels. 1 and 2 rooms, $60 to $90. Extremely moderate, considering character of building. All outside exposure. See Manager or phone
Mohawk 1827.

The COPLEY PLAZA
629 DEMING-PL.
Complete hotel service. Handsomely furnished and attractively arranged. 1-2-3 rooms. $55 to $100; includes carpeting, elec. refrig., gas and light. Mr. Kell, Mgr.
Mohawk 1340.

550 ARLINGTON-PL.
1 blk. north of Fullerton, ½ blk. west of Clark. Near Lincoln park. Fine transp. to loop. 1 to 3 rooms. $50 to $135. Maid service, gas, light, elect. refrig. included in rentals. See Mrs. Slaton, Mgr.
Mohawk 1919.

If you want any further information
PHONE CENTRAL 0930.

Cochran & McCluer Co.
[ESTABLISHED 1881.]

TO RENT—FURNISHED APARTMENTS.

NORTH.

FORTY . . . .
A LUXURIOUS APARTMENT HOTEL.
Overshadowing a select district in size and overshadowing contemporaries in successful fulfillment of perfect and complete service.

EAST . . . .
ENJOY THE ROOF SOLARIUM.
An all-season eating place as beautiful as the food is excellent. Also room service. Apartments of 1 to 3 rooms.
H. H. DUNBAR, MGR. WHITEHALL 6040.

OAK . . . .

Stoneleigh Court
1250 Stone-st.
On the Gold Coast, ¼ block from Lake Shore-dr. [1250 North], beautifully furnished, large rooms, elec. refrigeration and hotel service.
2-3 Rm. Apts., $70-$175.
Some have 2 bathrooms. You will enjoy STONELEIGH COURT as your home.
Superior 4022.

the edgewater . . .
5737 kenmore . . .
but a block from the beach, the edgewater offers ideal living conditions . . . in two and three room units, the scale starts at only sixty dollars, including electricity, gas and efficient maid service . . . long beach 4888 . .

244 E. Pearson
800 NORTH. AT THE LAKE. QUIET—EXCLUSIVE.
2-4 Rm. Apts., $60-$150
Furnished and unfurnished kitchnts., dinettes, bedrms.; carpeted; outside rms.; free gas, light, refrig.; maid service; valet; dining rm.; commissary; bus at door. SUP. 4701.

$50.
Two expensively furnished rooms.
Large dinette and kitchenette.
On the boulevard—Bus and L transportation.
Tall, new, fully serviced hotel. Bedroom apartments now from $70.
4826 SHERIDAN-RD. EDGE. 1144.

YACHT HARBOR APARTMENTS.
422 Melrose-st. Near Sheridan. SUPERIOR 1-2-3 ROOMS. EXCLUSIVE BLD. With or without service at attractive rates. Commissary, refrigeration, elevators, light, gas. Lowest rentals.
MGR. ON PREMISES. Phone Bit. 4106.

1361 Estes-av.—7100 N.
RENTALS $52.50-$75.
Excellent trans.; 2½ and 4 rms., attractively furnished; light and airy apts.; in-a-dor bed in addition to bedrm.; gas, light, refrig. included in rental. A. O'Hara, Manager.
MORSE-AV. ELEVATED STATION.

MOST REASONABLE RATES ON DRIVE.
Wellington Arms Hotel
2970 SHERIDAN-RD. RATES $65 UP. 1-1½-2 room kit. suites, overlooking lake, Lincoln Park; all beautiful outside apts.; 24 hour full hotel service; bus at door, 15 min. to Loop. Also unfurnished apts., $50 up. One 4 rm. bung., furn. or unfurn., available.

Reduced Rentals
3 ROOMS.
Beautifully furnished with Complete hotel service. Reduced Rentals. 5722 Winthrop-av.
L. B. 3030. Resident mgr. on premises.

$45 MONTH UP
4427 N. Seeley-av.—Apts.
New bldg., artistically furn. 1½-2-3 rms. compl., maid serv., refrig., ventilation, elevator, lobby; nr. L, surf., bus, N. W. R. R.

REDUCED RENTALS
SUPERIOR 1-2-3 RMS. EXCLUSIVE BLDG. Beaut. furn. or unfurn. Comp. hotel service. EXCEPTIONAL VALUE. 6383 SHERIDAN-RD.

429 ROSCOE
Attractive 3 rooms NEWLY FURNISHED. Superior bldg. Lowest prevailing rentals. Maid service; elevators; refrigeration. AGENT on PREMISES.

LEONA APARTMENTS.
2-3 rooms, maid and linen service. Rentals at $50 up, including elec. refrig., gas. Lowest in neighborhood for this fine type. Best trans. 6250 WINTHROP-AV. SHELD. 9053.

2316 SUNNYSIDE-AV.
Opposite park, 1½-2-3-4-5 furnished and unfurnished spacious rms.; Craftex walls; all trans. Must be seen to be appreciated.

UNUSUAL LOW RENTAL.
2 rms. and large kitnt.; beautifully furn.; free gas, light, Frigidaire; 1 block from L, street car, bus. 5539 Winthrop-av.

2-3 Rms.—Only $10 Wk. Up.
All with private bath.
549 ALDINE-AV. BITTER. 3610.
THE FERNDALE APTS.

APARTMENT WITH BAR.
Liv. rm., firepl., bedrm., kitchen and bar.; attrac. furn. E. Erie-st. To Oct. 1st or longer. $125 mo. Ph. Del. 9359 or Ran. 7111.

SHEROSE—4241 KENMORE.
2-3 rm. apts., strictly modern; near Montrose and Broadway. $9 week and up.

SWANVILLE APTS.
2-3 rms., incl. light, gas, linens, refr., from $50. 701-15 Brompton-pl. Good tr. Git. 1600.

4522 N. RACINE. 3D—ATTRACTIVE 5 RM. apt.; 3 real bedrms.; private bath; overstuffed fur., dinette and kitchen; screened porch; adults; real home; reasonable.

1400 Lake Shore-drive.
Beautifully furn. 5 rooms, 2 baths. Fully carpeted. Facing lake. Whi. 4180, Apt. 5-A.

BARGAIN—1-2 RM. APTS.
Lge., lt. apts., md. serv.; gas, refrig., linen furn.; all tran.; $37.50 up. 4851 N. Damen.

838 SUNNYSIDE-AV.
2 rms.; newly furn.; elec. ref.; low rent; near lake; decorate to suit.

931-933 LELAND-AV.
2-3 rm. apts.; newly dec.; elec. ref.; all trans.; new management; mod. rentals.

WILL RENT PART OR ALL OF GORG. furn. home with garden, overlooking lake, nr. Drake, to respons. pty. for cost empty. Select income pays expenses. Del. 3677.

3-4-5 RMS., FROM $58; REFRIG., ELECT., gas, linens laundered; fireproof; near uptown; close to L and car. 4715 Malden-st.

3 RMS., $55; ATTRACTIVELY FURN. 2833 Cambridge; free gas, lgt., G. E. rfr.; 15 m. to loop. L. V. 1591 or State 0240 Mon.

4583 GREENVIEW—NICE, FURN. 6 RMS.; glzd. pch.; gar.; gd. neighborhood, tran.; leav. city; reas. right party. Own., Sun. 7359

4 ROOMS BEAUT. FURN.; EXCEL. TRANS.; $75; gas and refrig. incl.; 1½ blks. lake. 1331 Estes-av. Hollycourt 2256.

HOYNE APTS., 2063 LAWRENCE-AV. New bldg., just completed; furn., unfurn. 1 rm. kitch. apts., $32.50 up. Ravens. 5474.

1400 LAKE SHORE-DR.—11TH FL.; FACING lake; 5 rms., 2 baths; beau. furn.; $185. MRS. HENRY SMITH. Whitehall 4180.

712 DIVERSEY—COMPLETELY FURN. 1 and 2 rms.; all outside; hotel serv.; newly decorated; 15 min. loop. Buckingham 6061.

834 FULLERTON—NEW BLDG.; 1-2 R. kit.; bath, Frig.; ½ blk. L exp; $10 up.

4 LGT. RMS., EX. WALL BED, NEW FUR., G.E. ref.; L, bus, lk.; reas. 5314 Winthrop.

$50—FINE 3½ R. MOD. APT., 2 BEDS. Sunny. 1053 Dakin; 51 bus L. Well.0168.

4459 BEACON—4 AND 5 RMS., SUN PAR., slpg. porch; near all trans.; reasonable rent.

LAKE SHORE-DR.—2 ATTR. SML. APTS.; Gentiles. Ran. 0776. Whi. 4180, Apt. 2R.

2 ROOMS, LARGE, BLK. TO BEACH drive and Loyola L. 1226 Albion.

6 RMS.—OUTSIDE LIGHT; 10 MIN. LOOP; rent reas. 64 E. Chestnut. Apt. 5.

1362 GREENLEAF-AV.—BEAU. 2-3 ROOM apt.; bl. L, lake; reas. Briargate 6322.

4 ROOMS, NEAR NORTH SIDE. ATT. furn., on garden, for sum., $80. Del. 4740.

4435 GREENVIEW-AV.—COZY 2½-3½-4 R. apts.; hi. grd. bldg., light, gas, refr. incl.

4 ROOM NEWLY FURNISHED APT.; A real home; reasonable. 553 Belmont-av.

4435 MAGNOLIA-AV.—3 RM. APT., SUN parlor, bath; elec. refrig.; very reas.

1710 GLENLAKE OR 6104 N. PAULINA—2-4 room apts.; refrig.; very reas.

1 AND 2 RM. STUDIOS—NICELY FURN.; reas. 205 E. Superior. Del. 2902.

2 RM. FURN. APT.; GAS, LIGHT INcluded; exc. trans. 4868 N. Rockwell.

BELLANDHOTEL, 2256 CLEVELAND-AV. 1 rm. kit. apts.; $10.50 week. Div. 5227.

1 RM. PULLMANETTE, NICELY FURN.; refrig., gas; $40-$42.50. 2425 N. Halsted.

MOD. 4-3½ RMS., BEAU. FURN.; DEC.; spec. price to right tenants. 5549 Magnolia.

---

14 . . . .
A DISTINGUISHED APARTMENT HOTEL.
Large spacious rooms. Extra large closet space. Excellent dining room, beauty parlor, valet and rental library.

WEST . . . . . .
LOCATED ON THE GOLD COAST.
1 RM. AND KITCH., $75 UP; 3 RMS. AND DINETTE, $80 UP; 3 RMS. AND BEDROOM, $115 UP. 10 MINUTES TO LOOP. COMPLETE HOTEL SERVICE.

ELM . . . . . .
Whitehall 5700.

Bryn Mawr Apts.
12 STORIES OF SMALL HOMES OF DISTINCTION.
1½-2-3 Room Units
Furnished or unfurnished.
$50 and Up
ONE BLOCK FROM LAKE. Near L, bus, and street car.
5550 Kenmore-av.
Corner of Bryn Mawr.
Longbeach 9160.

Walking Distance to Loop.
201 E. DELAWARE-PL.
1 blk. to Drake Hotel; 1 blk. to lake. Free auto parking; bus at door.
3 ROOMS, $100.
4 ROOMS, $115.
5 ROOMS, 2 BATHS, $225.
COMPLETE HOTEL SERVICE. Light, gas, refrigeration free.
Manager on premises. Superior 1480.

The Cromwell
5718 WINTHROP-AV.
1-2-3 RM. APTS., $50 UP.
Attractive building, well furnished, located in a strictly residential neighborhood.
COMPLETE HOTEL SERVICE.
Close to the lake and only 1 block to Bryn Mawr L station.
LONGBEACH 9611.

A STEP OFF LAKE SHORE-DR.
61 E. Goethe-st.
1 ROOM APTS., $50 TO $65. With kitchenette and built-in dinette, $70 to $90. Beautifully furnished. Tub and shower baths; ample closet space. G. E. refrigeration. Best transportation.
GOETHE SHORE APTS. WHI. 5142.

ONE TO THREE ROOMS,
FROM FORTY DOLLARS.
An impressive apartment hotel of 100 kitchenette suites, known for a high standard of service. Low rates to maintain high occupancy. Full service.
Hermine Apartment Hotel,
4108 KENMORE-AV. LAKE VIEW 9498.

ANGELUS APT. HOTEL
620-22 GARY-PL.
1 RM. KIT. APTS. AND SLEEPING RM. COMPLETE HOTEL SERVICE. VERY REASONABLE RATES. BITTERSWEET 2904. Ask for MR. FREUDENBERG.

HOME ENVIRONMENT.
A real residential apt. for $50 and up, inc. maid service, linens, etc. Come see why our tenants remain with us year after year. 1940 LINCOLN-AV. [NOT ON A CAR LINE] Just west of Clark, Center and Ogden. Diversey 10354.

Living Room—Kitchenette, $40.
Full service. Furnishings of a far higher type than price indicates. Ardmore 1656. 841 WINDSOR-AV.

1 ROOM APT. FOR $42.50.
EDGEWATER PLAZA,
5425 KENMORE-AV.
Tastily furnished with a complete hotel service. Best transp. L, bus. LONGBEACH 8111.

Dearborn Parkway Apts.
1504 DEARBORN-PKWY.
Now offering kitchenette and dinette apartments in this choice neighborhood as low as $50 monthly. Hotel rooms from $8 weekly. Full service; switchboard. See Mgr., Sup. 3368.

1333-35 BIRCHWOOD-AV.
Rogers Park, near lake; new large 2-3 rm. apts. with kitchen, $50 up; elevator; elec., gas, linens, maid serv.; 20 min. from loop; all trans. Investigate. Sheldrake 0319.

THE BRYNWOOD.
1-2-3 rm. kit. apts.; nicely furn.; some have bedroom and inadors; everything furn.; $45 up; lovely neighborhood; L and surf. 1255 Bryn Mawr-av. Ravenswood 3360.

Loyalton Apt. Hotel
4630-32 BEACON-ST.
2 Room Apts., $55 Up.
SUNNYSIDE 6195.

$47.50 AND UP.
1-1½ room kitchenette apts., large, airy. 4144 Sheridan-rd. Lake View 9000.
SEVILLE APT. HOTEL.

536 GRANT-PL.
2-3 rm. kitchenette apts., nicely furnished; new bldg.; elec. refrig.; dressing rm., shwrs.; best transportation; $45 up. Mohawk 3387.

1101 Columbia-av., Nr. Lake
2 room apts. to accommodate 4; also 1 and 1½ room apts.; newly decorated; complete service; $42.50 and up.

$10 WEEK UP.
2-3 rm. apts., private bath; free light and gas; electric refrig.; maid service.
4069 Kenmore. Graceland 6683.

ROSEMORE—4322 Kenmore.
1-2 rm. apts., strictly modern; near Broadway and Montrose. $9 week and up.

FOUNTAIN VIEW APTS.
2-3 rms., nicely furn., newly dec.; nr. Howard L, bus, beach; reas. 7732 N. Ashland-av.

NEW 3 RM. FURN. APTS.
Beautifully and completely furn.; near lake, Jarvis L; very reas. 1232 Jarvis-av.

4 Cheerful Rms., Reduced!
Attract. furn., 3 beds, sleeping porch; near "L," bus. Shel. 6260. 1449 Fargo-av.

1420 FARWELL-AV.
Beau. 1-2-3 rm. kit. apts.; 1 blk. Morse L; maid serv.; ideal hm.; conv.; see to appr.

LIVING RM., KITCH., DINETTE, $45 UP, including gas, light, elec. refrig., maid serv., beau. furn., excellent trans.; nr. shopping, amusement centers. 6244 Winthrop.

WILL LET 1 OR 2 CHEERFUL RMS.—Genteel atmosphere and privacy; adults only. Attrac. residence directly off outer-dr. 721 Gordon-ter. Bittersweet 0653.

2 RM. BEAU. FURN. APTS., PERF. CROSS-vent.; all outside rms.; elec. refrig.; nr. L, surf., lake; good neighborhood; clean, quiet; best in city; $42.50-$55. 5666 Ridge-av.

DE LUXE 4-5 ROOM APTS.—NEAR L AND lake; beaut. furn.; all outside rms.; Frigid. $65-$75. 6202 Lakewood-av., cor. Granville.

2 SPAC. ROOMS AND KITNT., $50 UP. 1331 Estes-av., at lake; free gas and refrig. Nicely furnished. Excellent transportation.

CHARMAINE APTS., 4737 N. HERMITAGE—Spec. rates perm. tenants; beau., homelike 2 r. apts.; newly fur., carp. flrs.; refr.

712 GRACE-ST.—HI GRADE FURN. 3½-4 rms.; sun par. berdm. apts.; ext. wall bed; shwr. bath; lrg. dress. rm.; reas. rental.

4 ROOM, BEAUTIFULLY FURNISHED Co-operative Apt.—Rogers Park, near lake; all conveniences. E. Hesly. 1546 Sherwin-av.

BEAUTIFULLY FURN. 8 RM. APT., OVERlooking Lincoln park; attractive rental. Call MR DRISCOLL. Lincoln 2440.

MY LUXURIOUSLY FURN. 5 RM. APT. IN new bldg. Concert Grand Steinway piano; Oriental rugs. $125. Rogers Pk. 2377.

2-3 WARM, LGT. RMS.—NEW. DEC.; BUS, sur., Sher. X; $11-$12 wk. 929 Crescent-pl.

SUBLET—5 BEAU. FURN. RMS.; SUN P.; glaz. pch.; G E. Real barg. 4847 Kenmore.

COMP. FURN. 4 R. APT.—H. W. HT.; REFR.; real home; $50. 2232 Foster. Rav. 1938.

BEACON 4401—4-5½ RMS., $55-70. COMP. furn.; new. dec. Wilson L. Long. 3581.

4-5 RMS.—NEW. FURN. ALSO ROLLAWAY. $65 up. ½ bl. lake; L, bus. 1333 Touhy.

6 RS.—5252 KENMORE, NR. EDGEWATER Bch.; nicely furn.; reas. Hay. Long. 6987.

4 NICE LT. RMS.; COMP. FURN.; REAS.; all trans. 5342 Winthrop. Edge. 7616.

GLENWOOD, 5825—MOD. 3-4 RM. APTS.; homelike; 2 bds.; $50 up. Immed. possess.

5 MOD. RMS.; BEAUTIFUL FURN. LOW rent. 839 Lakeside-pl. State 2896.

4 RMS.—ON LAKE; BEAU. NEW. FURN.; excep. low rent. 1229 Greenleaf-av.

8 W. WALTON-PL.—1-2-3 R. WALK DIST., nr. lake; md. serv., ref. inc. Del. 9192.

BELDEN-AV., 319, 3D, AT LINC. PK.—4 light rooms; nicely furn.; Frig.; very reas.

GORGEOUS 6 RM. APT., 2 BATHS; GRD. piano; nr. lake and Diversey. Buc. 9764.

457 FULLERTON—Attractive newly furn. 4-5 rm., $70-$90.

2 AND 4 ROOM CORNER—BEAU. FURN.; park, golf; Frig. 3638 Pine Grove; $50 up.

4 RMS., 3 BEDS, $55; BEAU. FURN., REF. 1 blk. lake; nr. "L," schl. 1341 Touhy.

---

420 Surf-st. . . .
A PERFECT LOCATION. ½ block from Sheridan-rd, close to lake, Lincoln park, golf course.
NEW BUILDING . . . .
NEW FURNITURE . . . .
2½ rms. [with bedrm] and extra inador bed. Innerspring mattresses. Accommodations for 3 or 4 people. Priced to rent quickly at $85 to $100.
MR. JACKSON, MGR. BUCK. 8644.
Cochran & McCluer,
40 NORTH DEARBORN.
Central 0930.

BEST BUY OF THE WEEK!
$12.50 per week, $50 per mo. Also daily rate. Ultra-modern kitchenettes, radio in each room, tile bath and showers, maid service, twin in-a-dor beds.
GARAGE IN CONNECTION.
Windsor-Wilson
915 WILSON-AV.
LONGBEACH 3500.

1263 PRATT-BLVD.
OUTSTANDINGLY FURNISHED.
2-3 rm. apts.; large living rooms and dinettes; thoroughly modern kitchens; ample closets; light, gas, refrigeration free; 1 blk. west of Sheridan-rd.; 2 blks. to L; bus at door. Mgr. on premises.
24 HR. ELEVATOR SERVICE
Briargate 0300.

DELIGHTFUL EDGEWATER LOCATION.
THE GRANVILLE,
6241 Winthrop-av.
1 AND 3 ROOMS AT $50 TO $100.
Well furnished large rooms. COMPLETE HOTEL SERVICE. Gas, light, electric refrigeration included in rental. Unexcelled transp. Granville L, bus and street car. The Phone is SHELDRAKE 9110.

4246 Sheridan-rd.
2-3-4 ROOMS. $70-$75 UP.
An ideal summer location. Very close to beaches, park and golf course. Rentals include gas, light, elec. refrig., linens, etc. Rooms all outside. Bus stops at door.
THE BUENA TERRACE. BUCK. 0300.

3 ROOMS, $50
4 ROOMS, $65
UNUSUALLY ATTRACTIVE.
Newly furnished; 5 rm. efficiency; bedroom and extra in-a-dor; free Frigid.; near L, bus, lake, school. Sheldrake 0856. See Agent. 1338 GREENLEAF-AV. OFF. SHERIDAN.

AT THE BRIAR.
Living room, appointed to the height of good taste; large dinette and well equipped kitchen, now $70 up. Complete hotel service. The Briar's offerings are always worth seeing.
540 BRIAR-PL. A. P. LIMBER, MGR.

SPECIAL SUBLEASE IN ONE OF CHIcago's leading apartment hotels. A specially constructed 6 room apartment, with living room, library, 3 bedrooms and 2 baths and full sized dining room and kitchen. Unusually attractive, unusually large; 4 exposures; overlooking the lake and park. Surprisingly low rental. Telephone Miss Bordeaux, Bittersweet 3800.

SPECIAL SUBLEASE IN ONE OF CHIcago's leading apartment hotels. A specially constructed 6 room apartment, with living room, library, 3 bedrooms and 2 baths and full sized dining room and kitchen. Unusually attractive, unusually large; 4 exposures; overlooking the lake and park. Surprisingly low rental. Telephone Miss Bordeaux, Bittersweet 3800.

CORNER WINTHROP AND THORNDALE.
1, 2, 3, 4, and 5 rms. One of the finest bldgs. in N. Edgewater, east of L exp. See resident agent, N. E. cor. Winthrop and Thorndale.

THE DEAUVILLE
4500 MALDEN-ST.
1-2 rooms, from $40; genuinely good furniture and very large rms. Linens laund. Cobasset 4602.

OVERLOOKING LAKE.
DAILY MAID SERVICE.
2½ front bedroom apts., $75. Reduced from $100. Beau. furn., free gas, light, refrig., elevator service; 20 min. to loop. Loyola exp. 1063 Columbia-av. R. P. 8067.

425 ROSCOE
1-2-3-4 ROOMS.
Beautifully furn. comp. Hotel service. Manager on premises. Buckingham 2814.

TWO ROOMS, $10 WEEKLY
KITCHENETTE DINETTE.
Linens; tastefully arranged; economize and sacrifice nothing. Service. 6818 Wayne-av. Sheldrake 7788.

1137 PRATT-BLVD.
PRATT SHORE HOTEL.
1 rm. furn. kitnt. apts.; maid serv.; free linens, Frigid., gas, light; rents reas. Also hotel rms. and wkly. rates. ½ blk. bus, Loy. L.

4546 MAGNOLIA-AV.
Near Wilson, 1-2 room apts.; completely furn.; elec. refrig.; maid service; moderate rentals; Wilson L, bus, surface. In the center of everything. See manager.

Lincoln APARTMENT Hotel.
1648 LUNT.
Real homes. 1-2-3-4 rm. kit. apts. Complete hotel service; $30 and up. Rooms, $25. Lower rates on leases. Same prices 1 or more.

1, 2, 3, 4, AND 5 ROOMS.
One of the finest bldgs. in N. Edgewater, east of L exp. See resident agent, N. E. cor. Winthrop and Thorndale.

3 BEAUTIFUL ROOMS
furn. unusual and complete. $14 wk.; nice lge. liv. rm., bdrm., lovely kit., acc. 3 excel. loc. 721 Brompton, nr. Brdwy.-Addison.

GLENVIEW APTS.
Lge. 2 rm. kitch. apt., eleg. furn., all mod. conven.; $50 up; ¼ blk. L. 1431 Lunt-av.

SUBLEASE 4 LARGE, AIRY RMS., 2D FL.; best loc. in city; 1 blk. to lake, bus, L, surf. 5920 Kenmore. L. B. 7257. Available May 15 for 3-4 months. $85.

NEAR LINCOLN PK.—5 LGE., SUNNY rms., nicely furn.; elec. refrig.; lge. yd., glzd. pch.; 15 min. to loop; gd. nbrhd.; reas. to respons. party. Diversey 10074.

SUBLET — NEAR NORTH SIDE NICELY furnished 5 rm. apt., 2 bedrooms, screened front porch; gas, light, etc., included; for summer. Phone Superior 8689.

6 ROOMS, 2 BATHS.
Beautifully furn.; Lincoln Park location. 2335 Commonwealth-av. Central 5050

4232 KENMORE-AV.—NEW 2 RM. FURN. apt. with all luxuries of higher prices. Light and airy; nr. L, bus or car. Frigid. and hotel serv. Rents low as $10 per week.

3-4 Room Apts.—Low Rentals
4050 Sheridan-rd.
See Manager at Office.

New Bldg.—4222 N. Ashland.
1 rm. kitnt. apts.; gas, light, linen, Frig., elev., maid serv.; all trans.; very reasonable.

2 RMS., ATTRACTIVELY FURN.; FREE light, gas, Frig.; Thorndale L, Broadway car, Sheridan-rd. bus; reas. 1211 Elmdale-av.

COZY 3 RM. FURN. APTS.—GAS, LIGHT free; refrig.; linens furn. twice wkly.; $45. Inq. 1344 Argyle, ofc. front of bldg.

922 WRIGHTWOOD—2½ RM. COMP. FURN. apt., living rm., 26x10, full size kit., dr. r., bath, new. dec., el., gas, linens; $42 mo.

MALDEN-ST., 4737—COMP. FURN. 3 ROOM bedrm. apts.; electric refrigeration; only $55. Edgewater 6966.

822 MONTROSE-AV. FOR REAL HOME—Every comfort; lovely furnishings; reduced rent.

IMMED. POSSESS.—4 RM. FURN. APT. with 5 rm. efficiency; 2 bedrooms. Apt. 1507, 401 Fullerton-pkwy. Mohawk 1610.

6412 GLENWOOD—ATTR. 6 RM. MODERN apt., all trans.; cheap if 16 yr. old school boy retains room. Sheldrake 1990.

3 LGE. RMS., ATTRAC. FURN.; ELEC. REfrig.; nr. Rav. L, N. W.; $50. 1961 Cullom.

BEAU. UP-TO-DATE 3 RM. APT., SUN PL., $65 with garage. 4639 Magnolia-av.

6 ROOMS — WELL FURNISHED; REFERences. Buckingham 6067.

4 ROOMS—2 BEDRMS.; PLAYER PIANO; pch.; stm. ht.; nr. car, L. 1121 Fullerton.

4-5 RMS.—WITH 2 OR 3 BEDRMS., COMP. fur.; el. refr.; $55; all tr. 2848 Seminary.

748 BROMPTON—3 AND 4 RS.; NEW. FUR. Lt., clean; all trans.; $10 to $15 wkly.

$55—3 RMS., NEW. BEAU. FURN., TWIN beds; ex. tran.; Frig. 900 Lafayette-pkwy.

SUBLET NEW LG., SUNNY 3 RM. APT., radio, el. refr., all tr. Ravenswood 7417.

MOD. 4 OR 5 RM. COR. APT.; 2 BEDRMS., pch.; 6 mo. lease. Refs. Gra. 2042.

3 LARGE RMS.—VERY LGT.; STM. HT., gas, lt. free. $40. 822 Dakin, 3d. Buc. 5300.

6 ROOMS, 3 BATHS, 999 LAKE SHORE-drive. Phone Delaware 5186.

LIVELY, COMPL. FURN. 5 RM. APT.; GL. back porch; very reas. Rogers Pk. 4444.

6 LARGE, LIGHT RMS., WELL FURN., ½ blk. Lincoln park, reas. Lincoln 3810.

FOR A BARG. SEE 4 RM. FURN. APT.; stm. ht., all light. 4350½ N. Winchester.

1 RM. KIT. APTS.—NEW BLDG.; COMP. serv.; ex. tran.; $11 wk. up. 641 Aldine.

Summer will soon be here.
THE ADMIRAL
On the Shore of the Lake.
Opposite the Saddle and Cycle Club and Edgewater Beach. SPACIOUS, SUNNY 2-3 ROOM KITCHENETTE APTS. COMPLETELY FURNISHED, WITH HOTEL SERVICE. Acre of lawn—sun veranda. Dining room and garage. REASONABLE RENTALS.
909 FOSTER-AV.
TELEPHONE LONGBEACH 2900.

—AND IN ADDITION TO STYLE
Twenty East Delaware
OFFERS PREFERRED SERVICE.
1-2-3 ROM APTS. FROM $80 TO $150. J. B. HANNA, MGR. WHITEHALL 4970.

REDUCED RENTALS.
The Lincolnwood
656 Wrightwood-av.
in beautiful Lincoln Park area. 2-3 ROOMS, spacious liv. rooms, din. rms., and kitch. tastefully furn.; extra large clos. A real home for discriminating business people, an atmosphere of refinement and COMPLETE, HIGH GRADE SERVICE. Convenient to bus, surface and L lines. 15 Minutes to the Loop.

RENTS REDUCED
$45 AND UP.
1-2-3 ROOM KITCHENTTE APTS. Attractively furn.; all outside rooms. Quiet, clean, homelike; ½ blk. to L and bus. Under personal management of owners.
1257 LUNT-AV. APTS.

NORTHWEST.

PALMER MANOR,
2936 PALMER-SQ.
HUMBOLDT ARMS,
1627 HUMBOLDT-BLVD.
LOGAN CHATEAU,
2420 KEDZIE.
THE BONITA,
2442 N. KEDZIE.
1-2-3 RM. FURN. APTS.
Electric refrigeration; daily maid service; excellent transportation.

4477 ELSTON.
Beautifully furnished 2 room apartments, $42.50 up; electrical refrigeration, gas, light FREE. See manager on premises or call Dearborn 7740. 69 W. Washington.
Central Rental Service.

THE LOGANWOOD,
2530 N. SACRAMENTO-AV.
2-3 RM. KIT. APTS.; REAS. PRICES. All outside rooms, nicely furnished and decorated; complete serv.; elec. refr.; showers; excel. trans., L, bus, 3 surface lines.

SPAULDING APT. HOTEL.
2737 N. SPAULDING, opp. Harding Thea. 1-2-3 rm. apts.; newly dec.; beau. furn.; Gd. trans. A real home at moderate prices.

3130 Palmer-sq., Cor. Kedzie
Mod., newly furn.; 4-5-6 rm. apts.; $55 up. El. refrig.; 20 min. to lp.; all trns. Alb. 2655

1742 Humboldt-Blvd. Apts.
New bldg., 1-2-3 rm. kitnts., gas, elec., refrig., elevator service; 1 blk. L, surf.; $40 up

$38-$65—2-3-4-5 RS.; BEAU. FURN.; ELEC. gas, lin. incl.; lg. yd.; also unfurn.; Gentiles. Keystone Court, 4028 Cullom, cor. Keystone.

1634 N. M'VICKER—COMP. FURN. 5 RM. apt., with sun pch., heated, elec. refrig.; wash. mach.; lge. yd.; $55. Merr. 2719.

LOGAN SQ. "L"—2-3 R. APTS., NEW BLD., furn. for 4 persons, $45, or by wk. 2432 Linden-pl., 1 blk. n. of Fullerton. Cap. 4377.

MIDWEST APTS.—2-3 RM. KITNTS., LGE., light rms., extra rollaway; all conv.; good transportation; reas. 2918 N. Cicero-av.

1609-11 N. MOBILE-AV.; 3½-4 RM. APTS.; free elec. refrig.; rollaway bed; lrg., lgt. rms.; reas. rental. Merrimac 2912.

VERY ATTRACTIVE FURN. 6 RMS., COR. apt.; 2 apt. bldg.; exc. loc.; gar.; all conven. 1301 N. Austin-blvd. Austin 9664.

SUNNY, CLEAN, BEAUT. FURN. APTS.—Light, gas, refrig., maid serv. free; 1 blk. L; very reasonable. 3355 Eastwood.

6 RM. FURN. FLAT—FURNACE HT.; NEWly dec.; very cheap. 4931 Henderson.

2-3 RM. APTS.—NICE. FURN., EL. REFR.; tran. surf. tr.; very reas. 4822 Montrose.

4 RMS., NEAT. FURN. STM. HT. ELEC refrig.; $50. 4743 Roscoe. Pens. 7193.

CLEAN KIT. APTS.—ELEC. REFR.; MAID; low rt.; 1 bl. Rav. L. 4901 N. Christiana.

2-3 RMS.—BEDRM. AND WALL BED; BY wk. or mo.; 1 blk. Rav. L. 3334 Ainslie

SAC. BEAUT. FURN. HM., 5 RMS., GARden; reas. 2d, 5643 N. Karlov. Key. 1046.

WEST.

AUSTIN ARMS HOTEL
1-2-3 rooms, beau. furn.; elev., gas, elec. refrig., linen, maid service; reasonable rent. Homelike atmosphere; ½ bl. N. Washington.
130 N. Lotus (5426 West)

MENARD MANOR,
35 N. MENARD-AV. [5800 WEST.] Near "L" bus and street car trans. Quiet residential neighborhood. Apts. are beautifully furnished. 1-2-3 rm. apts., $52.50 up. AUSTIN 8352.

Near Golf, Tennis Courts.
One block from Garfield Pk., where you may enjoy all outdoor sports; 1, 2, 3 rm. apts.; nw. bldg.; tastefully furnished, decor.; large rms.; full hotel serv. 3500 Fulton.

MASON ARMS APTS.,
10 S. MASON-AV.
1-2-3 room; exquisitely furn.; near Austin-blvd. and Madison and Columbus park; ideal spring and summer occupancy; $50 and up.

REDUCED RENTALS.
1-2-3 rm. apts.; full serv.; new bldgs.; best values in Austin; Wymere Apts., 115 N. Parkside; Parkwest Apts., 154 N. Parkside.

143 N. Parkside—Apt. Hotel.
5600 west, excl. 2½ and 3½ rm. apts.; elaborate fireplace, baths, many clothes closets; $60 and up; 2 blks. to 6 lines tr.

5808 W. LAKE-ST.
1-2-3 room apts.; large, light, cheerful rooms, incl. gas, elec. refrig., linen, maid serv.; tile bath, shower; exc. trans.; $50 up.

846 N. CENTRAL PARK-AV.
You will rent when you see these apts. $45 up rents 2 or 3 room apts.; new bldgs.; Calif. liv. rm. Don't miss it. BLOOM.

Best Location in Austin.
2-3 rm. furn. kitnts.; large, light; gas, light, Frigid.; maid serv. opt.; very reas. 158 N. Central-av. Immediate or May 1.

1-2-3 RMS., BEAUTIFULLY
Furn., new bldg., elevators, elec. refrig.; maid service, new summer rates, cor. Franklin, Troy. 3124 Franklin-av.

FACING GARFIELD PARK.
1-2-3 rm., attrac. furn. apts. Best trans. Lowest rentals. 315 S. Central Park-blvd.

2547 WASHINGTON-BLVD.
1 and 1½ rms.; comp. furn; in-a-dor; gas, el. free; bus, surf, L tran.; new. dec.; $40 up.

WILMINGTON APT. HOTEL
1¼ rm. kits.; full size or twin beds; comp. hotel serv.; reas. rates. 3334 Maypole.

3241 Maypole-av., nr. Kedzie
Finest 3-4 rm. apts.; lg. bedrms.; extra in-a-dor; new bldg.; mech. refr.; reas. Office.

4900 Washington-Blvd.
2-3 rooms, newly furn., attract. decorated; elec. refrig.; $50 up; excellent transp.

327 PINE-AV.
Large 2 rm. apts.; strictly modern. 5500 west, nr. Central-av. sta. Lake-st. L. $45 up.

Strictly Modern, $8-$10 Wk.
Lge. 2-3 rm. kitnt., 2 beds, priv. shwr. bath, elev., maid serv., elec. ref. 1151 W. Adams.

2-3-4 RM. APTS., FURNISHED OR UNFURnished, all conveniences; reasonable rent. 3123 Warren-blvd. Nevada 9401.

LEAVING CITY FOR 3 MOS.; WILL SUBlet mod. 3 rm. apt.; liberal concess. Apply 124 N. Parkside-av., Apt. 301 or 302.

NEWLY WELL FURN. 4 RM. COR. APT.; large bedrm., in-a-dor, Frig., shwrs.; bus, L, 3 surf. lines. Hartnett. 4948 Maypole.

LECLAIRE APTS., 5056 WASHINGTON-blvd.—1-2-3 rm. apts.; comp. furn.; elec. refrig.; elev.; all trans.; reas. rental.

"THE CHATEAU"——18 MINS. TO LOOP. Oak Park's largest and finest apt. hotel. Gentiles. $55. 330 N. Austin-blvd. Vil. 8500.

CHEERFUL, CLEAN PARK-FRONT KIT. apt.; elec. ref.; priv. bath; lobby; 20 min. loop. 5412 Ferdinand [blk. n. of Lake-st. L].

LE MAY APTS.— $50 UP. 2, 2½ room apartments, with extra bed. 169 N. Le Claire, 5100 West.

2127 JACKSON—2-3 RM., NEWLY FURN.; stm. ht.; free gas, light; all tran.; $8-$14.

VAN BUREN, 4242—AIRY APT.; 2 BEDrs.; A1 beds; h. w. h., linens, etc.; L, $50.

4682 WEST END—3-4-5, SUN PAR., IN-A-dor; Frig.; shwr.; suit. 4-6; $60 up; ex. tr.

4821 ADAMS-ST.—2 RM. KIT., $42.50 UP; elec. refrig.; suit. 2-3. Excel. trans.

CLEAN KIT. APTS., NEAR L, SURF., BUS; maid serv.; low rent. 4024 West End-av.

TO RENT—FURNISHED APARTMENTS.

SUBURBAN.

BEAUT. FURN. APT., 5 RMS., SUN RM., breakfast room; charming home; 3-6 mos.; reas.; refs. Miller, 805 Hinman, Evanston. Greenleaf 6344.

EVANSTON—SUBLEASE MY BEAUTIFULly furnished 3½ rm. apt.; 1 blk. from trans.; $95. Greenleaf 7151.

4 ROOM FURN. APARTMENT; PIANO; South end of Evanston. University 5772.

6 RMS., NICELY FURNISHED; 2 BATHS; near all transportation. Greenleaf 4375.

SUBLET 4 RM. APT., QUIET, WELL KEPT bldg.; 45 min. loop. Winnetka 1808.

5 RM. BEAUT. FURNISHED APART., NR. park and gd. trans. Winnetka 2144.

WANTED—TO RENT—APARTMENTS.

WTD.—APT. AT REDUCED RENTAL OR will share exp. during depression with gentleman having home on L. shore dr. or close by; pref. man and wife; high. cred.; accus. to best. Address E 595, Tribune.

WANT 3½ OR 4 RM. APT., FURNISHED. Respectable neighborhood. Near Brainard District, Riverside or La Grange. Address L O 155, Tribune.

WANT BEST TWO BEDROOM APARTment between North-av., Ohio-st., State-st. and the lake that $100 monthly will get unfurn., $120 furn. Address L E 99, Tribune.

WTD. BY RESP. COUPLE FOR SUMMER. 5 or 6 room furnished apt., 2 baths, near South Shore Country Club. Reasonable rent. Address L A 443, Tribune.

APT. — 7 ROOMS, 3 BATHS, GENTILE neighborhood, Roger Park or Evanston; nr trans.; preference given place with yard. Reas. rent. Address L F 249, Tribune.

FAMILY 2, HIGHEST REFS., DESIRES 4 or 5 furn. rm., high type apt.; nr. lake, Delaware-pl. to Schiller-st. 6 or 12 mo., $100; best upkeep. Diversey 4400.

WANT 3 OR 4 RM. UNFURN. APT., N. S., in exchange for cash and new furs, clothing or golf equip. Address F 543, Tribune.

COLLEGE MAN WILL MANAGE BLDG. odd times or apt. Rog. Pk. 7265, eves.

2 OR 3 RM. FURN. APT. MAY 1, NR. lake, N. S., reliable cpl.; $50. Cent. 9630.

TO RENT—STORES.

Central.

600 TO 614 W. LAKE-ST., COR. JEFFERSON. Store, 21x100. Ship from wide alleys. Store, 35x100. Ship from 2 wide alleys. Floors carry big loads. SPRINKLERS. Fine for mfrs.' agts., mchy., belting, paints. HENRY A. KNOTT. 112 W. Adams-st.

N. W. COR. RANDOLPH AND WELLS—large; suitable drugs, restaurant, etc.; also small adjoining stores; reas. rent. See agent in bldg. or Robt. F. Shanklin & Co., 111 W. Washington-st.

SMALL STORE, N. MICHIGAN-BLVD.; EX. loc. $100 mo. Address L O 108, Tribune.

South Side.

Good Business Locations.

2642 E. 75th-st., adjoin. theater..Reas. rent
1312 E. 53d-st.; new bldg..............$100
915 E. 55th-st., living rms. in rear....$75
5143 Lake Park-av., liv. rms. in rear....$50
5234 Lake Pk.-av., in lge. hot. bldg. Reas. rt.
1149 E. 55th-st., with fixt. for delic. or groc.
5400 Lake Park-av., cor. 54th-st.........$65
1754 E. 79th-st., lge., light.............$60
JOHN A. CARROLL & CO.
HYDE PARK-KENWOOD NAT. BK. BLDG.
1515 E. 53D-ST. PLAZA 8730.

10 STORY MODERN BLDG.
CENTER OF HYDE PARK BUSINESS. Desirable space available for shoes, florist, radio, food or furrier.
HYDE PARK NATIONAL BANK BLDG. 1525 E. 53D-ST.
E. G. LAUGHLIN. PLAZA 4310.

STORE, 818 E. 63D-ST.
20x80, in best bus. blk. on 63d, just E. of Cottage Gr. Ira Rosenweig. Wab. 0780.

1805 E. 71ST-ST.—RENT CUT TO $50 FOR resp. tenant; absolutely cheapest rent in South Shore district. Superior 1101.

SUITABLE FOR BOOTERY STORE; LOWest rent; large with double windows. 1408 W. 79th-st. GROVEHILL 0700.

1053 E. 65TH-ST., NR. UNIVERSITY-AV.—Size 30x60. J. B. Waller. Lake View 6480.

654 E. 63D, 2D DOOR FROM A. & P. Choice spot. Jelonak. Bittersweet 7000.

SMALL STORE—7221 GREENWOOD; GOOD bus. street; $15 mo. Plaza 0541.

LGE. STORE; MOD. TILE BLDG., STM. HT. $65. 1052 E. 47th-st. Fairfax 0232.

Southwest Side.

STORE—25X55; IN HEART OF SHOPPING center. Very mod. front; suit. any business. Stm. ht., low rent. 3616 W. 26th-st.

North Side.

Desirable Store Locations.
2704 Devon-av., fair size store also 6408 Washtenaw, suitable for delicatessen, shoe repair, etc. Good shopping district. Best comparable values. See janitor or call McMENEMY, INC. DEARBORN 0100.

3619 BROADWAY.
Suitable for meat market, delicatessen, haberdashery. Call Ostrander. Lake V. 9269.

CLARK, N., 6320—NEXT TO SEARS ROEbuck & Co., 20x95; also 1553 Devon, at Clark, opposite Ridge Theatre, 22x65; both exc. locations, and stm. htd. Longb. 5025.

WILSON-AV., S. E. COR. SHERIDAN—LGE. cor. and small store; low rent. Lincoln & Co., 4707 Broadway. Longb. 7146.

EXC. LOC. HIGH CLASS GROC. AND MARket; 7100 N.; nearest competitor 2 blks.; thickly pop. dist.; reas. State 0240 Monday.

FOR THE CHOICEST STORE LOCATIONS see J. B. WALLER, owner. 700 Irving Park-blvd. Lake View 6480.

1013 N. CLARK-ST.—IN MODERN HOTEL bldg.; suit. for tailor and cleaner. $75. CROWE BROS. & CO., 754 N. Dearborn-st.

HAVE BEST STORE FOR RESTAURANT, tailor, cleaner, printer, hardware, bakery. Near hotels and apt. bldgs. Longb. 5501.

MOD. BRICK STORE, 14x44, VAULT AND shop, 20x44, cor. bldg. 2811 Racine.

2413 LINCOLN—ALSO 2418 HALSTED, LARGE STORES. BARGAIN. CEN. 6610.

LARGE SHOWROOM WITH AUTO REPAIR shop, cheap. 932 Sheridan-rd.

STORE—1826 WILSON-AV., STM. HT., suit. any bus., reas. Call Irving 4083.

6344-54 FAIRFIELD, COR. DEVON—STORES AT REDUCED PRICES. CEN. 6610.

1924 MONTROSE, NR. L STA. BUSY DIST. Good location for high class tailor.

748 FULLERTON-AV. — AT VERY BUSY corner; 3 car lines; low rent. State 2896.

STORE—3167 N. HALSTED; TRANS. COR.; low rent; owner in bldg. Grace. 8788.

LGE. STORE—WILL SAC. FOR $20 MO. and conc. At 1823 Belmont. Wabash 2684.

STORE—DESIRABLE LOCATION; REAS. rent. Phone owner. Graceland 8950.

STORE—25X75; SUIT. ANY LINE OF BUSIness. At 6334 N. Clark-st.

ESTAB. COAL-EXP. OFFICE. FLAT. 1164 Diversey, cor. Racine. Dirks, L. V. 1410.

Northwest Side.

N. E. COR. NORTH-AV. AND LE CLAIRE—High class corner, drugs, etc.; and adjoining store for market, restaurant, etc.; oil heat; reasonable; term lse. See jan. or Robt. F. Shanklin & Co., 111 W. Washington-st.

2703-7 N. WASHTENAW—STM. HT.; REASonable. See jan. or Robt. F. Shanklin & Co., 111 W. Washington-st.

STEAM HEATED STORE; REASONABLE rent; suitable for tailor shop, florist or A. & P. 5409 Addison.

FINE LOCATION FOR CANDY, DELICAtessen, beauty parlor, etc. State 4416.

1607 N. HARDING-AV., AT NORTH-AV.—Heated store. $25. Monroe 0446.

BEAUTY SHOP—ENGLISH BSMT.; ESTAB. 5 yrs.; rent reas. 3040 Diversey-av.

West Side.

Crawford-Madison District.
4000 block Madison-st., beautiful store, 25x160; basmt.; forced deal; low rental. John T. McEnery, Excl. Agent. 4039 W. Madison.

NICE HEATED STORE, 18 S. CRAWFORD-av., for May 1st, in busy Madison and Crawford district.
J. F. BUTLER & CO., 22 S. Crawford-av.

2347-55 W. MADISON-ST., S.E. COR. WESTern-av.—Stores; 32 rm. hotel; good loc. any bus. P. S. SCHWARTZ. Kedzie 2600.

323 S. KEDZIE-AV.—WHITE TILE FRONT; 23x58; 2 show windows; $35, with garage, 1 mo. conc. On prem. Sun., 2 to 3 p. m.

TRANSF. COR. STORE SUIT. FOR DRUGS, etc.; low rent. Lenham Realty Co., 15 N. Ashland.

3501 5TH-AV.—LARGE COR. STORE NEXT to bakery. Reasonable rent.

TO RENT—OFFICES AND SHOPS.

Central.

TO SUBLEASE—2 PRIVATE OFFICES AND reception room; reas. Call Suite 904, Straus Bldg.

DAILY NEWS BUILDING. Beau. furn. priv. ofc.; up-to-the-minute efficiency; also desk space. R. 826. State 2788.

CHICAGO-CLARK BUILDING— 800 N. Clark; single offices, 20. Also larger suites. Office of bldg. or Cent. 7900.

SMALL LIGHT OFFICE IN CONWAY BLDG. Corridor entrance. Room 1962. 111 W. Washington-st. Tel. Central 6170.

SMALL UNITS, WITH OR WITHOUT STEN. serv.; all daylight rms; no parking worries. Madison-Ashland-Ogden. Monroe 2120.

BOARD OF TRADE BLDG.—NICELY FURN. priv. office, stenographing, phone service optional; reas. Rm. 1235. Har. 4961.

FURNISHED OFFICE AND RECEPTION room, $30. Also larger furnished suite. 25 N. Dearborn Building. Central 7900.

FURNISHED PRIV. OFFICES, DESK SPACE, mail address, switchbd., steno.-secy. service. $3 to $65 per mo. 8th Flr., 20 E. Jackson.

SUBLET 2 RM. OFFICE SUITE, FURN. OR unfurn., very low rental. 100 N. La Salle-st. Bldg. State 0338.

1,200 FT. DAILY NEWS BUILDING. SUBlease $200. Apply Room 2112.

PRIV. OFF., FURN., WITH COMP. SERV. Rm. 930, 310 S. Michigan. Ph. Har. 8335.

DESK TELEPHONE AND SECRETARY — Reas. R. 1011. 173 W. Madison. Sta. 5614.

COMPLETE OFFICE SERVICE, $10; TELE. serv., $5. 6 N. Mich., R. 1315. State 6328.

NICELY FURN. PRIVATE OFFICE AND desk space. Rm. 882 First Nat Bank bldg.

BEAU. FURN OFC. DESK SPACE; MAIL addr., steno. srv. R. 2211. 100 N. La Salle.

DESK ROOM; ALL CONVENIENCES. RM. 860 Builders' bldg., 228 N. La Salle-st.

MAIL ADDRESS, PHONE, OFFICE SERvice; $3-$10 mo. 159 N. State. Rm. 1107.

SGL. OFC. OR SUITE ALMOST ½ PRESENT rent. 216-218, 612 N. Michigan. Sup. 9831.

HALF OF OFFICE OR DESK SPACE; REAS. 1502, 53 W. Jackson. Harr. 5541.

WILL SHARE NEATLY FURN. SMALL OFfice; reas. Rm. 1223. 19 S. La Salle-st.

"SOLD OUR BUSINESS WITHIN TWENTY-FOUR HOURS"

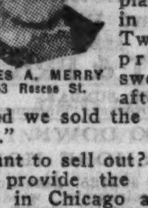

JAMES A. MERRY
1353 Roscoe St.

"My partner and I decided to dissolve our partnership. Neither wanted to stay in the business, so we decided to sell it. We placed a want ad in the Tribune. Twenty-seven prospects answered it. The day after the ad appeared we sold the business at our price."

Want to sell out? Tribune Want Ads provide the largest market place in Chicago and the largest group of prospects. The Tribune reaches practically everybody in Chicago who would be interested in buying your store. Call Superior 0100—Adtaker!

TO RENT—OFFICES AND SHOPS.

Central.

TRIBUNE TOWER
A superb office building occupied by the executive offices of THE TRIBUNE COMPANY and the Chicago offices of many large national concerns.
A Tower office, an attractive double corner space, and smaller units are now available at reasonable rentals. This building is known throughout the world and merits your investigation if you want fine office space.
Apply to
HOLMES ONDERDONK,
1229 TRIBUNE TOWER,
Telephone Superior 0100.

SUBLEASE.
FOREMAN BANK BLDG.
Excellent quarters; reception room, 2 offices, carpeted throughout; beautiful walnut finish in main office; hanging chandelier, shades and window ventilators; suitable for law office or business man. Exceptionally low price to right party. Address L H 367, Tribune.

SECURITY BLDG.
189 W. MADISON-ST.
Single offices $25. Double offices $35. Also large suites and connecting suites. All outside offices; high standard service.
UNIVERSITY OF CHICAGO,
189 W. Madison-st. Franklin 1034.

ENGINEERING BLDG.
PRIVATE OFFICES. ALSO
Furnished and unfurnished
Desk space. Mailing address.
Phone and secretarial service.
205 Wacker-dr., Suite 200. Central 1689.

Insurance Center Building,
Wells-st., N. W. Cor. Van B.
Attractive offices, would arrange partitions to suit tenants; lowest rents in the loop. Agent in building or
FRANKENSTEIN & CO.,
33 N. La Salle-st. Central 5753.

Saks-Fifth Avenue Building.
NO. MICHIGAN-AV. AND CHESTNUT-ST. Attractive offices, large, light rooms, partition to suit tenant; best of elevator and janitor service. Low rent.
FRANKENSTEIN & CO.,
33 N. La Salle-st. Central 5753.

OFFICE ECONOMY PLAN—
82 W. WASHINGTON-ST.
FURNISHED PRIVATE OFFICES IN INDIVIDUAL SUITES. SECRETARIAL AND PHONE SERVICE. OFFICES, $25; DESKS, $10. JUDSON F. STONE, AGENT.
Room 420. Andover 5696.

Saks-Fifth Avenue Building.
No. Michigan-av. and Chestnut-st.
13,000 sq. ft.
Seventh [top] floor.
Light four sides, would divide.
FRANKENSTEIN & CO.,
33 N. La Salle-st. Central 5753.

$20—SINGLE OFFICE.
PRIVATE OFFICE AND RECEPTION RM., $30; 2 PRIVATE OFFICES AND RECEPTION RM., $55; VAULTS; ALSO BANK FLOOR 2,500 SQ. FT.
Ogden Bldg., 192 N. Clark.

Not a New Building but Very Cheap Rent
Traders Bldg., 309 S. La Salle. H. B. Juell, Mgr. Harrison 8779.

140 N. Dearborn-st.
Desirable daylight office space; all street frontage; near County Bldg. and new Real Estate Board Bldg. Rent reas. Room 910.

DAYLIGHT OFFICES AND STUDIOS, ALSO lofts suitable for light mfg. 51-57 E. Wacker-dr. Heated; elev. serv.; rent $20 and up. MURRAY WOLBACH, 105 S. Dearborn. Ran. 2333.

FOR RENT—UNITS FROM 600 SQ. FT. UP to large units; office, stock and light mfg. All day parking. Close to loop. Rentals as low as 50c per ft. Apply Rowe and Whitman's Agents. Ph. Harrison 1200.

32 N. STATE, S W. CORNER WASH.—ATtractive offices splendid light; night service; center of Loop; sgl. office, $25 to $50; with recep rm., $40 to $65; few furnished Desk space, $10. SWIGART & CO., Room 601

Fine Large Office Space
with desks, hi. grade bldg., switbd., $15 and $25. R. 530, 155 E. Superior. Sup. 5802.

N. E. COR. WABASH AND 13TH—FINE LOcation and cor. for drug store, restaurant or other business; near World's Fair. Inq. Engr. or EIGER REALTY, 140 N. Dearborn.

160 N. WELLS-ST.—SINGLE OR ENSUITE; also large spaces; stm. ht., elevator; low rent. See agent in bldg. or Robt. F. Shanklin & Co., 111 W. Washington-st.

BEAUTIFUL OFFICE SALES, DISPLAYS or studio space; unusually light; low rent. EDWIN J. BOWES JR. & CO. 154 E. Erie-st. Whitehall 6026.

LARGE PRI. OFC. AND RECEP. RM., ONLY $35. Phone and steno. serv. avail. at cost. Finest of appointments and serv. Apply 612 N. Michigan, Rm. 413. Sup. 1101.

ATTRAC. 3 WINDOW COR. SUITE FACing Mich.-av., only $60; finest of appts. and serv.; unrestr. parking; also larger units. Ap. 612 N. Michigan, Rm. 413. Sup. 1101.

ARCHITECT OFFERS FACILITIES OF well equipped loop office, including drafting, to architects desiring temporary quarters. Address A 336, Tribune.

DESIRABLE PRIVATE OFFICE — FURnished. Also desk space and mailing address. Secretarial service available. Rm. 1101 Garland Bldg. 58 E. Washington-st.

BEAUTIFUL 3 ROOM SUITE, 600 SQ. FT. New mod. bldg., overlooking lake. Sublet at reduced rental. Suite 1624, 520 N. Michigan-av. Whitehall 7410.

WILL SUBLEASE PART OR WHOLE 1,100 sq. ft. mod. office bldg. North daylight. Att. price. Address A G 489, Tribune.

SUBLEASE—SACR. ATTRAC. SUITE, 2 priv. offices and recep. rm.; furn. if desired. Very reas. Mr. Vail. Central 8260.

Outlying.

Mutual Insurance Bldg.
SHERIDAN AND LAWRENCE.
ATTRACTIVE
Bus. and Professional Suites.
ALSO
will lease all or part of 17,000 sq. ft. on 5th floor, or will divide to suit tenant. Exceptional value at low cost in center of Uptown district; suitable for most discriminating tenants. Open for inspection Sunday, 9:30 a. m. to 4 p. m. See MR. WHITE, Room 430, 4750 Sheridan-rd. Phone Longbeach 8422.

DOCTORS AND DENTISTS.
Large suite of rooms and reception rm. 3801 Broadway, corner Grace-st. Reasonable rent. Call Lake View 9267.

DESK SPACE—MAIL, TEL., SERVICE OFfice attendant 9 a. m. to 9 p. m. daily. Lawrence and Brdwy. Call Longbeach 0487.

BEST OFFICE LOCATIONS—1 TO 4 ROOMS. $15-$50. J. B. WALLER, owner. 700 Irving Park-blvd. Lake View 6480.

DOCTOR'S OFFICE IN 400 ROOM HOTEL; best location in Woodlawn. Phone Hyde Park 4100.

6 RMS., SUITABLE FOR PROFESSIONAL man; office and living, newly dec.; Frigid.; $65. 4103 Broadway. Lake View 6480.

5 RM. COMBINATION OFFICE—Ideal for doctor, dentist. 7600 N. Ashland.

746 FULLERTON; VERY BUSY COR.; DOCtor's office; red. to $25. State 2896.

DESK SPACE IN PLEASANT STORE; reas. rent. Maass, 2906 Armitage-av.

SUBLET REAS., 2D FL., 6335 S. HALSTED. See Mr. White, 2d fl., 821 W. 63d.

TO RENT—FLOORS AND LOFTS.

LEES BUILDING
19 S. WELLS-ST.
Loft space from 400 to 2,600 square feet, renting $32.50 to $180; passenger and freight elev. serv.; alley shipping platform.

GREAT LAKES BLDG.
180 N. Wacker Drive.
Sprinkled loft space up to 4,000 square feet; will divide; modern, light buildings; shipping and parking facilities; low rentals.
UNIVERSITY OF CHICAGO,
189 W. Madison-st. Franklin 1034.

4 STORY AND BASEMENT BUILDING—Center of millinery industry. 54-58 E. South Water-st. Just east of Wabash-av. About 3,000 ft. daylight space on each floor; will rent to one tenant at very low rental or will rent each floor separately. MURRAY WOLBACH, 105 S. Dearborn-st.

612 W. LAKE—LET ME SHOW NEW BLDG. Very light. SPRINKLERS best kept. 17x28, 23x30, 35x50, 43x50, 24x100, 43x100. Floors carry big loads. Auto park. LOW INS. HENRY A. KNOTT. 112 W. Adams-st. Randolph 2821.

TO RENT—WAREHOUSE SPACE ON ROCK Island siding; aprox. 5,500 sq. ft. or to suit your requirements in mill constructed bldg. Sprinkler system. Low ins. rate. Office space if required. Address L K 273, Tribune.

Modern Daylight Floors.
3,000 to 40,000 sq. ft.; will divide into sep. units; heated; sprinkled; elevat.; watch serv.; low ins. Cal. 2664 or your broker.

STORE AND FLOOR SPACES—ALL SIZES. We are going to rent our space, any reas. offer accepted. Choice location. Office of bldg. 551 W. Lake-st. Dearb. 6613.

COR. ADAMS AND FRANKLIN—DAYLIGHT floor, light 3 sides; 12,000 ft.; $350 mo.; sprinkle; wonderful wholesale or mfg. location. 305 W. Adams.

FIRST FLOOR, 8,000 FT., OR 16,000 FT.—Lt. 4 sides; close to loop; 25c. foot. WM. KAPLAN, State 6137.

SUBLEASE BARGAIN—7,500 SQ. FT. HVY. floor; good light, sprinkled, fine loading platform. State 4416.

CORNER LOFTS — 25X100, $25. 1049 N. Hermitage. Phone Irving 9503.

NR. FULLERTON L STA.; 2,500 SQ. FT.; reas.; htd.; daylt. 970 Montana. Div. 3062.

10,800 FT. DAYLT. FLR.—SPKLD. AND htd.; very cheap; come, look. Can. 0995.

WANTED—STORES, OFFICES, LOFTS.

DRUG STORE LOCATION FOR UP TO date store. Address H 386, Tribune.

3-4 OFFICES, FURN., LOOP, FOR CLEAR lots and cash. Address E 184, Tribune.

TO RENT—MANUFACTURING PROPERTY.

IDEAL PLANT.
Now leasing part or entire 4 floors and basement, heated. Freight and passgr. elevs. Sprinkled, low ins. rate, excel. loc. and trans. 140 ft. loading platform. Cheap labor mkt. Bargain in low rentals. Reduce your overhead. 10,000 sq. ft. to a floor.
ELMER RICHARDS.
951 W. 35TH-ST. BOUL. 5100.

15,000 SQ. FT., 1 STY., 3220 GRAND-AV.
20,000 sq. ft., 1 story, 4245 W. Lake-st.
27,000 sq. ft., 1 story, cor. 4959 W. Lake.
7,500 sq. ft., 1 story, 4209 W. Lake-st.
6,500 sq. ft., 2 sty., 420 S. Winchester-av.
2,500 sq. ft., 1 story, just west of loop.
N. Forte, 2068 Ogden-av. Seeley 2966.

612 W. LAKE—LET ME SHOW NEW BLDG. Very light. SPRINKLERS best kept. 17x28, 23x30, 35x50, 43x45, 24x100, 43x100. Floors carry big loads. Auto park. LOW INS. HENRY A. KNOTT. 112 W. Adams-st. Randolph 2321.

APPROX. 20,000 SQ. FEET, SKYLIGHTS, sprinkled, heavily mill constructed, located about 4 miles from loop; reasonable rental; will rent part or all. Euclid 4689-J, or address E 103, Tribune.

16,000 SQ. FT., GROUND FLOOR CORNER, N. W. cor. Fulton-Sheldon, facing Ogden-blvd., suitable for light mfg., or for office and showroom; heated; good light; all trans. A real bargain. State 0240.

MANUFACTURING SPACE THAT IS DIFferent; reas.; large elevators; high pressure steam; low insurance rates; low rentals; efficient management; large or small section. 340 W. Huron. Superior 7940.

Modern Daylight 2d Floor.
2,300 sq. ft.; 1 mile n. loop; suit. printing, lgt. mfg., or office warehouse. Sup. 3455.

140,000 SQ. FT. MODERN SPRINKLED bldg., lt. 4 sides; heavy fl. ld., L. C. L. switch. INDUSTRIAL LOCATING CO., 7 S. Dearborn-st. Randolph 1979.

23,000 FT. [WILL DIVIDE]; FINE SPACE; Mod. bld., Elston, nr. North-av.; switch trk.; low rate. J. T. Conley, 176 W. Adams. State 4168.

1,000 TO 5,000 SQ. FT. IN 1 STORY BLDG., car level, C. J. switch, with or without yard or garage space. Near 47th and Western. Very low rent. Hemlock 1601.

DAYLIGHT SPACE FOR OFFICE WAREhouse or light mfg., 5,000 ft.; new 1 story sprinkled bldg. 424 N. Homan, ½ block Franklin-blvd. Ph. Kedzie 0416.

STORE, 1,500 SQ. FT., SUIT. LIGHT MFG., and modern 2d floor 5 rm. flat; steam ht.; vic. Kedzie-Wilson; rent cheap to responsible party. Superior 6163.

WISH TO SHARE ONE STORY MODERN factory and office, 9,300 ft., and yd. space. Low rental. Kewanee Machinery and Conveyor Co., 350 N. Harding-av.

TO RENT—$7,500 SQ. FT. NEAR LOOP. 25c; modern heavy mill spkld. bldg. Chandler & Montague Rand. 1828.

8,500 SQ. FT.—NORTH SIDE; NEAR LOOP; steam heat; good light; cement floor. $125 month. Phone Lincoln 5136.

3,600 SQ. FT. SECOND FLOOR SPACE, suitable for manufacturing at Geneva, Ill. 361 W. Park, Aurora, Ill.

DAYLIGHT FLRS.—FACES "L"; NR. N. S.; exc. adv.; 75x100, 50x100, 25x100; heated, etc.; inside loading; imm. poss. Div. 6446

BLDG., 34,000 FT.—ON TRACK; 250 LBS. floor load; close to loop; rent 15c ft. WM. KAPLAN, State 6137.

10,000-30,000 SQ. FT., MOD. REINF. CON., sprkld. bldg., Crawford, nr. Belmont; exc. low rt. Neufeld, 160 N. La Salle. Cen. 6919.

RENT OR SALE—30,000 SQ. FT., MAIN FL. 15,000 and 12,000 ft., close in north side. Superior 1053, or your broker.

8,000 SQ. FT. NR. LP., HTD., SPR., $200 mo., no brok. Rav. 0016.

7,000 SQ. FT. MOD. BLDG., IDEAL EVERY respect; $90 mo., con.; no brok. Ran. 0016.

11C FT., BLDG. 20,000 SQ. FT.; ALSO 12,000 sq. ft.; heated; $150 mo. SUP. 4761.

10,000 FT., CLOSE IN, W. S.—STM. HT.; light; 18c ft. Address L G 271, Tribune.

21,000 FT.—NEW 1 STORY BLDG.; BEAU. display rm. N. W., $250 mo. Central 4018.

FACTORIES—ANY SIZE ANYWHERE ANY kind. Fantus, 139 N. Clark. Cent. 4018.

MODERN DAYLIGHT 1 STY. BLDG., 50X100, only $75 mo. or sell cheap. SUP. 4761.

6,400 SQ. FT. 1 STY. GARAGE OR MFG., or will sell very cheap. Colum. 5468.

FACTORY AND WAREHOUSE SPACE. INDUSTRIAL LOCATING CO. Rand. 1979.

BARGAIN—1 STY. BLDG., 21,000 SQ. FT.; 37,000 sq. ft.; switch; 16c ft. SUP. 4761.

1 STORY 50X100 TRUSS ROOF ON CAR line, N. W.; close in; $100. Sta. 2905.

16,000 SQ. FT. OR LARGER 1 STY. BLDGS. Belt Ry. switch. Randolph 0136.

WANTED—TO RENT—MANUFACTURING.

WANTED—MFG. BLDG. NEAR LOOP: 40 to 50,000 sq. ft.; 10 to 25 yr. lease; 15c per sq. ft. Address E 262, Tribune.

TO RENT—BUILDINGS.

ONE STY. BLDG.—ONTARIO-ST., EAST OF Michigan-av., 22,000 ft.; will make low rental and added imps. if needed. EDWIN J. BOWES JR. & CO. 154 E. Erie-st. Whitehall 6026.

MUST DISPOSE OF ALMOST NEW 1 STY. spkld. bldg.; daylight 3 sides; skylt. roof; 45,000 sq. ft.; switch; N. W. Side. Must lease all or part or sacr. purchase contract. Owner, 1607, 7 S. Dearborn-st.

COMPLETELY FURN. 24 RM. APT. BLDG. consisting of 1-2-3 rm. apts. rented to colored; good transp.; reas. to responsible party. Ph. Regent 0900, Kosman.

WILL SAC. VERY HEAVY CONST. WAREhouse; 1 and 5 story bldgs.; 6,000 sq. ft.; close in N. Side; switch track; h. p. boiler. HARRINGTON & CO., Randolph 2311.

40,000 SQ. FT. MODERN CONCRETE sprinkled bldg.; light 4 sides; close in; 20c sq. ft. Randolph 2311.

41 N. WELLS—STORE AND 3 FL., 20x65; will remod. Flentye, 1542 N. La Salle.

TO RENT—FARMS.

WILL RENT, VERY REAS., 15 AC. FARM. Also 5 acre farm; all equip.; 30 mi. from Chgo. Wonderful oppor. to make gd. living. City Realty Co., 948 W. 63d-st.

160 A. ADAMS CO., WIS.; OLD BUILDINGS; share basis. J. L. Wells, 82 N. Nash-st.

WANTED—TO RENT—MISCELLANEOUS.

SANDWICH SHOP—OR SMALL HOUSE, ON highway, south. Butterfield 0954.

CLOTHING AND FURS

POINTED FOX SCARF, $10; LAPIN jacquettes, $12.50; fur coats, $40. Unusual values; sold for balance due. Shown on request only. Miller & Co., 166 N. Michigan.

LADIES' DRESSES, COATS, FURS, SHOES, bought and sold. Books, typewriter, paintings, antique jewelry. ReSale Shop. 1366 Wilson.

SPRING, SUMMER DRESSES, ENSEMBLES. New styles; sz. 8-38; $1-$8. Sag. 2377.

HORSES, HARNESS, AND WAGONS.

10 WAGONS [1 HORSE, STAKE BODY]. Perfect condition. Very reasonable. The Willett Co., 223 E. Grand-av.

12 HORSES AND MARES, DOUBLE HARness; cheap. 4531 Patterson-av. Near Kilbourn. Phone Kildare 5766.

REAL ESTATE FOR SALE.

CENTRAL.

MUST SELL ATTRAC. OFFICE OR DISplay bldg., nr. Michigan and Chicago-avs.; finely equipped, with 30,000 sq. ft.; orig. bond mtge., $178,000, reduced to $126,000; equity purchasable for $15,000.
EDWIN J. BOWES JR. & CO.
154 E. Erie-st. Whitehall 6026.

South Side.

SOUTH SHORE SACRIFICE.

Three 6 rm. apts., 3 yrs. old, built for home; tile walls, kit. and bath; brkfst. nook, frt., side drive to 3 car gar.; all rtd. Will give poss. 1 apt. if des. 1st straight mtge., 6%. Will consider bung.-rite vac. or securities for this subs. equity. Deal with owner. Address L L 584, Tribune.

2 APT.—6-7 RMS.; BEST LOC. HAMILTON Pk.; very mod.; refrig., 2 car htd. gar.; H. W. ht., scrnd. pchs. Open Sun. Other days by appt. 7251 Princeton-av. Stew. 7078.

WILL SACRIF. MOD. DETACHED 2 APT. bldg., 69th and Jeffery; 7 rm. apts. Open fireplaces; 50 ft. lot. Very desirable home. Address L J 123, Tribune.

FOR SALE OR EXCH.—MODERN 12 APT. bldg.; near 47th-st. I. C. station; straight 1st mortgage; runs to 1935. Address L E 263, Tribune.

SACRIF. 6-FLAT BRK.; STM. HT.; 1ST mt. only; 62d-S. Parkway; pt. csh. & what? A. Z. Mallen, 8030 S. Morgan. Vin. 1590.

EQUITY FLAT BLDG., 85 RMS., NEAR World's Fair, 3742-46 Lake Park-av., subject to lien. Address L K 433, Tribune.

2 FLAT—4-5 RMS.; STONE FOUNDTN.; 70th-Emerald; priced to sell, only $3,250; small down payment. Vincennes 6200.

SACRIFICE—2 FLAT, 7-8 RMS., H. W. heat; Green and 65th-sts. Will accept cottage as part pay. Address E 445, Tribune.

2 FLAT INVEST.—5-5 RMS.; H. W. HT., gar., stone found., new plumb., ht. and dec.; pr. only $4,950. 8844 Wallace-st. Vin. 2231.

2 FL. BRK., 6-6 R.; ST. HT. 4118 BERKEley; suit. light hskpg.; $3,200 cash; sac. to close estate. Pensacola 4593.

COMPLETE—2 5-RM. FLATS; 2 BATHRMS., h. w. h.; 2 car gar.; must be sold this month; very reasonable. 7831 Vernon-av.

COR. 2 FLAT FRAME, 7 RMS. EA. 6600 Perry. 2 car gar. Must sell. Vin. 3716.

2 FL., 5 RMS. EACH; STM., ELEC. REFR.; near R. I., surf.; new.; $9,500. Ced. 2492.

Southwest Side.

2 APT. FOR SALE.

Located in Marquette Manor; built by owner for home; cost $30,000; oil burner, heated garage; canvas walls, tile baths, shower; 6-7 rooms; finished basement; Frigidaire; mtg. $7,500; sale price $15,500.
CEDARCREST 0312.

PREM. OPEN TODAY FOR INSPECT.

FORECLOSURE BARGAIN—6105 S. RICHmond-st.; $8,450; easy terms; 2 5 room flats; brick; hot water heat; oil burner; 8 years old. Inquire 2d floor. C. M. WEEKS & CO., 127 N. Dearborn-st.

TO SETTLE ESTATE, $9,500 2 FLAT 5 and 5 rms.; stm. ht. El. refr. 37 ft. lot. 6323 S. Talman-av. Prospect 0827.

North Side.

BARGAIN.

50x104 4 flats, all rented, nr. North-av., Lincoln Pk. Sac. $7,900; $2,000 cash. Lincoln 6006, Mr. Nation, 10 a. m. Mon. morn.

5-5 ROOMS, 2 FLAT BRICK BLDG.; SEParate heating plants; large lot; 2 car gar., st. and alley pd.; nr. Ravenswood "L." Take cl. lot as pt. paymt. Address A D 448, Tribune.

17 APT. BLDG.—CLEAR
Good district, exceptional transportation. Will consider first mortgages as part payment and take back long term first mortgage. Sup. 6163.

2 APT. BRICK — 5-5 RMS., FINE CONDITION; ½ blk. to Sheridan L sta.; 2 car gar.; 31x120; clear; price $7,500; terms.
JOHN J. READY & CO. Buck. 0500.

FORCED TO SELL: REAL BARGAIN. Cor. 2 flat, only $6,950; rents $960. 5-5; 34 ft. lot; garage. Rogers Park 3302.

2 FLAT BRICK AND 5 RM. HOME ON 50X 172 ft. lot. Price $17,500. Consider exchange. Call Sunday. 1670-72 Farwell-av.

2 FLAT BLDG., 50 FT. FRONT, 3 CAR garage, nr. Lincoln pk.; very reas.; coming hotel district; good income. Lincoln 5968.

EDGE. 6 APT., SUN PAR., REFR., $20,000 1st strt. mor. 3 yrs.; $5,000 cash for equ.; no pro rate. Address L K 131, Tribune.

TWO FLAT BRICK—6-6 RMS.; HOT WATER heat; elec. refrig.; 2 car garage. Argyle nr. Rockwell. Address A G 543, Tribune.

EDGEWATER 4 APT. BARGAIN.
5422 N. Paulina-st. 4 and 5 rms. Will sacrifice at $17,500. Call Sunday.

2 FLAT BRICK 6-6 RMS.; H. W. HT.; EL. ref.; 30 ft. lot; 2 car brick gar.; $14,000. Owner 1st fl. 5741 N. Campbell.

2 FLAT BRICK—5-5 RMS.; OIL HT.; 2 CAR gar.; price $10,800. Arcadia-terr. Walter T. Larson, 5924 N. Maplewood.

SAC.—2 FLAT BRK., OIL HT., EL. REFR. Owner. 2341 Farragut-av. Rav. 9450.

$14,500—4 FLAT BRK., STM., OIL BURNer; $2,000 cash. Wm. Brown. Sun. 9644.

$50,000 EDGEWATER APT. FOR $36,000; only 1 mtg. Address A H 576, Tribune.

Northwest Side.

$9,000—DAUGHTER WILL SACRIFICE acct. death of father, 2 flat brk. bldg., 6-6 rms., slpg. pches.; lot 30x125 ft.; stm. ht.; 2 car gar. N. Albany-av., near Leland and L sta. Must have $3,000 cash, bal. str. loan, $6,000, 5½%. John Heim, 3123 N. Ashland.

REAL BARG IF SOLD BY MAY 1—2 FLAT brk., 6-6; H. W. Ht.; copper scrns. gutters, Frig., arched openings; crystal gar. 4107 Barry-av. Owner, 1st apt., June. 8154.

3 YR. OLD 18 APT., 15-4 RMS., 3-5 RMS.; no mortgage; must sacrifice at 50c on the dollar; loc. near Milwaukee and Cicero-avs.; private. Address E 394, Tribune.

FOR SALE—2 FLAT BR., SUN PAR., 2 car brick gar.; oil ht., elec. ref., or trade for vacant or sum. home. Rav. 5937.

3-6 RM. FLATS, BRICK, ON PIERCE-AV., nr. Humboldt Park; pr. $7,800; first mtg. $6,500. Inq. 3531 W. North-av. Bel. 6026.

2 FLAT BRICK ON WABANSIA-AV.; 5-5 rms.; near L; bargain at $6,200. $2,000 cash. Inquire 3531 W. North-av.

SEE 4126 WELLINGTON-AV.; MOD.; SUN P.; brk 2 flt.; 2 h. w. plts.; lot 30x125; 2 car gar.; sac. $11,500. Open today, 1-6 p.m.

1711 N. MANSFIELD—BEST CASH OFFER takes 2 apt., 5-5 rms., 2 car gar.; 1st mtge. $7,000. Graceland 3476.

2 FLAT BRICK BARGAIN, 5-5 RMS., H. W. ht.; st. paved; small cash payment. 5654 N. Menard-av. Pensacola 9755.

$8,450—5-6 BRK., 2 FRIG. PLANTS; GAR.; 30 ft., Mont.-Ked., L cars. 4331 N. Sawyer.

West Side.

$7,000 BUY 2 FLAT BRICK,
6, 6 rms.; 2 furnaces; gar.; nr. Crawford.
C. W. BURGMANN CO., 523 S. Cicero-av.

2 FLAT AND GARAGE, AUSTIN-AV., W. Cicero, $3,250, cash $350. Central 2104.

BARGAIN—BRICK 2 FLAT, 5-6 RMS., 2 separate furn. Price $5,750. Ked. 0027.

FORECLOSURE—MOD. 2 FLAT NR. JACKson-Hamlin; 5-6-6; stm.; $11,800. Ked. 0027.

CLOSE EST.—2 STY. STONE, 5-6; STM.; $7,500, $1,500 cash. 1835 S. Central Park.

2 FLAT BRICK, STONE BSMT., 22 RMS. fur., stm., oil burner. 329 S. Leavitt.

CO-OPERATIVE APARTMENTS.

South Side.

SOUTH SHORE APT.

Beautiful high class restricted corner co-op. apt. near I. C. and South Shore Country club; 6 rooms, 2 baths; sacrifice.
McMenemy & Martin, Inc.,
7150 EXCHANGE-AV. REGENT 4300.

5619 DORCHESTER—6 RS., 2 BATHS, PRI. pch., wood burn. firepl. Midway 1617.

North Side.

REALLY A BARGAIN—APARTMENT IN EXCLUSIVE LAKE SHORE-DR. CO-OPERATIVE APT. BLDG.
EDWIN J. BOWES JR. & CO.
154 E. Erie-st. Whitehall 6026.

6 ROOMS, 2 BATHS, OVERLOOKING LINcoln Park and lake. Graceland 9069.

BUSINESS PROPERTY.

South Side.

TREMENDOUS SACRIFICE.

Double section corner in the heart of Beverly Hills; one now for stores and apts.; great future development; consider small trade. Call Beverly 8100.

North Side.

NEAR-IN NORTH SIDE, 125 FOOT, OLD imprv.; wonderful future; cash and trade for $140,000 eq. Address A G 484, Tribune.

SELL—OR 99 YR. LEASE—VALUABLE Sheridan-rd. property in uptown district; west front. Address E 456, Tribune.

FOR SALE—BROADWAY CORNER; 100X 100; improved with 1 story stores; can be bought cheap. Address E 152, Tribune.

Northwest Side.

3802 W. NORTH-AV.—CLEAR, 2 STORES, 6 room flat, hot water heat, will trade for L or 4 to 6 flat bldg. on N. W. Side. W. N. Irmen, Owner, 1624 N. California-av.

58 FT. CENTRAL-AV. COR. NR. LAWrence. Imp. pay taxes. Price $10,500. Ran. 0960.

WILL SAC. BUS. PROPERTY; 75 FEET frontage, with house, on Belmont, between Milw.-Crawford, at ½ price. Kildare 5787.

MILWAUKEE, NR. CENT. PK.—MOD. BRK. store, 2 flats; lot 200 ft. long; sell cheap; take mtge., eml. prop. Spauld. 6883.

BUSY COR. GAS STATION, STORE, 6 RM. flat; ht. water ht.; 2 two car garages; lot 58x108; reas. 7452 Irving Pk.-blvd.

West Side.

COR. AVAILABLE ON BUSY ARTERY FOR sale or lse.; terms; nr. loop; direct with owner. Address L L 198, Tribune.

HOUSES.

South Side.

OWNER WILL TAKE BIG LOSS ON LARGE 6 rm. bung. and gar. 8240 Aberdeen.

WILL SACRIFICE 6 RM. BRK. BUNG., HOT w. ht.; tile bath. 9238 Racine-av.

REAL ESTATE FOR SALE.

HOUSES.

South Side.

BUNGALOWS.

OCCUPANTS WILL SHOW.
8056 Princeton-av. 5 rooms; price, $7,000; hot water heat; need $1,500.
8052 Woodlawn-av. 5 rooms, furnace heat; price, $4,750; need $1,500.
6655 S. Michigan-av. 5 rooms, oil heat, 2 car gar. Price, $5,500; need $1,500.
7359 Vernon-av. 6 rooms, furnace heat, 1 car gar.; cor. bldg.; pr., $6,600; need $1,500.
7726 Loomis-blvd. 6 rooms, furnace heat, 2 car gar. Price, $6,600; $1,500 down.
9348 Woodlawn-av. 5 rooms; steam heat. Price, $5,200; need $1,500.
508 E. 88th-st. 5 rooms; 1 car gar.; furnace ht. Pr., $5,500; need $1,000.

FOR BARGAINS IN
HOUSES and BUNGALOWS
SEE
GLATT & PRICE
OPEN SUNDAY.
8026 Cottage Grove-av. Vincennes 6920.

$500 DOWN.
SOUTH SHORE HOME.

6 ROOMS, LOT 40X125. Beautifully landscaped; electric refrigerator, wood burning fireplace, newly decorated, modern in every respect. Monthly terms to suit. This is a foreclosure sale. Open all day Sunday till 7 p. m., 7716 Chappel-av. Phone Bev. 0630.

7430 HARVARD—8 ROOMS.

5 bedrooms; 2 large bathrooms; beautiful Hamilton Park residence; excellent condition; newly decorated throughout; garage; lot 36 ft. priced reduced for immed. sale to only $6,950; $950 cash, bal. $65 per mo. to incl. prin. and int.
A. EUGENE GROSSMAN & CO.
1551 1st Natl. Bk. Bldg. 7500 S. State.

JACKSON PK. HIGHLANDS.

Forced to sac. beau. colonial home, 4 bedrms., tile kitchen and baths, canv. walls, 2 car gar., tile roof. Finest const. Cost $35,000. Must take huge loss. Inspect and make offer. Address E 570, Tribune.

FORCED TO SELL

5 rm. corner bung.; streets and alley paved and paid for; all oak trim; large attic; enclosed porch; bldg. in excellent cond. $4,500; $1,250 down. Open 10-6 today. 6600 Seeley-av., or phone Hemlock 4701.

A REAL HOME.

5 rm. brk. bung., large attic, glazed slpg. porch, new porcelain stove, elec. refrig., inlaid linoleum, shrubs and trees; R. I. trans. 1 blk.; $7,750; must have $750 cash. 8929 S. Throop-st. Cedarcrest 4946.

NEW 5 ROOM BRICK BUNGALOW.
Near Ill. Cent. depot and surface lines.
Will accept $825.00 cash for equity,
Which pays it down to first mortgage.
Title and Trust Company guarantees title.
Address A F 83, Tribune.

BUNGALOW BARGAIN.

5 rms.; glazed porch; convenient to Stony Isl.-av. and I. C. exp.; real buy at $6,000; small down payment. E Z terms on bal. 7046 Stony Island-av. Hyde Pk. 0570.

RARE AND SPICY.

5 and 6 rm. brk. bung. tile bath; h. w. ht.; gar.; all mod.; priced $6,000 up. Chas. V. McErlean Co., 1546 W. 87th-st. Bev. 7800.

I MUST SACRIFICE MY 8 RM. MODERN brick home; 2 baths; garage; on Bennett-av., nr. 70th. I will pay all taxes to 1933 and sell for a remarkably low price. Address A E 375, Tribune.

Highlands Home Sacrifice.

69th and Constance-av. 9 rms., 3 baths; side drive; sell at 50% of cost. [McCarthy] Selz & Southman, Inc., Hyde Park 8080.

FORECLOSURE BARGAIN—
$3,990; very easy terms. 7240 Lafayette-av.; 6 room frame 1 story house; furnace, 2 car garage. C. M. Weeks & Co., 127 N Dearborn-st.

6646 WOODLAWN-AV.

8 rms., modern br. res., 2 car br. gar., h. w. oil heat, gas refrig. Dor. 2511. No agents.

HOME BARGAINS FOR QUICK SALE—
Park Manor, nr. 79th, 5 rm. bung., $5,500
Chatham Fields, 5 rms. and gar., $6,500
So. Shr., nr. 79th, 6 rms., gar., $7,500.
Ph. Vinc. 8000. Mr. Welches, 739 E. 79th-st.

5 R. FRAME HOUSE—HOT WATER HEAT; 2 car gar.; 1304 W. 115th-st. [Col. district.] Lot 54x122; $3,990; easy terms. Tenant will show. C. M. Weeks & Co., 127 N. Dearborn-st.

REALLY I MUST SELL

My 6 rm. brk. bung., tile bath and kitchen; 35 ft. lot; near R. I. and surf. trans.; $7,450. Keys at 9505 S. Western-av.

6 RMS.—H. W. HT. FRAME BUNG. ON 70TH nr. Halsted; lot 31x100; cement foundation; price only $3,900; small down paymt., balance less than rent. Wahlgren Realty Co., 7002 Halsted-st.

I WILL SELL MY BEAUTIFUL HOME ON west side of Woodlawn-av., nr. 49th, at a great sacrifice, or I will rent to reliable party for a term of years. Address A A 537, Tribune.

FOR SALE—KIMBARK-AV., BET. 48TH and 49th; 10 rms.; modern; garage; 74 ft. frontage; $20,000; easy terms. Address A E 367, Tribune.

A VERY CHARMING NEW BUNGALOW—ON TERMS OF $50.00 MONTHLY. Will require $300.00 cash payment. Address A C 359, Tribune.

MUST SELL MY BEAUTIFUL RESIDENCE, 9 rms., 4 baths; Jackson Pk. Highlands; 2 blks. to I. C. station; make offer for equity. Phone Midway 6707.

LOSING $3,500—OWNER IN NEED, SELL for $5,000. Low down payment; 5 rm., h. w. ht.; lge. lot, 50x168 ft.; all imp. Real home and inv. 1223 W. 97th-pl., Bev. 6046.

WILL SELL MY 9 RM. EXCELLENTLY appointed home in the exclusive Kenwood section at a bargain. 4845 Kenwood-av. Open for inspection Sunday.

REAL SAC.—5 RM. HOME, SOUTH SHORE district; priced for a quick sale. $7,500; small down payment. Midway 4765.

SO. SHORE'S GREATEST BARGAIN—6 RM. brick bungalow. 8013 Clyde-av. A-1 location. No mortgage. Price very low.

6 RM. BUNG.; H. W. HEAT, TILE KIT. and bath; 2 car gar., side dr.; barg. for quick sale. 8128 Clyde-av. So. Shore 1803.

BARGAIN—8 ROOM STONE HOUSE; MUST be seen to be appreciated; good transportation. near lake. 4405 Berkeley.

SEE 8345 LUELLA-AV.—6 RMS., GAR., A1 cond.; sacr. S. Fr. Vinzens, R. R. 3, Box 171, Joliet, Ind.

ALMOST NEW—9218 ABERDEEN-ST., $750 dn., bal. like rent; consider bonds; ready to move in. Open 3-5. Bev. 7275.

5 ROOM COTTAGE—MODERN; GLAZED porch; 2 car garage; $3,800. Easy terms. 6811 S. Lincoln-st.

6 RM. ENGLISH RES., OIL BURNER, TILE kitch. and bath; will take big loss. 9250 Loomis-st. Show Sun. 2-5.

$5,980 TAKES BEAU. COR. BRK. BUNG., canv. walls, inlaid linoo., 2½ yrs. old. Gar. No assmt. $1,200 cash. 2101 W. 70th-pl.

MUST SELL QUICK—MODERN 5 RM. BRK. bung., near 82d-st. I. C. sta.; will sac. big acct. debts. E-Z terms. Tri. 3033.

7930 KENWOOD-AV., NR. I. C. AND SCHL. 5 rms. and sleeping porch, garage; price $4,500. Terms. South Shore 06001.

PRICE REDUCED—
New 6 rm. brk. bungalow; h. w. heat, tile bath and kitchen. 9244 May-st.

$4,500 5 RM. HOUSE, BEST COND. MODern furn. heat; nr. church, schls., L. C. at 72d. Clear. McCauley. Pr. 5525.

ENGLISH HOME—9315 LOOMIS-ST., 50 FT. lot; beaut. landscaped; 2 car gar.; something diff. Open 2-5. Bev. 7275.

4833 WOODLAWN-AV.; $75,000 HOUSE, ½ price; cash on terms; no trade. Call Drexel 3706. Owner.

BRK. BUNG., TILE KIT., BATH, 5 RMS. asbestos roof, copper gutters; $7,900; $3,00 dn. Call 1 to 6. 8023 Lafayette-av.

8 ROOM RES., 3 CAR GARAGE; BEST transp. on S. Side; very reas. 4308 Oakenwald-av. Call Mon., Atl. 1148. No agts.

MODERN COR. 5 RM. BUNGALOW. GAR.; ½ blk. E. Stony Island. 8257 Cornell-av.

$100 CASH. BAL. LIKE RENT; 6 ROOM house, 7612 S. Paulina-st. Ph. Dea. 8462.

WIDOW MUST SELL 2618 W. 105TH-ST., nr. surf.; some cash and lot or car.

BARGAIN, 7804 PAXTON, 6 RM., 2 CAR gar., pvd. alley; $6,800; A1 loc. Reg. 3364.

6 ROOM BUNG.—H. W. HT.; TILE BATH; 2 car gar.; 7727 E. 85th-st. Sag. 6415.

SAC. 5 RM. BUNG.—H. W. HT.; LOT 75X 125; nr. I. C. Triangle 6912. J. C. Meyers.

BRICK BUNGALOW, MOD. 5 RMS., 35X169; bargain. Owner. 7320 Prairie.

6 RM. DUTCH COL. HOUSE, H. W. HT.; oil burn.; lot 40x125. Stewart 5089.

BEST OFFER TAKES NEW 6 RM. BUNG.; H. w. o. ht.; tile bth. 6146 S. Komensky.

8 ROOMS, 2 BATHS; ELEC. REFRIG.; OIL heat; sac. $12,000. 7735 S. Euclid.

BLDR. WILL SAC.—9025 MAY-ST.; NEW 6 rms., tile bath and kit. Open 2-5.

RIDGE, 5 RM. BRK. AT 105TH; 40 FT. lot; sacrifice $8,000. Will tr. Bev. 8100.

BUILDER—MODERN HOME; NEW; BARG. 8354 S. Green, or will build. Rad. 1426.

FORCED TO SELL 6 RM. BUNG. TAKE best offer. 8427 Crandon-av.

6 RM. BRICK BUNG.; H. W. HT.; CANV. walls; tile bath; gar. 1631 E. 84th-pl.

Southwest Side.

BUY YOUR HOME DIRECT FROM OWNER. PAYMENTS ONLY $45.00 MONTHLY FOR MODERN 5 ROOM BUNGALOW. I would like to have $250.00 cash. Address A G 32, Tribune.

MORTGAGE CO. OFFERS 4 RM. BUNGAlow on large lot; furn. ht.; newly dec.; street paved; no monthly payment to pay; $2,000. 4 to 5 p. m. 3743 W. 79th-st.

NEW 5 ROOM BRK. BUNGALOW. PRICE $6,500. Small cash payment, balance like rent. Located at 3922 W. 64th-pl. Call owner and Bldr., Otto De Jong. Rep. 6111.

JUST $25 DOWN, $20 MO. BUYS ¼ ACRE and improvements (feeds rep.); water, etc., nr. trans. See it Sunday. 3850 W. 87th-st.

5 RM. BUNGALOW—INCLOSED PORCH; H. w. ht.; 2 car garage; cheap. 6204 S. Komensky-av. No agents. Call after 5 p. m.

6 ROOM BRICK BUNGALOW AND GArage; open for inspection. 6330 Tripp.

BUILDER WILL SACR. NEW 6 RM. BRK. bung. Sec it Sunday. 2850 W. 55th-st.

BRING DEPOSIT—BEST OFFER TAKES bung.; bank victim. 2748 S. Troy-st.

5655 S. TRUMBULL-AV.—MOD BRICK, 5 rms., steam ht.; real barg. Come today.

BEST OFFER TAKES NEW 6 RM. BUNG. H.W. Oak trim tile bth. 6146 S. Komensky.

North Side.

8 RM. RES., 2 BATHS, 25X165; STM.; gar.; $6,750. 4308 Greenview-av. Well. 1812.

REAL ESTATE FOR SALE.

HOUSES.

North Side.

7418 SHERIDAN-RD.

Beautiful tile roofs, 9 rm. home, 3 fireplaces, French doors leading to lawn; hot water heat; aristocratic stair hall; terraced lot, 60x150, with many oak trees. Owner says get best offer. Mr. B.
SCHOENLANK & KIRSCHNER, INC.
1505 Morse-av. Shel. 8820.

TO BE SACRIFICED—SEE SUNDAY.
Rogers Pk. brick and stucco residence. 8 rms., 2 baths; real home; near lake. Sun parlor, fireplace, breakfast room. Sleeping porches; oil heat; green tile roof. 50 ft. lot, hedge fence; garage.
Price to close out, $17,500.
Only $3,500 takes equity.
Rogers Park 3302 or 0690.

SICKNESS AND OTHER REVERSES FORCE immediate sac. my modern bung.; 6 extra large rms., 33 ft. lot, tile roof, bath and kitchen; parquet floors; oil ht.; elec. refr.; Craftex walls. Best W. Rogers Pk. loc. Must have quick action. No reas. offer refused. Address L M 228, Tribune.

Mortgage Sale—$1,000 Cash.

bal. mo. to resp. party; 7 rm. Spanish 2 story res., attached garage, side drive; tile kitchen and bath with extra lav. 5616 Virginia-av. Open Sun. till 7.

TO BE SACRIFICED CASH FOR EQUITY or trade—Rog. Pk. brick and stucco home; 8 rms., a real home, near lake, beaut. lawn, sun parlor, firepl., breakfast rm., sleeping pch; oil ht.; 110x150 ft. lot. Ledge fence; gar. 1426 Birchwood-av.

ROGERS PK.—IDEAL COZY HOME, BARgain for only $2,750. See today.
7 rms., 2 baths, 3 pchs.; fine condition.
Hot water heat; fine laundry; garage.
Rogers Park 7062.

FOR SALE—BELLEVUE, CEDAR, E. ELM-st., several bargains; attractive terms.
CROWE BROS. & CO.,
Dearborn and Chicago. Superior 3700.

26 RM. HSE., 3 CAR GAR., DEAR., NR. Schiller; gd. income; sacr., $25,000, incl. furn.; only $4,000 cash. Address A D 556, Tribune.

EDGEWATER MOD. BRK. RES.; 8 RMS.; hot water heat; glazed htd. porch; gar.; nr. schls. and trans.; cash req. $5,000. Sontag Bros., 2730 N. Clark. Bitt. 4932.

FOR SALE OR RENT—BY OWNER, BEAU. brick bung. 6 rms. and brkfst. nook; 2 car gar. All mod. conv. Possess. now. Reas. 6449 N. Mozart-st. Briargate 8146.

TODAY'S BEST—5312 MAGNOLIA, 8 RMS., 2 baths; h. w. ht., newly dec. See it. Open for inspection. Owner. Grace. 3476.

2743 AINSLIE-ST.—MOD. BRK. BUNG.; 5 rms., sun par., enc. slpg. pch.; 2 car gar.; $6,500; terms. Inq. 2741 Ainslie. Rav. 4778.

MOD. 9 RM. BRK.; PARTLY FURNISHED; suit. roomers; furn.; gas, elec.; reas. rent. 158 Locust-st. Nev. 5845 or Franklin 1153.

MOD. 5 RM. BUNG., WITH OR WITHOUT furniture; oil heat, shower, 2 car garage. Call Rogers Park 10314.

RARE BARG.—$25,000 10 RM. RESID'CE for $13,000; 50 ft. frt., Chase-av., Rog. Pk., ¼ blk. to lake. Address A B 177, Tribune.

OWNER NEEDS MONEY AT ONCE—MUST sell new 6 rm. bungalow below cost; worth investigating. 2924 Estes-av.

BEAU. 9 RM. SPANISH TYPE BRK. RES. Hot wat. ht., oil burner; large lot. Lunt-Ridge sect. Reas. Shel. 2260.

8 RM. HOME, 2 BATHS; NEWLY PAINTed and decorated; price, $6,500. Call Sun. 3540 Wilton-av. Addison L sta. Key. 5424.

7 RM. HOME ON 37½ FT. LOT; MUST BE sold; new fur.; 2 car garage; price, $6,700. Call Sunday. 1950 School-st. Randolph 0960.

OWNER MUST SELL BEAUT. 5 RM. BUNG., good cond., Devon-Western dis.; gar.; lge. inc. porch. Bargain. 6214 N. CAMPBELL.

SACRIFICE, 2830 FITCH-AV.—MOD. 6 R. residence; hot water heat. Lindsten, 938 Belmont-av. Lake View 1153.

EDGEWATER MODERN HOME; OWNER offers beaut. residence, 11 rooms, 2 car gar., $3,500 down. See 5430 Lakewood-av.

$5,800—7 RM. HSE. OR 2 COMPL. APT., 3-4 rms.; h. w. ht.; $500 dn. 1916 Farragut.

IDEAL 6 R. BUNG., 40 FT. LOT, H. W. HT. Restricted. 4249 Greenview. L.V. 0495.

BEAU. 6 RM. BRK. BUNG.—FINE HOME sect.; real buy. 6014 N. Maplewood.

SAC., ½ BLK. E. BROADWAY, 8 R. HOME; 4300 N.; $9,500. Address L N 553, Tribune.

$5,350 BUYS MY MODERN HOME. HOT water ht. Call Sunday. 1830 Farragut-av.

FOR SALE—BY OWNER; MUST SACRIfice modern 2 flat. 6342 N. Oakley.

Northwest Side.

SAUGANASH BARGAIN.

6 rm. high class res.; oil ht.; 2 car garage, side drive. 5863 N. Kilbourn. Open Sunday or phone Avenue 3489; may trade.

BEAUT. NEW 6 ROOM ENGLISH BRICK bungalow; h. w. ht.; tile bath and kit.; canvas, and insulated walls; impro. pd.; has latest features. Open all day. Go through it. See for yourself. 4439 N. Major-av.

ABSOLUTELY A BARGAIN—ALMOST NEW 2 family frame dwelling, 2738 N. 73d-av., 5 rm.-4 rm., h. w. heat, lot 50x125; price only $5,900, cash about $1,000; must be sold. See it today. Phone Belmont 8371; will accept small mortgage instead of cash.

FORECLOSURE BARGAIN,
3645 N. Richmond-st., $3,750; 1½ story frame; 5 rms. first floor; 3 rm. flat in basement; furn. ht.; 2 car gar.; easy terms. C. M. Weeks & Co., 127 N. Dearborn-st.

BEAU. 5 RM. BUNGALOW.

Inclosed porch; 1 car garage; cost, $11,000; sac., $6,500. 5321 Dakin-st. Call owner, Nevada 4059. Ask for Mr. Fine.

WANT TO GO ON FARM—WILL SELL AT sac. my 6 rm. frame bung.; furnace ht.; garage; fine loc.; nr. schools and trans., or will trade for equip. farm, 40-60 a. Apply 5035 Barry-av. Owner. No agents.

Sauganash—7 R. Eng. Home.

Ultra mod. kitch.; walnut dining, 2 tile baths, carpeted liv. rm. All the latest; 2 car gar. Immed. poss. 5927 Forest Glen.

NEW BEAUT. ENGL. BRK.—MUST SELL today, 5 rms., plast. pch., h. w. ht., tile kit., bath; ex. lg. rms.; many new features; nr. school and transp. 5812 Wilson-av.

OWNER WILL SACRIFICE $15,000 RESIdence for $8,000; 7 rms., hot w. ht., natural firepl.; 4 car brk. gar.; lot 45x125. 3347 Wilson-av. or Ph. State 9621.

A SNAP—6 RM. BRICK BUNGALOW, 30 FT. lot, h. w. heat; st. and alley paid; 2 car garage; fine loc.; price $7,000. BEESLEY, 4219 Irving Pk.-blvd. Pens. 2726.

BUILDER FORCED TO TAKE OVER AND finish 7 rm. resid., 50 ft. lot, in Sauganash; cost $21,400; will sell for $16,400. 6063 Kirkwood. Hollycourt 1505.

2 STY. STUCCO RES.; DRAKE NR. LAWRence; 6 rms.; 2 car gar.; mtg. $4,250; $1,500 for equity; $250 cash, $50 mo. Real sac. Address J 154, Tribune.

LOSING 5 RM. MOD. BRK. BUNGALOW; 2 car gar.; tile roof and bath. 4910 Carmen; best offer gets it; will be home today.

JUST COMPLETED 6 RM. RES., $7,250. Terms; may accept clear vac. or mtg. paper; h. w. heat. Fagerstrom, 6205 Milw.

SAUGANASH BRICK HOME—5943 N. KENneth-av.; 6 rooms; 2 car garage. Mortgage $6,000. See it today.

SACR. BRAND NEW 5 RM. ENGL. TYPE brick bung.; also 5 rm. brk. bung., 2 car gar.; all impr. paid; $5,500. 6223 Roscoe-st.

6 RM. BRK. HEATED COTTAGE; 2 CAR gar.; nr. Humboldt Pk.; pr. $5,900, including furniture. Inq. 3531 W. North-av.

BEAU. 5 RM. BRK. BUNG., LOT 37½X125; st. and alley paid; forced sale; $5,600; $1,600 cash. Owner, 3916 N. Sayre.

6 RM. BRK. BUNG., PORTAGE PK.; $5,950, $2,200 cash. Streets and alleys pd. 5752 Irving Park-blvd. Avenue 6446.

SAC. 5 RM. BRK. BUNG.; H. W. HT.; SCR. frt. pch.; glazed rear pch.; $6,500; with furn. $6,600. Owner, 5016 N. Sawyer-av.

FINE 5 RM. BRICK BUNG., $3,975. Excel. cond.; furn. heat; 30 ft. lot; N. W. side loc.; terms. Ph. Mr. Gorey. Mans. 3848.

BRICK INCOME BUNG., $9,800; 5-4 RMS., lge. lot, almost new. See today. 6342 Eddy-st. 1404 or Belmont 6106.

REAL SACRIF., $5,900; 5 RM. BRK. BUNG. Need $1,000 cash; paved sts. and alley. 4921 N. Merrimac-av. Ph. Avenue 1144.

RAVENSWOOD MANOR—BEAUT. MOD. 9 rm. cor. residence; h. w. oil ht.; 2 car gar.; gd. tran.; barg. Owner. 2901 Eastwood.

5 RM. BUNG. AT 2904 NORDICA; 2 CAR gar.; price $4,700; mort. runs 9 yrs.; $600 cash needed. Owner, Raedel, 4016 Patterson.

LARGE BRK. BUNGALOW, TILE KITCH. and bath; gar.; assmts. paid; only $6,650, terms; near 3 car lines. Palis. 7201.

WILL TAKE $8,000 LOSS ON BEAUTIFUL cor. bung., Ravenswood Manor. Call Sun. Must sell. 4449 Francisco-av.

5 RM. OCT. FRT. BRK. BUNG.—ENCL. PCH. Tile kitch. bath; 2 car gar.; no assmnts. 6016 Melrose-av.

INCOME HOME, 7 RMS.; HOT WATER HT.; oak trim and floors; 2 car garage. Price $4,500. Terms. Call Sun. 2925 Richmond-st.

6 RM. MOD. BRK. BUNG.; FURNACE HT.; 2 car gar.; new. dec.; gd. trans.; very reas. 5262 Lind-av. Pal. 7347.

4 R. BUNG., ENC. PCH.; BSMT.; FUR. HT. Oak firs., tile bath; all imp. in; st. pvd.; cost $6,000; sac. $3,400. Inq. 6969 Grand.

MUST SELL; NO REAS. OFFER REFUSED; 5 rm. octagon brick bung.; like new; h. w. ht.; tile bath. Open for inspe. 6427 Natoma.

BEAU. 5 RM. BUNG.—ENCL. POR.; GAR.; nicely landscaped; home neigh.; ex. tran.; must sell; barg. Call owner, Kildare 2121.

6 ROOM HOUSE — LOT 50X150; 2 CAR garage; fruit trees; shrubs; $6,500 for quick buy. 5012 Balmoral-av.

5935 GRACE-ST.—5 RM. BRK. BUNG., 2 car gar.; h. wtr. ht.; will sell to responsible party on rent basis. Gra. 3476.

SACRIFICE EQUITY FOR CASH ON 6 RM. brick bungalow; h. w. heat; no special assessments. 5140 Warwick.

$100 CASH WILL BUY THIS MOD. 5 RM. bung., furn. ht., incl. porch; st. and alley paved and paid. Pensacola 9755.

FOR SALE—ONLY $3,700 FOR 10 RM. brick house; nr. Humboldt park; a real bargain; terms. Call Longb. 4633.

LARGE 6 RM. BRICK BUNG.—OCTAGON front; 3 car gar.; 37½ ft. lot; owner must sacrifice for cash. 5634 Bernice.

5-4 RMS.—FRAME, QUEEN ANNE; H. W. ht.; 2 car gar.; reas. 3465 N. Kedzie-av.

MUST SELL OR RENT MY BEAUTIFUL corner bungalow. Berkshire 8462.

FIVE ROOM HOUSE, $3,200. ADDRESS E 293, Tribune.

5 RM. BRICK BUNGALOW; YOUR OWN PRICE. 1633 N. SAYRE-AV.

2924 N. NATCHEZ-AV.—SNAP, 5 RMS., 1st class; all improv. paid. Come today.

5 R. BR. BUNG., H. W. HT.; COST $9,500; sell for $7,900. 4553 Schubert-av.

5 RM. BRK. BUNG.; H. W. HT.; GARAGE; trains and surf. transp. 3647 Eddy-st.

$11,600 MODERN BUNG. FOR $7,500; DIStress sale. 2949 Mont Clare-av.

6 RM. HSE., LOT 79X125, $4,300. CALL at 3435 Neenah-av.

BEAUT. 1ST CL. LRG. 6 RM. BUNG.; A real barg.; $11,500. Own., 5529 N. St. Louis.

REAL ESTATE FOR SALE.

HOUSES.

Northwest Side.

NEW ENGLISH BUNGALOW AT
1945 N. New England-av.
$8,950.

5 rms., breakfast nook, tile kitch. and bath; canvas walls, plaster bast.; Frigidaire. Required $3,000 cash. Must be sold this week. Open all day Sunday.

$11,500 HOME FOR $6,500.

Moving east Apr. 15th, so must make this sacrifice on my attractive 7 rm. home; 2 glazed sleeping pchs.; 50 ft. lot; 2 car gar. All perfect condition; 5 min. from C. & N. W. depot. Investigate this real buy. See owner, 6123 N. HARLEM-AV., Norwood Pk.

BEAUTIFUL SAUGANASH.

Brand new 7 rm. with brkfst. nook.
National prize floor plan; 4 bdrms.
Beautiful wooded lot, 80 ft. wide.
New conditioned air heatg.; no radiators.
Consider vac. or 6 rm. bung. north.
6245 N. Knox-av., 2 blk. N. Peterson.

EXCEPTIONAL BARGAIN.

Beaut. mod. 6 rm. brk. bung.; hot w. ht., oil furnace and htd. 2 car brk. gar.; near Montrose and Lawrence st. cars. Rav. L; conv. terms. Ph. Cohasset 4970 or Jun. 6838.

CORNER BRICK BUNGALOW, LOT 37½X 125, 2 car garage, tile roof, 5 large rms. and breakfast rm., tile bath and shower, closet, gas heat; 1st mtge. $8,000, straight for 4 yrs.; want cash offer. Kannen & Kannen, 4620 Lincoln-av. Ph. Rav. 10582.

Contractor Needs Cash.

6 rm. brick res., just comp.; tile bath, Craftex walls, nat. fireplace, 4 blks. N. W. sta.; val. $11,500; sac. $7,750. Small cash pay. J. T. Everst & Co. 3405 Lawrence. Irv. 1157.

RECEIVER'S BARGAIN.

5 rm. mod. brick bungalow, 2 car gar. All assess. paid. This home must be sold. Price $6,425. Newport-av., near Central-av. Address L L 308, Tribune.

2 STORY BUILDING—STORE AND FLAT; cottage in rear; clear. A real income producer. Will take mortgages as part payment and take back long term mortgage for balance. Sup. 6163.

6 RM. BRK. BUNG., MOD., LOT 31¼X160. Gd. trans. Bargain. Ph. Kildare 8901.

HOUSES.

West Side.

FINE 11 ROOM BRICK HOUSE; HOT WAter heat; 2 car garage; running water in rms.; all clear; good rent; real bargain; $5,500. Wood, nr. Jackson. Nevada 10080.

COTTAGE—4146 GLADYS-AV., $3,500. 4 rms., furnace heat; high basement. C. W. BURGMANN CO., 523 S. Cicero-av.

2338 W. MONROE—2 STY. BRK. 12 R. HSE., lot 24x197; 1st m. $5,500, 6%; 3 b.; stm., oil; tms.; only $8,500. Owner, 2340 Monroe.

$5,000, WORTH $10,000—8 RM. BRICK; A1 cond.; must sac. 2664 Washington-blvd.

HOUSES BUILT TO ORDER.

HOMES BUILT, FINANCED, 15 YR. PLAN; bldg. designed to suit best grade of guaranteed materials used. Hummel Investment Trust, 64 W. Randolph. Ran. 2084.

WE DESIGN, BUILD AND FINANCE homes in Chicago and sub. L. V. 0406.

WILL BUILD AND FINANCE HOME IN Chicago and suburbs. Nevada 3677.

BUILDER—MOD. HM., NEW; BARG. 8354 S Green. Rad. 1426. Will build for you.

VACANT.

South Side.

90TH AND CONSTANCE-AV.—62X175; IMP. all in; $2,500 value, $1,000; part pay E. J. Thiele, 33 N. La Salle-st. Cent. 3155.

VACANT, 60X150, OR WILL DIVIDE 82D-So. Park; barg. Address S 540, Tribune.

WESTERN-AV., NEAR 100TH-ST.—50 FT., must sell now; bargain. Saginaw 5913.

SAC. FOR CASH, DESIRABLE COR. LOT. 65x125. Ivanhoe. Dahlgren, Grac. 5858.

BEST COR. IN CHATHAM FIELDS, 46X 125; bargain; res. dist. Stewart 5089.

30X125 ON MARSHFIELD NEAR 81ST. Choice apt. site. Sell cheap. Rad. 4829.

Southwest Side.

75X125 ON S. MEADE-AV., ¼ N OF Archer-av.; terms; will cons. trade for plce. nr. St. Joseph, Mich. Call Pros. 3578.

BARGAINS—CHOICE RESIDENCE LOTS, Beverly Hills. Address E 292, Tribune.

North Side.

DEVON-AV.—66% OFF.

Owner must sacrifice 50x125, east of California, at 1-3 former price. Only $3,500 cash required. Address A G 544, Tribune.

WESTERN NR. HOWARD, 50 FT. GARAGE on rear. Ideal for tourist camp or used cars. Cost $400; sac. $150. Sag. 5829.

Northwest Side.

5 LOTS WITH CORNER, WATER AND sewer in, 165 ft. frontage by 135, Milwaukee, Harlem, Howard; worth $6,000, sacr. $2,000 cash. Address S 542, Tribune.

West Side.

LARGE DOUBLE SECTION LINE TRANSfer corner with great future; equity cheap for cash or clear or farm. Address L K 168, Tribune.

REAL ESTATE—MFG. PROPERTY.

THIS MUST BE SOLD.

Six story and basement brick sprinklered factory bldg., over 135,000 sq. ft., light 4 sides, within 10 minute ride from city hall; will sell this entire property for the most ridiculous offer ever accepted for any kind of property.
FRANKENSTEIN & CO.,
33 N. La Salle-st. Central 5753.

OWNER OF $45,000 NORTH SHORE PROPerty broadcast over radio last Sun. is looking to refinance the $10,000 mtg. against it or will sell. Located Lawrence-av. e. of Sheridan-rd. Hotel apt zone. Address L K 199, Tribune.

MOD. 2 STORY FACTORY, 36,000 SQ. FT., sprinkling system, located at 1844-64 Wilmot-av., Chicago. Write T. F. Wasielewski, 734 W. Mitchell-st., Milwaukee, Wis.

15,000 SQ. FT. COMP. FCTY., I. H. B. switch, Hammond; $10,000; tms. Dear. 2542.

MOTOR FRGHT. TERM., 2 MILES OF loop; land 96,860 sq. ft.; bldg. 25,000 sq ft.; $50,000; was double. Owner. Har 2430

BARGAIN—FINE 1 STY. FCTY., 20,000 sq. ft., with 20,000 sq. ft. vac. adj. on car line, west. Address L F 73, Tribune.

1 STY. TRUSS ROOF; 5,000 SQ. FT. FCTY. $14,000; terms like rent. Sta. 2905.

REAL ESTATE—OAK PARK—AUSTIN.

FOR SALE—NORTH OAK PARK. BRICK veneer residence. Attached heated garage. Side drive. 4 bedrooms, tile bath, shower. 9 large closets upstairs. Halfway; large tile floor rest room. Downstairs; Large living room, dining room, kitchen, sun parlor, 3 genuine fireplaces. Oil heat. Clothes dryer. Water softener, incinerator, gas and electric ranges, G. E. refrigeration. Finished basement. Sacrifice price; $6,850 cash required and $6,000 mortgage, 2 years to go. No agents. Address L L 429, Tribune.

WE OFFER THE FOLLOWING PROPERties for sale or rent. Look at them, and if interested see T. A. Holm & Co., 905 S. Oak Park-av., Euclid 905 or Austin 8735.
1156 S. ELMWOOD-AV.
1150 S. EAST-AV.
1184 S. CLINTON-AV.
1182 S. WISCONSIN-AV.
1027 S. HARLEM-AV.

BEAUTIFUL BRICK COLONIAL HOME N. Oak Pk. Sunken liv. rm., 19x22, Spanish and French arch.; firepl.; tiled kitch., brkfst. rm., lavatory; upstairs; 3 extra large bedrms., sleep. porch, colored tile bath; silent auto. oil burner, h. w. heat; 2 car garage. Landscaped. Bargain. Sm. down pymt., bal. like rent. 1028 N. Belleforte-av. Village 8517.

BRICK BUNGALOW BARGAIN—
5 rooms and glazed porch; new. dec.; 2 car garages; st. and alley paved and pd.; price $7,500; loc. at 1625 N. Latrobe-av. [5250 W.]. Open from 2 to 6 or call Merrimac 3910.

N. OAK PK.—FINEST CONSTRUCTION; 6 rm. Dutch Colonial; tile bath, lav., kitch.; encl. screened pch.; 2 car gar.; 1st fl. canv.; incl. elec. refg., gas stove, linoleum, brkfst. rm. furn., stair and hall carpet; all drapes. Reasonable. Ph. Owner, Euclid 8616.

FORCED SALE OF BRICK 2 FLT. IN choice Oak Pk. location; 6-6 rms. Extra htd. sun par.; H. W. ht., with thermostatic control; lot 40x146. Rents, $160 per mo. Prc. cut from $23,750 to $12,500. See today, 1 to 6, at 253 Washington-blvd.

A FINE OAK PK. RES. TO BE SAC.; 6 rms.; liv. rm. 23x12; master chamber 16x 12; H. W. oil ht.; real firepl.; enc. pch.; opp. park and near "L." $10,750. See today. 639 S. Ridgeland-av.

REAL BARGAIN.

2 story Kellatsone; 6 rms., sun parlor, furnace heat; 2 car gar. See 907 S. Mason-av. Agent on premises from 2 to 4.

TO CLOSE ESTATE—MAKE OFFER; COZY 6 rm. Austin bung.; 3 bedrms., sun par.; H. W. ht.; gar.; conv. to transp.; price $8,000. Terms. 5435 Haddon-av. Open today, 1 to 5:30.

3 FLAT SUN PARLOR, BARG......$18,000
3 5s; Latest features; Frigidaire.
Choice Aus. location, west of Laramie-av.
C. W. BURGMANN CO., 523 S. Cicero-av.

LUXURIOUS 8 RM. BRICK BUNG. — IN North Oak Park, 2 car gar to match. Side drive. Also billiard room. A real buy at $19,000. 1204 N. Elmwood-av.

FOR SALE OR RENT—VERY FINE MODern 6 rm. residence, 933 N. Oak Park-av.; H. W. oil heat; 2 car htd. garage; bargain. AUSTIN STATE BANK, 5645 Lake-st.

MUST SAC. 9 RM. BRK. RES., 6 BDRMS., liv. rm. 16x26; Yaryan ht.; betw. Oak Pk. and Marion; 2 blks. to lake. Euc. 9565M.

HIGH CLASS 2 APT., BRICK 6 RMS., SUN p., breakfast rm., gd. trans., h. w. ht., 3 car gar.; take hse. in trd. Own. Aust. 1219.

CHICAGO-AV. STORE WITH 5 LIVING rooms; near Austin-blvd.; hot wtr. ht., 2 car garage. 46 Chicago-av. Euclid 5365.

6 RM. HOUSE, $7,950; 2 CAR GAR. OR will trade for farm or bonds or what have you? 918 S. Cuyler-av. Euclid 8557.

SACRIFICE SALE—10 ROOM HSE., NEW furnace; large lot. Owner. Juniper 5115.

801 S. HUMPHREY; 6 RM. BUNGALOW; H. W. Ht.; 2 car gar.; 50 ft. cor. lot.

SACR 2 FLAT; H. W. HT.; DBL. GAR.; lrg. lot; splendid loc. Owner. Merr. 9247.

FOR SALE OR RENT—10 RM. HSE., GAR. 5800 West. 231 N. Menard. Nev. 9750.

WIDOW WILL SELL ATTRAC. FURN. bung., Oak Pk., conven. loc. Euclid 6407.

$100 CASH—BALANCE LIKE RENT; 8 RM. house. 1111 S. Clarence-av. Dea. 8462.

REAL ESTATE—SUBURBAN—SOUTH.

General.

FORCED TO SACRIFICE—COR. BRK. BUNG. Nr. 103d and Yale-av. 5 rms., gar., H. W. ht. Original price, $12,000, now $7,000. Cash required, $2,500 bal. mortgage $4,500 3 years. Maatman, Pullman 7379.

FOR SALE OR RENT—7 ROOM BRICK house in Olympia Fields, 2 blocks to I. C. elec. Call Chicago Heights 911-Y-4, or address D H 14, Tribune.

SELL PART OR ALL 500 LOTS NEAR I. C. elec., 37 min. to loop; make proposition. A. Z. Mallen, 8030 S. Morgan.

2½-5-10 AC. CHICK AND TRUCK FARMS; 127th-st., w. of Blue Island, along Calumet Sag Canal. Terms. Pullman 0500.

Beverly Hills—24 minutes to loop.

10930 LONGWOOD-DR.—WILL SACRIFICE my 8 rm. brick resid., built in 1925, at ½ original cost. Large living rm., dining rm., kitchen, 4 bedrms., recreation rm., 2 baths, 2 lavatories; heated garage; hot water heat. A. B. C. oil burners; incinerators, Frigidaire; 1 blk. to Rock Island suburban car line; 1st mtge. $15,000, matures 1936. Price $22,000. Inspection by appoint. Triangle 1600 or Beverly 9242.

CHOICE LOT, 50X179, NEAR 93D-HOYNE; paving and all taxes paid to date; junior mortgage $950 will be paid out of sale price; cost $5,000; will sell for $3,500 cash. A good buy for any one who can afford to Keep for invest. Address L O 151, Tribune.

BEAUTIFUL COR. RESIDENCE, BUNGAlow type; 6 rms. downstairs, 3 bedrooms upstairs; 2 baths, h. w. ht., oil burner, elec. ref.; htd. gar.; prac. new. Will trade for smaller. Phone owner, Beverly 7271.

NORMAN HOME—COMPLETED LAST FALL 7 rms., billiard rm., 2 baths, tile kit., beaut. wooded cor. Must be sold for best offer at once. See 11631 Irving-av. 1 blk. W. Longwood-dr. Might trade.

ON RIDGE—6 RM. BRICK BUNG.; HT. WT. ht.; 60x125; garage; terms; $9,800.
9931 Charles—6 rm. brick; $9,800.
L. FICKLEN & CO., 1915 W. 103D.

BEAU. MOD. 8 RM. AND BRKFST. NOOK res., 5 bedrms., 2 baths, h. w. ht.; 2 car gar.; conv. to sch. and churches Attr. price. Owner. 10015 S. Seeley. Bev. 4667.

NEW 7 R BRICK RES., 2 BATHS; ON Ridge; low price; no trade. Address E 191, Tribune.

BEAU. RESIDENCE—LARGE LOT, 5 BEDrms., 3 baths, kitch., lav, tile, oil heat; priced right. Phone Beverly 3130.

$5,750—5 RM. BRK. BUNG., WOODED LOT. 50x210; oil ht.; gar.; conv. sch. R. I. F. C. Meisel Realty, 1821 W. 103d. Bev. 7440.

OR RENT—BEV. WOODS, 7 RMS., 2 TILE baths. Make fair offer. Bev. 0436.

NEW 6 RM. BUNG., TILE BATH; EVERYthing mod.; h. w. ht. 8733 S. Winchester.

BARG.—NEW 6 RM. ENG. HOME, TILE roof, gar., 60 ft. lot. 9024 S. Irving-av.

MAKE OFFER—7 R. RES., 2 CAR BRICK garage, tile roof; trade smaller. Bev. 1444.

AT 99TH R. I.—NEW ENG. BRK., $10,500; h. w. heat; $2,000 cash. Call Bev. 8100.

Flossmoor—37 minutes to loop.

FLOSSMOOR — SALE OR RENT—FACING Flossmoor Country club; 3 blocks from Illinois Central; 8 room house, 3 baths; oil heat; 2 car gar.; large lot. Flossmoor Investment Co., or any agent in Flossmoor.

Homewood—35 minutes to loop.

A REAL OPPORTUNITY

To buy a 5 rm. residence on large lot. Many fruit and shade trees. Reasonable down payment. Bal. monthly. Will consider clear residential vacant in trade. F. W. Prindiville & Co. Ph. Homewood 371.

FOR SALE—3 MOD. BUNGALOWS IN Homewood; 2 car gar. for each; 2 five R., 1 six R.; reasonable; small down pay., $35 mo., no int., on contract subj. 1st mtge. See owner at Severson garage. Herman C. Koop. 17949 Dixie Hyway., Homewood, Illinois.

Midlothian—39 minutes to loop.

7 ROOM HOUSE—GARAGE, ELEC. REFRIGeration; Chicago water, hot water heat; lot 100x240; large trees. Easy terms. Phone Blue Island 3728.

Morgan Park—35 minutes to loop.

ATTRACTIVE 5 RM. MOD. BUNGALOW; cor. lot.; 1 blk. from car line; quiet neighborhood; trees, shrubbery; gar. Pr. $4,500. Terms. Owner. Phone Beverly 4838.

6 R. BRK. BUNG., 112TH-WESTERN; H. W. ht.; lot 45x181; $2,500 down. Bev. 1666.

REAL ESTATE—SUBURBAN—S. W.

General.

HOUSE AND HALF ACRE.

$1,250; $100 cash, $10 per mo.; fine location; ground high; elec., water, and street in and paid; garage type house. Address A D 350, Tribune.

GENTLEMAN'S COUNTRY ESTATE IN the village of Palos Park, with 7 rm., mod. brick residence, servants' cottage, stable-garage; landscaped and wooded.
B Zaleski. 4801 S. Ashland-av.

SEVERAL BUNGALOWS IN OAK LAWN, Ill.; transportation, Wabash R. R. and bus line; location, 4800 W. 95th-st.; repossessed by mortgagee; bargains. Address D G 25, Tribune.

SMALL CHICKEN FARM IN FOREST View, 4 rm. house, gar., ch. hs., sewer, water, paving. Only $4,000. Bargain. Address A E 517, Tribune.

Tinley Park—47 minutes to loop.

4 OR 5 RM. HSE., 1 OR 2 AC., LGE. POULtry hse., 1,000 chicks; co-operative marketing. Terms. Grover C. Elmore, 100 N. La Salle. Frank. 2050.

REAL ESTATE—SUBURBAN—NORTH.

General.

MUST RAISE CASH; SAC. WELL LOC. Waukegan lot. Address A G 287, Tribune.

Evanston—19 minutes to loop.

OPEN TODAY, 11-5.
THIS LOVELY LINCOLNWOOD HOME.

has 8 beautiful rooms . . 3 baths . . . grounds; 70x169 . . . garage; 2 motors . . . priced for quick sale . . .

3022 Payne-st., Evanston.

PHONE MRS. DIDRICKSEN, GREENLEAF 1855 OR HOLLYCOURT 1855.
BAIRD & WARNER, 522 DAVIS-ST., EVANSTON.

OPEN SUNDAY, 2-5 P. M.
2950 Payne-st.

7 room brick, 2 tile baths, 100 ft. lot; oil heat; insulated 2 car garage; built 3 years $25,000

2533 Central Pk.-av.

7 rooms, sun parlor, 2 baths; 60 ft. lot; front drive; garage..........$13,000

ATTRACTIVE 12 RM. HOME.
Lake frontage, pri. beach.

Sheridan-rd., n. of Central-st. Built 5 yrs. ago. Will sell for cash at attr. price to one seeking a home of this character. For full partic. apply E. H. GERLEY, Excl. Agent, 743 Irving Park-blvd. Lake View 7671.

2340 MARCY-AV.—
New England cottage; 6 rms., tile bath and stall shower. Every modern convenience. Beautiful surroundings. Space for 2 more rooms and bath. $15,500. Owner, Wilmette 5172 or Univ. 8383 week days.

A PRETTY SPOT AMONG THE TREES—6 rm. stucco bungalow; oil heat, firepl., lg. pch.; 50 ft. lot., gar., paved alley; school, stores, trans. handy; excel. neighborhood. No. mtgs. A buy at $12,500, terms. Open Sun. 2-5. 2413 Park-pl. H. D. Bent. Uni. 4141

SPLENDID HOME IN BEST LNCWD. SECT. —Studio liv. rm., library, 4 bedrms., 2 tile bths., 2 lav., recreat. rm., 3 car gar.; cost $47,000; price now $27,000, with $3,500 cash; might rent. Bills Rlty., Wilm. 3740.

LINCOLNWOOD SACRIFICE

2449 Marcy, corner Harrison; 8 rms., 3 baths; oil heat; new; modern; open for inspection, or call Briargate 9626.

GROUND VALUE ON WOODED LOT 100X 180. Fine Evanston location. Splendid old home, 14 rms., 5 baths, 2 car gar., $22,500. Mrs. G. P. Fuller, Homes, Greenleaf 7220.

AN OPPORTUNITY TO BUY A 6 RM. bungalow in N. W. Evanston reas.; exclusive neighborhood; convenient schools and transp. Phone University 4063. owner.

FOR REAL BARGAINS IN SELECT properties on the North Shore, call
McGUIRE & ORR,
1505 Chicago-av., Evanston. Rog. Pk. 0053.

BARGAIN—OWNER OFFERS BEAU. 6 RM. brick bung., N. E., near lake and L; h. w. oil ht.; dbl. gar. 2766 Garrison-av.

MUST RAISE MONEY IMMEDIATELY—Will take best offer for my vacant; gd. loc. "L" trans. Address A G 294, Tribune.

Glencoe—30 minutes to loop.

BUY, TRADE, OR RENT.

Consult our Fine Home offerings in Winnetka, Glencoe, Highland Park. Phones Briargate 1855, Glencoe 1554. 1071 Skokie Ridge-rd., Glencoe.
BAIRD & WARNER.

BEST BUY ON THE NORTH SHORE—English brick home, 9 rms., 3 baths, sun rm., sleep. pch., brkfst. rm., recreation rm.; 2 car htd. gar.; beau. grounds 100x160; extensively landscaped; near trans. and schl. in excellent loc.; 1st mtg. 5½%, due 1935; price greatly reduced to $21,500; very convenient terms. Open for inspection Sun. 10 to 6. 1162 Scott-av.
Smith & Goss. 725 Elm-st. Win. 142.

THINK OF THIS! $9,500 CASH WILL swing the purchase of picturesque mod. home with 3 baths, situated among gorgeous planting of trees, shrubbery, flowers on frontage of 146 ft.; unrivaled oppor.; highly restricted dist. Address L L 320, Tribune.

A FEW BEAUTIFUL 1-5 ACRE LOTS, ALL improv. in and paid for. By purchasing one of these home sites at today's value owner will finance house on attractive terms under supervision of noted architect. Address L L 312, Tribune.

FOR SALE OR LEASE.

Unusual opportunity. Beautiful 9 room house; corner; very picturesque spot. House just a few years old. Owner B. L. STEIN, 235 Hawthorne, corner Greenleaf, Glencoe.

SALE OR RENT—BEAUTIFUL HOME ON DEEP RAVINE; 288 FT. FRONT.; 9 ROOMS, 3 BATHS, OIL HEAT. 885 SHERIDAN-RD. OWNER. STATE 4190.

ATTRAC. NEW BRK. RES.—6 LRG. RMS., slp. pch.; 2 baths; brkfst. rm., lav. 1st flr. Htd. gar.; will lease or sell below cost; easy terms. 271 Hawthorne. Ph. Glencoe 1157.

Hubbard Woods—28 minutes to loop

FORECLOSURE BARGAIN—1503 ENGLEwood Lane, Hubbard Woods, $12,400; fine 6 rm., 2 story brick house with sun par., 2 baths, 2 car garage. Hot water ht. Wooded lot 50x161. Tenant will show. C. M. Weeks & Co., 127 N. Dearborn-st., Chicago.

REAL ESTATE—SUBURBAN—NORTH.

Highland Park—34 minutes to loop.

MY $45,000 HOME FOR $33,000—
2301 S. Sheridan-rd., facing North Shore golf course; English home, 8 rms., including 5 bedrms., 3 tile baths; 2 car garage; will accept some trade. B. B. Clover, owner. Phone Central 8376.

OWNER OFFERS EAST SIDE 50X185 FT lot to suit most discriminating; $4,000 for quick sale. Edward Reiche, 208 S. La Salle. Rand. 2035 or Green. 3336.

Kenilworth—28 minutes to loop.

EAST SIDE BARGAINS—
7 room colonial, 2 baths, $25,000; choice lots, 75x170, lake 1 blk. $12,500; make offer on lot, 100x160, lake ½ blk.
McGUIRE & ORR,
122 Sheridan-rd., Kenilworth. Ph.: 28.

CHOICE LOCATION—6 LARGE ROOMS; brick residence; 3 baths, 2 car heated garage attached; open and inclosed porch; will also rent. 635 Ridge-rd.

$20,000—EASY TERMS—9 RM. STUCCO house, 3 baths and lavatory; hot water gas heat; 2 car garage; 55 ft. lot; or would rent. Bradley, 624 Abbotsford-rd., Kenilwth.

Lake Bluff—44 minutes to loop.

HOME ON LAKE FRONT—BARGAIN.
Lot 50x130 on high wooded bluff, stair to wide beach; house faces lake; 8 rms.; large liv. rm. with firepl.; 4 bedrms.; 2 baths; newly decorated throughout; 2 car gar.; $17,000; owner. Address E 154, Tribune.

Lake Forest—40 minutes to loop.

10 ACRES NEAR MELODY FARM DEVELopment; bargain for cash. Ph. Lake Forest 1344.

20 ACRES ADJOIN. ESTATE—CENT. LOC.; reas. priced. Address L L 322, Tribune.

Niles Center—34 minutes to loop.

7835 KOLMAR-AV.—"OPEN TODAY."
New brick oct. bung., $8,500; $2,500 dn. Tile kitchen, bath. Curved ceilings; garage; near schools, chain stores, 2 banks, L, park nearby. 'Think of the Children.' Tel. N. C. 5. JORDAN, 4950 Dempster-st.

NILES CENTER.

Sacrifice $13,500 brick bungalow, 5 rms., H. w. ht., for $8,500. Clear, sell small dwn. payment or contract basis.

$900 BUYS 33 FT., 1 BLK. DEMPSTER L, churches, Episcopal, Christian Science, Methodist, Lutheran; parks. Tel. N. C. 5. Elmer Jordan & Co., 4950 Dempster-st.

MUST SELL MODERN BRICK BUNGALOW, 6 large rooms; wide lot; 1 blk. Kostner "L" sta.; easy terms. 7816 Kenneth-av.

FOR SALE—RESIDENCE LOT IN NILES Center; nice location; fully restricted; will sacrifice. Address D G 21, Tribune.

Ravinia—37 minutes to loop.

1637 S. GREEN BAY-RD.; ENG. BRK., fireprf.; 6 rms., 3 bedrms., 2 tile baths; ex. lav.; oil ht.; nr. trans., schls., stores Highland Park 1638.

MUST SAC. LOT NR. DEERE PARK; S. OF Sheridan. Address L F 205, Tribune.

Wilmette—22 minutes to loop.

Foreclosure Liquidation.

near the lake, in the exclusive N. E. section Wilmette; light colored, solid pressed brick residence; compact center hall arrangement; 7 rms., 2 baths; solarium and breakfast room; 2 story garage with 3 rm. servants' apt.; 100 ft. lot; beautifully landscaped. The details of finish, quality of materials and workmanship represent all of the genius and ability of an expert builder who constructed it as his home. TO BE SOLD. Investigate AT ONCE. E. SUMNER WALKER, 166 W. Washington-st. Phone State 2966.

4 BEDRMS., 3 BATHS, BRK. HSE., WITH library, on 95 ft. lawn, will be built in Indian Hill estates for only $18,500. Drive out today and compare price and facilities with any already built hse. for sale on North Shore. Bills Realty, 2703 Ashland-av. Wilmette 2792.

AT CONSTRUCTION COST — MY NEW French provincial home, 6 rms., 2 baths, beamed living rm., fireplace; G. E. refrig.; attached heated garage. Well financed. Only $1,500 down. Finest location. Dr. F. L. McGrath, 2018 Highland-av. Wilmette 2951.

FOR SALE OR RENT—935 MICHIGAN-AV Modern 12 room house, finest location facing lake. Rent cut $250 mo. to responsible party. Broker's co-operation invited. Call Wilmette 1005.

906 ELMWOOD, OWNER OFFERS BIGGEST barg. in Wilmette; leav. town immed.; 8 rm. home; sun par.; recreation rm. in bsmt.; ex. lav.; frigid.; 2 car gar.; N. E. loc.; beaut. landscaped lot. Wilmette 1230.

BEAUTIFUL 4 YR. OLD BRICK HOME; 7 rms., 2 tile baths; 2 extra lav.; tile roof; el. ref.; oil ht.; choice location; $36,000. Consider smaller. Address A G 82, Tribune.

NEW BRICK—4 BEDRMS., 2 BATHS, EXtra lav., 2 car gar.; priced to sell today; also 6 room home, near lake, cut to $16,000. Wilmette Realty Co., 513 4th-st. Ph. Wil. 193.

HAVE $1,500 PAID IN ON MY 50 FT. LOT near station; all impr. in. Sell or trade for auto. Address A G 98, Tribune.

NEW MOD. BRICK HOME, E. SIDE—8 RS., 2 tile baths, oil ht., 2 car gar., side drive. 115 Dupee-pl., bldr. on prem.

MOD. 8 RM. HOME; H. W. HT.; NR. "L." Deep wooded lot. Gar. Sac. at $15,750 R. M. Johnston & Co. Opp. L term. Wil. 68

RED BRK. COL.—4 BEDRMS.; 2 TILE baths; oil ht.; toil. and lav.; lib. on 1st flr. Rental $165. 1336 Ashland. Wilm. 3520.

8 R. HOUSE—COR. LOT; NEW. DEC.; 4 blks. trans., $9,000. Owner, 202 Catalpa-pl.

2 DESIRABLY LOC. RES. LOTS, $50 PER ft., terms. Address L L 317, Tribune.

BEAU. 8 RM. 3 BATH RES., 70X184 FT. cor.; h. w. ht. Shel. 2260 or Lon. 0135.

LOT 50X177 IN CHESTNUT-AV. BARGAIN for cash. Address E 194, Tribune.

Winnetka—26 minutes to loop.

INDIAN HILL HOMESITE.

1¼ acres in choicest Indian Hill club neighborhood at remarkably low total price of $15,000; surrounded by palatial residences
HEINSEN REALTY CO.,
850 Cherry-st. Ph. Winnetka 254.

MOD. 10 RM., 3 BATHS, LAV., STUDIO living rm., 4 car gar. Riparian rites. Ph. Winnetka 3167, Wm. F. Blades, Builder, 849 Sheridan-rd., Winnetka.

610 CHERRY-ST.
Tremendous bargain; may rent; open 2 to 5 p. m. Ph.: Winn. 1492.

REAL ESTATE—SUBURBAN—N. W.

General.

4 ACRES, 4 RM. MOD. HOUSE, POULTRY bldgs., elec., 1,000 baby chicks, 250 laying hens, garden; will keep average family; near sta., near loop; ⅓ of last year's price; owner. E-Z terms. Address L L 319, Tribune.

WE WILL BUILD MODERN 5 ROOM house on 1 acre 188x231 ft., in Itasca, for $6,250; easy terms.
B. B. CLOVER & CO. ITASCA, ILL.

Arlington Heights—33 min. to loop.

NEW LOW PRICES
TERMS TO SUIT
IT WILL PAY YOU TO INSPECT
THESE NEW HOMES

Drive out to Scarsdale, in Arlington Heights. Our representative on the grounds today to show our beautiful new English country homes; 5-6-7 rooms, tile bath with shower; full basement; garage with side drive; large wooded lots; building restrictions; close to stations, stores, schools, churches; 33 minutes to Loop on C. & N. W.; 40 trains daily.
E. F. KEEBLER & CO.,
10 S. La Salle-st. Franklin 8560.
Evenings, Euclid 9755-J.

1 AC. WITH BLDGS., MAIN HWY.; TREES, water, elec.; ideal for poultry farm or refresh. stand; $1,950; tms. Sta. 3861.

7½ ACRES OPP. HIGH CLASS SUB., EXC. investment or as estate; gas, elec., water and sewer. Address S 258, Tribune.

Barrington—47 minutes to loop.

HAVE 5 A. OF BEAUTIFULLY WOODED ravine property for sale at very reasonable figures. P. O. Box 47, Barrington.

Des Plaines—28 minutes to loop.

957 E. GRANT-DR.—6 RMS.; REAL BRK. home. Sell at barg. At home Sunday.

Elmwood Park—22 minutes to loop.

6 RM. STUCCO HOUSE, 60 FT. LOT; HOT wat. heat; modern. 2018 N. 72d-ct.

Franklin Park—31 minutes to loop.

5 RM. BRICK HOUSE—HT. WT., HT.; 1 car gar.; $5,500; barg. Frank. Pk. 119-J.

Norwood Park.

BEST OFFER RECEIVED SUN. OR MON. takes beaut. 7 rm. Dutch Colonial res.; h. w. heat, fireplace, elec. refrig.; 2 car garage; large lot at 5801 Newark-av.

Park Ridge—21 minutes to loop.

SACRIFICE BUNGALOW—
6 rms., inclosed sun porch, natural fireplace, 2 car gar. No assess. Close to school. Lot 50x177. Well landscaped. $7,750.

Also new 4 bedrm. brick colonial, 2 baths. Near Country Club. $16,500. Open for inspection.
FRED I. GILLICK,
Opp. C. & N. W. Depot. Ph. Park Ridge 777.

FORECLOSURE BARGAIN—
726 Hastings-st., Park Ridge, $21,500. Fine 2 story 9 r. brick and stucco English type residence; 2 car brick garage. Lot 100x 200, beautifully landscaped. Adjoins country club; easy terms if desired. C. M. Weeks & Co., 127 N. Dearborn-st.

BEAUT. NEW 6 RM. BRICK COLONIAL. tile bath and kitch., cabinet radiators, brkfst. nook, latest kitchen cabinet; tile roof; 2 car gar., front drive; lot 50x125; fine loc. REAL BUY. THOS. ROBERY & SONS, 210 Albion-st. Ph. R. P. 1179.

RESIDENCE, 6 LARGE ROOMS, TILE bath, ex. lav., oil heat; corner lot, 2½ blocks to stores and train; price, $8,300; $1,500 down, $60 monthly, inc. int. 901 Cleveland-av. Park Ridge 940-R.

MUST BE SOLD—NO REASONABLE OFFER refused; 8 rm brick residence; N. W. cor. Merrill and Cuttriss. Open Sunday, 2 to 4. Snydacker & Co. Ph. Rand. 5292.

FOR SALE OR RENT—6 RM. HOUSE, 3 bedrms., slp. por., 2 car gar.; trees, shrubs. 310 N. Washington-st., Park Ridge.

OWNER MUST SAC. 7 RM. BUNG., FURN. or unfurn.; lot 75x179; 2 car gar.; oil ht. Exc. loc. 622 Courtland-av. P. R. 384-W.

BRK. BNG., H. W. HT., GAR., TREES, ETC.; im. pos.; $10,500. Address E 568, Tribune.

SAC. BEST OFFER LRG. 6 RM. RES.; SUN par., gar., H.W. ht.; fine loc. 818 Courtland.

5 RM. BRK. BUNG.; H. W. OIL HT., GAR.; sacr. this wk., $9,000. Cleveland. P. R. 61.

SAC. 6 RM. COLONIAL, H. W. H., FIREPL. 57x125; nr. sch. $7,000. Pk. Ridge 598-W.

SAC. 5 R. MOD. BUNG. GD. LOC.; LK. NW.; lrg. attic; 60 ft. lot; $5,750. P. R. 926-R.

BIG SAC. 6 R. MOD. BRK. RES.; GAR.; NR. stores, C. & N. W. $7,900. Ph. P. R. 926-R.

BEST OFF. TAKES 6 R. BRK. RES. 2 CAR gar.; lot 65x177, tms. 705 S. Greenwood.

REAL ESTATE—SUBURBAN—N. W.

Park Ridge—21 minutes to loop.

203 COLUMBIA-AV.—MUST SACRIFICE $25,000 residence for $16,000; 7 lge. rms., tile bath, 2 ex. lav., tile roof, 2 car gar.; h. w. oil ht. See today. New. 3965.

REAL ESTATE—SUBURBAN—WEST.

General.

FOR SALE—AURORA, ILL., APARTMENT building, two modern, five large room apartments; separate entrances; furnace heat; porches, garage; lot 50 ft. by 200 ft.; trees, fruit; one-half [½] block from st. car, schools and college near; no encumbrance; will sell on payments; bargain. Owner, J. M. Braddock, 727 Iowa-av., Aurora, Ill. Tel. 727.

BY OWNER—NEW 5 RM. MOD. HOME ON lge. cor. lot; loc. Roosevelt-rd., only 13 mi. west; no assmts.; gar., fruit trees, etc. Suitable for chickens, tourists or gas sta. Bargain and easy terms. Address A D 447, Tribune.

5 ACRE BARG., $150 CASH.

Corner; will sell all or part at once; close in; nr. schl., stores, and sta.; sacrifice on easy terms. Address A G 576, Tribune.

FINANCE CO.—MUST SACR. MOD. 6 RM. brick residence, H. W. ht., 2 car garage. Lot 60x150; good transp. Near stores and schools. Any trades considered. Small cash down. Address L B 193, Tribune.

2 RM. HOME ON BURLINGTON R. R.; 2 blks. to depot; water, gas, elec. in and paid; will sell for $1,200 on terms to suit. Write at once. Address A C 469, Tribune.

4 RM. COTTAGE, BSMT., FUR. HEAT, GAS, water and elec.; 2 blks. from depot; only $3,500; $150 cash; $30 per mo., incl. int. Address A D 300, Tribune.

5 R. MODERN EVERY DETAIL; PRICE reduced $2,000; price $3,750; $400 cash, $23 per mo. F. W. Moureau, Elmhurst 3516.

6 ACRES, 500 FT. FRONTING LAKE-ST.; gas station; barbeque stand; chicken hse.; 6 r. house. Bargain. Columbus 6750.

3 FLAT BLDG.—2 YRS., H. W. HT., 3 CAR gar. Reas. 4222 Prescott-av., Lyons, Ill.

Berwyn—17 minutes to loop.

MY LOSS YOUR GAIN.

Make an offer on my 2 flat brick bldg. 6-6; hot water ht.; 2 elect. refrig.; incl. porch; 2 car garage, front drive; ½ blk. to Met. L and street car. 2219 S. Ridgeland-av., Berwyn, Ill. Must be sold this month.

COR. BUNGALOW, GD. LOCATION BERwyn; oak trim; face brick; oil heat; like new. Will sac. Call owner. Rock. 1368 or Berwyn 3594. 1851 S. Wisconsin-av.

6 RM. BRK. BUNG., 2 CAR GAR., FURN. ht.; barg. 2504 East-av. Ber. 1761-M.

SAC. NEW 5 RM. BRK. BUNG., H. W. HT., tile bath. 3527 S. Gunderson-av., Berwyn.

SAC. NEW 5 RM. BRICK BUNGALOW; H. w. ht. 3507 S. Cuyler. Berwyn 3914-R.

Cicero—15 minutes to loop.

5 R. BRK. BUNG., H. W. HT., SLP. PCH., 2 c.g.; pd. $11,500, sell $7,900. 1318 58th-st.

Downers Grove—34 min. to loop.

MODERN BRICK, FRAME, AND STUCCO houses; paved streets; large lots; easy terms. Also 5-10 acre tracts. Ross Bldg., Rm. 18, Downers Grove, Ill. Downers Grove 1487-R.

5 RM. SHINGLE HOUSE—EXCELL. COND.; all impr.; large lot, landscaped, 5 blks. schls., stores, trans.; Sac. $3,300, $500 cash. Downers Grove Inv. Co., 5135 Main. Ph. 391.

A REAL BUY—FULL 2 STORY 8 R. STUCco res., furn. ht., st. paved. 1111 Gilbert-av. Phone Villa Park 2293.

120 ACRES—25 MI. WEST; ROLLING; NO impts.; sac., $125 acre. Yards 0070.

Elmhurst—29 minutes to loop.

WE ARE SELLING OUT VERY CHEAP AN UNUSUALLY CHARMING HOME.
Located in beautiful residential section.
Will take $750 cash for equity,
which is a big loss on our investment.
Address A D 168, Tribune.

2 STY. BRK.—H. W. HT.; TILE ROOF; 2 car brk. gar. Many features. Sac. $13,500.
425 MITCHELL-AV. — BEAU. COMPLETE home; every mod. feature, at $12,000. T. O. Myers, Lake at Melrose. Ph. Elm. 2025.

6 RM. FRAME, 2 CAR GAR., LGE. LOT; 2 blks. trans., $4,200; 6 rm. brk., gar., $6,200; tms. F. A. Wiedeman, 581 Spring-rd.

½ ACRE—5 RM. HOME, GAR., ELEC., SAC. $3,000. Mrs. Schuetz, 446 N. York-st.

SELL OR TRADE 2 STY. BRICK ENGLISH home. 337 Ridge, Elmhurst. Euclid 9897.

Glen Ellyn—36 minutes to loop.

BEAUT. NEW 8 RM. STONE HOUSE ON wooded lot; all mod. conv.; Craftex deco., vapor ht.; 4 bedrms., 2 bathrms.; sac. price, $15,000; easy terms; house carries a $20,000 Guaranty Policy. See L. H. Chamberlin, R. 204 Du Page Bk. Bldg. Glen El. 809

BIG BARGAIN—1 ACRE, 4 RM. BUNGAlow; bath, elec., gar., forest trees; 4 blks. depot; $2,900, $300 down. Gateway Realty Corp., 449 Main-st., Glen Ellyn.

Hinsdale—25 minutes to loop.

$56,000 COLONIAL HOME.

12 rooms; 4 master bedrooms with dressing rooms, 3 baths; 2 servants' rooms with bath. "Sunstrand" oil burner; private water system. Located in the best residential district. Lot 220x220. House set 105 ft. back on lot, surrounded by shrubbery. Improvements alone worth $20,000. Owner will sacrifice for quick sale at $30,300. Inspection by appointment. Phone Hinsdale 1660. 8th and Oak-sts.

FOR SALE OR RENT.

Modern home in Hinsdale on 2¼ acres of rolling ground beautifully wooded and fine lawns; 14 rooms, 3 baths, 2 lavatories; newly decorated throughout; oil heat; 5 car heated garage with 3 rooms and bath on second floor; can be rented for $300 a month or bought very reasonably. 51 Hickory-st., Hinsdale. Phone Hinsdale 21, or Chicago, Franklin 8200. R. M. Hawtin.

$8,500—6 RM. BRICK COLONIAL 1 STY. home; lge. landscaped lot; trees; garage; small down and rent like payment suffice. Come out today!
HENRY A. MILLER, REALTOR.
Br. ofc. 2 N. Washington-st. Ph. Hins. 56.

FORECLOSURE BARGAIN—
239 N. Washington-st., Hinsdale, $12,900. easy terms; 6 rm. frame colonial 2 story; sun par., hot water heat; 1 car garage; wooded lot 117x233; fine location. C. M. Weeks & Co., 127 N. Dearborn-st.

FINISHING TOUCHES DRY, OPEN FOR INspection Sunday, 2 to 5; two brick residences, one bung., one 2 sty.; very modern; fully financed; drastically reduced to $8,500. 52 S. Adams and 37 S. Bruner; splendid corner locations; 1 block apart on Fourth-st.

ENGLISH COLONIAL BRICK HOME — 8 large rms., 2 tile baths, tile lav., air conditioner, 5 inch insulation, gas heat, 2 car brick gar.; lot 87x181, $23,500. Owner, 423 Maple-st. Phone Hinsdale 1256.

Lombard—31 minutes to loop.

FARM—MINK, RAB., CHICK., ON LG. LOT; bldgs.; $3,800. 102 N. Highland, Lombard.

6 RMS.; LOT 107X175, in LOMBARD; death. Inq. 1523 S. 58th-av., Cicero, Ill

La Grange—21 minutes to loop.

MOD. 7 RM. STONE RES.; TILE ROOF; Craftex finish; wrought iron stair-rail; 2 car gar.; side dr.; lge. lot; must sell or trade; $11,500. 1882 Kennicott-court, or ph. Rog. Pk. 0197. Open till 7 p. m. Sunday.

WELL BUILT AND PLANNED 7 RM. home; 2 porches; oil ht.; Frigidaire; 75 ft. wooded lot; gar. Best S. S. loc. $12,500.
SEE US ALSO FOR HOUSES TO RENT.
Cossitt & Co., 8 N. 5th-av. La Grange 3580.

COR. LOT, 100X150 FT. PK., RD.; DE LUXE add.; so. side; 3 blks. all transp.; val. $12,000; sac. $6,500. Address A G 513, Tribune.

$5,000 EQUITY FOR $1,500 IN FULLY modern country home, 5 rqms., 2 mi. so. of La Grange, 1 ac. of ground, low taxes. Phone La Grange 5404.

Maywood—18 minutes to loop.

BARGAIN.

MAYWOOD—6 rm. brick colonial residence with 2 car stucco garage; hardwoor firs., fireplace and bookcases; lot, 37½x150. Price, $8,500, with $500 cash; 1st mtg., $4,000, due 1935, bal. monthly payt. contract. Northwestern trans. Rm. 1917, 11 S. La Salle-st. Central 4545.

Depressions' Greatest Sacr.

Lovely well built 5 rm. bung. almost new. Oak all thru. Tile bath; all lge. rms.; H. A. ht.; large lot; lovely trees. Finest loc. Originally $7,950; now only $4,000; $1,000 takes guaranteed deed. No mo. payments. Cummins & Bossy, 809 S. 5th.

FOR SALE—EXTRA GOOD VALUE, TILE ROOF-brick; 5 large rms.; liv. rm. 13x23; COLORED TILE bath-shower; slp. por.; 2 car gar.; bldg. in excell. cond.; beaut. cor. lot; lge. trees. "L" trans. Big sac., $8,750. OPEN today. 1601 S. 17th-av. Maywood 4180.

CHARMING 5 RM. BUNG.; 39 FT. LOT; 3 car gar.; glazed pch.; liv. rm. 13x21; oak trim and floors; hot air ht.; convenient loc. Davies, 1209 S. 5th-av.

6 RM. H. W. HEATED HSE., GAR., 50 FT. lot, L and steam trans.; former price $9,000; bank's price $4,975; $500 cash, $45 mo. Peacock, 609 Lake-st., Maywood.

BRICK BUNG., NR. BLVD. AND L STA.—Open and closed porches, 60 ft. lot with assorted fruit trees, grapes, $4,500. E Z terms. Keys, 517 Madison. May. 1665.

BANK FORECLOSURE BARGS.—5 R., VAL. $8,500, now $4,500; 5 r., val. $8,750, now $4,300; 7 r., val. $8,950, now $4,000. Write at once. All mod. Address E 490, Tribune.

MOD. 7 RM. HOME—OIL HT., LARGE LIV. rm., gar.; near schools, stores, trans. Sacrifice for quick sale. Owner. May. 111.

5 RM. BRICK BUNG., 2 BLKS. L, NR. school; must be sold; cash or terms; no brokers. 1231 S. 13th-av. Ph. May. 7075.

$4,200, 4 RM. HOME AND GAR., NR. RIVer-rd. $2,500; $500 dn. 158 S. 20th. Maywd.

SELL CHEAP OR TR. EQ. 1 OR 2 MOD. bng. 1818 S. 2d-av., Maywood. 821-R. Own.

Oak Park—16 minutes to loop.

(See Real Estate—Oak Park, Austin.)

Riverside—19 minutes to loop.

IF THRIFTY BUY WHEN CHEAP.
7 rooms, big trees and lawn, sun and sleeping porches. Owner in Cal. Must sell. Allen Owen & Co. Tel. Riverside 6225.

6 RM. BEAUTIFUL HOME, LARGE LOT; cost owner $16,500; sacrifice $9,000; tms. Inq. 3531 W. North-av. Belmont 6026.

"FARM WANT AD PULLED THOUSAND PHONE REPLIES"

John J. Kern
1520 Devon Ave.

"I placed a want ad in the Tribune to advertise a 420-acre modern dairy farm for sale or exchange. We received 1,000 replies by phone. Between forty and fifty of them were from well-to-do Chicagoans. One of them offered $75,000 cash. The farm was sold for more than that!

"This want ad resulted in more good leads, and in the listing with us of more property for exchange than at any time in my ten years' business experience. I have enough leads to keep 16 salesmen busy for four months." Farm for sale? Call Superior 0100—Adtaker!

REAL ESTATE—SUBURBAN—WEST.

River Forest—18 minutes to loop.

BARGAIN OF A LIFETIME—NEARLY new brick home, tile roof, beau. large liv. rm. with real firepl., attract. lounging sunrm., glorious cream tile kitch. with green trim, 1st flr. lav., 3 large bedrms., htd. slp. pch., canvased walls; 50x188 ft. lot; 2 car brk. gar.; former price $27,500, now $16,750. Mrs. R. C. Davis, 403 South-blvd., Oak Pk. Euc. 262. Mans. 1317.

BEAUTIFUL ENGLISH TYPE 8 ROOM house, 6 months old; very latest improvements; price reduced from $35,000 to $28,000. Owner will be at home after 2 p. m. today. 1427 Jackson-av., River Forest.

Villa Park—29 minutes to loop.

5 ROOM BRICK—SLEEPING PORCH, TILE bath; fur. heat; 2 car gar.; lge. lot; sacrifice at $6,000; $750 cash; also homes to rent. J. C. Sterrett, 212 S. Villa-av. Phone V. P. 1952.

YOU WILL APPRECIATE THIS BARGAIN
5 ROOM BRICK BUNGALOW.
PAYMENTS ONLY $45 A MONTH.
Address A E 296, Tribune.

6 RM. RESIDENCE—LOT 100X287; FRUIT trees; shrubs; equity $6,400. Take $2,500 cash for equity. Address E 401, Tribune.

Western Springs—23 min. to loop.

A REAL BUY.

4225 Rose-av., 2 story frame res., 6 rms. and sun rm., nat. firepl.; 4 yrs. old; 2 car frame gar. Lot 100x132 ft. Age. on prem. from 2 to 4. or Boul. 4600. Mr. Gordon.

Wheaton—40 minutes to loop.

EXCEPTIONAL OPPOR. TO BUY COUNTRY home—2 acres, 7 rm. hse., all mod. impr., large orchard, many shade trees.

5 acres with 5 rm. bung., chick. hse. and gar.; 6 blks. from station on paved hwy.

6 rm. home on large lot; ideal North Side location; price $5,500; reasonable terms on any of the above properties.
Wheaton Realty Co., Inc.
107 N. MAIN-ST. WHEATON 79.

WANT SUMMER HOME NR. CHGO. FOR my $9,000 equity in mod. west sub. home; mtgd. $7,000. Address A F 226, Tribune.

REAL ESTATE—SUBURBAN—MISCELL'S.

CHOICE PROPERTIES—YOUR TERMS.
All modern, almost new.

1217 Washington, Des Plaines, 5 r. fr.	$3,975
419 Morton-av., Aurora, 5 rm. brk...	$3,975
Ridgeway-av., e. of Elmwood, 6 rms..	$3,750
513 Richards-st., Geneva, 6 rms.....	$3,975
515 Richards-st., 7 rm. res..........	$3,500
727 Illinois-st., 8 rms., h. w. ht.....	$5,975
340 Lewis-st., Lombard, 5 rm. brick, h. w. heat	$5,500
466 Carleton-st., Glen Ellyn, 6 rm. bung.; lot 100x150; wooded; 2½ blks. sta..	$4,950
14651 46th-ct., Midlothian 8 rms.....	$7,000
14511 Trumbull, 5 rm. fr. bung.......	$4,250
2745 Commercial-av., C. Hts., 5 rms..	$4,750
15241 3d-av., Phoenix, 7 rms., h. w...	$4,500
746 Shepherd-dr., Dolton, 5 rm. bung..	$4,000
5927 Wallace, Hammond, duplex 5 r..	$6,800
333 Porter, Gary, 6 and 4 rms; all..	$6,500
1146 Hendrix-st., 5 rm. brk. bung....	$4,200
Oak-st., East Gary, 4 rm. fr. cott....	$1,300
Minnesota-av., Hobart, 5 rm. wooded.	$2,500

H. J. Wahlberg, 1349 W. 35th-st. Office phone Laf. 1917, 1908 or eve. 7-9. Euc. 5220-M.

ESTATES PROPERTY.

EXCEL. 41¼ ACRE COUNTRY HOME, 37 mi. w. of loop; all modern conv.; 13 rooms, 3 baths, 3 car gar., barn, etc.; pear, apple, and plum orchards; 5 acres woods; very select community E. of Fox river. A. Stewart, 14¼ Main-st., St. Charles.

20 A. ESTATE ON US-12; FOUR MI. SO. St. Joe, Mich.; 3 hses., 430 ft. lake ftg. Beau. bath. bch.; finest place on drive. Low price, terms. Owner, R. B. Donaldson, box 89, Lake Shore, St. Joseph, Mich.

LIBERTYVILLE ESTATE—FOR SALE OR rent; 56 acres; 8 rm. house, 2 baths, oil heat, 5 rm. guest house; brook, springs. Paul Gougelman. Phone Libertyville 666W1.

REAL ESTATE—ACRE PROPERTY.

BY NON-RESIDENT OWNER, 20 ACRES, 25 min. from loop, ¼ former price; taken in trade; will sac. at $2,750 as must return west this week. Part cash, bal. long term. Never again will land this close sell so cheap. This ad will appear but once. No trades. Brookfield 2692.

FOR SALE OR RENT—BY WIDOWER, 15A. truck and fruit farm; gas and repair sta.; 7 rm. house; 3 cows; 300 chickens; small store; on U. S. 41, about 43 miles from Chi.; will sacrifice at bargain price. Address E 104, Tribune.

7 ACRES—6 RM. HSE., BARN, 2 CAR GArage, gas, electricity, sanitation; on River-rd. north of Belmont; $14,000; cash $3,000; terms. Address L F 311, Tribune.

CHOICE 2-5 AC., 24 MI. N W.; CLOSE TO trans.; sewer, elec.; ideal for sub. home. Owner H. Siems Jr., Roselle, Ill.

22 ACRES, DOUBLE SECTION, GOOD BUSiness corner or right for subdivision, near Wheaton. Phone Seeley 4461.

FORCED TO SELL 2 ACRES IN CITY LIMits, blk. from surf. line; sacrifice. Address E 351, Tribune.

1 TO 10 ACRE TRACTS FRONTING North-av., nr. Wheaton; price $395 per acre and up. 4806 W. Madison-st. Col. 6750.

5 ACRE TRACTS—HARD ROAD; ELEC. IN. $350 acre. Graue, 117 N. York, Elmhurst.

270 ACRES—CLOSEST ACREAGE TO LOOP, $200 ac. Address L L 310, Tribune.

REAL ESTATE—OTHER CITIES.

WILL TRADE TWO 12 UNIT APARTMENT buildings of 4 rooms each in Miami, Fla., furnished, clear valued at $30,000 each, for Chgo. improved, will not assume large mortgages; give details. Address L D 171, Tribune.

7 RM. HSE., ELEC., WATER; LOT 66X132; gar., hen hse., sum. kitch.; sac., $2,000. A. Bagdon, Mentone, Ind.

REAL ESTATE—SUMMER RESORTS.

Illinois.

McHENRY, ILL.—1 HOUR TO CHICAGO; 2 story stucco, 66 ft. river front; swim, golf, fish; 6 rms., modern, furnished; make offer. Kent & Co., McHenry, Illinois, or phone Wilmette 744.

AGAIN WE OFFER AMAZING BARGAINS wooded lots; 10 to 15 oak trees per lot, only $79 lot; hurry, get one; water front lots $350; we build for you; four room cottages only $500. Watts Bros., Fox Lake, Ill.

½ A. ON FOX RIVER, $250.

38 MI. TO LOOP ON C. & N. W. TRANS.; $25 cash, $5 mo. Address E 539, Tribune.

OWNER WILL SACR. LAKE FRT. AND water frt. lots on Channel lake, Antioch, Ill.; terms to suit. Fred J. Witt, 529 S. Franklin-st. Harr. 3275.

LG. COTTAGE ON DIAMOND LAKE; SEAwall; lg. liv. rm., din. rm., kit., 4 bedrms., 2 glazed pchs, electricity; ex. cond. Mrs. C. Wrinkler, 412 N. Michigan-st., S. Bend, Ind.

BEAUTIFUL FOX RIVER VALLEY LOT—50x200, Cary, Ill.; river frontage, 18 hole golf in rear; $1,000 cash; no brokers. Tess. 2746 Hampden court. Div. 8730.

PISTAKEE LAKE, ILL., LOT, COTTAGE; $2,000, $2,900, $4,900; elec., gas, bath; lots $400 up, tms. Address L H 323, Tribune.

FINEST COTT. SITES—CHAIN O' LAKES, direct from farmer-owner, $150; terms. Gentiles. Address L L 318, Tribune.

BEAU. COTTAGE, FOX RIVER AT McHenry; 2 c. gar.; gas, elec., furn.; $6,000 value. Make offer. Address S 119, Tribune.

NEW COTTAGE AT EXCLUSIVE LAKE; close to town; N. W. R. R. trs.; 1 hr. Chi. $750; $100 cash. Address L H 361, Tribune.

LARGE 50 FT. LOT, $189.00, TERMS; Bangs lake, 35 mi. Chicago; full lake privileges; good beach. Address A G 301, Tribune.

FOR SALE OR RENT—5 ACRES WITH 6 rm. new modern home. George Nelson, Crystal Lake, Ill.

COZY LAKE COT., 40 MI. N. W., FURN. Elec., gas, sand beach; reas. Reichert, Haym. 8426. Euclid 345.

FOR SALE OR RENT—CRYSTAL LAKE, Ill., 8 rm. furn. mod. home on lake; gas, elec., garage; lge. grnds. Phone Fra. 4208.

SALE-RENT — PISTAKEE BAY SUMMER home, choice loc. P. Stuchlik, Lawn. 6301.

20 AC.—ON FOX RIVER, PART WOOD; barg. for cash. Address E 286, Tribune.

300 FT. RIVER FRONTAGE, GENEVA, Ill. 361 W. Park, Aurora, Ill.

FOX LAKE FRONTAGE, 60X275, WOODED sum. home, $4,500; easy tms. Berwyn 5064R.

Indiana.

REAL BUY—3 RM. COTTAGE; SCREENED pch.; fine lot; Indiana lake; price $695. EZ terms. Address L H 325, Tribune.

CEDAR LAKE—2 LTS., 200 FT. FROM lake; high, restricted bargain for cash. Lenham Realty Co., 15 N. Ashland-blvd.

FLINT LAKE—NEW, MOD. COTTAGE, RUNning water, toilet elec. light; $700. Gentiles; easy terms. Box 2, Valparaiso, Ind.

BIGGEST BARGAIN AT CEDAR LAKE—Furnished cottage; small down payment bal. $25 mo. Address L N 251, Tribune.

NEW 4 ROOM MODERN COTTAGE ON LOT 50x100; bargain for quick sale. Terms. P. O. Box 191, Crown Point, Ind.

[Continued on following page.]

REAL ESTATE—SUMMER RESORTS.

[Continued from preceding page.]

Indiana.

THOUSANDS OF LOTS, MANY COTTAGES for sale at Cedar Lake, Ind. Fine lots reduced to $100 each. Cottage bargains: $500 to $950. Write S. C. Bartlett, North American Bldg., 36 S. State. Rand. 0968. Developers of Cedar Lake since 1913.

WILL SACRIFICE FOR CASH WOODED lake front lot in beautiful Cedar Point park, Cedar Lake. Gentiles; 38 mi. from Chicago. Address L K 27, Tribune.

FINEST RESTR. RES. SPOT, CEDAR LAKE; 5 rm. cott., 66x500; priv. pier; lake frt.; priv. driveway; will subd. E. Chi. 3320.

Michigan.

28 ACS., 1,000 FT. FROM LAKE; GOOD bch.; new 5 rm. hse., furn. ht., all plumb.; 2 hen houses, barn, 75 chickens, 3 cows, 1 acre orchard; price $4,200. S. Postawa, Paw Paw, Mich.

20 A. TIMBER ON BEAU. TROUT STRM., 18 mi. Muskegon; wild country; $475, ½ cash. Rm. 505, 35 N. Dearborn.

5 ACS. ON ST. JOE RIVER, NICELY wooded; will sell; easy terms or take gd. car in pmt. Address A A 436, Tribune.

160 A., WOODED, NR. BALDWIN, MICH., cheap. E. M. Otto, 160 N. La Salle, R.808.

Wisconsin.

FOR SALE—40 ACRES WITH ¼ MILE OF frontage on musky lake, $1,000; 640 acres, large private lake, timber, $5,000, terms; large choice lake front lots on Chetac lake, Sawyer co., $150; resort with capacity for 56 guests, 400 acres land, everything in perfect condition; owner has other business; take $10,000 to handle deal; price on application; many other bargains in all kinds of property in Sawyer co. Write Wise Bros., Hayward, Wis.

OCONOMOWOC, WIS., SUMMER HOME, overlooking Lac La Belle, with all city conveniences. Has five master bedrooms, one bath, two maids' rooms, large living room, den, dining room, butler's pantry and large kitchen. Outside laundry and large garage, lot approximately 150x150. Bargain for quick sale. Owner, F. J. Roemer, Oakwood-av., Oconomowoc, Wis., or 606 N. Broadway, Milwaukee.

LAKE GENEVA ENGLISH COTTAGE ON ½ acre; attractively furnished; gas, elec., running water, bath; winter construction, studio living rm.; garage in basement; large lake view; sandy beach; $4,975; terms; no trade ins; write for photo. Address AG 506, Tribune.

PELICAN LAKE—1 YR. OLD; 3 BEDrooms, 2 fireplaces, paneled, knotty spruce. Might accept car or Wis. property. Would rent for season. O. C. Cannon, 203 Lowe-st., Appleton.

MUST SACRIFICE.

Beau. summer homesite, 60 mi. Chgo. All conven.; So. Wis.; lot 90x[illegible]; will take bonds as part paymt. Address L L 313, Tribune.

ENG. HOME AT NIPPERSINK LODGE: sacrifice; fully modern; priv. community; 27 holes golf, bathing, fishing; only 65 mi. from loop. Address E 543, Tribune.

IF YOU WANT TO BUY, SELL, OR RENT improved or vacant Lake Delavan or Geneva Lake property, Write H. D. Lackey, Delavan, Wisconsin.

WOODED LAKE LOT—$100; SO. WIS. FINE fishing; improvements paid for; $10 down, $5 monthly. Address for sale cheap. ADDRESS A G 285, TRIBUNE.

LAKE LOT, $97.50, SO. WIS., 2 HRS. drive from Chicago; concrete all the way; good fishing; 28 miles water. Sand beach. $5 down, $5 mo. Address A G 286, Tribune.

FARMER WILL SELL A FEW LARGE wooded lake front lots; also modern summer home, large lake, sand beach, good fishing; 100 miles. Address L Z 63, Tribune.

157 A., 1,600 FT. LAKE FRT., 1,700 FT. river frt., gd. fishing and hunting, 30 a. trees; nr. rd. town; pr. $850, cash $250, bal. easy. Tinley, 4406 Magnolia-av. Lon. 9831.

10½ ACRES; SMALL COTTAGE; LARGE fishing lake; Route 53; finest land; price $650; cash, $150; balance easy. J. Tinley, 4406 Magnolia-av. Long. 9831.

WALWORTH CO. 15 A. RESORT, WOODED lake frontage; good bldgs.; modern house; good fishing; a chance for quick sale. L. H. Robar, Delavan, Wis.

BUY YOUR COTTAGE FROM OWNER. $568.00
2 hrs. Chicago. Concrete Highways.
W. F. McCARTHY CO. Burlington, Wis.

SAC. ACCT. OF DEATH—GOOD GOING RE[illegible] in N. W. Wis.; fully equipt.; good [illegible] clientele; beau. lake; fronting 2 hwys. Ard 3109. Chas. Lee. 5348 N. Lincoln-st.

FOR SALE—WISCONSIN, 40 ACRES, LGE. house, 5 cottages and good hunting and fishing lake. Address D G 9, Tribune.

4½ ACRES FRONTING ON PRETTY LAKE; good soil; plenty timber; 100 mi. Chgo.; full price $285. Address L K 39, Tribune.

MY SUMMER CTG., ½ VALUE, $750; PART cash. Large Wis. lake; fish., sand beach, 2½ hrs. drive. Address L L 315, Tribune.

TWIN LAKES COTTAGE, BET. LAKES; fine beach, 4 lge. rms., 2 slzd. pchs., gas, elec., water; gar.; 65 mi. Austin 4123.

FOR SALE—COTTAGES, LAKE FRONTAGE and lands. NORTHLAND LAKES, INC., RHINELANDER, WIS.

OWNER FORCED TO SELL MOD. 4 ROOM cott.; $750; terms. At lake with 64 mi. shore; nr. Chgo. Address F K 87, Tribune.

LAKE GENEVA — 106 LOTS, 3 HOMES; WILL SELL OR TRADE ANY TIME. ADDRESS L E 285, TRIBUNE.

DESIR. LOT, 100X100; LAKE COMO BCH., nr. Lake Geneva; $500. Keystone 8034.

SELL OR TRADE BEAUT. SUM. HOME, 65 miles Chicago. Address E 289, Tribune.

$600 BUYS LAKE COTT. WORTH $1,200; 2 hr. ride. Address L L 314, Tribune.

NEW SUMMER HOME—ONLY $645; EASY terms; 1 hr. no. Address A G 81, Tribune.

CROSS LAKE LOT CLOSE TO BEACH, E Z terms; trade. Address A 142, Tribune.

SAC. BEAUT. LAKE GENEVA LOT, 50X 125; must sell. 1222 N. Paulina, 2d fl.

Miscellaneous.

COLNL. HSE. ON BLK. FACE RIVER, IN twn. on com. Suit. for inn or club. Hunt. fish. bathing. Address D H 12, Tribune.

REAL ESTATE—FARM LANDS.

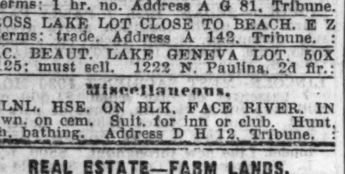

Alabama.

DO YOU WANT A FARM WHERE CONDItions for success are right? Write for copy of our publication, The Southland, telling about Baldwin County, Ala., on the gulf. Hundreds of farmers from the North now there are satisfied. Long growing season, wide variety of general crops, early harvests for truck crops, good dairy and poultry section, good markets, educational advantages. Year-round healthful, pleasant climate. Fine fishing, hunting and recreation. E. J. Hoddy, General Development Agent, Dept. L-3, L. & N. Railroad, Louisville, Ky.

Arkansas.

40 ACRES NORTHWEST ARKANSAS Ozarks, $100, $4 monthly; fruit, truck and general farming land; free illustrated folder and map. Sanford Development Co., Fayetteville, Mass.

$185 BUYS 40 ACRES GOOD, LEVEL, well located land; $10 down, $4 monthly. L. E. Moore, Little Rock, Ark.

Colorado.

FARM IN COLORADO—DESIRABLE LANDS at reasonable prices on liberal terms. Good soil, irrigated or non-irrigated, adaptable for dairying, poultry raising, general farming; wide range of crops. Wonderful climate, excellent growing conditions. Near fine schools, churches, live towns. Write today for free literature. Colorado Board of Immigration, Room 610 State Capitol, Denver, Colo.

Florida.

FOR SALE—20 ACRES PRODUCTIVE SOIL near good town; only $250; part cash. Balance easy. Address J S 360, Tribune.

ORANGE AND TRUCK LAND—NOTHING down; easy mo. paymts.; county booklet free. R. O. EVANS, WAUCHULA, FLORIDA.

Illinois.

FOR SALE—52 ACRES WITH RIVER frontage, 1½ miles from town and railroad station, 6 room bungalow, 2 car garage, poultry house 10x32, milk house, barn, and other buildings; all dark soil, including 3 acre [illegible]; 21 head of tested cattle, all poultry, horses, feed and tools. Sacrifice at $5,500. Terms can be arranged. 915 Main-st., Antioch, Ill. Phone 66.

10 ACRE POULTRY AND TRUCK FARM on cement state highway, close range of Waukegan, 6 rm. house, large brooder house, 2 car garage, poultry house, large barn; all dark soil. Being sold on account of old age. $6,000; $2,000 cash, balance on rent. F. J. Stahl, 226 Washington-st., Waukegan. Phone Majestic 238.

5 ACRES FOR CHICKENS.

ONLY 3 BLOCKS from Aurora-Elgin electric; ON MAIN STONE ROAD; no buildings; fine for gardening or poultry; price ONLY $1,950, terms $200 cash, $25 month. Address J S 259, Tribune.

HOMESTEAD—240 A. ON PAVEMENT, 6 hr. Chi.; prod. soil; mod. 9 rm. hse.; ex. hunt., fish.; make good cty. club or resort; $20,000; br. my week-end guest. Lock Box 214, Pittsfield, Ill.

DAIRY FARM—256 A., 40 MI. W. CHGO.; 50 cows, $2.50 per 100 lbs. milk, income $9,000; M 8 horses, mach., feed, grain, bldgs. elec. Terms, some cash. Inc. $900 mo. C. Cookley, Crystal Lake, Ill.

WELL IMPROVED FARM, 40 ACRES, FINE location, 1½ miles from Crystal Lake, McHenry Co., Ill.; $6,500. W. C. Graham, 421 Douglas-av., Elgin, Ill. Phone 8118.

375 ACRES—50 MILES FROM CHICAGO ON concrete highway, ¼ mile frontage on Wonder lake; 6 room house, farm. Address L M 128, Tribune.

10 A.—N. SHORE; 8 RMS., 2 BARNS; 3 chicken hses.; fruit trees. M. Weber, 1304 Waveland-av. Brick 2444, eves.

13 ACRES GOOD BLACK FARM LAND near paved road, 45 miles west; price $1,400; $300 cash. Address E 269, Tribune.

5 TO 30 ACRES—BLACK SOIL, CEMENT road, etc., 20 miles from Chicago; $325 per A. F. Otto, Downers Grove.

INSURANCE CO. FARMS, ALL SIZES AND locations; also owners' farms; easy terms. Wilbur M. Carlee & Co., 717, 11 S. La Salle-st.

A SNAP—IMPROVED 40 ACRES, ONLY $1,400. J. C. Howard, Attly., Olney, Ill.

FILLING STA.—15 AC. FARM, 40 MI. CHI.; 6 r. hse.; elec. $5,000. Ro. Shr. 6447.

FOR SALE—BEAU. 40 ACRE FARM; BARgains. E. L. Widen, Barrington, Ill.

5 ACRE POULTRY FARM; MODERN; equipped. Address E 469, Tribune.

FARM HOMES, ANY SIZE, BARGAINS: terms. LEE WILSON, Olney, Ill.

REAL ESTATE—FARM LANDS.

Illinois.

FOR SALE—140 AC. FARM, WELL IMP.; near town; good soil; small amount of creek and timber; terms if desired; price $100 per ac.; no trade. Darnell, Sheer & Norem, Plano, Ill.

Indiana.

FOR SALE — BEST LOCATED FARM, 55 miles S. E. Chicago, 10 miles South Valparaiso, 3 miles Kouts, 800 acres fine land. Will also sell in 3 separate tracts, 3 sets bldgs. Modern. Elect. On state road. Must sell account death. Priced low. Kouts, Ind. G. E. Firebaugh, owner.

FOR SALE—40 ACRES, GOOD SOIL AND buildings, lunch stand and filling station in connection; 105 acres level land, good buildings; $30 per acre; 40 acres, small buildings, $1,800.
McKEE & HALE,
723½ Lincoln-way. La Porte, Ind.

40 ACRES, BLDG.; BLACK SANDY LOAM, some timber; $1,500; 10 acres $500; others larger; 60 mi. Chi. just off U. S. 41; no trades. Jesse Brown, Morocco, Ind.

20 A., HOUSE, EXC. SOIL, TIMBER, 70 mi. Chicago, nr. Bass lake; sacr. $1,000, e. z. terms; also 5 to 200 a. impr. farms; sell or rt. F. R. Vinzens, R. R. 2, Knox, Ind.

FIVE ACRES—ON HWY. NEW 6 RM. MODern home, 2 car garage. 5 min. to Crown Pt. $500 will handle it. E Z terms. V. A. Place, Crown Point, Ind.

280 ACRES—60 MILES FROM CHICAGO—$50 per acre; must have $1,500 cash; will take small trade. Address L O 105, Tribune.

80 A. TRACT—LEVEL DARK LOAM, $3,000, $1,000 down, 20-30-40 a. impd. Priced to sell. Al Heineman, Valparaiso, Ind.

Isle of Pines.

INVESTIGATE — ISLE OF PINES, GREAT possibilities. C. J. Wall, 53 W. Jackson.

Michigan.

$12.50 PER ACRE.

Near White Cloud, Newaygo county, Michigan; in hunting and fishing region; sandy clay loam soil; some good sized second growth timber, mostly oak and poplar; in good farming community; excellent opportunity for vegetable, berry, poultry and general farming; near school; low taxes; clear title; to close trust estate for immediate sale at $12.50 per acre in tracts of 10 acres or more; $10 down, $10 monthly; no interest; discount for cash; arrange to look this over.
BANKERS' TRUST COMPANY,
MUSKEGON, MICH.

EQUIPPED 40 NR. BOYS CAMP; GOOD soil, fruits, house, barn, etc., $2,500, tms. 91 a. on good road, nr. hwy.; good buildings, orchard, 3 a. berr., $3,000, $300 down. 117 a. on paved rd.; well equipped; good soil, A1 bldgs., $2,000 cash, bal. long time. [illegible] a. rich land; $1,750; easy terms. [illegible]; one bus. house; good ones. [illegible] bargain list. CO-OPERATIVE FARM SALES CO., 140 S. Dearborn, Chicago.

80 ACRES—ALFALFA, CORN, rye, clover, 16 acres alfalfa; also grapes, asparagus, peach and other fruit trees; team, cow, poultry, implements included; improved road, 5 miles town; 6,000; pleasant 8 room house, 40x60 barn, hen house, granary; reduced to $2,600 with $600 down if taken immediately. Harmon Coble, BONDED STROUT AGENT, 201 N. Front-st., Dowagiac, Mich.

NICE 40 A. GOOD BUILDINGS, TEAM, 4 cows, chickens, tools, $2,200, $1,500 cash. 40 acres, $1,250; 80 acres, $500 down. 95 acres, 150 apples, good house, other bldgs., $3,500, $1,000 down. 80 A. equip., 8 r. house, elec. lights, $6,000, $1,000 down. Get spring bargain list. F. J. Perrin, Lawrence, Mich.

5-10-20 ACRE FARMS WITH STOCK AND tools, $2,500 and up, as low as $400 down. Prices never lower. Buy now and be independent. Main road gas stations, lake and river front; also other bargains as low as $1,900 and large equipped farms. Write for what you wish.
Wm. Mueller, Hartford, Mich.

30 A. FRUIT, BERRY, GRAPE, WHEAT, 7 rm. hse., hot and cold water, furn. elec.; gar., barn, chicken hses., etc., price $2,000 chix, clo. town; $5,000; terms 2 A. in twn.; bldgs.; $1,250; many exc. buys in Berrien Co. Write to DAVID ANDREASON, U. S. 12, SAWYER, MICH.

JUST LIKE FINDING THIS FARM.

195 acres, Van Buren Co., 1½ miles R. R. village; level fields, 16 acre apple orchard, 10 to 20 years old; good 8 room house, substantial barn, 2 hen houses. About bldgs. with 2 [illegible], $3,500 with team and orchard thrown in. Only $1,000 needed. Wm. Thomas BONDED STROUT AGENT, So. Haven, Mich.

20 A.—HEAVY SOIL, 9 RM. MOD. BUNG., newly dec., full cement block bsmt., h. w. heat, elec., hot and cold water, cit. bath; 2 chicken hses., ½ mi. school; 50 bearing fruit trees; new 2 car gar.; gd. barn and bldgs.; some implements. Write owner, H. J. Tiede, R. R. 6, So. Haven, Mich.

10 A., 5 R. HS., 230 FRUIT TREES, $1,250, terms. 37 a., 6 r. hs., barn, two silos, corn crib, wagon shed, hog hs., poultry hs., windmill, fruit trees, strawberries, $4,000, terms. Summer homes, lake front lots.
Peck & Knight, Realtors, Sawyer, Mich.

A DANDY 5 A. EQUIPPED POULTRY ranch; good bldgs., electricity, gas; 400 laying hens; fine location; price, $4,000; easy terms. Lewis McKinney, Bangor, Mich.

70 A. S. W. MICH., 8 ROOM HOUSE, LARGE barn, other bldgs; 14 A. grapes, 9 A. oak timber, fruit trees, 3 wells, spring water; ¾ mi. from schools, etc. Must sac. Hay. 1941.

$4,000 FOR 20 A. FRUIT FARM, ¼ MILE from city, school, and churches; on State Hiwy 43; 8 rm. house, furnace, elec. lights, easy terms. W. J. Hamilton, Bangor, Mich.

3 ACRES—AT EDGE OF BUCHANAN, ALmost new 5 rm. hse., furnished; garage, fruit; $2,500, half cash; other properties. E. C. Wonderlich, Buchanan, Mich.

HIGH CLASS 27½ ACRE FARM—SAUGAtuck, mod. home, ¼ mile from town; no trade. See owner, 7347 Princeton. Stew. 8401.

FREE ILLUSTRATED FARM LIST NOW ready. Send for yours. C. O. OTIS, "The Farm Man," Kalamazoo, Mich.

5 RM. BUNG., EDGE PRETTY VILLAGE, S. W. Mich.; gar., henhse., elec. lts.; ½ ac. land; $1,650, tms. Address A C 316, Tribune.

YOUR OPPORTUNITY—42 A. NEAR LAKE, town; good bldgs., poultry hse., fruit, $3,500; $500 cash. Gibson Bros., Lawton, Mich.

10 A.—75 CLRD.; 5 RM. HSE., BARN, chicken hse.; $1,600; $100 cash. $15 mo. Evans-Tinney Co., Fremont, Mich.

FOR SALE — 9 ACRES ON HIGHWAY, 2 acres of fruit, buildings; price $1,500, $500 cash. L. R. Warner, Paw Paw, Mich.

159 A.—2 COWS, FORD, CHICKS, 1 SOW; tools; feed, etc. Gd. hse., barn; $2,000, $600 down, $25 mo. Mrs. Oatman, Holton, Mich.

40 A. FARM, 4 A. FRUIT, GOOD BUILDings; very reasonable; $2,500 down. M. Weber, 307 State-st., St. Joseph, Mich.

SELL CHEAP OR EXCH.—MOD. FRUIT Farm, 60 ac. A. Morry, So. Haven, Mich.

9 A. CHICKEN DINNER HSE.—ESTB. trde. F. W. Schurman, Hartford, Mich.

10 ACRE FRUIT FARM—NR. ST. JOSEPH. R. Thunder, 4449 N. Kenton-av., Chicago.

FRUIT AND POULTRY FARMS—GET OUR free list. DeCoudres, Paw Paw, Mich.

40 A. GOING EQUIPPED FARM, $1,500. Lewis McKinney, Bangor, Mich.

Minnesota.

FARMING IN MINNESOTA MEANS INDEpendence, continuous, profitable employment. Money in dairying. 10,000 lakes for sports. Improved and unimproved lands, low prices, easy terms. Now is the time to buy. Sure crops, plenty of moisture, excellent roads. Fine schools, churches, clubs in every community. Write for FREE Farm Book. 10,000 Lakes-Greater Minn. Assn., Dept. [illegible], St. Paul, Minn.

Mississippi.

MODEL 40 ACRE FARM AND NURSERY near Beaut. Miss. Gulf coast; John Bass Pecan Co., largest in world; 500 pecan, pear trees; 200 bearing; nice home; ideal for nursery or trucking. Will sacrifice for $1,000 cash bal. tms. Mr. Gill, Aus. 7599.

ORCHARD HOMES ON THE GULF—Pecans, figs, tungs and oranges; easy tms. GEORGE C. ROBINSON, Biloxi, Miss.

Missouri.

TAME GRASS RANCH LANDS, NEAR ST. Louis market, abundant water, less cost than arid lands of west, own 30,000 acres, sell part cheap or sell interest in project. E. H. Fleming & Sons, Greenville, Mo.

40 ACRES UNIMPROVED SO. MISSOURI land, $50; $5 cash, $5 mo. Address Box 536, Rolla, Mo.

LISTEN! 40 ACRE IMP. FARM, $550; FREE list. McGrath & David, Mountain View, Mo.

Texas.

SELL OR TR.—VALLEY ORCHARDS; NICE bldgs.; clr. of debt. Address E 176, Tribune.

Wisconsin.

GUY ANDERSEN ESTATE FARMS.

Near Waupaca, Wis., fully equipped with machinery and stock, 155 acres rich, sandy loam, 90 plow, 65 timber and watered pastures, fine dairy barn, fully modern mission-equipped dairy farm. [illegible] Real bargain; terms. Also choice 44 acre farm. Both farms consist of dairy and barn. 8 silfalfa, 4 clover; modern house and barn. Fully equipped with machinery and stock, ready to operate; will handle route assures steady income. Write Mrs. Carrie Anderson, Adm. of Estate, Ogdensburg, Wisconsin.

WELL IMPR. 120 A. FARM.

About 60 under plow; good bldgs.; 34 head finest purebred Guernsey cattle; all machinery; tax. for $17,000, half cash. Edward Mendel, R.R. 1, Box 166, Merrill, Wis.

SOO LINE LAND GRANT LANDS IN UPper Wisconsin. Free information. Ask for Booklet No. 53. Homeseekers' rates. Address R. S. Johnston, Land Dept., Soo Line Ry., Minneapolis, Minn.

CHOICE FARM LANDS IN ONE OF THE very best dairy sections of Wisconsin; good clay loam soil; easy terms. Booklet, maps, etc. JOHN S. OWEN LUMBER COMPANY, Owen, Wis. or call 446 N. 3d-st., Milwaukee.

80 ACRES—HIGH CLASS FARM; PRAIRIE soil; South, Wis., main hwy., nr. nursery; possession. Louis H. Robar, Delavan, Wis.

60 A. DAIRY FARM—30 A. CLEARED, 6 r. hse., barn; stock, imp., etc., $3,000, only $300 down, $10 mo., 4 ½ mi. of Eagle River. Alois Saller, Eagle River, Wis.

5 ACRES NEAR BEAU. WIS. LAKE; EXcellent soil; $200; $25 down. Address E 70, Tribune.

IMPROVED FARM AND RIVER FRONTage. Box 40, Ladysmith Land & Loan Co., Ladysmith, Wis.

Miscellaneous.

FREE BOOKS ON MINNESOTA, NORTH Dakota, Montana, Idaho, Washington, Oregon farm homes for all purposes; size to suit; low prices. Write for FREE BOOK. W. S. Weber, Dept. 755 G. N. Ry., 105 W. Adams-st., Chicago.

FOR SALE—OWN A FARM IN MINNESOTA, North Dakota, Montana, Idaho, Oregon, Washington; crop payment or easy terms. Free literature; mention state. H. W. Byerly, 56 Northern Pacific Ry., St. Paul, Minn.

5 ACRES NR. CHICAGO, $750; $20 CASH, $10 mo. 10510 Michigan-av. Pullman 4000.

REAL ESTATE—FARM LANDS.

Miscellaneous.

"STROUT BARGAINS"

$400 GETS NEAR CITY FARM.

4 acres for poultry, berries, truck; in busy R. R. village, less than hour Battle Creek; 5 room bungalow, electricity and city water available; 32x70 ft. barn easily converted to hen house. Less than insurance at $1,200 with $400 down. 30 hens, rabbits, some equipment included; picture, pg. 118 Strout's catalog.

120 MONEY MAKING ACRES.

In Wis.; about 15 aires marsh adaptable for muskrats. Very nice 7 room house, 40 ft. red barn, granary, garage, 2 poultry houses. Feeble owners reduced price $4,500. Terms, and for quick sale pr. horses, 2 cows, 75 hens, tools, rye, corn, hay, potatoes, vegetables, etc., included. Est. 500 cds. wood, 8 cow pasture, good corn and potato soil. Picture pg. 115 Spring catalog, 1,000 bargains, 1,000 pictures. Free. STROUT AGENCY, 7-C S. Dearborn-st., State 7975.

37½ ACRES, EQUIPPED, ONLY $1,200; INdependence at low cost. Team, 4 cows, calf, 70 poultry, separator, range, cook stove, all furnishings and tools included; a walkout by aged owner; 75 steps highway, 2 miles town; near fine stream and national forest reserve; spring, creek, wood, fruit, 4 room house, fireplace, 2 porches, fine spring water, 40 foot barn, all $1,200. Speak quickly, free list, United Farm Agency, E-428 B. M. A. Bldg., Kansas City, Mo.

LAND INFORMATION.

FARMS, COUNTRY PROPERTY, SERVICE stations—Send for illus. catalog., details 7 room dwg., poultry houses, 4 acres, 400 ft. front, old shade, fruit, grapes; close bus, school, high grade neighborhood; price $3,000, $800 cash. BRAY & MACGEORGE, Estb. 30 years, Vineland, N. J.

REAL ESTATE SERVICE.

WE ARE SELLING REAL ESTATE. IF your property is for sale and the price is right see us. Write or phone 450 Diversey-pkwy. Bittersweet 5300.

I CAN TRADE YOUR REAL ESTATE FOR Los Angeles; write details. A. Elmo, 815 S. Hill, Los Angeles, Cal.

FOR HELP ON REAL ESTATE MORTGAGE ills write Glatt & Price, 8026 Cottage Grove-av.

REAL ESTATE WANTED.

Apartment Buildings.

Do Not Sacrif. Your Equity.

You can buy mtgs. on your property at big discount if you have cash; priv. pty. will refinance your property or pay 100% for your equity in 2 to 60 apt. bldg., furn. or unfurn.; no comm.; no prorating; no trades. Address L L 557, Tribune.

APT. BLDGS. WANTED, OUTRIGHT PURchase; no trade, no commission, no prorations; no objection to bldgs. under foreclosure or about to be foreclosed.
M. H. KELLER & CO., 111 W. Washington.

CASH AND QUICK ACTION FOR BUILDings in foreclosure or about to be foreclosed; give particulars, location, and mortgage. Address A G 549, Tribune.

LARGE BLDGS. WTD. AT ONCE—MOST liberal offer to responses next 4 days. We are principals. Address L L 323, Tribune.

BIG BLDGS. WANTED—LIBERAL OFFER made. Quick action. No comm. or prorating required. Address L L 324, Tribune.

OWNERS OF DISTRESSED BUILDINGS may through by plan obtain immediate relief. Address A G 480, Tribune.

WANT FURN. APT. HOTEL EQUITY FOR cash; priv. party. Address S 544 Tribune.

WANTED—2 OR 3 FLAT BLDG., S. S. C. E. Barney, Plaza 4510, 1525 E. 53d-st.

Business Property.

HAVE CUSTOMERS WITH CASH FOR good Chicago improved business property. FRANKENSTEIN & CO., 33 N. La Salle-st.

Houses.

WILMT., EVAN., ROG. PK., EDG.—MOD. home; nr. lake; E. of R. R. Under $15,000. For cash and $4,000 cl. lot. Address E 161, Tribune.

BUNGALOW OR HOUSE—N. OR N. W.; one mortgage, for cash and clear vacant. Address L F 308, Tribune.

WILL INSTALL HEATING AND COOLING equipment as down payment new home. $50 per month. Address E 238, Tribune.

BUNGALOW, COTTAGE OR 2 FLAT ON N. W. Side. Address L K 436, Tribune.

BUY OR RENT MOD. HOUSE, 4 OR 7 RMS. S.-S. W. sub.; reas. Fair. 3408, Sun. 9-11.

$1,000 LOT AS DOWN PAY. ON HOUSE; La Grange or Villa Pk. Cen. 6818.

Farms and Acres.

IN BERRIEN CO., MICH.

Want small country home or farm. Give loc., price, terms. Address H 376, Tribune.

WILL PAY CASH FOR 10 TO 80 A. FARM nr. Chicago. Write description, price. P. Norkus, Janitor, or address E 569, Tribune.

WANT FARM, 40 TO 80 ACS., IN OR NR. Kane or Kendall county; state lowest price. Address L K 321, Tribune.

DAIRY FARM, WITH OR WITHOUT STOCK. Nr. La Porte or Valparaiso, Ind. Give full partic. Address H 370, Tribune.

CASH FOR SM. EQUIPPED DAIRY FARM near Chicago. Address E 380, Tribune.

WANT FARMS IN EXCH. FOR CHICAGO prop. P. Paznokas, 10707 S. Michigan.

Resort Property.

WTD. — SUMMER HOME OR VACANT ON lake within 70 miles Chicago in Ill. or Wis. Will spend up to $1,500 for improv. prop. Address L L 307, Tribune.

WTD.—INEXPENSIVE WIS. LAKE SUMMER cottage, within 60 mi. of Chicago; give full particulars. Address L L 383, Tribune.

WILL BUY OR RENT SUM. RES. COTTAGE for business or acre.; lake frt. in Ill. or Wis. Well. 5330. Address A H 331, Tribune.

WANTED — COTTAGE, LAKE FRONTAGE only; less than $5,000; Fox Lake region. Address E 107, Tribune.

PRIVATE PARTY WILL BUY SUMMER resort lots, improved or vacant, clear or incumbered. Address L K 547, Tribune.

Vacant.

PRIVATE PARTY WILL BUY CHICAGO OR SUBURBAN vacant or improved, clear or incumbered. Address L A 361, Tribune.

WANTED LARGE LOT APPROXIMATELY 100 ft. frontage, Beverly Hills. Will pay cash if priced right. Ph. Beverly 3070.

IF YOUR VACANT REAL ESTATE IS IN distress, my plan will give you immediate relief. Address E 485.

Miscellaneous.

IF YOU WANT TO SELL YOUR SOUTH side property cheap, see us.
GLATT & PRICE,
8026 Cottage Grove-av. Vincennes 6920.

WILL PAY CASH FR LOS ANGELES OR vicinity city real estate bargains. Describe fully. Mean business. Ralph Parker, 308 N. Mansfield, Los Angeles, Cal.

CASH FOR YOUR EQUITY IN CHICAGO OR SUBURBAN PROPERTY. ADDRESS A G 281, TRIBUNE.

WANT HOME OR 2 FLAT E. OF COTT. GR. So. of 47th-st. in trade for 3 apt. near Cottage Gr.-82d-st. Owner. 753 E. 79th. R. 228.

WANT RES. OR 2 FL. HANDY TO R. I. and Ashland in trade for 3 apt. near Cott. Gr.-82st-st. Owner. 753 E. 79th-st., R. 228.

WILL BUY, SELL OR EX. PROP. IF priced right. Rieg, 160 N. La Salle, R.738.

VAC. OR IMPR. TO SELL AT AUCTION on comm. Address L L 309, Tribune.

WANTED—SMALL HOUSE OR VACANT lot; bargain. Address E 136, Tribune.

HAVE CLIENT INTERESTED BUYING loop prop. N. Eglit, 111 W. Washington.

REAL ESTATE FOR EXCHANGE.

Apartment Buildings.

WILL EXCHANGE WOODLAWN 6 FLAT, subject 1st. mort., $15,000, due 1936; want clear vacant, R. E. bonds or mortgage. Address A G 493, Tribune.

EXCHANGE 2-5 RM. FLAT BRICK, 3 YRS. old, 2 heating plants, closed-in sleeping porch. What have you? Must sell. Humboldt 6030, 2351 Milwaukee.

NEW, HIGH GRADE 3 APT. BLDG. — South Shore; lake bungalow; 2 flat vacant and some cash in trade; rent $3,100 year; 100% rented. Address L K 159, Tribune.

HAVE 2 FLAT BRICK, N. W.; WANT 5 OR 6 room bungalow, gas station property, small garage, repair shop, or what have you? Owners only. Merr. 4991.

MY $20,000 EQUITY IN AUSTIN 8 APT.; 2-5, 6-4; bldg. 3 yrs. old; mtg. due 1934; for clear 2 flat. Address L K 64, Tribune.

2 NEW BLDGS.—6 FLATS EACH; ALSO gd. clear vacant will trade for 30 to 60 flat bldg. Bianchi, 2847 N. Clark. Lak. 4040.

$35,000 EQUITY IN MY MODERN OAKland, Cal., 9 flat apt.; well located; for Chgo. apt. or income prop. Wellington 7818.

2640 S. 59TH-CT.—2 APT. BR., 2 CAR BR. gar., 5-6 rms., 1st mtge. only. Trd. for summer home or what? Ravens. 4220.

DE LUXE 3 APT., 6 RMS., 2 BATHS, TILE kit.; gars.; Devon-Western sect., for 6 r. bung., N.-N. W. Address L K 160, Tribune.

6 APT., 35 RMS.; BLDG. AND ROOMING bus.; all furn.; Racine, nr. Wilson; trade and cash; pr. $36,000. Call Rock, Grace, 9664.

WANTED—TO BUY 3 TO 12 APARTMENT for smaller and cash. Owners only. AHRENS, Rogers Park 2737.

6 APT., COR., 5 RMS., IN EDGEWATER; 1st mtg. only 4 yrs.; want 15-18 apt. in Lakeview. Address E 156, Tribune.

3 FLAT BLDG.—DEARBORN-ST., 25X150 ft.; net rental $2,400 yr.; exch. for 2 flat or bung. Address L M 556, Tribune.

S. SHORE 2 FLAT—33 FT. LOT; WELL financed; 7 yrs. old; gar. and clear bus. vac.; for 4 or 6 flat. Owner, Sag. 6985.

4 FLAT FRAME AND COTTAGE, COR. LOT; gd. trans.; good inc.; want cottage and cash for equity. Wells. 1659 Melrose-st.

6 FLAT, 4 R. HOUSE, GAR.; WILL TRDE. for grocery or other business. 1851 N. Hoyne-av. Brunswick 8521.

3 APT., 5516 N. CAMPBELL. EXCH. FOR S. S. improv. 2314 E. 70th-pl. Fair. 3485.

EXCH. EQUITY IN 2 FLAT FOR RESORT or lake prop. 6726 Glenwood-av. Mgr.

SOUTH SHORE 2 FLAT EXCH. FOR VAcant or what? Address L F 310, Tribune.

EQUITY IN BEAUT. 2 FLAT, 6-6, N. S. for small. prop. Address E 478, Tribune.

EQ. 2 STY. BRK., 5-6 RMS., FINE LOC. for small fruit, poul. farm. Pull. 8874.

WT. CL. FARM NR. CHGO. FOR MOD. 2 fl. br., mt. $5,000. Address L M 305, Tribune

BISHOP NR. 65TH-ST.—2 FL., FR., H. W. ht., wide lot; want S.Side bung. Rad. 8767.

3 FLT. GOOD 1ST MTGS. AND CASH FOR cl. Ill. farm. Fla. fr. gr. Cedar. 1300.

EQUITY IN BEAU. R. P. 3 APT. FOR smaller or 1st mortgages; Holly. 4490.

REAL ESTATE FOR EXCHANGE.

Apartment Buildings.

TRADE YOUR VACANT FOR INCOME PROPERTY.

Have $2,500 equity new 2 flat. Want western suburb vacant. Juell. Harrison 8779.

BEAUTIFUL 2 APT., INCOME $2,400 YR., encumb. $12,500; will trade $9,000 equity for good 1st mortgage or residence on the North Shore subject to $7,500. Address L J 297, Tribune.

OWNER WILL EXCHANGE MOD. RENTED 2 apt. brk., nr. "L" sta. Lg. lot. Will take low priced house with one mtge. or good lot as down paymt. No Agents. Address A E 518, Tribune.

3 FLAT BRICK BLDG., WELL FINANCED; trade my equity for small hotel, milk business and magazine business, grocery, small farm, or what? In small town, 3,000 to 6,000 population. Address D G 15, Tribune.

3 6 R. APTS., 3 CAR GAR., SIDE DRIVE; 100% rtd.; almost new; vic. 86th-Jeffery; one mtge only; no pmts.; exc. home; family friction forces sacr.; will make equitable trade; principal. Address L H 255, Tribune.

WILL EXCHANGE MY 24 FLAT ON N. W. Side, subject to one straight mortgage for bungalows, 2 or 3 flats. Address L K 34, Tribune.

WILL ACCEPT CLEAR FARMS, VACANT and cash or securities for my buildings subject to one mortgage. Address L K 35, Tribune.

FOR EXCH.—OR WHAT HAVE YOU? TWO apt. brick, Austin, 5 r., glazed sl. porch; Ind. heat. plant; landscaped; $3,500 equity. Address E 386, Tribune.

BEAUT. ULTRA MODERN 27 APT. IN high class Austin neighbrhd.; 100% rented; well financed; making REAL PROFIT; ex. eq. for farm. Address L M 226, Tribune.

HAVE 3 PIECES OF CHOICE IMPR. ROGers Pk. worth $125,000 for good north side hotel subj. to reas. mtg. J. F. Basiger, 4001 Sheridan-rd. Buck. 0501.

Business Property.

Roadhouse Restaurant.

A real money maker; hot spot highway loc., 40 mi. N. W. of Chicago; well established; served up to 425 Sunday dinners; unlimited future if dancing, etc., is added. Bldg., bus. and 1 acre offered at sac. for quick deal; prop. now clear. Small trade considered with good cash payt. Give full details. Address L K 171, Tribune.

WILL TRADE NICE GROCERY AND MARket, with building; same owner 10 years; no comp.; retiring; present value $12,000; want nice bungalow. West preferred; will make mortgage; Bohemian or Polish. Address D H 1, Tribune.

$17,500 EQUITY IN 2 STORY BRICK, 100% chain location. Lease to chain tenant, average annual rental, $3,300; 5 year mtg., $15,000. Trade for Los Angeles property. Address L F 241, Tribune.

EXCEPTIONAL OIL STATION SITE—VAcant cor. Western, nr. 67th; small mtg.; trade for clear home or 2 flat; prefer nr. I. C.; owner. Address L K 200, Tribune.

50 FT. BRICK BLDG. CONTAINING 2 stores at a transfer cor., N. W. side. My equity is $10,000. What have you clear to offer? Address L F 244, Tribune.

IDEAL BUS. COR., 2 STORES, 3 FLATS, for brick home or bungalow or des. vacant. Address L M 133, Tribune.

BEST PIECE OF BUSINESS PROPERTY IN Gary; for farm, hotel or small prop. and cash. F. W. Comeford, Gary, Ind.

GARAGE BLDG., 100X161; 75% FULL; want sml. hse. So. Shore. Sag. 5829.

TRADE $65,000 GAR., MTG. $20,000, FOR clear farm. Address E 86, Tribune.

BARB. Q ON N. W. HIGHWAY, ½ MI. Arlington r. tr. Bung. or vac. Berck. 2149.

Farms and Acres.

CLEAR MISSOURI FARMS FOR EXchange; improved, on good highways.

ACRES		PRICE
3,430	Dunklin Co., Mo..........	$ 100,000
640	Stoddard Co., Mo..........	48,000
234	Stoddard Co., Mo..........	16,000
9,400	Stoddard Co., Mo..........	300,000
16,000	Stoddard Co., Mo..........	480,000
28,000	Stoddard and Dunklin....	1,000,000

Goodman, Commerce Bldg., Kansas City, Mo.

WILL TRADE LARGE GRAIN AND STOCK farm, 560 acres, in North Dakota, all necessary bldgs. and fences, for Chicago property or small farm up to $20,000; prefer west side bungalow. A. J. Kratochvil, 5931 W. Roosevelt-rd. Cicero 4198.

EXCH.—FOR MODERN 2 FLAT OR BUNGAlow, 160 acre farm, all under cultivation, with stock and machinery, in Canada. A. Polishuk, 1871 S. Central Park-av. Rockwell 4352. Call after 6:30 p. m.

WILL EXCHANGE FINE 47 ACRE ALMOND orchard at Paso Robles, Cal.; good income; for Chicago 2 or 4 flat or houses, north or northwest. Consider Los Angeles. Owner, 2819 Altura-st., Los Angeles, Cal.

200 ACRE FARM—BLACK SOIL, LOC. 3 miles east of Valparaiso, Ind., on State highway; clear; will exchange for 2 or 6 apt., well located. Midway 4766.

HAVE SEVERAL NEARBY WELL IMproved and equipped farms to exchange for 24 to 48 apt. buildings. R. A. Brooks, 4259 W. Division-st.

220 A. GRAIN FARM, NR. BATTLE CREEK, Mich. Mtg. $6,250 [15 yrs.]. Price $24,000. Want improved. Might assume. Address H 442, Tribune.

FARM FOR CAR—100 A., NR. FRENCH Lick Springs, Ind.; clear; for car and small amt. cash or loan. W. M. Briggs, Charleston, Illinois.

10 ACRE CHICKEN FARM—2 HOUSES AND chicken house; ideal for chicken dinner bus. Price $12,500; take small Chgo. property, part pymt. Address A F 228, Tribune.

WANT FARM OR RESORT PROP. FOR $10,500 equity in my brick apt. of 2-6 r. and 1-4 r. apts. 3 car. brk. garage and some cash. Address C 170, Tribune.

FARM WANTED—EQUIP., WITHIN 50 MI. of Chgo.; in exch. for store and flat, now rtd. for $900 yr. R. Toth, 5224 Langlade-av.

12 AC. FARM, N. SHORE, 7 R. HOUSE, TO trade for city realty, business or merchandise. Address H 385, Tribune.

450 A. LOC. E. OF VALPARAISO, INC.; 300 a. under cultiv.; a real stock-grain farm; exch. for Chi. income. Midway 4766.

10 ACRE FARM, FINE BLDGS. AND stock, near city on hiway; gas, elec.; exch. for city home. Wm. Kondrat, R. 1, Lemont, Ill.

WILL TRADE GOOD INDIANA FARMS for stocks of mdse. anywhere. Peter Baum & Co., 1517 W. 63d. Ph. Hemlock 4700.

CLEAR SO. CALIF. INCOME FOR CLEAR Ill. farms. Address D C 23, Tribune.

FARM LAND ON GULF COAST FOR CLR. vac. or impr. des. Address S 100, Tribune.

Houses.

TRADE ST. LOUIS COUNTY MODERN 5 rm. bungalow, garage attached, convenient trans., school and shopping, 40 min. drive downtown. Fine residence district. Will trade for Chicago property, South Side preferred. Owner. Address L B 339, Tribune.

TRADE OR SELL FURN. 8 RM. HTD. HSE., gar., in Del Monte, Cal., club grounds on ac. ground; sell on tms. or trade for nice property; pr. $45,000 clear; will add cash. E. J. Johnson, 1159 First Natl. Bk., Chgo.

EXCHANGE CLEAR 2 STORY SMALL house in Beverly Hills and small amt. of cash for better house less grounds in So. Side suburb. Give particulars and location. Address L O 153, Tribune.

NEW MODERN 5 RM. ENGLISH HOME; hot water ht.; canvassed walls; tile bath; large lot; exp. "L" trans. Will consider a cl. lot, closed bank acct. or R. E. Bonds as down paymt. Address A F 125, Tribune.

BEAUT. 7 RM. HOUSE, 2 CAR GAR. LOT 50x135; subj. 1st mtge., due 1936; loc. Jackson Pk. Highlands, north of 71st. Exch. for 3 or 6 apt., well loc. Mid. 4765.

WILL TRADE HOMEWOOD RES. FOR SO. Side 2 to 6 apt. bldg.; must be properly financed. Give full particulars. Address L L 305, Tribune.

MOD. 5 RM. BUNG.—S.; WILL TRADE equity for summer home clear; pref. Cedar Lake loc.; desire to live yr. around; no cash; vact., clear. Address A 330, Tribune.

BEST OFFER TAKES 7 RM. HOUSE AND 2 lots on Longwood-dr., Morgan Pk.; will consider clear vacant or stocks for $5,000 equity. Address L F 238, Tribune.

CLEAR COTTAGE—TRADE FOR INDIANA, Illinois, Southern Wis., small farm; give location, mortgage and price, and if stocked. J. K. Woicick, 10822 S. Wabash.

WTD.—60-80 ACRE FARM, PREFER GROWing, equipped, in exchange Gary income residence. Describe fully in reply. Address L L 585, Tribune.

RHODES-AV., NR. 94TH-ST.—5 RM. BR. bung., furn. ht., lot 30x125, garages; fin. to suit; want S. Side 2-3 flat. Rad. 8764.

DANTE NR. 85TH—5 R. NEW BR. BUNG., h. w. ht., gar., lot 31x125; different than usual; for S. Side 2-3 flat. Radcliffe 8767.

4 ROOM FRAME NR. NORTHWEST-HGWY. mtge. $1,500, for city vacant or improved. Independence 5832.

MOD. 6 R. BRK. BUNG. LOCATED IN BERwyn, trade for small chicken farm. 2446 S. Lombard-av., Berwyn, Ill.

WANT SMALL HOUSE OR FLAT BLDG., clear or incumbered; will deal with owner only. Address L L 241, Tribune.

STRAIGHT $6,000 EQU. ELMHURST, ILL., prop. for N. Wis. resort prop. or vac. on gd. lake. P. O. Box 321, Elmhurst, Ill.

MOD. 6 RM. RESID.; WILL EXCH. FOR small farm with filling sta., within 40 mi. W. of Chi. Address L K 161, Tribune.

9 ROOM HOUSE, BRICK, ACROSS FROM Senior High, on car line, for vacant, delicatessen, auto. Address E 446, Tribune.

EXCH. 7 RM. BRK. HOUSE, CLEAR, S. W. side, for farm S. W. Michigan; can have mortgage. L. Lahmer, 2113 Roscoe-st.

TRADE AT A SAC., 6 RM. PRIZE WINning house in Evanston for vacant or smaller place. Grovehill 1477.

5 R. HSE., TAMPA, FLA., $2,500, TRADE for farm or ? Address E 95, Tribune.

5 RM. BUNG., N. W.; WANT LARGE place. Address L L 173, Tribune.

EXCHANGE—7 RM. HOUSE FOR FARM. Address L M 138, Tribune.

CHICAGO BUNG. FOR SALE OR TRADE for farm in Wisc. 4916 Carmen-av.

5 R. BRK. BUNG., NR. 63D AND KEDZIE for bung. or res. N. W. S. Own., Ran. 3284.

WANT 2 TO 4 APT. FOR BUNGALOW. Ettlinger, 7819 Stony Island-av.

SELL OR TRADE EQ. SUB. HOME FOR vac.; priv. party. Address E 474, Tribune.

Resort Property.

WANTED—REAL ESTATE BONDS OR stocks in trade; 20 clear lots; shores Lake Geneva; close to city; private owner. Address E 504, Tribune.

HAVE 3 R. SUMMER COTTAGE; TRADE for vacant or imp. Address E 459, Tribune.

TRADE HAMMOND CLEAR RES. LOT FOR summer home. Ph. East Chicago 3320.

Vacant.

NILES CENT. VAC. FOR SM. FARM OR sum. hm. nr. Chi. Address H 384, Tribune.

WANT BUNG., NO. OR NO. W., 1 MTGE. for clear vacant No. W. Ave. 4926.

REAL ESTATE FOR EXCHANGE.

Vacant.

HAVE VALUABLE LOT IN 7400 BLOCK N. Clark-st., Howard-av. dist., 50x200, $6,500 1st mtge. Want small house for equity. Will consider R. E. bonds, script, tax warrants for equity. Address L F 267, Tribune.

TRADE 42 FT. CORNER NR. DEMPSTER L, and large cor. adj. Downers Grove, both clear, for 2 or 3 apts., n. or n. w.; 1st mort. only. Address L F 305, Tribune.

CLEAR FLAT BLDG. LOT IN NILES CENter, 1 blk. from Howard-Lincoln and Cicero for 2 double brick garages. Opp. for a builder. Ph. University 4063.

WTD.—NORTH OR NORTHWEST SIDE 2 flat or bung.; have Niles Center vac. and cash. Ph. Niles Center 6. Call today.

TRADE $2,000 CLEAR 30 FT. LOT, NR. L station, for summer cottage on lake; N. W. Ill. or Wis. Address L F 306, Tribune.

$150,000 CLEAR VACANT LOTS TO EXchange for defaulted real estate bonds or mortgages. Address L M 227, Tribune.

WANTED—BUNGALOW OR FLAT BUILDing, south side preferred, for $11,000 south side res. vacant. Address E 102, Tribune.

WANTED—2 OR 3 APT. EQUITY, N. OR n. w., for 50 ft. of vac. on Peterson-blvd., w. of Kimball. Address L F 307, Tribune.

CLEAR— $795, 50 FT. RESORT LOT; 55 miles Chgo.; can use furn. or mdse. What have you? Address A F 227, Tribune.

WILL TRADE CLEAR VAC. AND 2D MTG. paper for farm, about 80-120 acres, within 100 miles of Chi. Address L K 167, Tribune.

WILL EXCHANGE OR SELL SACRIFICE 2 choice No. River Forest lots, clear. Address L L 174, Tribune.

Other Cities.

BEST OFFER TAKES MY $1,400 EQUITY in $2,150 lot, loc. nr. Mich. City, or will exchange for sm. sub. home. Pens. 7891.

CLR., 6 R. RES., MOROCCO, IND. WANT Chi. apt. bldg. 349 E. 75th-st. Tri. 6011.

LOS ANGELES—4 FL.; SMALL MTGE.; WT. Chi. 2 flt. or res. Address A H 330, Tribune.

CHGO. HOME, CLEAR, NORTH; WANT Los Angeles prop. Address E 199, Tribune.

PORTLAND, ORE., 7 RM. MOD. RES. FOR Chgo. prop. Address L K 323, Tribune.

Miscellaneous.

Cash or Take in Trade

1ST MORTGAGES
OR ANY CLASS "A" BONDS
on the following pieces of property:
Brick bungalow, 3827 Ogden-av., Chicago.
Brick garage bldg., 3831-33 Ogden-av., Chgo.
Vac. lot, 50x125, Cicero-av., bet. 18-19th-sts.
Residence, 2247 S. Kenilworth-av., Berwyn.
3 apt., bung. type, 2402 S. Elmwood, Berwyn.
Residence, 5337 W. 24th-pl., Cicero.
Vac. lot, 50x125, Parkway-rd., Riverside.
Vac. lots Maple, Arthur-avs., Brookfield.
Vac., 4 lots, 60x144 ea., on Hudson-st., bet. Dallas and Des Moines, Westmont, Ill.
Vac. corner lot, 50x188, Burlington and Spring-av., La Grange, Ill.
EMIL DENEMARK,
3860 OGDEN-AV. CRAW. 4100.

BUNG., FLAT BLDGS., OR CLEAR VAC. to trade for farms. GROVER C. ELMORE CO., 100 N. La Salle. Frank. 2650.

MANY PROPERTIES TO EXCHANGE—Large or small. LOUIS STERN & CO., 134 N. La Salle-st. Randolph 1187.

SALE OR TRADE, $85 MO., INCOME PROP. for 10-20 ac. chicken farm, not over $4,000; no agent. Address E 150, Tribune.

TO LEASE & WANTED TO LEASE.

FINE LOC. FOR BULK RETAIL GAS STA. and auto wrecking and parts yard, on main car line, with R. R. tracks. Just north of Clark and Howard. Rogers Park 7000.

INDEPENDENT GASOLINE DISTRIBUTER wants to lease 20 north side service stations. Briargate 7326.

TO LEASE—IDEAL LOCATION FOR TOURist camp. Call Harvey 1127.

REAL ESTATE LOANS.

First Mortgage.

WANTED—$50,000 FIVE YRS.; SECURED by real estate worth six times loan. Interest secured by listed bonds, highest grade. Maker unquestionably good. Address E 291, Tribune.

WANTED — 1ST MTG. $20,000 ON HIGH grade Country Estate and Farm combined, 15 miles west Chicago; conservative value $65,000. Will pay reasonable commission. Address E 155, Tribune.

VACANT LOT LOANS.

$100, $200, $300 ON CLEAR VACANT. Chicago and suburbs; low rates; easy monthly payments. Room 1006, 109 N. Dearborn.

WANTED BY OWNER $4,250 1ST MTGE. loan on residence located in Crawford-Madison district; commission $125; prepayments if wanted. Kedzie 1012.

WANTED—$500 FIRST MTG. LOAN ON improved prpty. in good Harvey, Ill., residential district. Address E 493, Tribune.

FIRST MTG. R. E. LOANS MADE, $10,000 up., Ins. funds. Loans on collateral. W. E. GOULD, 39 S. La Salle. Cent. 2522.

1ST AND 2D MORTGAGES RENEWED AND refinanced. Also farm mortgages. CITY REALTY CO. 948 W. 63D-ST.

WANT $25,000 FIRST MORTGAGE ON Michigan real estate, valued at $120,000. Address L M 127, Tribune.

1ST MTGE. REAL ESTATE LOANS MADE on desirable property anywhere; give full details. Address E 282, Tribune.

$7,000 MTGE. ON HI. GRADE 2 APT. bldgs., So. Shore; present valuation $24,000; 50 ft. lot. Address L F 56, Tribune.

INSURANCE TRUST AND PRIVATE FUNDS to loan on well located real estate. Mid-City Mtge. Co., 112 W. Adams. Sta. 7339.

WANTED—$1,000 FIRST MORTGAGE. NO brokers. Prospect 0984.

WANT $7,500 1ST MTGE. ON HOME; VAL. $30,000; Arlington-pl., near Lakeview-av. N. Eglit, 111 W. Washington.

WANTED—1ST MTG., $2,500, ON $7,000 property. Will pay liberal comm. Address E 148, Tribune.

WANTED—1ST MORTGAGE $1,700 5 RM. new brk. home, 1014 E. 73d-st. For information phone S. Johnson, Fairfax 1863.

LOANS TO HOLDERS OF INDIVIDUAL 1ST mortgages on modern improved property. Address A G 497, Tribune.

WANTED—$35,000 FOR 1 YR.; AMPLE SEcurity. Address L L 316, Tribune.

WANT CONSERV. LOAN—HIGH GR. IMP. vac. as security; val. $7,500. Mid. 7934.

MAKE AND RENEW 1ST MTGS. ON APTS. and homes. Address L N 252, Tribune.

WANT $7,000 1ST MTG. ON BLDG. WORTH $22,000; private party. Graceland 7535.

WANTED—$3,000 1ST MORTGAGE, PROPerty worth $10,000. Pensacola 4446.

3 YR. $7,000 1ST MTG., EXCEL. SECURity; big disc. Long. 2729.

WANT $5,200 LOAN ON BUNGALOW, worth $12,000. Phone Saginaw 4300.

WILL MAKE 1ST MTG. UNDER $10,000; give data. Address E 389, Tribune.

Junior Mortgage.

2D MORTGAGE LOANS
TRUSTEES SYSTEM SERVICE.
TRUSTEES SYSTEM BLDG., N. E. CORNER
WELLS AND LAKE-STS.......ANDover 2121
1630 BELMONT-AV. ....GRAceland 3800
3940 W. MADISON-ST. ....KEDzie 2222
724 W. 63D-ST. ....ENGlewood 1230

2D MORTGAGE LOANS.
$500 to $10,000. Chicago and suburbs.
Payable in monthly installments.
Prompt service—low rates.
C. M. WEEKS, 127 N. DEARBORN-ST.

LOANS TO PROPERTY OWNERS IN DU Page, Lake, Will, Kane, and Cook counties for taxes, special assessments, improvements, repairs, reduce present monthly payments or other purposes; low rates; bring deed or tax receipt. W. J. Magrady, 127 N. Dearborn-st.

2D MTGES. MADE IN 1 DAY TO PAY taxes and pymnts. on 1st mtge. Rm. 9149. SIMMONS BROTHERS, 69 W. Washington.

FINANCIAL.

If You Have Money and a Son

an opportunity exists, due to the times, to invest $125,000 to be secured by first mortgage notes, convertible at the holder's option into common stock, for a period of years, at two-thirds of its book value. An established, profitable foods business – reasonable salary – opportunity to learn business.

Address A G 300, Tribune.

TRUST ESTATES

established out of earnings, provide a back log of safety in all emergencies and protection in later years. A marvelous new plan with UNQUESTIONED SAFETY is available to all. Full particulars without obligation. This is not life insurance. Address E 483, Tribune.

NEBR. FIRM, INC., WELL EST., WANTS $15,000 5 yrs.; can repay monthly; good refs.; chatel sec. on accts. rec., mdse. and equipment; applicant's net worth $60,000; not crowded; plan saves $2,000 per year. Address E 384, Tribune.

$500 TO $50,000 LOANED ON UNLISTED stocks and bonds or other collateral. C. M. Weeks & Co., 127 N. Dearborn-st.

LOAN WANTED BY RESPONSIBLE FIRM of $15,000; collateral $120,000 of market equipment. Address L O 201, Tribune.

5240 SHERIDAN-RD. BONDHOLDERS COMmunicate with E 598, Tribune.

BUILDINGS FOR SALE AND WANTED.

FOR SALE—TWO STORY FRAME BLDG., to be moved or wrecked. 1520 N. Halsted.

LOANS.

Personal, Property, and Salary.

Commonwealth Customers—Pay LESS—for LOANS

$2.93 is the average Monthly Cost of a $225 loan under COMMONWEALTH'S Reduced Rate. This allows 25 months for repayment. There is no lower cost than this in Chicago.

COMMONWEALTH'S rate on amounts above $100 is substantially lower than the lawful rate usually charged.

THE personal property which nearly every family owns and the signatures of husband and wife enable one to secure any amount up to $300 quickly and easily.

NO FEES. You get full amount of the loan and up to 25 months to repay. Interest at the Reduced Rate is charged only while you keep the money.

Also Salary and Auto Loans.

9—OFFICES—9

COMMONWEALTH—LOOP, WABASH 8233.
209 S. State-st. Room 600 Republic Bldg.
COMMONWEALTH—NORTH.
4803 Lincoln-av., Rm. 215. Longbeach 3457.
COMMONWEALTH—ROGERS PARK.
1791 Howard-st., Rm. 212. Rog. Pk. 0754.
COMMONWEALTH—NORTHWEST.
4013 Milwaukee-av., Rm. 307. Avenue 0443.
COMMONWEALTH—WEST.
9 S. Kedzie-av., Rm. 231. Kedzie 1437.
COMMONWEALTH—OAK PARK.
137 Marion-st., Rm. 206. Village 6886.
COMMONWEALTH—SOUTH.
6306 Cottage Grove, R. 305. Hyde Pk. 0604.
COMMONWEALTH—SOUTHWEST.
6314 S. Western-av., R. 201. Prospect 3130.
COMMONWEALTH—ROSELAND.
11112 S. Michigan, R. 220. Pullman 6615.

Commonwealth Loan Co.

BUSINESS ESTABLISHED 1887.

Tune in Commonwealth's Musical Hour Every Sunday—11:30 a. m.—KYW.

PERSONAL FINANCE COMPANY

has continued to give the public

Reduced Rates

and the cost of loans is now

the Lowest

ever offered by us

in Chicago

Our low rates will NOT be increased—as long as we continue to do a large volume of business and can secure money for you at low rates. Tell your friends!

PERSONAL SERVICE IS FAMOUS FROM COAST TO COAST.

Phone, Write or Call the Nearest Personal Office.

PERSONAL FINANCE COMPANY

PERSONAL—GARFIELD PARK.
4010 W. Madison-st. NEVada 2134.
PERSONAL—AUBURN PARK.
757 W. 79th-st. RADcliffe 8228
PERSONAL—UPTOWN.
4554 Broadway, at Wilson. LONgbeach 4082
PERSONAL—JACKSON PARK.
841 E. 63d-st. HYDe Park 1472
PERSONAL—IRVING PARK.
3982 Milwaukee-av. PALisade 0989
PERSONAL—RAVENSWOOD.
4770 Lincoln-av. LONgbeach 6357-8
PERSONAL—OGDEN PARK.
2403 W. 63d-st. REPublic 7229
PERSONAL—OAK PARK.
1040 North-blvd. VILlage 6840
PERSONAL—CICERO.
5623 W. 22d-st. CICero 5202
PERSONAL—EVANSTON.
708 Church-st. GREenleaf 6081

Personal Finance Co.
Offices in
More Than 275 Cities.

Why pay more than HOUSEHOLD'S LOW RATE?

The nationally known HOUSEHOLD LOAN PLAN offers cash loans of $300 or less to husbands and wives at reasonable rates.

Loans above $100 and up to $300 are made at a rate less than the usual small loan rate.

Quick service. Strictly confidential. Husband and wife only need sign. No endorsers. Twenty months to repay.

LOOP:
77 W. Washington, 10th floor. State 0151.
105 W. Monroe, 5th floor. Central 2559.
105 W. Madison, 14th floor. Franklin 0885.
ROGERS PARK:
1737 Howard-st., 2d floor. Rog. Park 8320.
WEST:
4010 W. Madison-st., 4th floor. Kedzie 0704.
9 S. Kedzie-av., 3d floor. Van Buren 0100.
CICERO-BERWYN:
6012½ W. 22d-st., 2d floor. Cicero 6400.
OAK PARK:
1140 Lake-st., 3d floor. Euclid 503.
NORTHWEST:
2800 Milwaukee-av., 5th floor. Capitol 3440.
4710 Irving Park, 2d floor. Pensacola 4570.
NORTH:
1951 Irving Park, 2d floor. Buckingham 1006.
4753 Broadway, 11th floor. Longbeach 7163.
SOUTH:
736 E. 63d-st., 2d floor. Fairfax 2839.
841 E. 63d-st., 4th floor. Plaza 8360.
6856 S. Halsted-st., 2d floor. Englewood 5534.
SOUTHWEST:
6255 S. Ashland-av., 2d floor. Hemlock 4510.
2355 W. 63d-st., 2d floor. Republic 4472.
SOUTH CHICAGO:
9130 Commercial, 2d floor. S. Chicago 0103.
ROSELAND:
11106 S. Michigan, 2d flr. Commodore 3880.

HOUSEHOLD Finance Corporation

$25 TO $300 FOR TAXES OR OTHER PURPOSES.

SALARY LOANS On Your Signature Only

NO ENDORSERS—NO MORTGAGES. PAYMENTS TO SUIT.

Phone or call. Learn how quickly we can satisfy your request. You will be delighted with our service.

Complete Loan Service.

We are the ONLY large company specializing in SALARY LOANS. We also make FURNITURE, AUTO, and CO-MAKER loans.

LOCAL LOAN CO.

UNDER STATE SUPERVISION.
27 W. WASHINGTON. RANDOLPH 8400
821 W. 63D-ST. ENGLEWOOD 7800
1212 N. ASHLAND. BRUNSWICK 3100
4013 MILWAUKEE. AVENUE 1400
1 N. CRAWFORD. KEDZIE 5900
8 N. OGDEN-AV. HAYMARKET 4700

IMMEDIATE CASH
ON REAL ESTATE BONDS.
We will loan up to 75% of market value on real estate bonds, defaulted or paying; stocks and scrip. Insurance protection. Do business with responsible firm. Bank refs.
ILLINOIS THRIFT CORPORATION,
166 W. Jackson-blvd. Suite 824.

BUSINESS LOANS

up to $10,000 on the equipment of factories, restaurants, laundries, hotels, rooming houses, etc.; easy time payments. Also loans on accounts receivable.
F. ROLAND, 215 W. Randolph. Frank. 1966.

QUICK PRIVATE LOW RATE LOANS. PUBLIC LOAN CORPORATION, 4013 MILWAUKEE-AV. PH. PEN. 8144.

LOANS—$50 TO $300. PROTECTIVE FINANCE ASSN., INC., 100 W. MONROE, RM. 1300. STATE 6901.

PERSONAL LOANS UP TO $300— CHICAGO FINANCE CO., 11 S. La Salle, R. 1301. Cent. 1060.

LOANS TO EMPLOYED— 72 W. Washington-st. Ph. Randolph 2810. CAPITAL SECURITIES CO.

FURNITURE LOANS—$10 TO $300. C. C. ERD. 7 S. Dearborn. Room 910. Central 4733.

LOANS.

Personal, Property, and Salary.

Personal Loans

made without all that superfluous red tape. Your credit is good here, and you will find we give you real co-operation and quick service in lending you money.

WE MAKE
FURNITURE LOANS,
PERSONAL LOANS,
SALARY LOANS,
COLLATERAL LOANS.

L. T. BAKER & CO.,
[Under State Supervision].
30 W. Washington-st., Suite 1407.
Phone Randolph 0038.

SALARY OR FURNITURE LOANS.
$10 TO $300.
IMPERIAL CREDIT CO.,
30 W. Washington-st., 11th floor. Fra. 8024.
SOUTH SIDE OFFICE:
6317 S. Halsted-st. 2d Floor.
ENGLEWOOD 0108.

WARD OFF WORRY AND EMBARRASSment—Salary or furn. loans. T. B. WARD, 8 S. Dearborn-st., Rm. 612. Randolph 2060.

STOCKS AND BONDS.

AN INTERESTING OFFER.

Responsible insurance agency will consider depreciated or defaulted stocks or bonds in connection with plan for restoring your investment to its original value. This plan does not require any outlay of money nor do you incur any future obligation. This brings back your estate to its original value immediately. For further information see Mr. Stenersen, 11 S. La Salle-st., Suite 805, or phone Andover 3246.

DON'T LET SENTIMENT DEFEAT YOU. Yesterday is but a memory; today is here and only TODAY counts. Face about by turning your defaulted and nonproductive securities into income producers, and in many cases recover your former capital. It will cost you nothing to investigate and delay only increases your hazard. Act at once and receive helpful aid. Address E 107, Tribune.

CASH IN YOUR BOND.

Albumarle Apts.—Baer Eisendrath,
Berwyn Beach Apts.—Strauss Bros.
Lawndale Court—Robert S. Strauss.
Sherman Apts., Evanston—Strauss Bros.
Rex Arms Apt. Hotel—Noel State bank.
Rm. 2211, 100 N. La Salle-st. Central 2120.

WILL BUY
TAX ANTICIPATION
WARRANTS.
S. J. MARKS. 33 N. La Salle-st.
Room 1831. Central 5753.

REAL ESTATE BONDS.
Tax Anticipation Warrants
Bought, sold and quoted; best cash price.
Wittbold Securities Co.,
134 N. La Salle-st. State 7500.

BONDS OF EVERY DESCRIPTION
in good standing or defaulted.
We Pay Highest Cash Prices.
We also have a plan to recover most of your original investment.
M. H. Keller & Co. 111 W. Washington-st.

Ready Cash for R. E. Bonds.
Chicago properties or R. E. bonds sold thru Chg. houses. Defaulted or otherwise. Cash forthcoming on presentation of bonds.
SOL H. SIEGEL & CO., 160 N. LA SALLE.

TAX ANTICIPATION
WARRANTS
and R. E. bonds. Will buy or loan on them. Rm. 2001, 123 W. Madison. Rand. 0814.

$$ CASH $$
ON REAL ESTATE BONDS.
TAX WARRANTS. FAVORABLE TERMS.
CUNARD CO., 105 W. ADAMS.
1409 Bankers Bldg. Andover 3473.

WILL BUY FOR CASH AT HIGHEST MARket price r. e. bonds or certificates; or will trade for clear vac. prop. at 100% value. Wm. Eichenbaum, R. 700, 134 N. La Salle.

TAX WARRANTS, SCRIP, R. E. BONDS BOUGHT, SOLD AND QUOTED. MORELAND CORP., 120 S. LA SALLE-ST.

WILL GIVE CLEAR DEED TO HIGH grade No. Shore prop. in trade for bonds or certif. 160 N. La Salle-st., Room 738.

WE BUY REAL ESTATE BONDS. LOUIS STERN & CO., 134 N. La Salle-st.

CASH FOR WARRANTS—R. E. BONDS. RM. 1124, 307 N. MICHIGAN-AV.

WILL SELL 1 SHARE STOCK N. M. A. $225. Address E 497, Tribune.

FOR SALE—$10,000 6% 1ST MTG. BDS. for cash; 25% dis. Address E 544, Tribune.

MORTGAGES FOR SALE AND WANTED.

WANT DEFAULTED FIRST MORTGAGES. We advance all expenses and fees in foreclosing first mortgages. We offer a complete service free to mortgage owners. No advance payment. No charge to you. We collect our charges out of the property after your mortgage is paid. Write us without obligation. Give telephone. Address L L 517, Tribune.

WE HAVE CONSERVATIVE 1ST MTGES. suitable for the investment of individuals and trust funds.
C. W. TOWER & CO.,
4301, One N. La Salle. State 2838.

FOR SALE—$5,000 AT DISCOUNT 1ST mtge., secured by 6 flat brick bldg. Bogusiewicz. 3307 Dickens-av. Albany 5880.

WILL SELL SMALL 1ST MORTGAGE ON bungalow at discount, 2 years to go; private party. Phone Irving 2622.

$7,000 1ST MORTGAGE ON 2 STORY NEW building; good location; sacrifice $6,500. Address E 134, Tribune.

1ST MTGS. BOUGHT; SUBST. DISCOUNT. General Acceptance Co., 139 N. Clark-st.

BUILDING MATERIALS.

Bricks.

NO. 1 GRN. RED SLATE ROOFING, $1.45; No. 2 roof., 75c per roll. 2553 Madison.

Lumber.

8,000 FT. USED MAPLE FLOORING, 2,500 ft. 1x6 matched, dressed lumber; 11 sash, double glazed 3 ft. 4 in. by 6 ft., fine condition. Thompson, 213 E. Illinois-st.

YOU WILL POSITIVELY SAVE MONEY ON lumber, millwork, roofing, wallboard, etc. 3509-15 Belmont-av. Independence 4800.

BOATS, YACHTS, ETC.

SALE OF FACTORY USED MOTORS—
Each carries same guar. as new motor.
One 1931 Seahorse 16, electric starter..$145
Six 1929 Seahorse 25 95
1931 Racing 32, record hold, 40 h. p... 200
20 ft. Johnson fam. runabout, comp. with elec. st., mot., most seaworthy and strongest hull made; brand new; cost $1,150, our price $500. Send for list of other bargains.
PEACOCK MARINE SALES,
1135 Chicago-av., Evanston, Ill. Green. 6789.

WILL EXCHANGE MY GOOD LOOKING, able 41x11 ft. double cabin cruiser for a smaller cruiser, double cabin preferred; must be of recent build. Address D H 13, Tribune.

SEE THE NEW HIGH CLASS CAILLE MOtors on display; lowest prices; unusual bargains used motors. Open Sun., 10-4 p. m. W. L. Masters Co., 800 N. Clark, 4th floor.

RARE OPPORTUNITY TO REPLACE OLD motors with new and factory rebuilt jobs, $150 up. Motor Boat and Engine Service Co., Dock 36, Navy Pier. Delaware 2394.

WANTED FOR CHARTER.

Schooner or ketch, 40 to 55 ft. O. A. Will commission. Address A G 471, Tribune.

WRITE FOR NEW CLEANUP LIST; ALL latest boats; bargains; largest boat builders in Illinois. Chris-Craft, Dee-Wite.
HUNTER BOAT CO., McHENRY, ILL.

16 FT. AND 21 FT. DOUBLE COCKPIT mah. runabouts; several used boats; one 50 h. p. Redwing engine; barg. Open Sunday. Christensen, Belmont and Rockwell.

FOR SALE—MODEL 14 SEA SLED, 32 Johnson Sea Horse motor; A1 shape; $200. Call Yorkville 51-J-1 or write John R. Marshall, Yorkville, Ill.

WTD.—BEST POWER OR SAILING AUX. cruiser, about 35 ft., seaworthy, comfortable; to $1,000. Address L L 385, Tribune.

CENTURY MAH. 14 FT. HULL WITH STEP 12 gal. gas tank and complete equip., $100. Sup. 5154 Monday or after.

1931 CAILLE, OUTBD. MOTOR, RUN 2 hrs., and boat, $125; tms. Also Johnson '30 4 cyl. mot. $165. 3533 26th, rear. Craw. 1070.

HAVE YOU A BOAT FOR SALE? I HAVE many daily inquiries. Address D G 18, Tribune.

64 FT. TWIN SCREW—BEAU. INTERIOR, lrg. encl. deckhouse, comp. fur. Sell best cash offer. Keith Boat Yard, 2420 S. Halsted.

CHICAGO MARINE EQUIPMENT CO.
NAVY PIER.
PHONE SUPERIOR 1261.

JOHNSON OUTBOARD MOTOR, SEA-HORSE 12, model 0-50. Latest type tape starter; used 1 wk. Sacrifice. Capitol 3347.

BARGAINS IN DIFFERENT KINDS OF row and outboard motor boats; 25 ft.; V hull. Always open. K. Marx, 2937 Elston.

FOR SALE—TEN TON 36 FOOT MAHOGany coast guard boat, Continental motor; excellent cond. Address E 133, Tribune.

THOMPSON BOAT, ELTO QUAD AND trailer extras. Motor needs repairing. Sheldrake 6639 between 12-7 P. M.

CRUISER—36 FT., A1 SHAPE; NEW MOtor and paint. Bargain. Saginaw 3167.

WANTED—SMALL LIGHT DINGHY; MUST be reas. Call Ravenswood 9067.

CENTURY NEW FAMILY BOAT, JOHNSON Sea Horse motor, $235. 9423 S. Racine.

FOR SALE—FLAT BOTTOM BOATS, 15 FT. long, $25. 1330 W. North-av.

FOR SALE — 30 FT. CAB. CRUISER, $300. Dink 10. Address E 458, Tribune.

WANTED—LIGHT TWIN OUTBOARD MOtor; must be bargain. Regent 2719.

WANTED — 11 FT. LYMAN SPEED TENder in good cond. Phone Greenleaf 8261.

NEW JOHNSON PLEASURE BOATS—YOUR choice; sac. 2909 Lawrence. Irving 2121.

24½ FT. RUNABOUT, SEDAN TOP, AMER. outb. drive and trans., $300. 8558 Dante.

JOHNSON OUTBOARD CLASS C MOTOR; will sell reas. Cicero 1528.

STERLING MARINE ENGINE, 6 CYL., 75 h. p.; gd. cond., cheap. 4018 N. Whipple.

WANTED—USED OUTBOARD MOTOR. Address S 127, Tribune.

WANTED—CANOE; MUST BE REASONable. Address S 209, Tribune.

ANNOUNCEMENTS.

I HAVE MOVED MY OFFICE TO 3312 COTtage Grove-av., Room 12, 3d floor. Phone Douglas 5758. Dr. Mary Weiss. Office hours 9 a. m. to 9 p. m.

DOGS, BIRDS, POULTRY, ETC.

Birds.

GUARANTEED SINGING MALE CANARIES, $2.98; female canaries, 98c; Hendryx cage and stand, drawer bottom, $1.79; Kempfer's birdseed, 14c package; large wooden breeding cages, 86c; on sale, Sunday and Monday. Cicero-av. Bird Store, 737 N. Cicero-av.

MRS. K. E. BUSKER'S BIRD SHOP— CANARIES, CAGES, SEEDS, SUPPLIES. 1013 N. CALIFORNIA-AV.

LOVE BIRDS—$2 A PAIR. 1208 N. CRAWford. Phone Belmont 6982.

PIGEONS—FANTAILS, JACOBINS, HOMers, etc. 125 S. 13th-av. Mayw'd. Ph. 5350.

Cats.

BEAU. PERSIAN KITTENS, CHAMP. STK. Lovely disp. P. H. Very reas. Sun. 0419.

PEDIGREED PERSIAN KITTENS, $5 AND up. 650 W. 43d. Phone Yards 1769.

PERSIAN KITTENS REAS.; CREAM, SILver; stud at service. 4534 Knox. Pal. 6583.

CATS, KITTENS—PERSIAN; SHOW STK.; ped.; $6-7 up; silv. blue. 1617 Van Buren.

Dogs.

ANN'S KENNEL

On Waukegan-rd., ½ mile no. of Dempster.
SELLING 800 PUPS BELOW COST.
Chows, Wires..$10 up Toy Pekes., Bostons.
White Spitz....$4 up Ped. Eng Bulls.
Collie Shepherds...$3 Grown dogs.....Cheap
Fox, Bull, Police..$3 Mixed pups.........$1
ALWAYS OPEN. MORTON GROVE 1693.

3965 MILWAUKEE-AV.

LARGE SELECTION PUPS, GR. DOGS. Scotties, Chows, Collie Sheps, Bull-Fox Terr., Bostons, Spitz, Police, Wires, Spaniels, others. Mixed pups, $1 up. Gr. dogs. We buy, sell. OPEN DAILY, SUN. TILL 10 P. M.

6419 COTTAGE GROVE

SPECIAL SALE, 800 DOGS.
St. Bernards...$12 up Sheph. Collies..$3 up
White Spitz.... 5 up Bull Fox Terr. 3 up
Police puppies. 3 up Mixed Pups..... 2 up
Chows., $10 up; Boston, $10 up; Wire $10 up; kittens, Airedales, Eng. Bulls cheap; Fox Terr.; Wire; Chows; Police; Spitz; Collies. WE BUY AND SELL. HYDE PARK 9862. OPEN TILL 10 P. M. AND SUNDAYS.

2413 W. NORTH-AV.

Shepherds, $3; Collies, $5; White Spitz, $5; Fox Terrs., $5 up; English Bulls, St. Bernards, Irish Setters, Wire Haired Fox Terrs., Springer Spaniels, Pomeranians, Scotch Collies, Irish Terrs. and others. DOGS CAN BE PURCHASED DIRECT FROM OUR BREEDING KENNELS IF DESIRED. WHEELING KENNELS, WHEELING, ILL., ON MILWAUKEE-AV., ½ MI. SOUTH OF WHEELING; OPP. DAM NO. 1.

5631 S. ASHLAND-AV.

PHONE GROVEHILL 3241.
Sheps, Collies, Huskies, Toy Fox Terrs., St. Bernards, Bostons, Bull Terrs., Pekes, Wires, Chow puppies, Dachshund, and mixed pups. Many others. WE BUY AND SELL.

6705 S. Halsted. Nor. 8698.

500 dogs. Litter pedigree St. Bernard pups, Bostons, Pekingese, Chows, Wire Hairs, Fox Terr., Spitz, Collies, Airedales, Shep., Police. 50 grown watchdogs from $5. Open 10 p. m.

HENRY L. KANE'S WORLD'S FAMOUS collection of German Shepherds [police dogs], Harlequin Great Danes, Irish Setters being sold out. A lifetime opportunity to acquire the best at a fraction of price. 7418 Higgins-rd., W. of Harlem-av.

8108 ADDISON, ½ MI. W. HARLEM—DObermanns, Wires, Bostons, Chows, $20; Airedales, Collies, Police, Bulls, Toy Fox Terr., Pom., Spitz, $5; brok. Beagles, Pointers, $10.

CHOW CHOWS—RED, 1 FEMALE, 21 MOS., ped.; 1 male, 9 mos., not ped.; best cash offer and good home. Lane, 4815 N. Oakley.

SCOTTISH TERRIER PUPS AND WIRE Haired Fox Ters. Winshire Kennels, Ogden-av. and Madison, Hinsdale, Ill. Hins. 1654.

LORING KENNELS — WIRES, SCOTTIES, Bostons, chows, toy foxes, spitz, collies. River-rd., blk. N. Irving Pk. Fran. Pk. 2174.

PED. ENG. BULL PUPPIES, CHAMPION bred, excellent type. Dr. J. C. Wingert, Marengo, Ill.

PEDIGREED WIRE HAIRED FOX TERriers. Four months old. 1415 Thacker-st., Des Plaines, Ill.

SCOTTIE PUPPIES, 6 WKS. OLD, PEDIgreed. R. T. Winn, 211 S. Channing-st., Elgin, Ill.

BEAU. PEKINGESE PUPPIES, REAS. CALL aft. 4 p. m. 8041 S. La Salle. Tri. 5703.

AT SERVICE—SMALL BLACK AND TAN stud. 20 N. Elizabeth. Haymarket 6515.

WTD. — YOUNG RED CHOW; GIVE AGE, sex, price. Rm. 600, Morris Bldg., Joliet.

GREAT DANE GOLDEN FAWN MALE puppy, 7 mos., bargain. Hay. 7745.

PEDIGREED IRISH TERRIERS, 10 MOS. old, reas. W. A. Butler, Beverly 0655.

CHOW PUPS—RED AND BLK., $15-$20. NO higher. 5941 W. Pattersen-av.

WANT PED. FEM. CHOW PUP; TRADE port. el. wash., el. fans, banjo. V. B. 1674.

HOME RAISED TOY FOX TERRS., SPITZ pups. 14008 S. Western-av., Blue Island.

ENG. SETTER PUPS, PEDI. BEAUTIES. Barg. 5642 N. St. Louis-av. Jun. 7217.

TOY BOSTON TERRIER PUPS, HEALTHY, well marked. 1616 Estes. Rog. Pk. 6280.

GREAT DANE PUPPIES; VERY REASONable at 5738 Slocum-st.

SMOOTH FOX TERRIER—MALE, 4½ MOS. Well marked ped., $15. 9204 Blackstone.

PEKINGESE PUP—BEAU., PED. OF REGTD. parents. 609 Prospect-st., Elgin, Ill.

PED. SCOTTIE PUPS — FEMALE, IN whelp, farm raised, reas. Des Plaines 669.

POMERANIAN PUP—6 WEEKS OLD. 36 N. Mason-av. Columbus 6256. Vogel.

FOR SALE—GREAT DANES. L. T. KILFOY. 2542 Lawrence.

FLAT FACED PEKE. PUPS, SMALL, PEDIgreed. 7815 Calumet. Vincennes 7788.

WIRE FOX TERR. PUPS—4 MO., REG. stock. 1406 W. 73d-place. Triangle 9485.

TOY BOSTONS—2 MO. TO YR.; SCREW tails, bat ears; private. 1610 Jackson-blvd.

CHOW PUPS—MALES AND FEMALES; ped. Depression prices. Albany 1569.

SPRINGER SPANIELS, PEDIGREED, REAsonable. LORENZ, 1412 N. Fairfield.

BULLDOG—BEAU., PEDIGRD.; 5 MO. OLD, $20; private party. Ard. 4289.

WIRE TERRIER PUPS, 4 MONTHS, REG. stock. 1406 N. 73d-pl. Triangle 9485.

BOSTON, IRISH SETTERS, FOX-BULL TER. Kittens, cats. 946 W. 63d. Went. 4556.

BOSTON TERRIER PUPS—LITTLE BEAUties. 1812 Estes-av. Hollycourt 6352.

POM. PUPS — MALE-FEM., ORANGE AND orange sable, 1 male Peke. 304 S. Leavitt.

Poultry.

BLOOD TESTED CHICKS

For layers or broilers, new low prices. Make $2,500 yearly with Poorman Broiler Equipment and Poultry Palace. Free expert service. Raise broilers in garage or cellar. Write, phone, or motor out, inspect modern plant. J. Poorman, Tinley Park, Ill., 147th-st., 6 miles west of Western-av.

HUSKY, HEALTHY CHICKS—FROM BREDto-lay Michigan, pedigreed accredited stock; large type. White Leghorns, Barred and White Rocks, R. I. Reds. Get our new low price list and catalog. It's free. Box D. AMERICAN CHICK FARM, Zeeland, Mich.

BABY CHICKS—ROCKS, REDS, LEGHORNS. Hatches every week. Splendid layers. Great for broilers. Thirty day livability guarantee. Get 1932 prices. High egg strains. Brummer & Fredrickson Poultry Farms Box 42 Holland, Michigan.

BLOODTESTED, STAND. BRED, BARRED Rocks, White Rocks, S. C. Reds, R. I. Whites, Eng. W. Leghorns, 100, $6; heavy assorted, $5.50; assorted, $4.95. Prepaid, live delivery. Hi-Land Farms, Hermann, Mo.

BETTER BABY CHICKS SINCE 1908— Leading strains, blood tested, livability tested; lowest prices in years. Peerless Hatchery, 2521 Archer-av. Vic. 8732.

TEN THOUSAND ASSORTED CHICKS, 1 day to 5 weeks old. Chicago Mammoth Hatchery, 2858 Fulton. Cramp Bldg.

2-120 EGG BUCKEYE INCUBATOR, 1-500 chick brooder. 6035 Berenice-av.

QUALITY FEED AND CHICKS—LOW PRICE Starter mash, 10% buttermilk and Nopco oil, $2.50. Albert Angell Jr. Co., Har. 9845.

QUALITY CHICKS, 5C; BLOOD TESTED; state accredited; guar. 131 N. Cicero.

Miscellaneous.

RABBITS—REG. NEW ZEALAND WHITES, 20 does. Bucks. Yg. stock. Hutches. 1633 Whitcomb-av. Ph. 333J, Des Plaines.

RABBITS, SHOW STOCK; GUINEA PIGS; wire hutches, supplies; bargs. Call Sun. or morns. or eves. 2510 Monroe. Sea. 1284.

RABBITS, HUTCHES, NEW ZEALAND white, breeders, ped., barg. Newc. 1036.

PED. WHITE RABBITS, $1.25 EACH. 9337 Paxton-av. Mrs. Grafenack.

SELLING OUT RABBITS, OLD AND young, very reas. 6063 Ridge-av.

OFFICE DEVICES.

WANTED — TO BUY — 3 SECOND HAND dictaphones and two transcribers; will consider only model 10. Advise number of machine, price, and street address. Address D G 8, Tribune.

KARDEX AND ACME CABINETS. Addressograph frames, desks, chairs. Tables, files. No reas. offer refused. SPAK & NATOVICH, 40 S. WELLS-ST.

No. 10 DICT. OUTFIT, $100; 78 MIMEO., $65; elec. Addresso., $75; also frames, trays, cab. Address L M 135, Tribune.

WANTED—USED ADDRESSOGRAPH PLATE frames. Send sample, state quantity and price wanted. Address D G 14, Tribune.

MULTIGRAPH EQUIPMENT wanted for spot cash. What have you? Positiv. no dealers. Mellin, Whitehall 7010.

FOR SALE—ADDRESSOGRAPH OUTFIT, slightly used; quick sale. Address A G 476, Tribune.

WANTED—USED LATE MODEL LETTER multigraph. Address L L 498, Tribune.

BURROUGHS ADDER—IDEAL FOR STORE. Also Underwood, $27.50. 70 W. Lake.

UNDERWOOD STANDARD BOOKKEEPING machine, motor driven. Calumet 6271.

LATE NO. 10 X DICTAPHONE OUTFIT, comp.; big Mimeograph, $35. Cen. 8825.

DICTAPHONE, $25; ADDRESSING MAchine, $23.75. PRUITT, 190 N. La Salle.

USED MULTIGRAPH IN GOOD CONDItion. R. 812, 209 W. Jackson. Wab. 8223.

AUTOMOBILES FOR SALE.

WE LET OUR PRICES TALK FOR US

STUDEBAKER OFFERS 172 FINE CAR BUYS AT PRICES 20% UNDER THE MARKET

You are protected by the Studebaker Used Car Pledge that guarantees 5 days' driving trial with each sale.

Nash Brom.; good cond. $ 65
Stude. Coach; it's A1...... 75
Marmon Sed.; very clean 95
'29 Ford Rdstr.; rum. st. 95
Pierce-Arrow 80 Limo... 95
Marmon Sp. Cpe.; rumb. 145
Nash Coach; low mile.... 145
Hudson Brom.; like new 145
'29 Erskine Sedan 165
'29 Chevrolet Coupe....... 175
Stude. Pres. Sed.; 7 pass. 175
Gardner 8 Sedan........... 185
'28 Pontiac Cch.; 4 w. b. 185
'29 Whippet 6 Coach...... 225
Chrysler 70 Sedan.......... 245
'27 Packard Brougham.. 245
Pierce-Arrow 36 Limo.. 245
'30 Ford Cpe.; rum. seat 285
'29 Nash Brougham 295
'30 Marquette Cpe.; A1.. 325
'27 Cadillac 314 Sedan... 325
'31 Ford Sport Phaeton. 345

AUBURN 8 CABRIOLET. 1929 model with roomy rumble seat. This sport car is a real beauty, and was actually driven less than a year. Lavish equipment. Reduced to $385.

PACKARD LIMOUSINE. 1928 that was owned by a wealthy Gold Coast family and given expert attention by a chauffeur. Now it's the last word for distinguished appearance and fine performance. Reduced to $385.

'30 DE SOTO 8 SEDAN. It was in storage for 11 mos. As a result, the appearance of the finish and upholstery is spotless and the tires have little mileage. The motor runs smoothly and quietly. Reduced to $445.

STUTZ SEDAN. This Stutz will satisfy the most exacting buyer. The finish glistens like a new dollar and the upholstery is luxurious. Has nonshatterable glass, wire wheels, side mounts, etc. The motor was carefully checked over in our shops and now it's A1. Reduced to $445.

LA SALLE PHAETON. If you prefer an open car, here is the buy for you. Considering condition of the finish, upholstery, tires and motor—this La Salle is like new. Equipped with wire wheels, side mounts, and extras galore. Reduced to $485.

STUDEBAKER SEDAN. 1929 Pres. 8 that was the personal car of one of the executives of this comp. He gave it exceptional care and had it oiled and greased every 500 miles. Now it certainly is topnotch in every feature. Reduced to $495.

HUPMOBILE COUPE. Late Century 8 that really must be seen to be appreciated. It was owned in conjunction with a Pierce-Arrow and a Studebaker, and as a result it was in the garage most of the time. Has wire wheels, side mounts, rumble seat, etc. A sensational buy at our reduced price of $495.

PIERCE-ARROW SEDAN. Model 81 that was traded in by a Lake Forest sportsman, who only gave this car occasional driving. The finish has not a mar on it, the upholstery appears unused, and the motor performs in true Pierce-Arrow fashion. Very fully equipped. Reduced to $545.

NASH SPORT ROADSTER. 1930 twin-ignition model with wire wheels, side mounts, rumble seat, etc. Here is probably the outstanding Nash Roadster value in Chicago. So nice is its appearance and so fine is its performance that we could practically go on record as saying this Nash is a brand new car. Reduced to $545.

STUDEBAKER CABRIOLET. Recent Commander 8 with wire wheels, side mounts, rumble seat, etc. Has low-slung lines and a world of power and pep. The finish has not a mar on it. Here is one of the sportiest Studebakers we ever had in our used car stock. Reduced to $545.

BUICK COACH. 1930 model that was owned by an elderly couple, who only drove it evenings and Sundays for pleasure purposes. Give this Buick any examination or road test you like, and you'll agree that it surely looks and runs like a brand new car. Equipped with many costly extras. Reduced to $645.

1931 HUPMOBILE SEDAN. Free Wheeling model with unusually low mileage. It was only traded in after a few months' driving because the owner wanted a 7 pass. Studebaker. His loss is your gain. And you can make a sensational saving at our reduced price of $645.

STUDEBAKER SEDAN. 1930 Pres. 8 Free Wheeling model with chromium wire wheels, special horns, radio, and many other extras. It was formerly owned by an auto service supt., and you know what that means. Today it's like the day it left the factory. Reduced to $645.

GRAHAM-PAIGE SEDAN. 1931 with wire wheels, side mounts, etc. If it's a Graham-Paige you desire, we challenge you to find as good a one as this priced so low. It was in actual service less than 90 days. And it won't remain long at our reduced price of $675.

STUDEBAKER SEDAN. 1931 Dictator 8 De Luxe Free Wheeling model, with wire wheels, side mounts, etc. It was used as a demonstrator for only a few weeks. So, in accordance with the Studebaker policy, will be sold at a big reduction. New car guarantee. Cost $1,365 a short time ago. Now $695.

TERMS. OPEN EVES., SUN. CAL. 6492.

STUDEBAKER SALES 26TH & MICHIGAN

AUBURNS—FELZ SELLS THEM CHEAP. '32 DUAL AXLE FREE WHL., 5 PASS. '31 CONVERTIBLE CPE., RUMBLE SEAT. '31 DE LUXE SPORT COUPE. '31 DE LUXE SPORT SEDAN. FULLY WARRANTED. HARDLY RUN CARS. PRICED LOW AS $745. F-E-L-Z, 1132 DIVERSEY-BLVD.

AUBURN—1931 8 CUST. 4 DR. D. L. SED. 90 DAY FREE DR. TRIAL AND GUAR. Model 98 A. S., 6 w. w., fend. wells, white wall tires, trunk, Tropic Aire heater. Driven only 1,200 mi. Sacr. bal. due on mtg., $785. Tms. Your car as down paymt. Bal. 18 mos. G. N. C. FINANCE, 3939 WASHINGTON-BL.

AUBURN—8 "120" PHAETON-SEDAN: DE luxe 6 wire wheel type; trunk; 6 good tires; painted gray; good mechanically $425. New and used car depts. Open Sun. and eves. Packard Motor Car Co., of Chicago, 1735 E. Railroad-av., Evanston, Greenleaf 7102. Chicago phone Hollycourt 2121.

AUBURN—'30 SEDAN, MODEL 80, 5 PASS. 4 door; carefully driven 12,000 mi.; 5 wire wheels, spotlight and trunk; forced to sell, $385. Mrs. Shapera, 7633 East End-av. Saginaw 1556.

AUBURN—RECENT MODEL SPORT COUPE with rumble seat. Must sacr. for cash. Hardly driven; is actually like day purch. Cost over $1,900; take $275 if taken at once. 1141 N. Ridgeway-av., 2d apt.

AUBURN CONV. SEDAN.

Conditions force me to sac. my car for $500. It must be seen to appreciate its value. Owner, Hyde Park 1958.

AUBURNS—1930-'31 MODELS; ALL BODY styles; priced to move quickly; terms.
1210 E. 63D-ST.

AUBURN—LATEST '31 CONV. DE L PHAETON-Sedan; 6 w. w.; fend. wells; like new; $750. Also many others to select from. Tms. West Side Auto Exch., 4635 W. Madison-st.

AUBURN—8-90 SEDAN; EX. FINE COND.; new motor; finish and tires like new; $365. Delaware 1668, Franklin 5100.

AUBURN—1930 COUPE; LATEST "125" DE Luxe; side mounts; rumble; $495; tms. Fitzpatrick, 6555 Cottage Grove. Mid. 4200.

AUBURN—1931 CONVERTIBLE PHAETON. Like new. Tan; 6 wire wheels; free wheeling. $800. 2633 Sunnyside-av.

AUBURN—LATE '29 4-DR. SPORT SED.; perf. cond.; sac.; priv.; need cash. Atl. 2669.

BUICK—LATEST '28 COUPE; 5 PASS.; 6 wire whls., etc. $250. Phone Crawf. 3311.

BUICK—'29-50 NASH SED., 4 DR.; '29 ADV. 6, like new; lady must sell. Kenw. 2049.

AUTOMOBILES FOR SALE.

NEW LOW PRICES

The popularity of our New Line of PLYMOUTH and DODGE Cars makes these Price Changes Necessary.

'27 Chevrolet Coupe.......$ 65
'26 Dodge Sedan 65
'26 Stude. Dict. Sedan.... 65
'26 Hupmobile Sedan..... 75
'27 Chrysler "70" Sedan 75
'27 Oakland Coach......... 87
'26 Chrysler Brougham. 95
'29 Ford Roadster.......... 97
'26 Buick Victoria.......... 97
'28 Chevrolet Lan. Sed.. 110
'29 Ford Sport Coupe.... 125
'27 Peerless Sedan 125
'27 Buick Vict. Coupe.... 127
'28 Pontiac Coach 135
'29 Chevrolet Coach....... 150
'30 Plymouth Conv. Cpe 195
'28 Reo Fly. Cld. Sedan. 247
'29 Pontiac Sedan 275
'29 Nash Sedan 275
'29 Dodge Sedan 295
'29 Oldsmobile Coupe.... 295
'30 Ford Town Sedan.... 315
'31 Essex Coach 417
'30 Chrysler Spt. Coupe. 425
'30 De Soto 8 Coupe...... 447
'31 Dodge 6 Sedan.......... 495
'30 Viking 8 Conv. Cpe.. 495
'31 Dodge Spt. Rdstr...... 495
'31 Peerless 8 De L. Sed. 675
'31 De Soto 8 Sedan........ 687
'31 Dodge 8 Spt. Sedan.. 695
'31 Stude. Pres. 8 Sedan 987

And Many Others to Choose From. TERMS—TRADES.

DASHIELL Motor Company 2522 S. MICHIGAN

'31 AUBURN 4 DR., FR. WHLG. SED. $595
'31 Chevrolet 4 door Sedan; perfect.. 385
'30 Oldsmobile 6 wire whl. Conv. Cpe.. 375
'29 Hupmobile Century 6 Sed.; equip.. 295
'30 Ford Tudor or Spec. Spt. Rdstr.; down draft carb.; racing valves.... 225
'28-48 Buick Coupe; very nice cond.... 225
'29 Pontiac Sedan; just like new....... 185
7747 STONY ISLAND-AV.

CHRYSLER—77 4 DOOR SEDAN.
Ford 1931 2 door.
Dual pneumatic Gotfredson 1 ton truck.
2½ ton K. Z. truck.
2 ton White truck.
2 ton Diamond T truck.
Bargain; no brokers. West 1127.

BUICKS.

'32—66S Spt. Coupe; wire whls., A1. $1,145
'31—96S Spt. Coupe; 6 w. w., f. w... 1,095
'31—96 5 Pass. Coupe; dr. little; A-1. 1,145
'31—91 5 P. De L. Sed., w. w., f. w. 1,145
'31—87 5 Pass. Sedan; 5 wire wh., eq. 975
'30—57 5 Pass. Sedan; like new; eqp. 595
'30—46S Spt. Coupe; rum. seat; perf.. 545
'30—44 Spt. Rdstr.; dr. carefully; A1.. 475
'29—41 5 P. Sedan; 5 white wall tir.. 395
Many Others; 90 Day Guar. Terms.
WEST SIDE AUTO EXCHANGE.
4635 W. Madison-st. Mansfield 4700.
Chicago's Oldest and Largest Dealer.

BUICKS.
NEW LOW PRICES.
1929 Spt. Rdstr.; rumble seat....$345
1928-27 Sedan; 5 pass............ 225
1928-48 Coupe; 4 pass............ 265
1929-47 Sedan; 5 pass.; A1..... 435
MID-CITY CHEVROLET CO.
1147 W. JACKSON-BLVD.
Chicago's Super-Service Chev. Station.

BUICK, 1928.

We have a special buy for you in this beautiful Pearl Grey Master Brougham; 5 pass., 6 cyl. Tires perfect. Guaranteed like new car. Special week-end price, $335. NORTHWEST BUICK CO., 3801 LAWRENCE-AV.

BUICK—1931 7 PASS. CUSTOM SEDAN. 90 DAY FREE DRV. TRIAL AND GUAR. 6 w. whls., fend. wells, white wall tires, heater, trunk. Dr. 1,600 mi. Cost $2,375. Reposs. Sell for bal. mtg., $1,185. Your car as down payment. Balance 18 months. G. N. C. FINANCE, 3939 WASHINGTON-BL.

Buick Sport Rdstr.—6 w. w., late model; orig. cost $2,010. Our price $795. 2435 S. Mich.

BUICK—1928-54C COUNTRY CLUB COUPE. Equipped with heater, spotlight, etc. General condition above average, $385. FRANKLIN FACTORY BRANCH, 2000 S. Michigan-av. Ph. Victory 2000. Open Sunday.

BUICK—LATEST 1930 DE LUXE SEDAN; must dispose of it at once; perfect as day I bought it; 6 whls. and 6 orig. tires, like new; driven just a few thousand miles; take $375. 1715 Humboldt-blvd., 1st apt.

BUICK SPORT ROADSTER.

Model 64, 1930. Wire whls., side mounts, radio, h. w. heater, etc. Priced at only $465; tms. Kullberger Chrysler, 1441 E. 75th.

BUICK—1929 46-S SPORT COUPE, 6 WIRE wheels, best mechanical condition, upholstery and paint like new; bargain; $475. BROADWAY HUDSON-ESSEX, 5657 Broadway. Longbeach 3061.

BUICK—1929 DE LUXE CONVERTIBLE Coupe. One of those handsome, powerful Maroon cars that looks and performs just like a new one ....$450 Terms, trade. LINCOLN PARK BUICK, 2825 N. Halsted.

BUICK—MASTER 6 LATE 1926 COUPE, excellent cond.; new tires; private owner. Can be seen Sunday at 4146 No. Damen-av., or phone Bittersweet 1199.

Buick '29-58 5 P. Cpe., $495.

Excellent cond. Orig. cost $2,215.
BUICK DEALER. 7647 S. HALSTED-ST.

Buick '30-40 5 P. Sed., $495.

Low mileage; excellent condition.
BUICK DEALER. 7647 S. HALSTED-ST.

BUICK—1930-57 BIG 6, SIDE MTS., DE luxe sed.; like brand new; $625 or trade; can arrange tms. 3940 N. Seeley. Well. 6437.

BUICKS — 1928-'29-'30-'31 MODELS. ALL body styles; priced to sell; terms.
1210 E. 63D-ST.

BUICK—1928-51 5 PASS. BROUGHAM; 128 inch wheel base; excel. cond.; $395. BUICK FACTORY BRANCH. 2031 Calumet-av. Calumet 5000.

BUICK—1930, 60 W. DE LUXE, 7 PASS. sedan; 6 wire wheels. $895. Buick Factory Branch, 2031 Calumet-av. Cal. 5000.

BUICK—1931-61 5 PASS. BROUGHAM, 132 inch whl. base; excel. cond. $825. Buick Factory Branch, 2031 Calumet. Cal. 5000.

BUICK—1929 MASTER 4 DOOR SEDAN. Exceptionally clean thruout. Spec. $435. LANGE HUPMOBILE, 2633 Milwaukee-av.

BUICK—1928 SPECIAL 5 SEDAN; NEW 6 ply Generals; actual 27,000; like new car. 1322 Arthur, 1st. Rog. Pk. 6801.

BUICK—SEDAN '31; ELABORATE, EQUIPT. $750; priv. party. Euclid 6880. Mr. Case. Will consider smaller car and notes.

BUICK—SEDAN 8 CYL., 1931-67, LIKE new; run 3,000 miles; new car guarantee. Private party. Longbeach 9383.

BUICK—'32-91 CLUB SEDAN, DE LUXE equip.; 134 in. wh. base; 1,600; better than new; terms; pri. party. Village 5354.

BUICK—'31 8 CYL. MOD. 57 SEDAN; 4-DR.; prac. new.; fully eqpd.; new car guar.; $695. Tms., trd. 7424 Stony Isl. Pla. 3377.

BUICK—'30 57 SEDAN; EXACTLY LIKE day it left facty.; rare bargain at $650; terms. 7128-30 S. Halsted-st. Triangle 9700.

BUICK—1930, MODEL 57, 4 NEW TIRES, excellent shape, $550. Owner, S. E. Kinkead, 6548 Woodlawn-av. Midway 9310.

BUICK—SEDAN, 1929; GOOD COND. MEchanically perf. Driven 10,000 mi. Bargain, $400. Call owner. Merrimac 4856.

BUICK—LATE 1930 MODEL 64-C COUPE, w. whls., fender mts.; cost $2,106; barg.; $745; terms. Sampson, 3945 W. Madison.

BUICK—1929 SEDAN, WONDERFUL COND. Need cash; $325. Ravenswood 1360.

BUICK—SEDAN; NEW PAINT; EX. MECH. con.; $115. 3644 Greenview, 1st.

BUICK—4 DR. SEDAN, NEED CASH, $235. 2140 Wellington-st., 2d floor.

BUICK—'29, LGT. 6 SED., 5 NEW TIRES; $240 for quick sale. 908 N. Homan-av.

BUICK—8, LATEST 1931, 5 PASS. SEDAN. Dr. 3,400 mi. $595. Tms. 3327 Milwaukee.

BUICK—4 PASS. COUPE. LOOKS AND RUNS good; $65. Berwyn 3287.

BUICK—1928 STANDARD SEDAN, GOOD cond., new tires, $140. Nevada 1059.

BUICK — STD. COACH; EXTRA GOOD; bright finish; $35 dn. 7333 St. Lawrence.

BUICK—1928 5 PASS. SEDAN; EXCELlent cond.; $295; terms. 1107 N. Clark.

BUICK—SPT. RDSTR., RUM. SEAT. SAC. for cash; perf. cond.; $125. 3719 N. Sawyer.

BUICK—'30 DE LUXE ROADSTER; 6 W. W. 132 w. b.; sac. Owner, 1st fl., 724 Grace.

AUTOMOBILES FOR SALE.

PACKARD

The same discrimination which inspires motorists who have chosen the Packard Eight or Twin-Six as their ultimate car is reflected in the type of cars they trade in to Packard and the care these cars have been given. Before choosing a used car, Packard or other make, inspect our selection. A few typical values listed; many more just as attractive.

PACKARD—8 1930 model 726 Sedan, finished in black; tires like new; 6 wheels; 6 tires; guaranteed........$1,195

PACKARD—8 1930 model 740 Convertible Coupe; reconditioned and guaranteed; finish like new.......... 1,650

PACKARD—8, 1929 model 633 Club Sedan; paint, upholstery, details all A-1; almost new tires; guaranteed.. 900

PACKARD—8, 1929 model 633, 7 p. Sedan; 6 wheels, etc.; new car appearance; good tires; guaranteed.... 895

PACKARD—8, 1929 model 626 5 pass. Sedan; wonderful coach and mechanical condition; new tires; guar...... 850

PACKARD—8, 1929 model 640 7 p. Sedan-Limousine De Luxe; 6 wheels; A-1 tires; elegant appearance; excellent mechanical condition 895

PACKARD—8, 1931 model 840 Club Sedan; demonstrating car; never in an owner's hands; like new; Sherwin green finish; 5 wire wheels; guaranteed 2,250

PACKARD—8, 1931 model 826 5 pass. Sedan; new car condition; blue finish; low mileage; guaranteed..... 1,375

CHRYSLER—8, 1931 Convertible Coupe; driven short distance; rumble seat; 6 w. w., 6 tires; metal covers, trunk rack; unusual value.......... 895

BUICK—1930 "57" 5 Pass. Sedan; good paint and interior; new tires; good mechanically. Only............ 650

HUPMOBILE—Century 6 1929 Coupe; good condition; wire wheels; rumble seat; paint and details O. K. Only.. 400

PACKARD—6, 1928 model 526 Sedan; elegant condition; paint like new; first class mechanically; fully equip. 550

CADILLAC—341, 8, 1928 Brougham; good condition every way; 5 new white wall tires; $150 radio.......... 750

CHRYSLER—8, 1931 5 pass. sedan; very fine condition; 6 w. w., seat covers, radio, fender wells; unusual value 895

LA SALLE—1929 Convertible Coupe; rumble seat; paint, motor, tires very good condition; hot water heater, fender lights 795

18 MONTHS TO PAY for Guaranteed Packards.

PACKARD MOTOR CAR CO. OF CHICAGO.
2357 S. MICHIGAN-AV.
New and Used Car Depts. Open Sundays and Evenings. Telephone Calumet 7400.

Fords—Chevrolets

Lowest Prices in History.

500 GUARANTEED CARS, REDUCED 35%. $20 CASH, BAL. EASY. No indorsers. '29-'31 MODELS, $75 up. '27-'28, $25 up.

'32 State License Furnished.

All make cars taken as down payment. See our cars. Get our prices and terms. 500—CARS TO PICK FROM—500. SALE AT MAIN STORE ONLY. Always op.

Levy Auto and Finance Co., 724 Milwaukee, cr. Carpenter

BUICKS Check These PRICES!

'28 2 Door Sedan.........$ 195
'29 Stand. Coach.......... 295
'29 Master Sedan......... 495
'30 Spt. Sed., 132 w. b. 795
'31 Victoria Coupe...... 985
'31 Sedan, 7 p., 6 w.w. 1,250
'31 Sedan, 132 w. b.... 1,295

LOWEST FINANCE RATES IN CHICAGO.

JAMES LEVY BUICK CO., Established 32 Years.
Open Evenings and Sundays.
Mich.-av. at 23d. Cal. 4626.

BUICK—LATEST 1931, MODEL 8-67. 90 DAY FREE DRIV. TRIAL AND GUAR. De Luxe Sedan. This nearly new car is a sensational buy for the most partic. buyer. 60 days old. Repossessed. Will sell for bal. due on mtg., $795. Your car as down payment. Balance 18 months. Always open. G. N. C. FINANCE, 3939 WASHINGTON-BL.

BUICK—1930 "44" ROADSTER; FENDER wells, 6 wire wheels; rumble seat; beautiful light gray finish, spotlight; best and lowest priced '30 in city. Only $485. New and used car depts. Open Sun. and eves. Packard Motor Car Co., of Chicago, 1735 E. Railroad-av., Evanston, Greenleaf 7102. Chicago phone Hollycourt 2121.

BUICK SEDAN—1929 MAST. 6; like brand new; $385; terms. 2441 S. Michigan-av.

BUICK—1932 WIZARD CONTROL 4 DOOR De Luxe Sedan; 6 wire wheels, side mts., special paint job, big saving, driven very little; terms, trade. Petersen Auto Sales, 1801 W. 63d-st. Always open. Corner Wood-st.

BUICK—LATE 1931 MASTER COUPE. 6 wire wheels, side mounts. Car is just like new. Guaranteed perfect. Cost $2,270. Sell for balance of mortgage, $985. Terms, Trade. 3333 W. Madison-st. Alw. open.

BUICKS, $95 TO $295.

Your choice of 7 late Sedans and Coupes; reconditioned; fully equipped; guar. LINCOLN PARK BUICK, 2825 N. Halsted.

BUICKS—1931 BIG 8S, CHEAP. We have a 5 pass. $1,750 Sedan and a $2,150 De Luxe Coupe, hardly run, warranted, priced low as $885. MR. POLLOCK, 1143 DIVERSEY.

BUICK—'30 61W DE LUXE SED.; 6 W. W.; side mounts, etc.; 90 day guarantee; $765.

LOGAN SQUARE BUICK CO., 2468 MILWAUKEE-AV. SPAUL. 6063.

Buick '31-96, 5 P. Cp., $1,195

6 w. w.; 7,126 mi.; cost $2,381; new car gr. BUICK DEALER. 7647 S. HALSTED-ST.

BUICK—SEDAN, MODEL 6-47; IT'S UNusually clean throughout; has a sweet running motor; $225; tms. Studebaker Branch, 3822 Lawrence-av.

BUICK—LATE 1930 DE LUXE 5 PASS. Sedan. Car is just like new. Guaranteed perfect. Sell for balance of mortgage, $585. Terms. Trade. 3333 W. Madison. Alw. open.

CADILLAC—LATEST 1929 FLEETWOOD custom body sedan, De Luxe model; 6 wire wheels and tires; has General Motors radio burglar alarm, double heaters, air horn, spotlight, tire mirrors and other extras; car like new; cost over $5,000; priced low for quick sale. Terms. 2412 S. Michigan-av. Victory 3172. Open evenings.

CADILLAC—16 CYL. PRICED AT $1,975 for quick sale. 5 pass. sedan, 1931 model, 6 wire wheels, radio, and many extras. Cost $7,200. Driven less than 10,000 miles. Must be seen to be appreciated. Selling for owner. Call at 2317 So. Michigan-av. Terms. Open Sun. and eve.

CADILLAC—DE LUXE CONVERT. COUPE; 1929; very attractive in appearance; color jet black with ivory strip; 6 wire wheels, side mountings, radio, spotlight and hot water heater; $895; terms. FRANKLIN Factory branch, 2000 S. Michigan. Vict. 2000.

CADILLACS—FELZ SELLS THEM CHEAP. V-16S, 5 AND 7 PASS. DE L. SEDANS. V-8 DE LUXE TOWN SEDAN. V-8 FLEETWOOD CONVERTIBLE SEDAN. FULLY WARRANTED. HARDLY RUN CARS. F-E-L-Z, 1132 DIVERSEY-BLVD.

CADILLAC—SPT. ROADSTER; LATEST '27 model, custom built; lots of extra equipment; tires practically new; motor in perfect condition; price ridiculously low at $265. EGAN CHEVROLET SALES, 5145-55 Milwaukee-av.

CADILLAC—LATE SPORT SED., SPEC. Fleetwood, all de luxe mod., perf. cond., new 8 ply tires; cost $5,750 new; in storage and service last June; estate executor authorizes immediate sale at low price of $850 for today only. 4826 W. Adams, 2d apt.

CADILLAC 341'S.

11 of them; all styles; $695. Terms, trade or raffle. ROCKNE DEALER, 339 E. 55TH-ST. NORMAL 5005.

CADILLAC—SPORT COUPE, LATE 1929; 6 wire wheels; very classy; guaranteed like new. Snap, $795; terms to suit. 3308 W. North-av. Belmont 9783.

CADILLAC—V-12, LATE '31 DE LUXE TN. sedan; Fleetwood body; fully equipped; cost $4,350; sell $2,100; terms or trade. 7424 STONY ISLAND-AV. PLAZA 3377.

CADILLAC—LATEST 1929 341-B 5 PASS. Coupe; been in storage; cannot be told from new; barg. 1801 W. 63D-ST.

CADILLAC LATEST 1930 MOD. 353 V-8 custom De Luxe Coupe, rumble, 6 w. w., side mts. Real buy, $1,195, tms. 6811 S. Halsted

CADILLAC—5 PASS. SEDAN, $300. LATE model. Can't tell from new. Excel. cond., paint and int. Garage, 4440 W. Madison-st.

CADILLAC—5 PASS., 1929 TOWN SEDAN. Has had good care. Must be sold for best cash offer. 4440 N. Clark.

CADILLAC—SEDAN, FISHER, 7 PASS. 8 cyl., 1929 model; low mileage; excellent condition. $1,000. Address E 385, Tribune.

CADILLAC—SPORT SEDAN, SOLD FOR charges; $285. Garage, 1420 N. Clark.

CADILLAC—V61, IN A1 COND., $65. PRIvate party. Hemlock 8943.

CADILLAC—341 SEDAN, 5 PASS.; WIRE wheels; perfect; $595. 5665 W. Lake.

AUTOMOBILES FOR SALE.

FINE USED CARS For Discriminating People Presented by

PIERCE-ARROW

It is natural that the finest of used cars should come to Pierce-Arrow in exchange for new ones. And, because these cars are invariably well cared for, small expense is involved in their reconditioning. In the hands of Pierce-Arrow experts factory freshness is restored. And then Pierce-Arrow prices them lower than would be possible where most dealers are concerned.
Listed below are a few exceptional

FINE CAR VALUES:

1931 Pierce-Arrow Sedan, wire wheels, side mounts $1,595
1931 Pierce-Arrow 7 p. Sed., low mi. 1,795
1930 Pierce-Arrow Club Sed., like new 1,495
1930 Pierce-Arrow Conv. Cp., rmbl. st. 1,445
1930 Pierce-Arrow Club Brougham..... 1,445
1929 Pierce-Arrow Limo., nw. car guar. 1,295
1930 Cadillac Spt. Cpe., wire whls..... 1,375
1928 Cadillac Town Sed., 6 wire whls., side mounts 695
1928 Packard Conv. Cpe., rumb. seat.. 575
1930 Packard Club Sed., 6 wire whls., side mounts 950
1929 Packard de luxe Rdstr., side mts. 795
1930 Packard Std. Sed., radio, many extras 895
1929 Packard Club Sed., 6 wire wheels, side mounts 795
1931 La Salle Town Sed., low mileage 1,445
1928 La Salle Coupe, 5 pass.............. 525
1928 Lincoln Sed., Willoughby body, side mounts 795

OTHER RARE VALUES.

1930 Studebaker Pres. Vict., 6 wire wheels ....$ 595
1928 Packard Sed., 7 pass. 595
1930 Graham-Paige Conv. Cpe., Cust. 8 695
1929 Hudson Sed., 7 pass. 6 w. w..... 465
1930 Nash Cpe., rumble seat 395
1929 Buick Sed., like new 475
1929 Kissel Sed., 6 wire wheels........ 495
1929 Studebaker Pres. 8 Sed., 6 w. w. 495
1929 Auburn 8 Victoria, 6 w. w....... 395
1930 Durant Sedan, like new 445
1929 Hupmobile 8 Sedan 545
1931 Auburn Sed., free wheeling...... 785
1927 Cadillac 314 Limo., 6 w. w.... 425

GOOD BARGAINS.

Pierce-Arrow Brom., model 80.. 95
1928 Studebaker Com. Victoria, 2d ser 295
1927 Buick Sedan 200
1928 Studebaker Comm. Sed. 275
1927 Pierce-Arrow 36 Limo. 275
1927 Packard Sed., good cond. 165
1928 Buick Cpe., 5 pass. 295
1928 Hudson Sed., a beauty 245

PIERCE-ARROW DIRECT FACTORY BRANCH
2246 S. MICHIGAN-AV.
Terms. Open Eves., Sun. Ph. Cal. 6109.

MARMON BARGAIN COUNTER

Marmon 1930, 70 sed., 6 w. whls.....$425
Marmon 1930, 70 spt. cpe., 6 w. w...$425
Marmon 1929, 78 sed., 6 w. whls......$400
Oldsmobile '31 de luxe cpe., side mts..$550
Willys 6 1932 coupe, 6 w. whls........$350
Dodge 1930 D. A. coupe...................$325
Plymouth 1929 coupe.......................$245
Many other makes and models.
Open eves. Terms. Trade.
2420 S. MICHIGAN-AV.
CALUMET 2456.

AUTHORIZED CHEVROLET DEALER ANnounces great reduction in 6 cylinder Chevrolet coaches.
'31 MODELS, $345.
'30 MODELS, $245.
'29 MODELS, $145.
Large selection. Conv. terms. Trades taken. Open eves and Sundays. EGAN CHEVROLET SALES, 5145-55 MILWAUKEE-AV.

CADILLAC 1930 V-8 De Luxe Models $1,495

WARRANTED BY FACTORY BRANCH.
Cadillac Motor Car Co.
2258 S. Michigan. 5201 Broadway.
2015 E. 71st-st. 1810 Ridge, Evanston.

CADILLAC SEDANETTE.

1930, with custom Fleetwood body. Equipped with wire wheels, side mounts, and extras galore; has luxurious broadcloth upholstery; motor is 100%. This Cadillac was only driven a short time. Originally cost $4,700. Special for $1,445. Terms. PIERCE-ARROW SALES CORP., 1819 Ridge-av., Evanston.

CADILLAC—1929 DE LUXE TOWN SEDAN; a car that will please the most fastidious buyer. Beautiful black duco with 6 wire wheels, side mounts, radiator grill, Lorraine light, hot water heater, trunk with cover and other extras. You can buy this car "right." Let us demonstrate. OAK PARK BUICK SALES CO. 702 MADISON-ST., OAK PARK.

CHEVROLETS.

65 GUARANTEED CHEVROLETS. 1929-1930-1931 MODELS. AT BARGAIN PRICES.
FREE.
100 Gals. Gas and State Lic.
NELSON CHEVROLET SALES.
2849 N. Clark-st. Bitt. 7300.
3054 N. Halsted-st. Buck. 7371.

CHEVROLETS.
NEW LOW PRICES.
1929 Sedan; reconditioned ...$150
1930 Coach; fine cond........ 235
1931 Sedan; like new........ 395
and many other bargains
MID-CITY CHEVROLET CO.
1147 W. JACKSON-BLVD.
Chicago's Super-Service Chev. Station.

CHEVROLETS, $40 TO $75.

'27 Landau Sedan; new tires............$45
'27 Coach; a bargain....................... 40
'27 Cabriolet; excel. cond 65
'27 Imperial Landau; A1 cond........... 75
AUTH. CHEVROLET DEALER.
6943-45 S. Halsted-st. Englewood 3400.

CHEVROLET—SEDAN, 1931 DE LUXE model with 6 wire wheels, side mounts, etc. Here is a car that we defy anybody to distinguish from brand new. The motor is excellent. Specially priced at $445 for quick sale; terms. Studebaker lot, 1835 Ridge-av., Evanston.

CHEVROLET—'31 SEDAN; 2 DR. 5 WIRE wheels; single bar bumpers; today's special for $295. No dealers.
1210 E. 63D-ST.

CHEVROLET—1931 COUPE, A REAL 1931 for $365. Full price. $125 down, balance 12 months. Community Motors, Inc., 2473 Milwaukee-av. Open eves. and Sunday.

CHEVROLET—'30 COACH. NO WORK. Forced to sell. Dr. 1,300 mi. Tires, finish like new. Motor recond. Sacr., $235. Res., 3120 N. Racine. Graceland 3928.

CHEVROLET—'31 SEDAN, 2 DOOR; DRIV. little; fully equip.; barg.; $295; terms. Also many other models to select from. West Side Auto Exch., 4635 W. Madison-st.

CHEVROLET—1931 SPORT CPE.; NEARLY new. Has wire wheels, rumble seat, radiator screen, etc.; $395. Terms, trade. LINCOLN PARK BUICK, 2825 N. Halsted.

CHEV.—VICTORIA 5 PASS. SPORT MODel. 6 wire wheels, pract. new; best cash offer. 2104 N. Western-av.

CHEVROLET—1932; DRIVEN VERY LITtle; large savings; new car guarantee, service. 3308 W. North-av.

CHEVROLET—1931 SPT. COUPE; EXCEL. cond. throughout. A real barg., $345; terms. Garfield Chevrolet Sales, 2 E. 55th-st.

CHEV. — 29 6 CYL. SED.; LIKE NEW; bright fin.; cush. not worn; new tires, $50 dn. Rare chance. 6749 Perry. Went. 4748.

CHEVROLET—'31 DE LUXE SPEC. SEDAN, 6 wire whls., side mts.; used 60 days; cost $755 new; sac. of $330. 1801 W. 63D.

CHEVROLET—'31 SED., ALMOST NEW; 6 cl. wire whls.; for quick sale, $350, tms. to respon. party. See at 1829 S. Crawford.

CHEVROLET—LATE 6 CYL. COACH, $185. Like new throughout. Best barg. Only $50 down. Will trade. 7319 S. Halsted.

CHEVROLET—SED., 1928, A1 COND. $80. Also Studebaker dict. sed., '29. $145. Must sell, need cash. 4703 N. Troy-st. 1st.

CHEVROLET—SEDAN, 1931, LOOKS AND runs like new; a real barg., only $385. Easy terms. 6424 S. Western. Rep. 4050.

CHEVROLET—CABRIOLET, 1931; EXCELlent condition; $350. Longbeach 6450.

CHEVROLET—COUPE, LATE MOD., FOR charges. $125. Garage, 1420 N. Clark.

CHEV.—COACH LATE '30; ORIG. FIN. motor perf. $265. 9220 S. Ashland-av.

CHEVROLET—1927; EX. COND.; SAC. FOR $65. 3644 Greenview, 1st.

CHEV. '30 COUPE; BLACK; EXC. COND. $200; need cash today. EUCLID 3771-W.

CHEV.—6 CYL. SEDAN; OWNER MUST sell car. At 2039 Jackson. West 1535.

CHEV. — BUSINESS COUPE, 1929; FINE cond.; need cash. Basement, 5514 S. Damen.

CHEV.—4-DR. SED. LATE '30; ORIG. FIN. New tires; m. perf. $295. 9220 S. Ashland.

CHEV. COACH, '29; NEW TIRES; GD. mot., paint, $135. 1318 E. 61st. Pla. 0801.

CHEV.—CABRIOLET, 1928; EXC. COND.; price $100 cash. 6252 S. Marshfield.

CHEV.—32 COUPE OR COACH; $100 DN., bal. 18 mos. 6749 Perry. Went. 4748.

CHEV.—31 COACH; LIKE BRAND NEW; sac. $75 dn., barg. 6749 Perry. Went. 4748.

CHEVROLET—COUPE, '29; GOOD CONDItion; $150. Radcliffe 0833.

CHEVROLET—SED.; REAL 1931, SERIAL No. 21AE7654; $315. 5665 W. Lake-st.

CHEV.—'28 4 DR. SEDAN; A1 SHAPE, $95. $10 dn., $2 week. Ph. Crawford 1070.

CHEV.—31 DE LUXE SEDAN; BEAU. CAR; sacr., $325. Terms. 1520 N. Halsted-st.

CHEV.—'28 COACH; SLIGHT. USED; NEW tires; runs perf.; $85. Lake View 10153.

CHEVROLET—'31, SPT. CPE., CHEAP; PRI. owner. 4011 N. Tripp. Palisade 5034.

CHRYSLER—'31 8 SEDAN, LIKE NEW. $1,750 CAR, $775. 1143 DIVERSEY.

CHRYSLER—65, 1930; GD. COND.; VERY reasonable. Village 6473. Oak Park.

CHRYSLER—'29 MOD. 62 SED., LIKE NEW. Sac. Pri. party. Longbch. 4724. Apt. 814.

CHRYSLER—70 SPORT ROADSTER; RUNS perfect. 6943-45 S. Halsted. Eng. 3400.

CHRYS.—75, '30 SEDAN, $395; 10,700 MI.; student needs tuition. 1935 S. Turner.

AUTOMOBILES FOR SALE.

AUBURN

YOU CAN PAY MORE AND GET LESS BUT YOU CAN'T PAY LESS AND GET MORE

Studebaker Com. Sedan '28 ....$195
Chevrolet '29 Convertible Coupe ... 195
Hupmobile 6 Coupe, 1929 245
Oldsmobile '29 Coupe, rumble seat.. 275
Pierce-Arrow 80 Brougham 275
Graham-Paige 619 Sedan 275
Studebaker President Sedan '28 275
Buick '28 Std. Coupe, rumble seat.. 295
Chevrolet 4 door Sedan, 1930 295
Pontiac Sedan, 6 wire wheels, '29.. 345
Oldsmobile '29 Sedan, 6 wire wheels 345
Auburn 6 Sedan, 1930 425
Auburn 8 Sedan, 1929 425
La Salle '28 Sedan, 6 wire wheels.. 445
Auburn 120 Sedan, 6 w. w., 1929 .. 495
Oakland 1931 Sedan, 6 wire wheels 545
Auburn 120 Speedster, 6 w. w., '29 545
Lincoln 1929 Sedan 595
Auburn 1931 Brougham 625
Auburn 125 Sedan, 6 w. w., 1930.. 645
Hudson De L. Brough, 6 w. w., '31 695
Buick 8-67 Sedan, 1931 765
Auburn 1931 Sedan, 6 wire wheels.. 895
Packard 7-34 Sedan, 5 pass., 1930..1545
AND MANY OTHERS.

Auburn Chicago Co.
AUBURN-CORD DISTRIBUTOR.
2401 S. MICHIGAN-AV.
Phone Michigan 1200. Open eves., Sunday.

NATIONAL BOND AND INVESTMENT CO.
Has on hand 250 Repossessed Cars to be sold for balance due.
1932 Plymouth Coupe.........................$475
1932 Chrysler 6 De L. Sed., 6 w. w..... 715
1931 Chevrolet Coach, 6 w. w.......... 395
1931 Chev. Conv. Coupe, 6 w. w.......... 425
1931 Willys 6 Rdstr., side mts., chrom.. 375
1931 Ford Vict. Coupe, like new......... 375
1931 Buick 8 Sedan, 6 w. w............... 745
1931 Pontiac Cust. 4 dr. Sed., 6 w. w... 565
Many other late models, $50 and up.
3430 N. Crawford,
Irving Pk., Cor. Crawford.
All phones Avenue 4343.
MILFORD MOTORS CO.,

CHEVROLET LOT

Chevrolet '26 Sedan.....................$20
Chevrolet '27 Coach.....................$45
Chrysler '27 Sedan......................$50
Whippet '28 6 Cyl. Sedan..............$60
Hudson '27 Coach........................$60
Ford '28 Coupe...........................$95
Chevrolet '27 Coach or Sedan....$95
Pontiac '28 Coach.......................$125
Chevrolet '30 Roadster................$165
Chevrolet '29 Coupe or Coach..$165
6330 Broadway. Shel. 4069.

CHRYSLER—8, 1931 4 DR., 5 PASS. 90 DAY FREE DRIV. TRIAL AND GUAR. Sedan deluxe, 6 w. whls., fend. wells, chrome tire covers, trunk; Tropic Aire heater; cannot be told from new. Cost $3,475; bal. due on mtg., $895. Your car as down payment; balance 18 months. Always open. G. N. C. FINANCE, 3939 WASHINGTON-BL.

CHRYSLER—1930 IMP. 80, 4 DR., 5 PASS. 90 DAY FREE DRIV. TRIAL AND GUAR. Sedan, deluxe, 6 w. whls., fend. wells, chrome tire covers, trunk, Tropic Aire heater; cannot be told from new. Cost $3,475; sell for bal. due on mtg., $945. Your car as down payment; balance 18 months. G. N. C. FINANCE, 3939 WASHINGTON-BL.

CHRYSLER—ROYAL 70 SEDAN; THIS 1930 car received with low mileage; presents nice appearance, and above average mechanically, $525 takes it today. New and used car depts. Open Sun. and eves. Packard Motor Car Co., of Chicago, 1735 E. Railroad-av., Evanston, Greenleaf 7102. Chicago phone Hollycourt 2121.

CHRYSLER—8 COUPE, 1931. Rumble seat, wire wheels, side mounts, etc.; like new; $795; tms. 2441 S. Michigan.

CHRYSLER—77 4 PASS. VICT. COUPE.
6 wire wheels.
White wall tires.
Special paint.
New car guar.
Only $765.
Chrysler Dealer, 2515 Milwaukee-av.

CHRYSLER — '31 DE LUXE 8, 4 DR., 5 pass. sedan; 6 w. w.; fend. wells; chrome tire covers; dr. only 3,000 mi.; orig. cost $1,800. Reposs. Sacr. for bal. on mtge., $795. Tms. Trade. Balance 18 months. Alw. open. G. M. S. FINANCE, 2739 W. MADISON.

CHRYSLER—75 ROYAL COUPE; RUMBLE seat; single bar bumpers; a beautiful car. Come in and ask the price.
1210 E. 63D-ST.

CHRYSLER—'31 COUPE, DE LUXE, RUMB. seat; orig. cost $1,587; used very little; reposs.; sell for bal. of mtge.; $575. Your car as down payment. Balance 18 months. G. M. S. FINANCE, 2739 W. MADISON-ST.

CHRYSLER—1931—MUST SACRIFICE MY virtually new de luxe 8 sedan, 6 w. w., side mts., metal tire covers, $895. Terms can be arranged, responsible party. Before 7 p. m., priv. 6443 N. Maplewood-av., apt. 1.

CHRYSLER—8 1932 DE LUXE 5 PASS. Sedan. 6 wire wheels, side mounts. Car is just like new. Guar. perf. Will sell for balance of mortgage, $1,075. Terms, Trade. 3333 W. Madison-st. Always open.

CHRYSLER—77 CROWN SEDAN, FREE wheeling; this Chrysler is a real beauty and it runs like clockwork; $645; terms. Studebaker Branch, 3822 Lawrence-av.

CHRYSLER—77 VICTORIA 4 PASS. CPE.; driven 1,200 miles; 6 wire whls., side mounts; car like new; $675. Chicago Motor Mart, 4430 Madison.

Chrysler Roadster, $385. 1929-75 mod. 5107 N. Clark.

CHRYSLER—MOD. 77 DE LUXE SEDAN; 6 wire wheels, 2 fender mounted; fully equipped; sell for balance of mortgage. ALWAYS OPEN. 2810 MADISON.

CHRYSLER—MOD. 75 SPT. ROADSTER, 6 wire wheels, 2 fender mounted; rumble seat; pass for new car; sell for balance of mortgage 2810 MADISON-ST.

CHRYSLER—'32 IMPER. 8 DE L. SEDAN; 6 w. w.; f. w.; split windshield; like new; $1,075. West Side Auto. 4635 W. Madison.

CHRYSLER—LATEST '31 DE LUXE SPT. R. S. rdstr.; 6 w. w.; dr. 3,400 mi.; $695; terms. 3327 Milwaukee at Crawford.

CHRYSLER—4 DR. 4 CYL. SEDAN, $45. Extra good running cond. throughout. Rare bargain. Must sell today. 7319 S. Halsted.

CHRYSLER—75 SEDAN; A-1 CONDITION; radio. Must sacrifice. G. F. CHARD. 2975 N. Lawndale-av.

CHRYSLER — LATE 1928 SPORT COUPE. Model 72, rumble seat, excel. cond. Sacrifice $235. Terms. Rogers Park 9379.

CHRYSLER—70 COUPE, R. S.; PERFECT transp. for $95. 6111 Broadway.

CORD—CUST. 1931 SEDAN, 4 DOOR. 90 DAY FREE DR. TRIAL AND GUAR. 5 pass., 6 w. whls., fend. wells, white wall tires, chrome tire covers, heater, trunk, radio. Free wheeling. Orig. cost $3,475. Reposs. Sacr. for bal. due on mtg., $1,045. Your car as down payment. Bal. 18 mos. G. N. C. FINANCE, 3939 WASHINGTON-BL.

Cord De Luxe Sport Sedan, $845. 1143 Diversey.

CORD—'30 SEDAN, DRIVEN LITTLE; $800 cash. 431 N. Euclid-av., Oak Pk.

DE SOTO—8 Sed.; del. model; a beauty; motor is perfect; $415; terms. 2441 S. Mich.

DE SOTO—1932 STR. 8 DE LUXE SEDAN. 90 DAY FREE DR. TRIAL AND GUAR. Wire wheels, many extras. Like new. Orig. cost $1,375. Reposs. Sell for bal. on mtg., $625. Your car as dn. pay.; bal. 18 mos. G. N. C. FINANCE, 3939 WASHINGTON-BL.

DE SOTO — '31 STR. 8, 4 DOOR 5 PASS. De Luxe sedan; 6 w. w.; fend. wells; dr. very little; cost $1,200; sacr. for bal. of mtge., $485. Tms., trade. Balance 18 mos. G. M. S. FINANCE, 2739 W. MADISON-ST.

DE SOTO—MUST SELL MY 8-4 DOOR DE luxe sedan, late 1931 model; run 6,000 mi.; no dealers need apply. Terms or cash. 2003 Home-av., Chgo. Briar. 7737.

DE SOTO—1930 SEDAN, 4 DR.; LOOKS and runs like new; pay bal. due, $285. Terms. 2840 W. Madison.

DE SOTO—'30 DARK GREEN SED.; 6 CYL., used very little; a beauty; $250; terms can be arrngd. 1829 S. Crawford. Craw. 3311.

DODGE—1931 DE LUXE SPORT COUPE; 6 w. w.; no reasonable offer refused.

LOGAN SQUARE BUICK CO.
2468 MILWAUKEE-AV. SPAUL. 6063.

DODGE—1930 D. A. BROUGHAM; IF A sacrifice price will interest you, come prepared to buy my almost new car. J. Woolf. Address 1102 E. 46th-st. 1st apt.

DODGE—'31 "8" DE L. SEDAN; 6 W. W.; f. w.; free whlg.; like new; $750; terms. West Side Auto Exch., 4635 W. Madison-st.

DODGE—1929 "DA" SEDAN; A VERY clean 4 door, special at ......$365; terms. LINCOLN PARK BUICK, 2825 N. Halsted.

DODGE—6-1931 SEDAN, 5 WIRE WHLS.; new, looks it; $385. Edge. 4742.

DODGE—SED.; EXT. GOOD; BRIGHT FIN.; $35 dn. Rare chance. 7333 St. Lawrence.

DODGE—VIC. 6 SED.; LIKE NEW, $75 DN. 6749 S. Perry, 1st. Wentworth 4748.

DODGE—'31 SPORT COUPE, 6 W. W.; COST $1,195; take $385. Residence, 2846 18th-st.

AUTOMOBILES FOR SALE.

FITZPATRICK

BIG PRICE CUT!
TAX WARRANTS-SCRIP ACCEPTED.
1929 Packard "8" Sport Phaeton........ 695
1929 Lincoln Coupe; 2 or 4 pass......... 650
1931 Hupmobile Sedan; side mts......... 595
1929 Packard "8" Coupe; new tires..... 595
1929 Chrysler "80" Coupe; 2 p.; radio 545
1930 Auburn Coupe; "125"; rumble.... 495
1929 Buick 51 Brougham; new tires..... 445
1930 Dodge Sedan; Senior 6; De Luxe. 445
1930 Oldsmobile Sedan; side mounts.. 395
1931 Marmon-R Sedan; side mounts... 395
1929 Buick Coupe; 5 pass. "58"; Mast. 395
1930 Reo Sport Phaeton; side mounts.. 395
1929 Chrysler "75" Coupe; new tires.. 395
1928 Cadillac 341 Sedan; new tires.... 395
1929 Studebaker Sedan; Pres. "8"....... 395
1929 Studebaker Coupe; Pres. "8"; s. m. 395
1931 Chevrolet Coupe; side mounts.... 365
1929 Buick Sedan; Master 4 door....... 345
1928 La Salle Sedan; side mounts...... 345
1929 Hupmobile Coupe; 4 pass.......... 295
1930 Nash Coupe; Spec. 6; rumble..... 295
1930 Studebaker Coupe; 2 pass.; rumb. 295
1930 Oldsmobile Coupe; 2 pass.; only.. 295
1930 Auburn Sedan; side mounts....... 295
1928 Buick "58" Coupe; 5 pass.......... 295
1930 Graham Sedan; side mounts....... 295
1930 De Soto Coupe; 2 pass.; rumble.. 295
1930 Nash Stand. 6 Sedan; De Luxe... 295
1928 Buick Sedan; 4 door; new tires... 245
1930 Marmon R. Sedan; De Luxe...... 245
1930 Graham Coach; like new........... 245
1930 Whippet "6" Sedan; trunk.......... 245
1930 Ford Coupe with radio............... 225
1930 Pontiac Coupe; 2 pass.; rumble... 225
1930 Pontiac Coach; Big 6............... 225
1929 Dodge Sedan; Victory 6 De Luxe. 225
1929 Hudson Coupe; 2 pass.; rumble.. 195
1929 Graham Paige Coupe; 4 pass..... 195
1930 Plymouth Coupe; 2 pass.; rumble 195
1928 Chrysler 72 Sedan; only............ 195
1930 Chevrolet Roadster; rumble....... 195
1930 De Soto Roadster; "6"; rumble.. 195
1930 Plymouth Coach; for only......... 195
1928 Buick Sport Tour.; like new....... 195
1927 Cadillac 314 Sedan Limo.; 7 p..... 195
1928 Oakland Sedan; 4 door; only...... 145
1928 Pontiac Coach; with radio......... 145
1928 Hudson Sedan; with radio.......... 145
1928 Nash Sedan; 4 door.................. 145
1928 Oakland Coach; latest; only...... 145
1928 Jordan "8" Roadster; De Luxe.... 145
1926 Packard "6" Roadster; rumble.... 145
1929 Essex Coupe; 2 pass.; rumble..... 125
1929 Essex Coach; Challenger........... 125
1929 Graham Paige 610 Sedan........... 125
1927 Hupp Coupe $95 | '25 Lincoln Sed.. $85
1926 Packard Sed. 75 | '27 Chrysler Coach 45
1926 Hupp Sedan 65 | '27 Whippet Sed.. 45
65 OTHER CARS FROM $25 TO $975.
FITZPATRICK'S,
6555 COTTAGE GROVE.
ALWAYS OPEN. TERMS OR TRADE.

Your Last Chance

to buy an excellent appearing, perfect running, repossessed automobile at 6528 COTTAGE GROVE-AV.

One of Chicago's oldest and largest finance companies is moving their outlet store and must dispose of their entire stock of late model cars for the balance due.

Never Again

will you have the opportunity to buy such remarkably fine cars at such surpassingly low prices.
A FEW EXAMPLES ARE:
1931 Plymouth Sedan $295
1931 Ford Conv. Sedan 345
1929 La Salle Sedan 625
1929 Oakland Sedan 275
1929 Dodge Sport Sedan 350
1930 Reo De Luxe Sedan 585
1930 Whippet Sedan 275
1930 Studebaker Sport Sedan 425
1929 La Salle Coupe 550
1928 Chrysler Sedan 250
1929 Chrysler Sport Coupe 375
Packard Sedan 55
Studebaker Sedan 95
Nash Sedan 105
AND MANY OTHER LATE MODELS.
Small Down Payments.
18 Months on Balance.

6528 Cottage Grove
HYDE PARK 9723.

DODGES

LATE MODELS. SLIGHTLY USED, AT BARGAIN PRICES
DASHIELL MOTOR CO.,
2530 S. Michigan. Cal. 7300.

DODGE, 1929.

Just the car you want, 5 pass., 4 door sedan. Perfect cond. Special $295. NORTHWEST BUICK CO., 3801 LAWRENCE-AV.

DODGE

custom built senior town car. Bargain. Body by Derham. Beautiful paint job in black and green. 6 wire wheels. Driven 12,000 miles by chauffeur. L. L. Reid, Butter. 1340.

ESSEX—1931 DE LUXE COUPE; RUMBLE seat; used only 2,000 miles; like brand new; 6 wire wheels, 6 tires; trunk rack; has Hudson patented oiling system which lubricates at all temperatures and all speeds, insuring you positive oiling to all working parts; guar. mechanically; small down payment and $6.25 a week, with fire, theft ins. and all charges included. Butler Motors, Inc., Dist., 2457 Mich-av. Mich. 2000.

ESSEX—SPORT COUPE, 1929, THAT WILL give new car satisfaction; rumble seat; $245; also a 1929 Essex coach, like new, for $245; tms. Studebaker Branch, 3822 Lawrence-av.

Essex '30 Roadster, $295. 5107 N. Clark. Sunny. 6251.

ESSEX — '29 SEDAN; PERFECT CONDItion. New tries, overhauled; real bargain. Need cash, $100. 7823 Cornell, 3d apt.

ESSEX—'29, 5 PASS SED., EX. COND., PAY back stor., $110, gar., 3433 Madison.

ESSEX—'29 COUPE, RUMBLE SEAT, A1 cond., $95. 3826 Barry. Kil. 4408.

FORD—1931 TUDOR; SPECIAL........$285
Ford, 1931 de luxe Sport Roadster, 6 w. w., side mounts, wings, etc. $120 down
Ford, 1930 Coupe; special whls.... 80 down
Ford, 1930 Tudor; 1st class........ 80 down
Ford, 1930, Fordor; perf. cond.... 95 down
GLENN E. HOLMES, INC., 30 E. Lake-st.

FORDS—MODEL A FORDS.

'30 Tudor Sed. $65 dn. | '30 Spt. Rdstr. $60 dn.
'30 Town Sed. $95 dn. | '31 Coupe.....$80 dn.
20 OTHERS ....$50 UP
J. J. WRIGHT MOTOR CO., 242 W. 55th-st.

Ford 1931 Town Sedan, $395

TAX WARRANTS ACCEPTED.
Driven 2,100 miles. Has new car appearance. 90 day guar. $20 to 1-3 down. M. J. KELLY, 4445 W. MADISON.

FORD—1931 VICTORIA COUPE, 6 WIRE whls., side mts., trunk rack, white wall tires, chrome tire covers, cream whls., etc.; bargain. Also spt. rdstrs., tudors, coupes. Nelsen-Hirschberg, 5133 Irving Park.

FORD—1930 STD. COUPE; RUMBLE SEAT. Brand new tires; only ....$265 LANGE HUPMOBILE, 2633 Milwaukee-av.

FORD—MUST SACRIFICE LATE 1930 TUdor. $225 takes it. Can arrange terms. Will trade. 3554 Montrose-av. Key. 3800.

FORD—'29 CREAM DELUXE RDSTR., SIDE mounts, rumb. st., 2 spotlights, radio, $155; $10 dn., $3 wk. Crawford 1070.

FORDS—NEWEST '31 VICT. 6. W. W..$350 '31 Deluxe Tudor, $200 ext. Save...50% $20 down, new guar. 2751 W. Madison-st.

FORD—1930 SPORT ROADSTER, $195. Full price. $80 down, bal. 10 months. Community Motors, Inc., 2473 Milwaukee-av.

FORDS — 1928 TO 1931; ALL MODELS. PRICED TO SELL AT ONCE. HESSER & SODEN, 1234 MORSE-AV.

FORD—'29 TUDOR; ABSOLUTELY LIKE new; only $135; also coupe, rumble seat; perfect cond., $110. 6954 Stony Island.

FORD—1931 STD. COUPE ....$285 You won't find a better value. CHRYSLER DEALER, 3236 Jackson-blvd.

FORD—TOWN SEDAN, 1931 THAT WAS only driven 200 miles; $395; terms. Studebaker Branch, 3822 Lawrence-av.

FORD—1931 TUDOR SEDAN; JUST LIKE new; official's car. Only $335. Terms. John P. Lynch Motor Sales, 1520 N. Halsted-st.

FORDS—PRICES GREATLY REDUCED. 15 on hand all models; act quick. Ford Dealer, 5310 Division-st. Mans. 6640.

FORD—'31 TUDOR, VERY CLEAN; LOW mi.; loaded with extras; tires like new; guar.; $345. 2210 Mich.-av. Cal. 1080.

FORD — 1930 — TUDOR SEDAN; DRIVEN only 8,000 miles, like new, only $215. 2515 MILWAUKEE-AV.

FORDS—15 COUPES AND FORDORS—ALL like new; $150 and up; terms, trade. LAWDER BROS., 6900 VINCENNES-AV.

FORD—1929 SALESMAN COUPE; A-1 CONdition; 7 gd. tires, htr., seat covers; price $155. 2511 N. Drake-av. Bel. 7158.

FORD—1929 TUDOR SEDAN; LOWEST price in city; $100. 6111 Broadway.

FORD—SPT. CPE., '30 R. S.; ORIG. FIN. Mot. perfect; $225. 9220 S. Ashland-av.

FORD — A, TUDOR, $135; NEW PAINT, chrom. A-1 cond. Pri. party. 1222 Carmen.

FORD—'31 COACH IN PERFECT COND., $295; private party. Normal 6437.

FORD — '30 COUPE, EXCEL. COND.; BEST offer. 4044 Barry-av.

FORD—1931 COUPE, RUN 6,000 MI., $95 for equity. Irv. 0572.

FORD—CONV. COUPE, COST $690, SAC. $325. 1029 N. Hermitage. Armitage 4761.

FORD—TUDOR '31, DRIVEN 3,700 MILES. Bargain. 3046 S. Hamlin-av.

FORD—MUST SAC. '29 SPT. CPE.; SIDE mts.; trunk; A-1 cond. Independence 2900.

FORD—1930 CONV. COUPE; SPECIAL paint; perf. condition. Delaware 3902.

FORDS—HAVE 3 FORDS, 1929-'30-'31; must sacrifice. Sangamon at Van Buren.

FORD—1929 SPORT RDSTR.; NEW TIRES; $100; private. 6124 S. Kedvale-av.

FORD—COUPE, '29; GEN. COND. PERF.; low mileage; cheap; cash; priv. Lin. 5093

FORD—'30 DE LUXE RDSTR., NEW PT., khaki top; $215. 1911 W. 51st-st.

FORD—SPT. COUPE, '29, LIKE NEW IN every way. $150. 3039 Sheffield-av.

FORD—1930 5-PASS. SEDAN; FULLY EQP. Bargain, $245. 1107 N. Clark-st.

AUTOMOBILES FOR SALE.

Get the Top Dollar on Your Old Car

Why Spend Money for Repairs

Trade it in to us on our Trade-In Sale. It ends Monday Night.

We need Fords, Chevrolets, and Pontiacs, and will give top prices in trade on any one of our used cars.

In our stocks you will find reconditioned Pontiacs, Fords, Chevrolets, Oaklands, and other popular makes of automobiles, that will give many thousands of miles of splendid use.

Your old car no doubt represents the down payment, and the balance can be arranged in small monthly payments.

This Trade-In Sale positively ends Monday night. Act fast and get the top dollar for your car.

COMMUNITY MOTORS
6035 Cottage Grove. 2431 Milwaukee-av.
7718 Stony Island-av. 2323 S. Michigan-av.
2521 S. Michigan-av. 6259 Broadway.
4949 W. Madison-st. 2473 Milwaukee-av.

GOLDEN RULE FINANCE CO.

5 Day Free Driving Trial.
Open Evenings and Sunday.
1931 Cord Conv. Sedan, w. w., s. m.....$850
1931 Marmon 8 Cust. 8 Sed., w. w., s. m. 795
1931 Chrysler 8 Sport Sedan............ 795
1932 Chrysler Sedan, w. w., s. m........ 695
1931 Hupmobile 8 Cust. Sed., w.w.,s.m. 695
1931 Auburn Cust. Sedan................ 695
1931 Nash 8 Sedan....................... 695
1931 Buick 8 Sedan...................... 595
1930 Studebaker Pres. 8 Sed., w.w.,s.m 595
1931 Nash Adv. 6 Sedan................. 495
1930 Nash 7 Pass. Sed., w. w., s. m..... 495
1931 Essex Sun. Sed., fr. whl., w. w... 450
1930 Hupmobile 6 Sedan................ 395
1931 De Soto Spt. Rdstr., w. w. s. m... 395
1930 Auburn Conv. Coupe, w. w., s. m. 395
1931 Essex Sedan, w. w.................. 395
1932 Willys Victoria Coupe, w. w....... 395
1931 Marmon Sedan 365
1930 Nash Sport Rdstr., w. w........... 350
1930 Studebaker Two Door Sedan....... 345
1929 Hupmobile 6 Sedan................ 325
1931 Essex Sedan........................ 325
1930 Oldsmobile Sedan, w. w., s. m..... 295
1931 Ford Tudor Sedan.................. 295
1929 Chrysler "75" Coach................ 295
1931 Essex Sun. Sedan.................. 295
1930 Nash Light 6 Sedan................ 275
1930 Auburn 8 Sedan.................... 275
1930 Ford Conv. Coupe.................. 225
1930 Chevrolet Coupe................... 225
6935-37—7001
STONY ISLAND
Dorchester 1415.

FORD—'31

Victoria 4 passenger coupe, like new; $335. NORTHWAY MOTORS. 2647 Milwaukee-av. Capitol 2700.

FRANKLIN—1931 DE LUXE SEDAN; ALmost new; $1,795. 1930 sedan, $1,150. 1929 sedan, finish and tires like new, $750. 1928 sedan, $550. 1927 sedan, $275. 1926 sedan, $200. All cars guaranteed. FRANKLIN FAC. BRANCH, 2000 S. Mich. Vic. 2000.

FRANKLIN—'30 4 DR. 5 PASS. DE LUXE sedan, 6 w. w., fend. wells, chrome tire covers; can't tell from new; sacrifice for bal. mtg., $695, terms, bal. 18 mos. G. M. S. FINANCE, 2739 W. MADISON-ST.

FRANKLIN—SEDAN, PERFECT THROUGHout; Blue book value $260; our price $250. Terms. Nelsen-Hirschberg, 5133 Irving Park.

FRANKLIN—REAL 31, $2,950 COUPE HARDLY RUN 3 MOS. MUST BE SOLD, $1,475. F-E-L-Z, 1132 DIVERSEY.

FRANKLIN—1931 SEDAN, BY OWNER, 6 w. w.; $1,100; consider trade. Bri. 0758.

FRANKLIN—'29 SEDAN, 4 DOOR, $595. Glenn Holmes, Lake and Dearborn-sts.

Gardner Roadster, $385. 1931; 4 speed. 5107 N. Clark.

GRAHAM, 1929.

The most beautiful 4 pass. coupe Graham ever built. Yours today for $235. NORTHWEST BUICK CO., 3801 LAWRENCE-AV.

GRAHAM—'32 6 CYL. SEDAN; EXECUtive's car; driven very little; could be sold for new; new car guar., $695. Stony Island Graham, 7340 Stony Island. Butter. 1679.

Graham '32 Streak—Hardly run. Cheap. Well. 7802.

GRAHAM-PAIGE—SEDAN, 1929 DE LUXE model; the finish, upholstery, tires and motor are A1; $295; terms. Studebaker Branch, 3822 Lawrence-av.

GRAHAM—'29 SEDAN, UNUSUALLY NICE; need cash; $100 down. Butter. 2234.

HUDSON—STRAIGHT 8, 1930 DE LUXE 4-dr. sedan; new car appearance; reconditioned; 6 wire wheels; A-1 equipment; has Hudson patented oiling system which lubricates at all temperatures and all speeds, insuring positive oiling to al working parts; guar. mechanically; small down payment and $8.18 a week, with fire, theft ins. and all charges included. Butler Motors, Inc., Dist., 2457 Mich-av. Mich. 2000.

HUDSON—1930 4 DR. 5 PASS. DELUXE. 90 DAY FREE DRIV. TRIAL AND GUAR. Sedan, 6 w. whls., fend. wells, trunk, heater; dr. less than 6,000 mi.; like new; reposs. Sell for bal. of mtge., $395. Your car as down payment; bal. 18 mos. Always open. G. N. C. FINANCE, 3939 WASHINGTON-BL.

HUDSON—'31 STR. 8 4 DR. 5 PASS. DE Luxe Sedan; 6 w. whls., fend. wells, chrome tire covers; hot water heater; orig. cost $1,585; reposs. Sell for bal. of mtge., $485. Your car as down payment. Balance 18 mos. G. M. S. FINANCE, 2739 W. MADISON-ST.

HUDSON—SPORT ROADSTER; MUST SELL my car; 1929, big 6. Painted gray green. Side mountings. Will take any reasonable price. Pr. Sheldrake 2458.

HUDSON—1928 2 PASS. COUPE, RUMBLE st.; perf. throughout; see to apprec.; $185. 245 Madison-st., Oak Park. Austin 4903.

HUDSON—COACH—'27; GD. CONDITION; very reasonable. Dorchester 9820.

HUPMOBILE—1931 STR. 8 DE L. SEDAN. 90 DAY FREE DR. TRIAL AND GUAR. 4 dr., 5 p.; heater, spot. Free wheeling; dr. very little. Can't tell from new. Reposs. Sell for bal. due on mtg., $675. Your car as down payment. Balance 18 months. G. N. C. FINANCE, 3939 WASHINGTON-BL.

HUPMOBILE — 1929 5 PASS. DE LUXE sedan; 6 wheels, side mounts. Car seen very little use. Must sell, have no further use for same. Will sacrifice for $375. Mrs. Keith, 11 N. Pine-av., nr. Madison, 3d floor.

HUPMOBILE—FREE WHLNG. 6 CYL. 4 DR. Sedan, used 60 days; carefully driven 1,500 mi.; 6 wire whls., side mts.; metal tire covers; cost $1,390 new; sac. of $640. 1801 W. 63D-ST., COR. WOOD.

HUPMOBILE—1931 SEDAN 5 PASS. 133 H. P. Model H; 6 wire wheels and many extras. Looks brand new. Low mileage. To be sold at $785 for quick sale. Terms, trade. 2317 S. Michigan-av.

HUPMOBILE—'31 "8" MOD. 8-L SEDAN; free whlg.; prac. new; real barg., $775. terms. Also many others to select from. West Side Auto Exch., 4635 W. Madison-st.

HUPMOBILE—'31 8 SEDAN, FREE WHEELing; driven 3,000 miles; like new. Orig. cost $1,600. Our price $850. Terms. Miller Motor Sales, 4444 Irving Park-blvd.

HUPMOBILE—"8" DE LUXE SED. LATEST FREE WHEEL RIDE CONTROL, ETC. HARDLY DRIVEN. A $2,200 CAR FOR $875. POLLOCK, 1143 DIVERSEY.

HUPMOBILE—LATEST 1931 STRAIGHT 8; used very little. Free wheeling. Cost $1,975. For quick sale will take $795. Guaranteed. Terms. 2810 MADISON.

HUPMOBILE—8, EARLY '31 SEDAN, LIKE NEW. MUST SELL. $185 AND $44 NOTES. CALL BUCKINGHAM 0240.

HUP.—8 CYL. MODEL C; 6 W. WHLS., SIDE mts.; driv. 4,000 mi.; like new; $675. Chicago Motor Mart, 430 W. Madison.

LA SALLES.

We have two of these luxurious cars on hand. A beautiful 1929 Sport Coupe with rumble seat and a 7 pass. 1929 Sedan. Both are in perfect condition and have been specially priced for immediate disposal. OAK PARK BUICK SALES CO. 702 MADISON-ST., OAK PARK.

LA SALLE—1931 DE LUXE 5 PASS. SED. Wire wheels. Car is just like new. Guaranteed perfect. Sell for balance of mortgage, about one-half of original cost. Terms. Trade. 3333 W. Madison-st. Alw. open.

LA SALLE—5 PASS. DE LUXE COUPE AND CONVERTIBLE DE LUXE COUPE. 2 BEAUTIES. HARDLY RUN. ORIG. CARS. FULLY WARR. PRICED LOW AS $1,075. F-E-L-Z, 1132 DIVERSEY-BLVD.

LA SALLE—1930 DE LUXE SEDAN; sportiest car in town; 6 wire wheels; fender mounts; A-1 condition; $775; private owner; leaving town. Bitter, 4600, Apt. 627.

LA SALLE—LATE '29 5 PASS. SEDAN; 5 wire whls., etc.; sell $750; terms or trade. 7424 Stony Island-av. Plaza 3377.

LA SALLE—LATE 1928 ROADSTER; FULly equipped; tires, finish good; $500; terms. 1822 Ridge-av., Evanston. Briargate 0622.

LA SALLE—1930 DE LUXE TOWN SEDAN. Closing an estate. Must sell to highest bidder. Greenleaf 7079.

LA SALLE—1929 4 DR. SED.; EX. COND.; w. whl. eqpd.; owner compelled to sac.; $500. See Mgr., garage, 3433 Madison.

LA SALLE—LATE 1930 5 PASSENGER SEdan, in perfect mechanical condition; new tires; will sell cheap. Boulevard 7851.

LA SALLE—'30 AND '29; '30 FLEETWOOD De Luxe Phaeton, $900, and '29 De Luxe Town Sedan. Mrs. Johnston. Sun. 3754.

LA SALLE—SEDAN, '30; LIKE NEW; 5 pass. fam. car; sac.; no dealer. Bev. 4609.

AUTOMOBILES FOR SALE.

HUPMOBILE

WOODLAWN BRANCH 6210 COTTAGE GROVE

'31 Hupmobile 8 Sed., 135 h. p., 5 pass. $965
'31 Hupmobile, 8 Sed., 135 h. p., 7 pass. 985
'31 Hupmobile 8 Sed., 100 h. p. 775
'31 Hupmobile 6 Coupe, rumble seat .. 695
'31 Essex Sedan, in wonderful cond. .. 395
'30 Hupmobile Convert. Cpe.; 6 w. w.. 575
'30 Marquette Sport Coupe; real buy .. 395
'30 Buick '30-57 Sedan; perfect 765
'30 Ford Town Sedan, priced right ... 295
'30 Pontiac Sedan, unusual value at .. 345
'29 Essex Sedan; looks and runs fine.. 235
'29 Ford Sedan; economical transport.. 150
'27 Buick Convertible Coupe, only 165
AND MANY OTHERS.
LIBERAL TERMS. TRADE.

GAMBILL MOTOR CO.
Hupmobile Distributor,
6210 COTTAGE GROVE.
Dorchester 0216. Open evenings, Sunday.

Rockne Motors Corp.

Factory Used Car Dept.
2515 S. Michigan-av.
TODAY'S BEST BUYS.
$35 TO $395
1927 Essex Coach..............................$ 35
1928 Oakland Coach........................... 95
1927 Reo Flying Cloud Sedan............. 95
1927 Chrysler Sedan........................... 100
1926 Buick Sedan "47" 5 Pass............ 125
1928 Graham-Paige Sedan................. 150
1929 Ford Tudor Sedan..................... 150
1929 Chevrolet Coupe....................... 175
1929 Ford Sedan.............................. 185
1929 Pontiac Coach........................... 195
1930 Essex Coupe............................. 275
1928 Buick Standard Sedan................ 275
1930 Ford Coupe.............................. 295
1930 Studebaker Sedan..................... 300
1930 Ford Town Sedan....................... 315
1930 Plymouth Sedan........................ 325
1931 Chevrolet Coach........................ 350
1930 Studebaker Dictator Sedan.......... 350
1931 Chevrolet Sport Coupe............... 350
1931 Chevrolet Coupe, new tires.......... 365
1931 Chevrolet Convertible Coupe........ 375
1931 Ford Victoria Coupe.................. 375
1929 Graham-Paige 629 Sedan........... 395
1931 Ford Town Sedan...................... 395
LIBERAL TERMS AND TRADES.
PHONE WABASH 8577.
OPEN SUNDAY AND EVENINGS.

$20—DOWN—$20

Buicks, Nashes, Chryslers, Dodges, Chevrolets, Hudsons, Cadillacs, Pontiacs, Oldsmobiles, Fords, all models, '30 and '31. Cars can be purchased for $20 down, bal. 18 mos. I. A. C. FINANCE CO., 2022 N. CALIFORNIA-AV. OPEN EVENINGS AND SUNDAYS.

LA SALLE 1930 V-8 De Luxe Models $1,245

WARRANTED BY FACTORY BRANCH.
Cadillac Motor Car Co.
2258 S. Michigan. 5201 Broadway.
2015 E. 71st-st. 1810 Ridge, Evanston.

LINCOLN 5 PASS. SEDAN.

Perfect condition; looks like new car; 6 wire wheels; 2 spares, never been used; driven 8,270 miles; owner going abroad. Can be seen at Berkeley Garage, 53d and Berkeley-av. Ask for Mr. Hallam's car, or call Calumet 1428. This automobile is offered at a give-away price.

LINCOLN—1929 CONVERTIBLE COUPE. A beautiful car and one that you can well be proud of. Finish is black with khaki top, whitewall tires, hot water heater, rumble seat and full equipment. You can make a very good buy on this car if you act quick. OAK PARK BUICK SALES CO. 702 MADISON-ST., OAK PARK.

LINCOLN—1930 5 PASSENGER WILLOUGHby, 5 wire wheels; driven only 12,000 miles, cannot be told from new; must be seen to be appreciated. $1,275. Tauber. 1512 Thorndale-av. Long. 1525.

LINCOLN—SEDAN, 1928 7 PASS.; PAINT, tires and mech. condition above average; side mountings, trunk rack, etc. Special, $735. Tms. FRANKLIN FACTORY BRANCH, 2000 S. Michigan-av. Ph. Victory 2000.

LINCOLN—MUST SACRIFICE 1930 MODEL 7 passenger de luxe sedan, $1,500 cash; will take Buick victoria, coupe as part payment. Frank H. Meyer, 4139 W. Lake.

LINCOLN—LATE 5 PASS. COUPE, BRUNN model. Like new throughout. $500, terms. L. W. Shanesy & Co., 2821 Sheffield-av.

LINCOLN—LATE '29 SEDAN; LIKE NEW; official's priv. car.; dr. only 17,000 mi. Sacrifice. Terms. 1520 N. Halsted-st.

LINCOLN—1929 COUPE, 2 OR 4 PASS.; new tires and duco; $650; terms, trade. Fitzpatrick, 6555 Cottage Grove. Mid. 4200.

LINCOLN-JUDKINS—COUPE, 1927; LIKE new; $435. 2317 S. Michigan-av.

LINCOLN—LE BARON SEDAN, EXCEL. cond., must sell $225. Call Kedzie 3406.

LINCOLN—SEDAN, 7 PASS., REASONABLE. Private party. Lincoln 1445.

LINCOLN—SEDAN 7 PASS., 4 WHEEL brakes; $265. 1382 W. Randolph-st.

LINCOLN—5 P. COUPE, EXC. MECH. COND. $450. Div. 9805, Apt. 222.

MARMON—'30 Mod. 69 SEDAN, 6 W. W. 90 DAY FREE DRIV. TRIAL AND GUAR. Fend. wells, Tropic Aire heater, trunk, chrome tire covers. Orig. cost $1,870; dr. less than 5,000 mi.; like new; reposs. Sell for bal. mtge., $465. Your car as down payment; balance 18 months. Always open. G. N. C. FINANCE, 3939 WASHINGTON-BL.

MARMON—1930 MOD. 68 5 PASS. SEDAN, fender wells, trunk rack, like new; private party. Ph. Longbeach 4724, Apt. 814.

MARMON—SM. 8 CONVERT. CPE.; PERF. cond. 7716 Crandon. So. S. 6661.

MINERVA,

Town car, distinctive and handsome; beautiful interior; in excellent condition; newly painted; rare chance to secure unusual high priced foreign car at real bargain. Shown by appointment. Superior 8102 or Winnetka 2216.

NASH—1930 ADV. 6 7 PASS. SEDAN. AM forced to sell my beautiful like new car for very little cash and transfer my small monthly payments. This is an unusual condition and the first to see it will buy. PHONE MRS. ADLER, HYDE PARK 2481. Address 1105 Hyde Park-blvd., Apt. 2.

NASH—'31 STR. 8 SEDAN, 7 PASS. 90 DAY FREE DRIV. TRIAL AND GUAR. 6 w. whls., side mts., hot water heater; dr. less than 3,500 mi.; like new; $795. Your car as down payment; balance 18 mos. G. N. C. FINANCE, 3939 WASHINGTON-BL.

NASH, 1930.

This beautiful Blue 5 Pass. Sedan special today, $335. NORTHWEST BUICK CO., 3801 LAWRENCE-AV.

NASH—1930 STD. CONV. COUPE, 6 WIRE wheels, rumble seat. As I have no more need for car I will sacrifice, although in perfect running condition. Ph. Drexel 3185. Address 1040 E. 46th-st., Mrs. Marienthal.

NASH — '29-'30-'31 MODELS; ALL BODY styles; priced to sell quickly; terms.
1210 E. 63D-ST.

NASH—1930 SEDAN; TWIN IGNITION 8 cyl.; beautiful Navy Blue 7 pass.; new car cond. throughout, specially priced. TOM HARRIGAN, INC., 452 Madison-st., Oak Pk.

NASH—SPT. COUPE, LATE MOD.; BEAUTIful 2 tone brown; 6 straw-colored w. w., trunk rack; appear., mech. cond. A1; $465. Graham Dlr., 7340 Stony Island. But. 1679.

NASH—'32 STRAIGHT 8 DE LUXE SEDAN, 132 in. wheelbase, almost new; cost $1,975; sacrifice of $700; guar. terms. ALWAYS OPEN. 2810 MADISON.

NASH—1932 STRAIGHT 8 SEDAN; PERF. cond.; will sacrifice for quick sale. Phone Regent 0913.

NASH—SPEC. 6 COUPE, 1927; RUMBL. ST. Disc whls.; gd. tires, spotlight; runs gd. $125. 4546 George-st. Martin.

NASH—MUST SACRIFICE MY 5 PASS. AMbassador sedan, new tires, perfect mechanical cond. Berkshire 2787.

NASH—1930 4 DR. SEDAN; PERF. COND. Priv. party. $345. Merrimac 3222.

NASH—'28 SPE. 6 SED.; REA; GD. COND.; gd. tir. Morton, 5707 N. Major. Pens. 6935.

NASH—'30 SEDAN, STAND 6; MUST SAC., $200. 1829 S. Crawford-av. Craw. 3311.

NASH—'29 STD. DE LUXE SED.; 6 WLS.; f. w.; tr. rk.; ex. con. Froud, 6325 Harper.

NASH—CPE. '30 BIG 6. TWIN IGNITION; r. s.; A1 cond.; cash $485. Edg. 1876.

NASH—1929, SMALL 6 CYL. 4 DR SEDAN; 6 w. w.; A1 condition. Ph. Uni. 2493.

NASH—'28 LIGHT 6 SED.; PERF. COND.; need cash now; $125. Mr. Ox, 5323 Madison.

NASH—1931 COUPE 8; LIKE NEW; VERY cheap; priv. party. Berkshire 4182.

OAKLAND—8, 1931 SED., 6 W. WHLS., fender wells, trunk, heater. Chrome tire covers, orig. cost $1,585; reposs.; sacr. for bal. of mtge., $395. Your car as down payment. Balance 18 months. Always open. G. M. S. FINANCE, 2739 W. MADISON-ST.

OAKLAND—8 1931 SPORT COUPE, 6 WIRE wheels. Dr. 2,300 mi. $250 down. Your car in trade. Community Motors, Inc., 2473 Milwaukee-av. Open eves. and Sunday.

OAKLAND—1931 CUSTOM BUILT DE LUXE sport coupe; like new; 6 w. w., fender wells; chrome tire covers; $485. Open Sun., eves. Finance Warehouse, 2839 Madison.

[Continued on following page.]

AUTOMOBILES FOR SALE.

[Continued from preceding page.]

OAKLAND—1931 8 SEDAN; 5 wire wheels; bargain; $575. Tms. 2441 S.Michigan.

OLDSMOBILE—CONV. COUPE. 1931 DE luxe model. The attractive finish of cream and black has not a mar on it, and the upholstery and tires seem absolutely unused. Driven very little. Wire wheels, side mounts, rumble seat, etc. Reduced to $645; terms. Studebaker lot, 1835 Ridge-av., Evanston.

OLDSMOBILE—'31 DE LUXE SEDAN; 6 wire whls.; trunk rack; all a new car could be. A better buy than any new car at $685.
1210 E. 63D-ST.

OLDSMOBILE—1930 DE L. CONV. COUPE; exc. cond., side mts. Specially priced.
CHARLES LANGE & CO.,
2479 Milwaukee-av. Capitol 2800.

OLDSMOBILE — '31 4 DR. 5 PASS. DE luxe sedan; 6 w. w.; fend. wells; dr. less than 3,000 mi.; orig. cost $1,275; must sac. for bal. due on mtge., $595; terms, trade. G. M. S. FINANCE, 2739 W. MADISON-ST.

OLDSMOBILE—'31 PATRICIAN DE L. SED. 6 w. w., f. w.; prac. new; bar., $645; terms; also many others to select from. West Side Auto Exch., 4635 W. Madison-st.

OLDSMOBILE—COUPE, EARLY '28; PAINT and motor perf. Sell for charges. Terms to responsible party. Rogers Park 0945.

OLDSMOBILE—LATEST '29 DE L. SEDAN: side mts.; trunk; other extra eq.; barg., $250. 1829 S. Crawford-av. Crawford 3311.

OLDSMOBILE—DE LUXE SED.; LT. MOD.; exc. cond.; 6 w. w.; side mts.; trunk, etc. $395. Graham Dealer, 7340 Stony Island-av.

OLDSMOBILE—1929 COUPE. PERFECT condition; only $275. 6111 Broadway.

OLDS—4 DR. SED., LIKE NEW, 4 WH. brk., trk.; sac., $95 cash. Pri.,2935 Adams.

PACKARD—ROADSTER, 1929 MODEL, 8, 633; newly painted; new top and curtains; seat covers, fender wells; 6 wheels, 6 good tires. Guaranteed condition; this fast, peppy roadster only $875. 18 months to pay for it. New and used car depts. Open Sun. and eves. Packard Motor Car Co., of Chicago, 1735 E. Railroad-av., Evanston, Greenleaf 7102. Chicago phone Hollycourt 2121.

PACKARD—'30 STD. 8 CLUB SEDAN. 90 DAY FREE DRIV. TRIAL AND GUAR. Dr. 5,200 mi., 6 wheels, side mts., chrome tire covers, hot water heater; like new; $795. Your car as dn. payment; bal. 18 mos. G. N. C. FINANCE, 3939 WASHINGTON-BL.

PACKARD—SIX, 433, 4 PASS. COUPE; painted dark green; 5 new tires; spotlight; $275. New and used car depts. Open Sun and eves. Packard Motor Car Co., of Chicago, 1735 E. Railroad-av., Evanston. Greenleaf 7102. Chicago phone Hollycourt 2121.

PACKARD.
This popular 6 cyl. club sedan with side mounts will be sold today for $495.
NORTHWEST BUICK CO.,
3801 LAWRENCE-AV.

PACKARD—'30 "8" 5 PASS. SEDAN. A car the most particular buyer will like. You'll buy it if you came in. $1,085.
1210 E. 63D-ST.

PACKARD—8 ROADSTER, LATE 1930 DE luxe rumble seat; 2 wheels mounted forward. Car is just like new. Guaranteed perfect. Sell for balance of mortgage, $885. Terms. Trade. 3333 W. Madison. Alw. open.

PACKARD—8 SPORT PHAETON, DRIVEN 12,000 mi. Perfect in every way. Real opportunity for some one wanting an unusual buy. Will not sacrifice. No dealers. 971 Verda Lane, Lake Forest.

PACKARD—6 CLUB SEDAN. HAS 4 WHL. brakes, and many extras. It's in splendid all around condition today, and it's a real buy at our special price of $125; terms. Studebaker lot, 1835 Ridge-av., Evanston.

PACKARD—PHAETON DE LUXE 8, MODEL 4-43; excellent condition; driven slightly; bought new by seller; tires new; sell for $650. Address D H 24, Tribune.

Packard '29 Spt. Coupe.
Big 8; $575. 5107 N. Clark.

PACKARD—CUSTOM 8 CLUB SEDAN, 6 wire wheels. Virtually new; cost $5,000 recently; now $750. Packard Dealer, 7320 Stony Island-av. Ph. Plaza 2000.

PACKARD—6-40 SPORT PHAETON, 1929; 6 w. w.; many extras; radio equipped; snappiest pheaton in Chicago; only $575. 2317 S. Michigan-av. Open Sunday and eves.

PACKARD—1930 DE LUXE SED.; DRIVEN 6,500 miles; 4 speed transmission; new thruout. Must sell for balance due us, $995. TOM O'ROURKE, 2433 S. MICHIGAN-AV.

PACKARD—CLUB SEDAN, 1932; LONG wheel base; actually driven 2,000 miles; at a remarkably low price. See this for a real buy. 2317 S. Michigan-av.

PACKARD—'30, 8 CYL. 7 PASS. SEDAN. De Luxe model; chauffeur driven; perf. cond.; looks like new; 6 new tires; sacrifice for $1,000 cash. Ph. Pullman 1000.

PACKARD—LIMOUSINE, LATE 1928 MOD. Was chauffeur driven. Excellent condition. Only $400. Buckingham 8627.

PACKARD — LATE MODEL LIMOUSINE, like new; must be sold today. No responsible offer ref. 145 S. Cuyler-av., Oak Park.

PACKARD—1928 5 PASS. 6 CYL. SEDAN, series 5-33; like new; a buy at only $575. L. W. Shanesy & Co., 2821 Sheffield-av.

PACKARD—LATE 1930 SEDAN, 5 PASS. Driven very little. Cond. perf. $1,100. Tms. 1822 Ridge-av., Evanston. Briar. 0622.

PACKARD—1929 PHAETON "8"; ALSO '29 Cpe. 8 De Luxe 2 pass., rumble, $595, tms. Fitzpatrick. 6555 Cottage Grove. Mid. 4200.

PACKARD—8 SEDAN; MOTOR, TIRES AND paint like new; a bargain at $885. 650 MADISON-ST., OAK PARK.

PACKARD—1930 5 PASSENGER CLUB SEdan; unusual opportunity. Phone owner. Lake View 7354.

PACKARD—6-40 SEDAN, 1929, LATE SEries; De Luxe equipped; like new. For quick sale, $645. 2317 S. Michigan-av.

PACKARD—CLUB SEDAN 1926 FOR SALE by adm. of estate. Mans. 1937.

PACKARD—1928 SEDAN; SIDE MOUNTS, spotlight; $475. 6111 Broadway.

PACKARD—LATE MOD. 5 PASS. SED.; like new; $145. Gar., 6139 Calumet-av.

PACKARD—8 CLUB SEDAN; A1 COND.; late '27; $250. Wellington 7793.

PACKARD—1930 SEDAN; 6-26 LIGHT 8, 6 wire wheels; $595. 5665 W. Lake-st.

PACKARD—1930 STRAIGHT 8 SEDAN; priv. owned car. Apply 1133 E. 47th-st.

PAIGE—'28 SED., W. W.; RUNS GD.; $150 or best offer. 535 S. Gunderson, Oak Park.

PAIGE—SEDAN '28 8 CYL.; 4 SPEEDS; radio in car; $175 cash. 1231 Nelson-st.

PEERLESS—8 DE LUXE SEDAN, 1931 that's absolutely in new car condition today. Finish is a rich black, and the equipment is unusually complete. Motor is smooth and powerful. A rare buy at $645; terms. Studebaker lot, 1835 Ridge-av., Evanston.

PIERCE—1931 PHAETON, SNAPPY BLACK. 90 DAY FREE DRIV. TRIAL AND GUAR. and Yellow. Looks like new. Dr. very little; 6 w. whls., fender wells, tonneau windshield, trunk. Reposs. Sell for bal. of mtg., $985. Your car as down payment, bal. 18 mos. G. N. C. FINANCE, 3939 WASHINGTON-BL.

PIERCE-ARROW—LIMOUSINE 7 PASSENger, driven 11,000 miles; perfect condition; sell less than ½ purchase price. 21 So. Green-st.

PIERCE-ARROW—LATEST '30 D. L. SED. 4 speed tran.; 6 w. w., f. w.; $1,195; tms. West Side Auto Exch., 4635 W. Madison-st.

PIERCE-ARROW—LATE '30; BEAUTIFUL gray; driv. 5,000 mi.; $995. So. Sh. 4099.

PIERCE-ARROW—5 PASS. SEDAN, 81; GD. cond.; reas. 2837 N. Halsted. Buck. 4650.

PLYMOUTH—'32 FLOAT POWER; FREE wheeling de luxe sedan; 3 mos. old; 6 w. w., trnk. rack, htr., etc.; perf.; $550. Graham Dealer. 7340 Stony Island-av. Butter. 1679.

PLYMOUTH — 1929 SEDAN $195. FREE wheeling and automatic clutch at slight extra cost. 2515 Milwaukee-av.

PLYMOUTH — 1932 SEDAN; FLOATING power; only $475. 6111 Broadway.

PONTIAC—LATEST '31 5 PASS. DE LUXE. 90 DAY FREE DRIV. TRIAL AND GUAR. Sedan. Has wire whls., many extras. Only driv. a few mi., pract. new. Reposs. for quick sale. Bal. of mtg., $565. Terms. Your car as down payment, balance 18 mos. G. N. C. FINANCE, 3939 WASHINGTON-BL.

PONTIAC—'31 4 DR. 5 P. DE LUXE SEdan, natural wood wheels, white wall tires, orig. cost $1,070; reposs.; sell for bal. of mtge., $395. Your car as down payment. Balance 18 months. Always open. G. M. S. FINANCE, 2739 W. MADISON-ST.

PONTIAC—'31 CONV. DE LUXE COUPE; 6 wire whls., fend. wells; barg., $495; tms. Also many other models to select from. West Side Auto Exch., 4635 W. Madison-st.

PONTIAC—COACH; LOW MILEAGE; IT'S in dandy all around condition; $195; tms. Studebaker Branch, 3822 Lawrence-av.

PONTIAC—'30 BLK. DE L SED.; 6 WIRE whls.; fend wells, etc.; for quick sale. $295; terms. 1829 S. Crawford. Craw. 3311.

PONTIAC — 1930 COACH; EXCEL. MECH. cond.; good tires; at our new low price of $265; terms. 1147 W. JACKSON-BLVD.

PONTIAC—CABRIOLET, LATE '28; R. S., w. whls., side mts.; $135; priv. Craw.5916

REO
1931 royal eight Victoria 5 pass. coupe. May be had at sacrifice. Orig. cost $2,700. Driven 20,000 miles. 6 wire wheels, side mounts. Car has been driven by chauffeur. For information call L. L. Reid, Butterfield 1340.

REO—SEDAN; LIKE NEW; A1 CONDITION rare barg. for cash. Owner. Merr. 4211.

ROCKNE—"75" AND "65" DE LUXE SEdans and stand. sedans. Used short time as wholesale demonstrators. Six wire whls., side mountings. New car guar. Substantial discount. Rockne Motors Corp., Fact. Branch, 2515 S. Michigan-av. Wab. 8577. Open Sun.

ROLLS-ROYCE—LATE MODEL; 6 W. W.; white wall tires; chauffeur driven; perfect condition. Will trade for bonds or diamonds. 3308 W. North-av. Belmont 9783.

Rolls-Royce Spt. Phaeton.
In perfect cond.; $585; terms or trade. Rockne Dealer, 339 E. 55th-st. Norm. 5005.

ROLLS-ROYCE—SEDAN; 6 NEW TIRES; motor perfect; sac. Ph. Park Ridge 826-J.

STEARNS KNIGHT—6, 7 P. SED., WORTH $1,000, take $250. Kamp, 4514 Irving Pk.-bl.

STUDEBAKER — '31 COMM. 8, 5 PASS. Sedan; free whl., spotlt., etc.; 4 mos. old; new car appear. at used car price. $985.
1210 E. 63D-ST.

STUDEBAKER—1932 DE LUXE COUPE 8. SIDE MTS., ETC. A $1,700 VALUE. HARDLY RUN. BIG SACRIFICE. MUST SELL. 1143 DIVERSEY. MR. O'NEILL.

STUDEBAKER — COMMANDER, 1928 5 pass.; $120. 5532 S. Cornell-av.

STUDEBAKER—'28 COMM.; GOOD COND., need cash; $225. 5726 S. Greel-av.

STUDEBAKER—1930 8 CYLINDER DICTAtor sedan. Reas. Beverly 1505.

STUDEBAKER—'29 DICT. SEDAN; DARK blue; $175. 1829 S. Crawford. Craw. 3311.

AUTOMOBILES FOR SALE.

Studebaker Brougham.
1930 Pres. 8, on the 135 inch w. b.; has 125 h. p., wire wheels, side mounts, and many costly extras. The interior of the car is immaculate, the finish is spotless, and the motor is perfect. Only $795. Terms. PIERCE-ARROW SALES CORP, 600 Madison-st., Oak Park.

STUDEBAKER — PRESIDENT BROUGHAM 1930 etr. 8 with wire wheels, side mounts, trunk, spotlight, etc. The original finish of maroon and black sparkles, and the interior is luxurious. Motor is in splendid condition. Here is an expensive car at a really amazing reduction. $795, terms. Studebaker lot, 1835 Ridge-av., Evanston.

STUDEBAKER—1931 DICT. 8 DE LUXE. 90 DAY FREE DR. TRIAL AND GUAR. Sedan, 4 dr., 5 pass., 6 w. whls., fnd. wells, chrome tire covers, trunk, heater. Orig. cost $1,585. Reposs. Sac. Bal. mtg. $685. Your car as down payment. Balance 18 months. G. N. C. FINANCE, 3939 WASHINGTON-BL.

STUDEBAKER — PRESIDENT CABRIOLET 1929 with attractive brown finish trimmed with orange. The finish, upholstery, and tires are in wonderful shape, and the str. 8 motor runs like clockwork. Extras galore. A remarkable bargain at $395; terms. Studebaker lot, 1835 Ridge-av., Evanston.

STUDEBAKER—1930, PRESIDENT; COST $2,500; sacrifice at $690. See at 4505 Greenwood. Kenwood 1201.

STUTZ
Town car, beautiful special body, like new, very low mileage; cost $7,600; will take $240 down, balance 12 months, $36 per month. See it today. Mr. Tiverdahl, 2200 Diversey-pkwy. Ph. Brunswick 8300.

STUTZ—DATE 1929, 4 PASS., SPECIAL built phaeton, trunk; 6 w. w.; A1 cond.; priv. party. Call Mid. 4744.

STUTZ—8, SPORT RDSTR., PERFECT CONdition, $175. Seeley 3698.

WHIPPET—LATE MODEL 4 DOOR SEDAN; must sacrifice; need cash; $200. 2708 N. Sacramento-blvd., 2d floor.

WILLYS—'32 6 DE LUXE SPT. SEDAN; 90 DAY FREE DRIV. TRIAL AND GUAR. 4 dr., 5 pass., natural wood whls., free wheeling. Dr. 30 days. Orig. cost $975. Reposs. Sacr. for bal. of mtg., $435. Your car as down paymt. Balance 18 months. Alw. op. G. N. C. FINANCE, 3939 WASHINGTON-BL.

WILLYS-KNIGHT—'30 70-B, LATE SER. maroon Sedan; w. w.; side mt.; trunk rack; a wonderful car in exc. cond.; $425. Graham Dealer, 7340 Stony Isl. Butt. 1679.

WILLYS-KNIGHT—SED., 1930, WIRE WHL. Side mts.; perf.; $265. 2114 Waveland.

WILLYS KNIGHT—5 PASS. SED.; '30; must sacrifice; exc. cond. Sheld. 3010.

WHIPPET—LATE '28 4 DR. SEDAN. HAD best of care; excellent throughout; fine paint job; $90; private. Ph. Hay. 4612.

AUTOMOBILES WANTED.

FORDS WANTED.
We pay as follows. Cash at once.

1928 Fords	$ 75
1929 Fords	100
1930 Fords	175
1931 Fords	225

LITSINGER, 925 W. Jackson. Alw. open.

WANTED.
USED, WRECKED OR JUNKED CARS AND TRUCKS; CITY OR SUBURBS. MARTIN AUTO PARTS CO., 2028 Southport-av. Ph. Diversey 2772.

SPOT CASH FOR LATE MODEL CARS—
TOM O'ROURKE,
2433 S. MICHIGAN. CALUMET 1608.

PAY CASH FOR BEST BUY IN LIGHT car. Shown between 10 and 1 o'clock Sunday. No dealers. Apt. 611, 4000 Washington-blvd.

CASH FOR LATE '31 OR '32 CADILLAC or La Salle, slightly used; priv. party; give part. Address E 193, Tribune.

WHEN YOU WANT TO SELL YOUR CAR SEE GLENLAKE MOTOR SALES 6111 Broadway. Sheldrake 7121.

PRIVATE PARTY OFFERS $1,000 CASH for late 1931 Cadillac sedan; must be 1st class cond. Des Plaines 367-J.

CARS SOLD FOR OWNERS ON COMMISsion basis; quick action; all makes; all models. Est. 10 yrs. 3333 Fullerton. Op. evs.

DON'T SELL YOUR FORD CAR UNTIL YOU see RAY TENNES, authorized Ford dlr. Highest cash prices. 2451 N. Sacramento-av.

WANTED—100 CARS, AT ONCE; HIGHEST cash prices in one minute, or make you a loan. 6424 S. Western-av. Republic 4950.

WANTED — USED CARS, TRUCKS; HIGHest prices. 7019 S. Halsted. Rad. 0989.

WANTED—100 CARS—COUNTRY OUTLET; highest cash prices. 4712 N. Western-av.

SEE ME FOR HIGHEST PRICE OR LOAN. Stone, 2534 Lawrence. Rav. 8570.

WANT LATE MODEL FORD FOR CASH. 3940 N. Seeley. Wellington 6437.

NEED 75 CARS AT ONCE FOR CASH. AUTO MART 4620 W. MADISON.

WANT STANLEY OR OTHER MAKE steam car. Address D G 22, Tribune.

HAVE ABOUT $300 CASH FOR A SMALL used car. Ph. Crawford 3311. Mr. Ryan.

WANTED—FORD OR CHEVROLET. ANY condition; cash. 661 E. 71st-st. Rad.7184.

LATE MODEL FORD, TOWN SEDAN. GIVE details. Nisbelt. 2661 Florence-av.

AUTOMOBILE LOANS.

CASH
In 10 Minutes—No Delay.
AUTO AND TRUCK LOANS.
$350 TO $10,000
Confidential. No Endorsers.
15 Years at Same Location.
WINTER-HIRSCH
1842 S. MICHIGAN-AV.
CALUMET 4586.
4657 W. MADISON. ESTE. 3243.
7701 S. HALSTED. TRI. 4306.

Don't Pay More Than
A B C'S
Low Rate,
$1.66 per month on each $100 is the monthly cost of any A B C loan or refinance deal. IMMEDIATE-CONFIDENTIAL SERVICE.
Automobile Bonding Co.,
Established 1919.
105 W. Monroe Ran. 7992
4802 N. Western, 2d flr. Lon. 8342
7850 S. Halsted, 2d flr. Tri. 0807
6528 Cottage Grove Hyde Park 9723
4734 W. Madison Aus. 2906

LOANS .... REFINANCING
LOWEST RATES.
CO-OPERATIVE ACCEPTANCE CO.
4802 BROADWAY.
OPEN EVERY NIGHT UNTIL 9.
LONGBEACH 0487.

LEWIS E. BOWER. ESTAB. 1912
1217 Devon-av. 1240 S. Michigan-av.
59 W. Wacker-dr. 747 Madison-st., Oak Pk.

CASH IN 20 MINUTES—LOWEST RATES. MAJESTIC INVESTMENT CORPORATION 105 W. MONROE-ST. RANDOLPH 4364.

GARAGES—FOR SALE AND TO RENT.

100 CAR GARAGE
to rent in heavily built up South Side location. No posts. Fine Cottage Grove-av. showroom frontage. Built to suit your display. Phone owner, Dearborn 1632.

N. W. Cor. Clark and Eddy.
For rent or sale, modern 2 story bldg., 75x125; steam heat; elec. elev.; light on 4 sides; 18,500 sq. ft. W. N. Macqueen & Co., 10 S. La Salle-st. Phone Franklin 1666.

Garage—15 S. Racine-av.
60x120. Possession May 1.
MARKS & CO.,
712 Madison. Hay. 7200.

VAN BUREN, NR. LAFLIN; GOOD FOR storage, garage, motorcycles, small trucks. Bldg. 25x50; deep back yard. Hay. 2299.

BRICK GARAGE, PRIVATE, TO RENT. 4544 GREENWOOD. DREXEL 9453.

RENT GARAGE AND REPAIR SHOP. 2 flat adjoin. optl. Gehm. 524 Diversey.

MOTOR BUSES FOR SALE.

PARLOR CAR BUS.
Studebaker 25 pass. parlor observatory bus with inside baggage rack, lavatory, etc. It is in splendid mechanical condition and is really like new throughout. Offered for less than half original cost. Terms. Studebaker-Pierce-Arrow Truck Company, 45 W. 24th-st.

SEVERAL FAGEOLS AND MACK BUSSES, good condition, $750 each; 7 Model W 21 pass. Yellow coaches, very good, at $3,000 each; trade, terms. Rex Finance Corp., 1619 S. State-st. Call 5153 and Cal. 0228.

FOR SALE—1 LARGE MACK BUS. REAS; can be seen at Graemere Garage, 3341 W. Lake-st.

CHEVROLET LATE 1931 18 PASS. BUS. $295; runs same as new; dual whls.; ready for work. Terms or trade. 7319 S. Halsted.

MOTORCYCLES AND BICYCLES.

WANTED—MOTORCYCLE IN EXCHANGE for musical instruments. Humboldt 3264.

1930 INDIAN 4—CHEAP. W. CLEMENT, 2215 Lewis-st. Diversey 8432.

HENDERSON—1928, LIKE NEW, $95. TMS. 3517 W. North-av. Albany 2790.

HARLEY 28, F. W. BRAKE, SIDE CAR, $95; tms. 3533 26th-st., rear. Craw. 1070.

AUTO ACCESSORIES, REPAIRING.

WANTED—TO BUY TAXIMETERS IN GD. condition, preferably Pittsburgh, not below No. 15000; also small No. 3 and 4 U. S. mod.; state price. Address A 239, Tribune.

AUTO REPAIRS, ANY MAKE, YOURS OR my garage. Phone Lincoln 8041.

MOTOR TRUCKS TO RENT & WANTED.

REFRIGERATOR TRUCKS WANTED — Steady hauling. Yards 1492.

AUTO TIRES.

NEW U. S. ROYAL 2DS—SAVE UP TO 50%. SERLIN TIRE CO. 1400 S. Michigan-av.

BUSINESS OPPORTUNITIES.

Businesses For Sale.

ADVERTISING OR NOVELTY FIRM [well estab. preferred] for exploitation of new revolutionizing printing process with rare possibilities for many new advertising and novelty lines [participation basis]. Address S 546, Tribune.

AUBURN SALES AGENCY — FAMOUS Dual-Ratio 8-12 cyl. line, now at peak of public acceptance. Long estab.; excel. location; fine sales volume; very low overhead. Other interests require quick disposal. Because of restricted inventory, nominal amt. will handle. Complete, well organized set-up. Address A G 546, Tribune.

AUTO WRECKING — FULLY EQPPD.; ACcessories, batteries, tires, used cars and repairing; West Side location, properly situated; unlimited opportunities; long lease, low rental; excellent reason for selling; $3,000 will handle complete. Write E. J. Pick, 1179 S. Gunderson-av., Oak Pk., Ill., or phone Monday eve. Euclid 9645-W.

AUTOMOBILE — CHEVROLET AGENCY, Cook county, suburban town; 15,000 population; good location; day and night garage service; gasoline pumps, business has been operating as Chevrolet agency four years; good reason for selling. Address E 476, Tribune.

AUTO PAINT AND BODY REPAIR ON busiest street in city; estb. 15 yrs.; 45 car space; $150 rent; stock and equip. over $4,500; will sacrifice for $3,200; terms. This is now one of Chgo.'s foremost auto shops. Address A G 505, Tribune.

AUTO REPAIR SHOP.
Est. 9 yrs. Steady storage bus. Reas. rent. Small down payment, balance monthly. Rose Invest. Sales, 35 E. Wacker. And. 3231.

AUTO REPAIR SHOP—FOR SALE OR rent to rel. parties; fully equipped; est. 30 yr.; exc. loc.,N.S.Address E 591,Tribune.

AUTO RADIO FACTORY FOR SALE—ACCT. of sickness; stock and machinery sac. for $500. Address E 383, Tribune.

AUTO REPAIR SHOP—TON TRUCK; REA. conc.; sm. bus. 1136 S. Throop. Mon. 1965.

BAKERY—ESTABLISHED 10 YRS.; GD. loc.; low rent; Hub. oven, big ice box, all other equipment. $500 cash, terms. Address L E 286, Tribune.

BAKERY—IN BEST LOCATION, 1 HOUR from Chicago; good reason for selling. Address E 376, Tribune.

BAKERIES—FULLY EQPD.; TIME PAYmts.; $300 dn. Loebig, Inc., 1912 W. Lake.

BARBECUE AND FOUNTAIN—SEATS 40; all mod. eqpt.; open year around. Have other business; must sac. $3,500; can arrange terms. Good lease. 7208 Addison.

BARBECUE—FOR SALE OR RENT—SMILing Inn, 44th-Joliet hiway, Lyons, Ill.

BARBER SHOP AND BEAUTY SHOPS FOR Sale—Also fixtures, new and used. PAIDAR CO., 1120 N. Wells-st. Diversey 0200.

BARBER SHOP—2 CHAIR COMBINATION good bus. 5237 W. Lake-st. $300.

BARBER SHOP—4 CHAIRS, COMPL., MOD. fixtures, cheap. 3402 Roosevelt-rd.

BARBER SHOP—3 CHAIRS; FOR SALE; 2 men working. 3708 Harrison. V. B. 3199.

BARBER SHOP—SACRIFICE FOR QUICK sale; long estab. 1931 W. Madison-st.

BARBECUE, GAS STA., BUNG. CABINS—U. S. rt., nr. Chi. Address D G 11,Tribune.

BARBQ. STD.—NEC. SELL CASH; 2 YR. lse.; beau. loc.; hiway nr. Chgo. Mer.8813.

BATTERY STORE AND SHOP—FULLY equipped; in large North Shore garage; $250 cash buys all. An exceptional opportunity for a live wire. See Col. Steffen, 828 Grace-st.

BEAUTY SHOP—AT BEAUT. RIVERSIDE; fully equipped; best loc. in town; cheap for cash; sickness. Address E 463, Tribune.

BEAUTY PARLOR—FOR SALE—SUPPLIES, equipment. Cash. Easy terms. Catalog sent. GIBBS & CO., 21 S. WABASH-AV.

BEAUTY SCHOOL ON S. S., OLD EST.; to liquidate estate. Comp. equip.; recognized; gd. att. Address A G 496, Tribune.

BEAUTY AND PERMANENT WAVE SHOP—Loop; sale or rent; low overhd.; owner ill. Estab. 10 years. Address E 284, Tribune.

BEAUTY SHOP—GOOD BUS. LIV. RMS. Bargain. Leav. for Okla. Spaulding 2205.

BEAUTY SHOP—5 BOOTHS. ALL EQUIP. Estab. 6 yrs., liv. rms., $400. Vin. 2813.

BEAUTY SHOP—EST. 12 YRS., OVER 300 reg. customers. Great opp. 639 E. 75th.

BEAUTY SHOP—ROGERS PK. VERY REASonable. Address E 498, Tribune.

BEAUTY SHOP—EST. BUS.; R. $35; SAC. for cash. 6708 N. Clark. Rog. 1091.

BATT. AND TIRE SHOP, ALL EQPMT.; cheap rent. 6442 Cottage Grove-av.

BOWLING-BILLIARD PARLOR—8 ALLEYS, 9 tables, fully equipped; very cheap; small amount can handle. 3118 Milwaukee-av.

BREWERY.
Southern Ill.; capacity 125,000 barrels; cheap labor; fine trans.; can start running in 30 days. Will sell at 20% of cost. Address L J 224, Tribune.

CANDY STORE, SCHOOL SUPPLIES, ETC.—Well estab. business. Room in rear; reasonable rent. Sacrifice for cash. Average sales $600 monthly. Act quick.
Ross Investment Sales Co.,
35 E. WACKER. ANDOVER 3231.

CANDY STORE—NEAR 2 SCHOOLS; 7 rms. and store; steam heat; $30 rent; guaranteed gd. business. 1702 W. 17th-st.

CANDY, POPCORN, FOUNTAIN; SEATS 20. Good bus. Sac. $1,500. 2815 Deversey.

CANDY, DEL., ICE CRM.—BET. 2 SCHLS. Rt. $18; 2 rms. $385, tms. 1849 Burling.

CANDY, ICE CREAM, ETC., SAME OWNER, 9 years; leav. city. 2985 N. Ridgeway.

CANDY, CIGARS, CIGS., ICE CREAM—Transfer corner; N. W. side. Pal. 8445.

CIGAR, LOBBY LUNCH—LOOP BLDG., INC. $250 wkly.; World's Fair lse.; barg. Rose Invest. Sales, 35 E. Wacker. And. 3231.

CLEANING, TAILORING—GD. BUS.; MUST sac. acct. ill. 6834 Sheridan-rd.

COAL YARD—MODERN, CENTRALLY LOcated, including attractive lease, paved double track switch, fully equipped office, scales, conveyors; doing profitable cash business; will sell complete or substantial interest to organization capable of managing and developing business. Address A G 510, Tribune.

CONFECT.-LUNCH-SODA FOUNT., Cig.-Stat.-Mag.. Etc.—Live cor.; N. W. S.; sell chp. acct. ser. accid.; rare chance to make money. 3234 N. Crawford, cor. Melrose.

CONFECTIONERY, CIGARS, CIGARETTES—Nr. Loyola Univ. L sta., Granada theater, hotel dist. Bargain. 6540 Sheridan.

CRISPETTE BUS. — MUST SELL; WILL teach you; give customers; $250. Pal.1244.

DELICATESSEN — CORNER LOCATION; well equipped. Wonderful opportunity for coming season. 4 rm. flat in connection; low rent; will sell furniture priced very reasonable. 1354 W. 99th-st.

DEL., CANDY, ICE CREAM—OLD EST. BUS. Mod. fixt. Invoice $2,000. Quick sale. $950 for all; kitnt. apt. dist.; money maker for cpl. 1118¼ E. 82d-st., at I. C. sta.

DEL.—EST. SEV. YRS., BEST BUS. DIST. n. w. s.; mod. fixt. Sac. $950, worth doub. Gd. reas. for selling; money maker for cpl. Gd. bus. 4652 North Western-av., at L sta.

DELICATESSEN STORE—FIRST RATE—Western and Devon; nets $200 mo.; $4,000. Shown by appointment. Ph. Niles Center 5.

DEL.-GROCERY—IN 95 APT. BLDG.; thickly settled neighborhood; acct. sickness. Kenmore Food Shop, 5124 Kenmore.

DELIC., GROC., CANDY—OLD EST. BUS.; large stock; mod. fixt.; stm. ht.; rt. $35; hskpg., rmg. dist.; barg.; tms. 2003 Warren.

DELICATESSEN—
Located in beaut. food mart, doing capac. bus. Sacrifice $800 cash. Juniper 10230.

DELICATESSEN—GOOD LOCATION NORTH side; family affair. 1542 Jarvis.

DELIC., GROC., BEST CASH OFFER takes. Reas. rt., liv. rm. 4502 S. Kedzie.

DELICATESSEN, SCHL. STORE—SALE OR rent; est. 18 yrs. Ph. Mid. 2336, Smith.

DELIC.—EST. 6 YRS.; MOD. FIXTURES; rms., rent $50; sacrif. 2514 Jackson-blvd.

DELICATESSEN—SAC. ACCT. SICKNESS; ex. loc., est. 6 yrs. 41 W. Division-st.

DEL.-GROCERY—1 WK. FREE TRIAL; comp. equip.; liv. r.; terms. 2921 Sheffield

DEL., GROC.—GD. LOC.; 4 R. FLAT, BATH; lrg. city; sac. Reas. Bitter. 5257.

DEL.-GROC.—3 RMS., RT. $35; NO REAS. offer ref.; need cash. 5139 S. Ashland.

DELICATESEN—ESTAB. 38 YEARS. $750 cash. Reas. rent. Terms. 1357 N. Clark.

DENTAL LABORATORY—GOOD LOC., WITH well estab. following; will sacrifice because of illness. Address L A 174, Tribune.

DENTAL PRACTICE AND EQUIPMENT OF Dr. Beynon, deceased. 63d-Kedzie-av.; barg. and good opportunity. Pros. 2786.

DINING CAR, STEEL, 72 FT. LONG, WITH gas station, large drive, modern home, all city conveniences, fully equipped, best location on busiest highway, 105 miles from Chicago, year round trade. Address D H 6, Tribune.

DRESS SHOP—2 WELL PAYING SHOPS. Mod. fixt. Busy transf. cor. Cannot give personal att. Stock opt. Little cash; bal. easy, or trade. Address L O 154, Tribune.

DRESSMKG. RESALE SHOP—EST. BUS.; liv. r.; must sac. 4753 N. Clark. Rav.0348.

DRUG STORE—HIGH GRADE SUBURBAN, on main highway and street car crossing; near Milwaukee. Valuable agency, good paying; long lease, attractive rental; owner wishes to sell because of other interests; $10,000 cash necessary; buyer need not be druggist. Address D G 19, Tribune.

DRUG STOCK—FIXTURES, INV. $18,000; sell for third. Address E 597, Tribune.

DRUG STORE—ESTB. 35 YRS.; EVANSton; best buy. 800 Dempster-st.

DRY GOODS STORE—ESTAB. 9 YRS.; GD. loc.; must be seen to be appreciated; will sacrifice. 1448 W. 79th-st.

ECONOMY AUTO SHOP—GD. BUS.; REAS. rent; will sac. 2134 Washington-blvd.

ELECTRIC SHOE SHOP — EST. 12 YRS.; rent $27. 1 in 4 blks. 4029 Cottage Gr.

FARM PAPER—EST. 10 YRS. BARGAIN. $2,000 req. Address L K 449, Tribune.

FILLING STATION—STANDARD OIL, COMplete equip.; 5 pumps, grease rack, car washing; ideal loc., bus. sect.; sell or lease; reas. 2609 S. Kedzie.

FLORIST SHOP—NO. SIDE; UP TO DATE store; complete stock; Frigid.; near hospital; reas. rent. Address E 395, Tribune.

FLORIST SHOP — MUST SELL ON ACcount of death; low rent; no reasonable offer refused. 2662 N. Sawyer-av.

FOR SALE — 6,480 EGG INCUBATOR brooder capacity of 2,000. Good set of bldgs., including modern residence, in edge of good town. Box L, Plano, Ill.

FOUNDRY — GRAY IRON; IN CHICAGO; exc. loc.; will sacrif. Ph. Crawford 4838.

FRUIT STORE—BEST LOC.; OLD ESTAB. business; reas. 4143 Madison-st.

FUR SHOP—EST. 7 YRS.; DOING GOOD business. Address H 377, Tribune.

GARAGE BLDG.—100 CARS; 75% FULL; bus free to resp. tenant. Sag. 5829.

GARAGE BUS.—N. SHORE; EQUIP.; STORage; reas. r.; sac. Address L L 195, Tribune.

GARAGE—160 CAR; N.; ONLY DEPOSIT required. MANUSOS, 160 N. La Salle.

BUSINESS OPPORTUNITIES.

Businesses For Sale.

GARAGE FOR SALE OR TRADE—MODERN garage, steam heat, concrete blocks, 33x112 ft. Located on U. S. 45. Will trade for good 80 a. farm. NELS P. JENSEN, Clifton, Ill.

GARAGE AND GASOLINE STA.—3912-18 N. Damen-av., 50 cars; gasoline sales 5,000 gals. mo.; rent $100 mo.; price $2,000; exc. oppor. for live man; owner on premises.

GARAGE, BUSINESS, EQUIP. — CHEAP; Oak Park loc. Address L L 194, Tribune.

GAR.—100 CAR; ONLY DEPOSIT; SNAP; good spot. Al Weiss, 33 N. La Salle.

GAS STATION — BARBECUE BUS., ICE cream parlor, and other attractions, doing best business in west suburbs; absol. no competition, with limitless possibilities; must sacrifice, leaving state. Uncomparable chance for larger family or partners; don't miss this chance of lifetime; no trades acceptable. Address A 87, Tribune.

GAS STATION AND GAS STATION SITE, barbecue and tourist campsite, located between 4 highways; only 11 mi. from the Loop; at a bargain. John Skale, 4742 S. Joliet-av., Lyons, Ill.

GAS STA.—BAR-B-Q, LIVING QUARTERS, room for cabins, well located on Rt. 41, near Rt. 12-20; to lease. $1,800, $800 cash. Inquire Red, White, Blue Bar-B-Q, 1431 N. Calumet-av., Rt. 41, Hammond, Ind.

GAS STATION WITH GOOD LEASE, CHEAP rent; worth $1,500; sacrifice for $950 if sold today. 4550 Elston-av.

GAS STATION—BRICK IN KALAMAZOO; leased to bring 6% on $1,400.00. W. L. Hamilton, Bangor, Mich.

GAS STA.—BARG.; GROUND AND BUS.; estab. 6 yrs.; gd. bus.; $4,000 down, bal. small mortgage. Owner 3825 W. Division.

GAS STATION—ENCLOSED PITS, 9 YEAR lease; low rent; $1,000. Others. JONES & HAGSTROM, 35 E. WACKER.

GAS STATION AND BARBECUE WITH Ground—Reas. Smitty-Archer & McCarthy-rd., Lemont, Illinois Route 4-A.

GAS STA. AND GARAGE—RENT $100 MO. Bargain, $1,000. 6645 Irving Park-blvd.

GAS STA.—SAC. ACCT. ILL.; REAS. LEASE, exc. location. Address L M 130, Tribune.

GAS STATION—EX. LOCATION; 10,000 gal. monthly av. Barg. 2444 W. 22d-st.

GAS STA.—COR. ERIE-WESTERN; 2 GRSE. pits; reas. rent; no comp. Brun. 1552.

GAS STA. MUST SELL IN 5 DAYS. NO reas. offer ref. 4757 S. Western-blvd.

GAS STA., GAR.—TO LSE.; 90 MI. CHGO., main highway. Address E 89, Tribune.

GAS STATION—FOR RENT OR SALE; long term lease. Apply 3238 Ogden-av.

GIFT-NOVELTY SHOP—WELL EST., WONderful opp. Sac., cash. 5254 Irving Pk.-bl.

GROCERY—CASH BUSINESS $500 WEEK and over; hours 8 a. m. to 6:30; very large stock; up to date fixtures; rent paid till September; $6,500 value for $4,500. Address E 407, Tribune.

GROCERY—UP TO DATE, IN PROSPEROUS little town 15 miles west of Elgin, Ill. Address D J 11, Tribune.

GROC., DEL.—GD. LOC.; $300 WK. BUS.; reas. rt. Liv. rms. Sacr. for quick sale. Rose Invest. Sales, 353 Wacker. And. 3231.

GROCERY AND MARKET—S. S.; REAL buy. Daily receipts, $60. Price, $2,800; must have $1,000 cash. 402 E. 69th-st.

GROCERY AND MARKET — CORNER across from Marshall Field apts. Reasonable price. 1341 Sedgwick-st.

GROCERY-DELICATESSEN — GOOD CORner; excellent opp.; nice living rms.; reasonable rent and price. 3701 N. Whipple.

GROCERY STORE—DOING GD. BUS. CHEAP rent. Royal Blue, Westmont, Ill.

GROC., DEL., FRUITS AND VEG.—CHEAP rent; same owner 9 yrs. 2106 Kimball-av.

GROCERY STORE—GOOD LOC.; PAYING. Schwenner, 1201 E. Russell-av., Milwaukee.

GROCERY AND MKT.—I. G. A.; LOC. NR. S.S. busy cor. Mr. Levy. Can.7320. Tri.1006

GROCY. AND MARKET—OLD EST. STAND; same owner 10 years. 1011 W. 70th.

GROC., MEAT MARKET—EST. 6 YRS.; NO comp.; acct. ill health. Bellwood 3828.

GROCERY, ICE CREAM, ETC.—5 RMS.; rent only $35; reas. 3538 S. Winchester.

GROCERY, MKT.—MUST SELL; $1,500. 311 S. Crawford. Van Buren 1396.

GROCERY—MOD.; FRESH STOCK; EST. bus.; good loc.; sacrifice. Austin 5450.

GROC.-MARKET—EST. 6 YRS.; INVOICE $2,000 mo.; reas. rt.; barg. 1908 Montrose.

GUM ROUTE—WRIGLEY P. K.; EXC. LOC.; money-maker; must sacr.; reas. Keys.3577

HARDWARE AND PAINT STORE—GOOD location; must sell on account of other business; very reasonable. 2089 Ogden.

HARDWARE—MUST SELL OLD ESTABlished well paying business; $6,000 stock. Best cash offer. 5614 Broadway.

ICE CREAM CHEW—NEW 5C CONFECtion; ice cream and chewing gum; will sell invention or on royalty. Write Ice Cream Chew Co., 714 Fifth-av., Pittsburgh, Pa.

HOTELS, KITCHENETTES, RMG. HSES.—Large or small, easy terms arranged. 85 rm. coml., pri. or con. baths, 85% rtd. Beau. furn., radio all rms., lobby. Pr. $4,000.
Steinbock & Alexander, Inc.,
160 N. La Salle. Suite 515. State 2386.

HOTEL — WONDERFUL OPPORTUNITY for some one to make an ideal living and save some money; with a small investment; ideal location; will give good reasons for selling. For information call Longbeach 2900, Apt. 201, all day Sunday or before 10 a. m. on week days.

HOTELS, APT. HOTELS, RMG. HSES., SALE or lse., ALL SIZES; SECURE WITH $1,000 UP; 68 rms., vacant, Linc. Pk., low rent; lg. lse.; conc.; 82 rms., World's Fair loc.; 27 baths; conc. MORRIS R. DE WOSKIN & CO., 160 N. La Salle, Suite 407. State 9891.

HOTEL — 90 R.; CLEAN, WELL ESTAB.; Nr. Linc. pk.; income $1,500; rt. $500; wlds. fair lse; terms; take part trade. Phone Juniper 9324, or Address A A 142, Tribune.

HOTEL—85 RMS., MODERN, PRIVATE and connecting baths; elevator; best Uptown loc.; forced sale; only $4,900. HURRY. Address S F 220, Tribune.

HOTEL—100 RMS., PROMINENT CORNER, near-in North Side; nicely furn.; established clientele; low rent; first time offered; $10,000, ½ cash. Address A G 483, Tribune.

HOTEL AND RMG. HSE.—59 RMS., IN Woodlawn; low rental; direct with owner. Address L L 199, Tribune.

HOTEL—90 RMS., N S. LOC.; ALL TRAN. Priv., conn. baths, lobby, elevator; rt. $9 a rm.; pr. $4,000. Capps, Kildare 4259.

JEWELRY STORE—EST. 27 YRS.; MUST sac. acct. of death. Haymarket 4356.

LAUNDRY—WET WASH; BARG.; GOOD loc.; N. W. side. 3545 N. Newcastle-av.

LAUNDRY, DRY CLEANING OFFICE. SALE or rent. Liv. quarters. 6318 Woodlawn.

LUMBER, COAL, ETC., YARD—FOR SALE; steady paying, in N. Ill. village; safe income; staple stock; small investment; bldgs.; cash to close estate. Holcomb-Dutton Lumber Co., Sycamore, Ill.

LUNCHROOM—REAS. RENT; TRAN. CORners; opp. for cpl., sac. 3011 Southport.

MACHINE SHOP — COMPLETELY equipped for light manufacturing purposes; value $3,500; will sacrifice for $1,200; terms. D. & M. Finance, 215 W. Randolph. Franklin 1966.

MACH. SHOP—COMP.; TAKE CASH AND auto. Opp. auto mechan. Pros. 8141.

MEAT MKT.—MODERN, NEXT NAT'L TEA, only one in blk.; owner sick; will sell or trade for small del. store; bonds not in default or improved real estate. Address L F 240, Tribune.

MEAT MARKET—FULLY EQUIPPED WITH ice machine, etc.; value $4,500; our price $1,175; terms; rent $125. D. & M. Finance, 215 W. Randolph. Franklin 1966.

MEAT MARKET—GOOD LOCATION; MODern fixtures; reasonable price; real buy. Phone Village 7604J.

MEAT MARKET—WELL PAYING; GOOD loc.; very reas. Kedzie 2736 after 6 p. m.

MEAT MARKET—2 MAN SHOP, IN AUStin. Keystone 3859 or Monroe 4910.

MEAT MARKET—GOOD LOCATION; WESTern suburb. Address L M 131, Tribune.

MEN'S HAT STORE—GOOD BUS. LOC., NR. L sta.; new stock Mallory hats; low rent; stm. ht.; must be seen to be appreciated; low price for quick sale. 909 Belmont-av.

METAL INDUSTRIES.
MANUFACTURERS AND FINANCIERS. Have to offer two items to be manufactured and sold both commercial and domestic use. Either as half or whole interest. Please do not answer this ad if you cannot handle a big proposition. Have satisfied users. Good U. S. and foreign patents. Address A 532, Tribune.

MILLINERY STORE, ESTAB. 10 YRS. ON South West side. Very reasonable. 3642 W. 26th-st. Rockwell 3753.

PEANUT ROUTE—S. S.; STEADY WEEKLY income. Address L F 242, Tribune.

PHOTO PLANT—RETAIL STORE; PRINT shop; cheap. Address E 496, Tribune.

POPCORN "BUNGALOW"—FRENCH FRIES. Complete shop, suit. outdoor location. Cost $1,000; sac. quick sale. Berwyn 5068-R.

PRINTING PLANTS—WE HAVE A WONderfully equipped printing plant and one complete bindery; will sell cheap on time payments. Metropolitan Credit & Disc. Corp., 105 W. Madison-st. Fran. 4136.

PRINTING PLANT—MILLER SIMPLEX, Kelly, Kluge, Colts, Baum folder with feeder, stitcher, composing room. Will accept reasonable offer. Nevada 1633.

PRINTING INK BUSINESS, STOCK OR equipment, sold separately; bargain, quick sale. Address A G 498, Tribune.

RADIO—MUSIC, EST. 11 YRS. MUST SAC. at once. Lvg. city. Lakeview 5336.

RENTAL LIBRARY IN HOTEL, CHEAP. Call Delaware 3752.

RESALE SHOP—LOW OPERATING EXP.; big profits. Make offer. 152 W. North-av.

RESTAURANT AND SOFT DRINK PARLOR —The Log Cabin on Ogden-av., Hinsdale. Fountain service and barbecue oven; parking place for 75 cars. Natural grove. Call Hinsdale 212 or La Grange 521.

RESTAURANT—$1,500 BUYS A COMPLETE modern restaurant; good location; reasonable rent. Counter, booths, tables. 1056 Argyle-st. or phone Monroe 1710.

RESTAURANT—PROMINENT ALL NIGHT location North Side; must sacrifice acct. illness. Phone Longbeach 4633. 4403 Sheridan.

RESTAURANT—FOR SALE; STATE ROAD; business center; near large school. $400. Terms. Address D H 20, Tribune.

RESTAURANT FOR SALE—VERY REAsonable; down town district. Market Restaurant, 35 S. Market.

REST.—ITALIAN OR ANY OTHER NAtionality, splendid business; very low rent; commanding loc. Address E 491, Tribune.

RESTAURANT — 30 FT. FRONT; BUSY trans. cor.; 70 seats; nets $4,000 per mo. Sac. for $7,000; $4,000 cash. 32 N. Halsted.

RESTAURANT—BEST LOC. GD. BUS. 230 W. Chicago-av.

RESTAURANT—BEST LOC., GARY, IND.; gd. bus.; cheap. Address L H 400, Tribune.

"FATHER SOLD ALL OF HIS PORK SAUSAGE"

MISS LORETTA MAFFENBIER
6001 Warwick Avenue

"My father, who lives on a farm in Indiana, wrote to me saying that he had on hand a quantity of pork sausage which he did not believe could be sold. I placed a want ad in the Tribune *Parcel Post and Express* column, and eleven customers bought all the sausage."

Farmers! Sell your produce—eggs, butter, cheese, sausage, fruit, and many other things direct to the consumer. City people pay good prices for all kinds of fresh produce. For details write Parcel Post and Express Dept., Room 1015, Tribune Tower, Chicago, Illinois.

BUSINESS OPPORTUNITIES.

Businesses For Sale.

RESTAURANT—FULL EQUIPMENT, FINE condition; good location; can be removed; very liberal terms. Lederer, 700 W. Madison.

RMG. HSE.—21 R., NEWLY REMOD. BLD., s. of Linc. pk., new. furn.; low rent. 12 rms., near-in North, only $550. CROWE BROS. & CO., 754 N. Dearborn-st.

RMG. HSE.—21 RMS., 90% FILLED; RENT $75; lease; stm., elect.; gd. tr. Price $400; $100 down, bal. sml. paymts. A money maker. Reas. to sell, going west. Hay. 6631.

RMG. HSE.—OWNER OF BLDG. WILL GIVE long lease; reas. rent; 40 rms., furn. or unfurn.; with run. w.; at 4227-29 Kenmore. Agent on premises or call Div. 0716.

ROOMING HOUSE—21 ROOMS, UPTOWN; good trans.; reasonable rent; good income. World's Fair lease. Reasonable price. Address L K 324, Tribune.

RMG. HSE.—N. LA SALLE; 20 RMS., 15 furn.; 14 run. wat.; 3 baths; stm. ht.; gar.; new lse.; low rt.; $300 cash. Linc.9213

ROOMING HOUSE 11 RMS.; MUST SACRIfice; exc. loc.; light, clean; all rtd.; good income; rent $60. 855 Fullerton.

RMG. HSE.—TO SAVE OTHER INTERESTS, must sell my home, 12 rooms and furnishings; wond. loc.-inc. Triangle 4989.

RMG. FLAT—9 OUTSIDE ROOMS; ELEG. furn.; net income $130; rent $47; steam free; must sell for $350. 751 Diversey-pkwy.

ROOMING HOUSE—NR. 47TH AND I. C., World's Fair loc.; gd. bldg.; new, dec., stm. ht.; 10 rms.; rent $65; barg. Drex. 2204.

RMG. HSE.—35 R., 2 GAR.; UPTOWN; RT. $225; nwl. dec., beau. furn. $2,500 req. Steinbock & Alexander, 160 N. La Salle-st.

ROOM. HSE.—25 RMS., 5 GAR.; BEST N. S. loc.; will net $200; r. w. in rms.; newly dec. and furn.; $600 req. Kildare 4259.

RMG. HSE.—18 RMS., PRIV. BATHS, NEWly dec.; all rms. filled; gd. loc.; clearing above all expenses $200. Drexel 0021.

ROOMING HOUSE—6 FURN. APTS. OF 3 and 4 rms.; rent reas.; good income; $500 cash, no terms. 2817 Washington-blvd.

RMG. HSE.—30 RMS., N. MICH.-AV., 10 min. to loop; all filled; fine inc.; World's Fair prop.; price reas. Address E 59,Tribune.

RMG. HSE.—25 RS. AND REST'R'T; RENT $100; gd. inc.; must sell. $500. Lin. 4497.

RMG. FLAT—6 RMS., NICE. FURN., STM.; nr. loop; reas. 1543 N. Wells, 1st.

RMG. HSE., 15 RMS.; WELL FURN.; ALL rtd.; exch. truck, car or cash. West 2822.

RG. HS.—63 R., 5 Y. L.; RT. $350; COR. bldg.; gd. inc.; bar. $1,000 req. 856 Shridn.

RMG.FLTS., 2, GD. HOME WITH INC.; NR. L. pk.; barg.; lvg. city. 2350 Cleveland. 2d.

ROOM. HSE.—10 ROOMS; 75% RENTED; reas. rent; good income. Hay. 7495.

RMG. FLT.—5 R., HT., $45 RT.; 2 R. RTD. Best off.; must sell; nr. 63d-Hal. Eng. 9152

RMG. HSE.—25 R., RENT $125; LG. LSE.; $600. 708 N. Dearborn-st.

RMG. APTS.—2 SELL OR RENT; MOD. bldg., all rms. off hall; rms. 6109 Evans.

RMG. HS.—20 R., 6547 WOODLAWN-AV., $300; chp.rt.; 3 c.gar.; yd.;owner. Eng.4708

ROOMING HOUSE—6 RMS., COMP. FURN.; 3 rented; very reas. Edgewater 7464.

ROADHOUSE—40 MILES FROM CHICAGO; clrd. $42,000 in 1931. Bri. 1234, Hendricks.

RUBBER AND TIRE FACTORY—GOING bus. nr. Chicago. Rent and labor cheap. Will sell 1-3 or whole int. It pays to investigate. Write for details, also amt. of cash able to invest. Address L K 36, Tribune.

RUG CLEANING AND LINOLEUM BUSIness. Estab. 12 years in center of Irving Park. Fully equipped, ready to do business. Unfilled orders on file. Pr. $750. Reason for selling will be explained to purchaser. 4140 Irving Park. Ph. Avenue 9100, or phone receiver Pensacola 2638.

SANDWICH SHOP — WONDERFUL OPP. 1646 Howard-st. Inquire Belmont 2901.

SHEET METAL FABRICATION PLANT—LOcated near Chicago; $10,000 will handle; plant in operation. Address E 486, Tribune.

SHEET METAL SHOP—WELL EQUIP.; OLD estab. Armstrong, 108 N. Jefferson.

SHOE REPAIR SHOP—IN THRIVING CHIcago suburb of 10,000; shop fully equipd., doing good business. Select clientele. Terms. Living quarters in rear. Address L O 106, Tribune.

SHOE REPAIR—TRADE FOR CAR OR SELL on terms; rent $10 mo. 815 W. 35th-st.

SHOE REPAIR SHOP—MOD. EQUIP.; BEST offer, acct. illness. 6250 S. Maplewood.

SUMMER RESORT HOTEL, DELAVAN Lake, Wis., 23 rms., beautiful grounds, sandy beach; reasonable rent. Ran. 4130.

SUPER SERVICE STATION
For lease or for sale. Located in a good residential district on Northwest side. Call Randolph 4112. No brokers.

TAILOR SHOP—COMPLETE WITH PANTEX pressing machine, like new, sacrifice. $250 cash. Sheldrake 9162.

TEAROOM-GRILL — EDGEWATER BEACH district; attractive; finest clientele; going business; stand strictest investigation; Americans only. Address E 195, Tribune.

TRUCKING BUSINESS, STEADY HAULING. Reas.; terms. 1966 Winona-av. Rav. 9123.

VENDING MACHINE ROUTE—
$210 gives you complete ownership; earns about $40 weekly. 130 N. Wells, R. 1606.

VENDING ROUTE—OLD ESTABLISHED gum and peanut. Address H 364, Tribune.

Unusual Business Oppor.
We have a number of estab. Variety and General stores; also location. If interested, call Butler Bros., Chicago, Franklin 0500, and ask for Mr. Novak. You will be given complete infor. and benefit of our 50 yrs.' experience. Immediate answers required. Investment from $3,500 up.

VIOLIN REPAIR SHOP AND STOCK—OLD established; must sell because of ill health. 218 Barth block, Denver, Colo.

3 PAYING GAS STATIONS.
On federal concrete hway.; excellent large bldgs., showing fine trade; splendid fully modern 9 rm. residence, 53 acres land, tourist camp, 2,500 ft. road frontage. Sacrifice fully equip., account family affairs; $20,000 with $8,000 down. A. H. Brown, BONDED STROUT AGENT, 224 W. Church-st., Adrian, Mich.

WOULD LIKE TO HEAR FROM OWNER OR MANAGER OF A GOOD SIZED SUMMER RESORT IN MIDDLE WEST. HAVE A HIGH CLASS ATTRACTION THAT CAN MAKE YOUR SEASON A HIGHLY PROFITABLE ONE. ALL COMMUNICATIONS CONFIDENTIAL. ADDRESS L H 354, TRIBUNE.

IF THE KIND OF STORE OR BUSINESS you want to buy is not offered for sale today, why not advertise in the Business Opportunities Wanted column? Stop in today at one of the Tribune Want Ad Offices Madison and Dearborn-sts., 1107 E. 63d-st., 4152 W. Madison-st., or call Superior 0100.

GOOD BUSINESS PLACE FOR SALE—2 connected bldgs., 1 now used for soft drink parlor, other a gen. merchandise. Ideal for soft drink parl. and dance hall. Lge. parking space for cars. On Co. hwy. Q, 10 mi. Milwaukee, 3 mi. off hwy. 41. Frank E. Stirn, prop., Colgate, Wisconsin.

WONDERFUL CASH RETAIL IN CHICAGO can be bought for $2,500 cash, balance terms; bus. earns $300 to $400 month now; no holiday work. By owner. Address E 572, Tribune.

UNUSUAL SHOP—EXCLU. OWNER WILL teach, if inexp. Fixt. all in gold, French. Will sell, sep. 1613 Sherman-av., Evanston.

1441 ADAMS-ST., 19 RM. KITCH.; RN. WT. all rms.; 5 bath. Roll beds. $500 cash.

Partnerships and Investments.

AM NOW PRODUCING AND SELLING A small inexpensive article, good seller, cannot fill all orders, because of limited capital. Need additional working capital; want partner with some money; prefer man with selling experience. Give phone number. Address L L 205, Tribune.

WANTED—SALES MANAGER FAMILIAR with wholesale grocery and allied trades to invest services and $10,000 for a substantial interest in an established food manufacturing business. Address A G 478, Tribune.

EXCEPT. OPPORT. FOR INVEST. IN INsurance broker bus., est. 25 yrs.; $3,000-$5,000 req.; well sec. return guar. Only those of highest integrity need apply. Address E 279, Tribune.

MUST LEAVE MPLS. DUE TO ILLNESS will sell controlling interest in mfr. business for 40% of value. $5,000 will handle. Address D J 9, Tribune.

WANTED—EDUCATOR WITH $5,000 TO $10,000 to acquire interest and teach in an accredited girls' school near Chicago. Established 40 years. Address L L 523, Tribune.

TAILORS — GENTILES, TO MANAGE cleaing stores; $250 deposit required, fully secured. Give phone number. Address L L 200, Tribune.

PARTNER WANTED—ESTAB. REAL EState office, North Side; capable of investing $1,250. Address E 473, Tribune.

STOCK BONUS IN FOOD CANNING CO. given to private party who will finance my sales. Address L L 374, Tribune.

OLD EST. CO. WANTS MAN WHO CAN INvest $5,000 for 6 mo.; money well secured; $50 week guar. Address L M 552, Tribune.

PARTNER WITH CAR—TAILOR, CL., DYE shop; sales exp.; car free. Edg. 5588.

BUSINESS OPPORTUNITIES.

Partnerships and Investments.

BETTER THAN $100 PER DAY
has been the average business of our Madison-st. store
BE INDEPENDENT.
Own your own business. No competition, as we give you exclusive franchises for
Marlem's Orange Flip
A Sensational Seller
the world's finest orange drink. From $600 to $800 will put you in a position to do a business of $100 per day, in any good location. We show you how. No charge for franchise. Don't delay. Stores being opened NOW. Write or wire today, as locations are going fast.
Orange Flip Sales Corp.,
7 S. Dearborn-st.,
Chicago, Ill.

The DownyFlake Shop
Occasionally opportunity is offered in a concrete, unexaggerated form, which, when accepted, settles one in a lifetime occupation where possibility for individual development is unlimited and where basic principles of success are established upon a foundation strong as Gibraltar.
Such an opportunity is now available to one seeking a dignified quality business in a substantially new field as an integral part of a nation-wide chain, where success has been preeminent.
The Downy Flake Shop is operated under franchise arrangements in protected territories. Average profits range from $5,000 to $15,000 yearly. Several Chicago and down-state territories have already been closed, but choice locations are yet obtainable. Inquiries should not be delayed to take advantage of the best territory. Modest capital requirement [$2,000 to $5,000]. Please state phone number.
Address L M 553, Tribune.

MANUFACTURER
operating chains of retail stores has opening for reliable store manager who can finance ⅓ interest in his store. Salary $100 per week. Must be willing to locate in large eastern city. Fast growing business; big profit. $4,000 required. Must act quickly. State experience, phone.
ADDRESS L M 560, TRIBUNE.

EXCELLENT OPPORTUNITY FOR MAN to take active part in the management and invest $5,000 in a going concern manufacturing food products; have been running three years and have large list of customers; located in Michigan with good shipping facilities to all parts of the country; money needed for working capital; look our plant and possibilities over without obligation. Address D H 9, Tribune.

$5,000 TO $10,000 ADDITIONAL CAPITAL required to finance a profitable, conservative, and legitimate business which netted more than twice investment in 1931; have turned down business due to lack of capital to handle; will bear strictest investigation and can give bank and business references; will consider active partner. Address A 533, Tribune.

UP TO DATE DANCING STUDIO IN WISconsin with an enrollment of 100 students offers a partnership to a young lady who can teach ballet dancing. Investment required. Apply in writing, stating qualifications, to the Morris Studio of Dancing, Manitowoc, Wisconsin.

EXCEPTIONAL—WELL ESTABLISHED [30 yrs.] contracting firm requires additional capital. Large contracts just signed, others pending. Efficient, conservative management. Best of references. Money secured. Address A G 509, Tribune.

ILL. CORP. OPENING OFFICES IN NEW York and Los Angeles; Chgo. office paid mgr. $12,000 last year; man with office management exp. required; $5,00 cash; investment fully secured. Address L L 375, Tribune.

$2,000 TO $5,000 WILL SECURE A SUBstantial interest in a going, profitable manufacturing business, with or without sales service; give exp., previous or present connections, refs. Address L L 196, Tribune.

WANTED—2 PARTNERS WITH MAIL ORder experience, with $1,500 each, to incorporate and manage, 5-10c Food Beverage Product to Chicago consumers. 100,000 per day. Address E 499, Tribune.

Distributors.

AN OPPORTUNITY
An old established mid west manufacturer has just introduced a revolutionary new lubricating oil far in advance of anything on the market. Profit possibilities are unlimited. We need a few men of high character who want to enter business for themselves. The right man who is financially responsible can soon build a business with an income that will put him well on the road to independence. Certain territories now open for a man or group of men offer an unparalleled opportunity to make immediate profits and establish a permanent, big profit business. Write Chain Products Co., Cooper-av. and Pennsylvania R. R., Cleveland, O.

AMAZING BUSINESS OPPORTUNITY—
Pyroil Co., manufacturers of revolutionary new lubricating process that is startling world, offer, in open territory, ground floor factory contract assuring permanent, profitable business, unlimited profits. Nationally advertised Sat. Eve. Post. Demand universal. Startling facts guaranteed true by Pyroil Co. Wisconsin merchant drives 8,300 miles without changing or adding oil; 4 ton truck loaded to capacity runs 30 miles without oil. Airplane motor runs 28 minutes without oil. Kansas man runs Essex 206 miles, another 166 miles, without oil. Used in world's longest trans-Atlantic airplane flight. Breaks 5 motorboat speed records. Famous flying service certifies startling gas, oil, and overhaul economies and new safety factor in flying. Pyroil added to regular oil makes these possible. Pyroil starts where oil leaves off; does what oil can't. If you are the man and want further startling facts and country's biggest opportunity, wire or write—but hurry. Pyroil Co., 833 Main, La Crosse, Wis.

RATED CONCERN OR
RESPONSIBLE INDIVIDUAL
wtd. as exclusive distributor for new patented mechanical product. Only one of kind in existence. Now being adopted by many of countries. Largest nationally known concerns as demand particularly great for reasons easily understood installed on rental basis, with small cash requirement, making sales easy. Each deal shows distributor several hundred dollars profit. Thousands of live written requests for demonstration. Present distributors large and well known and doing big business. Excellent territories still available but going rapidly. Merchandise investment of one to five thousand dollars cash necessary, fully secured. Practically life income of ten to thirty thousand dollars annually possible from rentals. Only those with good earnings record need apply.
ADDRESS L M 558, TRIBUNE.

WE MANUFACTURE A COMPLETE LINE of fishing reels, a line of souvenirs and novelties; also tire locks and auto accessories, a large line of toy guns and cannons and other specialties now widely sold to the largest jobbers and stores in Chicago. We desire a high-grade distributor working on commission who will have exclusive territory. He can sell these lines in volume in Chicago and vicinity. Write giving details. Fox Company, 4720 N. 18th-st., Philadelphia, Pa.

DISTRIBUTORS.
MALT BREW BRICK; NEW, sensational seller. Exclusive territory, outside Chicago, available. Try-out on minimum investment, proving all claims before closing. Investment in merchandise only. Unusual opportunity. Midwest Malt Brew Brick Co., Suite 711, 162 N. State.

EXCLUSIVE CONTRACTS AVAILABLE FOR for executive. Open office and organize sales force. Two revolutionary new repeat products nationally sold through automotive and household channels. $500 minimum required for merchandise to fill immediate orders Kelwax Corp., 98 Chambers-st., N. Y.

EASTERN MANUFACTURER, HANDLING all types flexible metal hose and couplings, wants representatives for Chicago territory, preferably with engineering experience. Give full particulars, age, experience, financial and character references. State class of industries where have entry. Address D G 17, Tribune.

RESPONSIBLE DISTRIBUTORS TO ORganize crews of women. New remarkable necessity. Phenomenal moneymaker. Women wild over it. $300 minimum required for merchandise (only). Tekshon, 103 Park-av., New York.

SALES FRANCHISE ON LOW PRICED fast selling specialty, needed by business and professional men. Must be able to develop own sales organization. Give experience and territory desired. Address D H 4, Tribune.

$500 WILL START YOU WITH PROTECTed terr. franchise rights; article in big demand; immed., steady, profitable ret.; car nec. Address L K 33, Tribune.

NEW, IMPROVED, PORTABLE, RUNNING hot water heater; retails $3.95 on minute's dem.; exclu. terr. Service Electric, 865 Springfield-av., Irvington, N. J.

DISTRIBUTOR, MECH. INCLINED, INVEST $300. New proven invention. Make $75 a week. Out of town men write. Address A 244, Tribune.

BUSINESS OPPORTUNITIES.

Concessions and Locations.

DEPARTMENTS TO LEASE IN CO-OPERative Dept. Store, located in best section of town. Space for ready-to-wear dept., drug dept., jewelry, leather goods, ladies' gloves and access., and furniture on percentage basis only. To be managed by owner. No rental guarantee required. Store building 75x125; 3 flr. and bsmt. Fixtures furnished. Boston Store Co-operative, 1224-34 Broadway, Gary, Ind. Phone 2-5272.

Desirable Location for
MEAT MARKET.
Next door to busy grocery store; 3 months free rent. Phone Haymarket 5737, Monday, during business hours, for details.

GAS STATIONS.
3 large choice blvd. corners for high grade service stations; heavy traffic; will lease ground for 10 years; reasonable rent. Address L H 359, Tribune.

DRUG STORE.
Fixtures, fountain and prescription stock now in; adjoins live dept. store; percent. lease to right man. State qualifications, refs. Address L M 109, Tribune.

A COMPETENT PHARMACIST WILL FIND exc. oppor. for opening of drug store in Riverdale; cent. loc. in new P. O. bldg., 13741 Leydon-av., Riverdale, Chgo. Call at 13785 Leydon-av. Interocean 9709.

FOR RENT—HOSIERY, BLOUSES AND LINgerie departments in large new store; best location in Hammond, Indiana. Phone Mr. Lee in Chicago, Midway 9100.

BEAUTIFUL 3 APARTMENT BUILDING, 33 rooms, suitable for hotel purposes; L and bus and surface at door. 4318 Sheridan-rd. Call Lincoln 4906, Monday.

FOOD MART SPACES—BAKERY, DELICAtessen and dairy depts. open. Splendid location, S. E. cor. 79th and Halsted-st. Open Sun. and evenings. Attr. rentals. Stew. 7512.

LARGE CHOICE GAS STATION, COR. ON Higgins-rd., cor. Howard-av., heavy traffic; will lease for 10 years; reasonable rent. 7452 Irving Park-blvd.

TO RENT—CLOAK AND DRESS DEPARTment in connection with millinery. Best location on State-st. Doing $500,000 business per year. Address L S 358, Tribune.

BAKERY—NO. SIDE, 1ST CLASS LOC., $500-$600 weekly sales; low rent; extraordinary barg. Cash or terms. Rav. 0797.

TO RENT—MEAT MARKET, FULLY EQPD. Good location. Reas. rent. Phone A. L. Feldman, Monroe 2600.

60 FT. FRTGE. ARCHER-CICERO—SUIT. gar., barbecue stand, etc.; lease or sell equ. Tess, 2746 Hampden-court. Div. 8730.

WANTED—TO LEASE OR SUBLEASE FURnished larger rooming house; eventually option to buy. Address E 56, Tribune.

FRONT SPACE IN BUSY BEAUTY SHOP for lingerie or apparel line; transfer cor. 6402 N. Clark. Shel. 10547.

FINEST LOC. FOR SUPER GAS STA. IN city; your chance for big profits; bargain price. Address L M 551, Tribune.

STORE SPACE—IN ESTAB. BEAUTY SHOP; front ½, $40, incl. light, heat. Suitable for lingerie, hosiery. 608 Belmont-av.

22 ROOM HOUSE—SUITABLE FOR CLUB or rooming house, near North Side. Reasonable rent. 600 N. Clark-st.

FRUIT AND VEGETABLE DEPT.—IN BUSY grocery store; $15 month rent. See Mr. Houdek, 4209 Cottage Grove-av.

FOR RENT—SPACE IN STORE AND WINdows in estab. Mich.-av. jewelry and gift shops. Tel. Fra. 0341.

OLD ESTABL. TIRE AND BATTERY SHOP —Most prominent corner on south side; rent very reason. South Shore 1145.

RESTAURANT—OLD EST., IN BEST SOUTH side hotel; very reas. So. Shore 1145.

RESTAUR.—OFF HOTEL LOBBY. FULLY equip.; reas. Wyndon Hotel, 828 Windsor.

TO LEASE GARAGE—100 CAR, EQUIPped; low rent. Ph. Keystone 1877.

RIVER ROAD B. Q. EQUIPT., NR. GRANDav., $500, ¼ cash. E.Franklin, 69 W.Wash.

ESTAB. DRUG STORE LOC., SO. SIDE, NR. lg. theater. Address L M 302, Tribune.

Business Equipment.

AUCTION. AUCTION.
For details regarding the sale of the meat market equipment of 15 shops belonging to the GENERAL MARKET HOUSE CO., In Bankruptcy, see the auction column of this paper.
MICHAEL TAUBER & CO.,
411 S. Market-st.
and
SAML. L. WINTERNITZ & CO.,
First National Bank Bldg.
Chicago.

New Business—Ice Cream.
Unusual profits. No experience necessary. $2,000 capital required. Individual merchandising plan. Call, phone or write.
MILLS NOVELTY CO. MR. WILSON.
4100 Fullerton-av., Chicago.
Capitol 2110.

GO IN BUSINESS FOR YOURSELF! SENsational new BOOP-A-DOOP, also LUCKY STRIKE—legal Pin Ball Games! Small investment, returned quickly! Attracts attention everywhere! Astonishing profit! Int'l Devices Corp., 333 N. Michigan, Chicago.

FOR SALE CHEAP—COMPLETE EQUIPment necessary for opening and operation of root beer and soda fountain dispensary, incl. carbonator, elec. water pump, portable bldg., 12x20. Address D H 15, Tribune.

BRASS PLBG. GOODS MFGR. WITH machy., tools, patterns and equip. offers control at great sac.; products estab. 40 yrs. Nat. distribu.; wonderful opp.; no brokers. Address L F 313, Tribune.

CATERING EQUIP., MIXERS, TUBS, PANS, molds, tins, typewriters, comp. off. equip. Sell at sac. Home Delicacies Assn., 315 E. 23d-st. Cal. 5760.

MAN WITH $400, SUBSTANTIAL MONEY making bus. No selling, sml. sal. wkly. in add. to profits, take about 2 days ea. wk. Address E 69, Tribune.

BROILER EQUIPMENT — REASONABLE; starters, growers and finishers. Meyer, 3643 Elston. Irving 7707.

VENDING MACHINE—BRAND NEW, NOT a pin game. Take a look. Call Harrison 0883 for appointment.

DENTAL CHAIR, CABINET UNIT, STERIlizer and instruments; like new; will sacrifice. Sheldrake 6160 betw. 9-5 Monday.

MOD. MEAT MARKET FIXTS. FOR SALE, $550. Belmont 7981 or Pal. 6085.

BOWLING ALLEYS—4, COMPL. EQPT.; sacrifice. 1657 N. Spaulding. Alb. 0233.

BROILER EQUIPMENT; 200 WEEK, CAP., for sale or trade. 8437 S. Chicago-av.

RESTAURANT OUTFIT—COMPL., CHEAP for quick sale. 5532 Broadway.

Business Service.

GOOD INCOMES
We have just the place of business you are looking for—bakeries, groceries, markets, delic., confect. and school stores, beauty parlors, etc. In good locations. Come in and let us help you select your place of business. Every place investigated.
Rose Investment Sales Co.,
35 E. Wacker. Andover 3231.
TO SELL YOUR BUSINESS CALL US.

A BUSINESS ESTABLISHED 19 YEARS IN New York City has office, stockroom, and shipping facilities and would consider representing a manufacturer located outside of New York City desiring a New York representative; equivalent to New York sales office. Proposition considered on per centage of sales or on a fixed weekly charge if preferred, depending on conditions. Any inquiry held confidential. ROBT. H. INGERSOLL, Inc., 45 Lispenard-st., N. Y. C.

NEW YORK AND CHICAGO
REPRESENTATION.
Park-av. and Jackson-blvd. Offices of Sales Promotion Firm available to business men on economical basis. Efficient staffs for follow-up of customers and orders. Teletypewriter service. Write us, we urge you. Address A G 508, Tribune.

WANTED — MANUFACTURERS AND IMporters line and articles of merit for exclusive representation on eastern coast, on a commission basis. Sales manger establishing own office, stockroom, and sales force will cover territory efficiently; only consider responsible accounts. State full particulars first letter. Bank and business references. L. Rothbard, 1131 E. 24th-st., Brooklyn.

PACIFIC COAST—
Sales organization having offices in San Francisco will be in Chicago April 11 to 16 to interview reputable manufacturers of electrical and radio or allied lines desiring Pacific coast representation. See H. J. Doughty, Rm. 1498, Merchandise Mart, Chicago, or address A. C. Doughty, 4050 Geary, San Francisco, Cal.

BUSINESS MAN—EXECUTIVE; EXCEPtional sales ability with centrally located offices, New York; will represent substantial manufacturer, basic product; needs minor initial financial assistance. Room 412, 45 W. 45th, New York.

WANTED—NEW IDEAS TO DEVELOP, manufacture, and sell; must be suitable as advertising novelties, inexpensive items for house to house salesmen, stores, etc.; will buy outright, royalty or agreement basis. Midwest Service Co., 2400 Sheffield-av.

MANUFACTURERS AGENTS.
What do you make that can be sold in New York City and the east? We have ample showrooms and selling force and would handle item of merit on a straight commission basis. Address D H 18, Tribune.

BUSINESS CAN BE GOTTEN.
High priced man of broad experience in all angles of advertising and sales promotion available part time. Cost reasonable. Address L M 557, Tribune.

ADVERTISING PLACED IN ANY NEWSpaper or magazine in the country; lowest rates; no charges for consultation; 44 page catalog free. ANKRUM ADVERTISING AGENCY, largest in its line; 20 years in business. 100 N. La Salle-st. Frank. 5117.

WANTED—NEW PRODUCT, TO MAKE and merchandise, by electrical manufacturer, with national distribution through dept. stores. Address L H 357, Tribune.

ACCURATE "FOLLOW-UP" SYSTEM FOR letter, etc.; saves time, labor; send $1 for details and instructions. E. W. STEPHENS PUBLISHING CO., Dept. A, Columbia, Mo.

BANKER DESIRES INTEREST IN GOOD safe business requiring his services or some financing. Address L M 555, Tribune.

WE HAVE CASH BUYERS FOR GAS STAtions. Jones & Hagstrom, 35 E. Wacker.

Wanted.

WANTED FOR CASH—TO BUY OR RENT—On s. w. side of Chicago, barbecue or refreshment stand; with gas pumps or without. State fixtures and other equipment. Address L A 362, Tribune.

BUSINESS OPPORTUNITIES.

Wanted.

STORE WANTED.
Small dept. or dry goods store, no groceries. Will consider buying interest in popular price dept. store.; mdse. man, chain store exp. Address S 260, Tribune.

SMALL MAIL ORDER BUSINESS OR ARticles to sell by mail desired by concern now selling specialties by mail. Address L K 269, Tribune.

WTD. TO BUY—FOR CASH, SHIPPING CARtons, all sizes, any quantity; send samples and prices. Ray Meyer, 626-632 177th-st., Hammond, Ind.

TRUCKS WITH HAULING.
Old estab. trucking Co. will buy for cash. Describe. Address L O 129, Tribune.

CLIENT DESIRES TO INVEST IN A GOing manufacturing or jobbing business. Address L H 351, Tribune.

CERTIFIED PUBLIC ACCT. DESIRES TO acquire an interest in a small accounting practice. Address E 105, Tribune.

WANTED—GAS STATION OR TOURIST camp with living quarters. Buy or lease. 2653 Ballou-st., Chicago.

WILL INVEST OR LOAN REAS. AMT. IN going concern for position. State full particulars. Address E 101, Tribune.

MEN'S WEAR STORE IN CHICAGO OR 100 mile radius. Will pay cash. Address E 452, Tribune.

RESPONSIBLE PARTY WANTS TO LEASE gas station with pits; north or west. Address L G 269, Tribune.

WANTED TO LEASE—SO. SIDE GAS STAtion; going business. Saginaw 0979.

RESTAURANT WANTED; GOOD LOCATION. Address L M 363, Tribune.

WANTED—GD. BUS. OR WORKABLE IDEA; spare time det. Address E 57, Tribune.

TOURIST CAMP — OR SITE; GIVE LOC., size, pr., etc. Address L O 128, Tribune.

WANTED—GAS STA. LSE.; CASH; GIVE full details. Address L M 554, Tribune.

SALESMAN—WILL INVEST $2,500; KEEN sales execut. Address E 147, Tribune.

HAVE CUSTOMERS WITH CASH FOR PAY. bus. Any line. Aitchell, 673 Madison.

WANTED—SMALL CANDY ROUTE; WRITE details. Address L M 306, Tribune.

MOTOR TRUCKS.

REPOSSESSED TRUCKS.

1929 Reo 2½-3 ton, dual tires chassis only	$495
1929 G. M. C. 2½ ton, 6 new tires, 34x7, 100% cond., chassis only	$650
1929 Gotfredson 2½ ton, dual tires, stake body. Almost like new	$550
Refrigerator insulated body, 12 ft. long	$350

TERMS CAN BE ARRANGED TO SUIT.
Call at Garage.
63 E. 31st-st. Victory 4800.
Open Sunday from 2 to 6 p. m.

T-R-U-C-K-S.

CHICAGO EXPRESS, 2 ton; 100% throughout	$545
STUDEBAKER 2-ton, 160 inch chassis and cab; a real bargain at	645
STUDEBAKER 2-ton, with Chicago Stake body, first class condition	745
REO 3-ton, with Chicago Stake body; an excellent buy at	795

Terms. Open Sun. till 12. Cal. 6489.
STUDEBAKER TRUCK CO., 45 W. 24th-st.

ONE 16 FT. REFRIGERATOR TRAILER, slightly used; one 20 ft. open trailer, like new; one 22 ft. open top trailer, used 6 months; equipped with dual 975 tires and B. K. booster brakes; trade in and terms. Low priced for quick sale.
B. & J. TRAILER CO.,
3913 S. Michigan. Op. Sun. 11-2. Bou. 6040.

Studebaker ½ Ton Panel Truck—Brand new; rare buy at $745. Studebaker Truck Co., 45 W. 24th-st. Cal. 6489.

FORD—CHEVROLET—DODGE TRUCKS.
200 TO PICK FROM.
All types bodies. 90 day guarantee.
LOWEST PRICES—EASIEST TERMS.
940 TO 958 MILWAUKEE.

PNEUMATIC AND SOLID TIRED AUTOcar and Mack dump trucks; 2½ to 5 ton capacity; suitable for coal, excav., or paving. 1716 W. PERSHING. VIR. 0210.

VERY CHEAP—1½ TON FEDERAL 1931 truck, stake body. Commodore 2377; Sunday, Cedarcrest 4413.

USED TRACTORS, SUITABLE FOR LOCAL or long distance hauling; excellent condition; reasonably priced.
1716 W. PERSHING. VIR. 0210.

FORD—TRUCKS, NEW '31 A-A PANEL, $625. Late '29 stake, $225; late '29 AA panel, $225; '29 A panel, $185. Terms, trde. LITSINGER, 925 W. Jackson. Always open.

FRUEHOFF 10 TON SEMI-TRAILERS, panel bodies, full height, open top, complete with fifth wheels; cheap for immediate cash sale. Address L K 319, Tribune.

INDIANA DUMP TRUCK—7½ TON, IN very fine condition. $385. TRAINOR MOTORS, 7234 Stony Island-av. Fairfax 5002.

FORDS—A AND AA TRUCKS; ALL TYPES of bodies; bargains. John P. Lynch Motor Sales, 1520 N. Halsted-st. Open Sun.

FORDS—"A" AND "AA" TRUCKS—ALL TYPES OF BODIES. BARGAINS. LAWDER BROS., 6900 VINCENNES-AV.

MACK TRUCKS—2½ TO 7½ TONS; SOLID pneumatic four and six wheels. Buses. Mack, 3300 Wentworth-av. Calumet 5413.

2½-T. AMERICAN LA FRANCE TRACTOR; 9.00 balloon tires with 16 ft. semi-trailer. 3830 S. Michigan. Yards 0276.

WANT TO BUY SEMI-TRAILERS, ALL sizes. Give size, price, age, make, kind of body, etc. Address L O 130, Tribune.

FOR SALE—2 COVERED WAGONS, CAMP trailers; fully equipped. For inspection call at 3251 Warren-blvd.

DODGE TRUCK — '28, 1 TON DE LUXE panel; runs like new, $250 or trade. 2838 W. Van Buren. Nevada 4298.

FORD—1929 1½ TON TRUCK, CLOSED CHIcago stake body. A-1 condition. $295. Terms. Ford Dealer, 1107 N. Clark-st.

FORD — 1931 STAKE BODY. NEW DUAL tires, excel. cond.; barg.; terms. 1046 W. Harrison-st. Monroe 0676.

CHEV.—10 FT. PANEL BODY TRUCK, overhauled, $125. MILLER, 643 N. Clark.

3 TON STAKE BODY DODGE, LITTLE used; A-1 cond. Barg. 4711 S. Western.

TWO 3½ TON TRACTORS AND 2 18 FT. refrig. trailers, barg. Armitage 2181.

TOW TRUCK, FULLY EQUIPPED; READY to go. $85. 7200 Addison-st. Lac. 9717.

WILL TRADE 3½ T. TRUCK, PERF. ORder, for 1 ton truck. Call Austin 1800.

FORD—'31 3-TON, 4 1-3 YD. HYDRAULIC steel dump; barg.; tms. 4830 Diversey-av.

FOR SALE — COAL TRUCKS FROM 3 TO 8 ton capacity. Call West 7226.

REO—3 TON TRUCK, 3 TON WHITE truck, moving van body. 6200 S. Kedzie.

CHEV.—LATE '30 ½ TON PANEL; A1 CON. Pri. pty. 6609 S. Fairfield. Hemlock 8189.

WANTED—1 OR 1½ TON STAKE TRUCK for my good Buick. 2219 Melrose-st.

SEMI-TRAIL. WTD.; 18 FT.; SNAPNOSE rfgr. Address L H 148, Tribune.

SEMI-TRAILERS—NEW. NO MONEY DOWN. All sizes. Address L O 131, Tribune.

1 TON DIAMOND T, CHEAP; A1 COND.; new tires. 1108 Fry-st.

FORD—'29 AA 1½ TON PANEL, $275. perf. cond. 5310 Division. Man. 6640.

AUTO CREDITS FOR SALE.

CHEVROLET CREDIT $100, ANY MODEL '32; sacrifice for best offer or trade for used car. Regent 1488.

AUTO CREDIT FOR SALE—CAN SAVE buyer large sum on Graham 8 Blue Streak. Call Albany 3573.

$200 CREDIT ON NEW BUICK, ACCEPT reasonable offer. Grove Hill 1570.

SACRIFICE GRAHAM $345 CREDIT FOR $200. Address L E 287, Tribune.

$368 CREDIT ON NEW AUBURN FOR $268. Address D J 4, Tribune.

$200 CREDIT ON NEW FORD, 4 OR 8 CYL. Must sacrifice. Mr. Smith, Englewd. 3400

$100 NEW OLDSMOBILE CREDIT, $60 cash. Address S 255, Tribune.

$175 CREDIT FOR 1932 CHEVROLET; will sacrifice. Rockwell 2670.

ACCEPT BEST OFFER $300 CREDIT NEW '32 Nash or used car. Aber. 0539.

BEST OFFER TAKES $155 CHEVROLET credit. Call Vin. 10259, Sun., 2-5 or Mon.

$70 FORD CREDIT, SAC. FOR $50. ARDmore 3186.

$500 CREDIT ON CORD; BEST OFFER. Will sacrifice. Superior 8944.

$150 FOR V-8 CREDIT, EARLY DEL.; will sacrifice. Call Sunday, Long. 8753.

PRINTING MACHINERY AND SUPPLIES.

5 74 IN. MIEHLE PRESSES—3 WITH SUCtion feeders, 2 with cross feeders, 32, 40, 54 inch cutting machines, complete small job plant with Miller Simplex and 12x18 C. & P.; also 12x18 new Kluge feeder; 40 in. Frohm disc ruling machine with auto feed; late style 62 in Dexter job folder with auto feed. We specialize in selling complete plants on a nominal commission basis. Mauss & Co., 536 S. Clark-st. Harrison 3915.

LUDLOW CABINET WITH MATS, MEDIUM lining, plate, Gothics and Chelt. bold and cond., Chelt. old style, Caslon italics, Goudy bold. Also sticks. Bargain. Belmont 0500.

NEW ELROD LEADS, SLUGS, 10C LB.; 9X 13 proof press, $8; Pearl press, 5x8, $35; type, quoins, 40c doz.; Ham. dustproof cab., 19 cases, $15. Op. Sun. 3354 W. Harrison.

ECLIPSE, 14X19 FOLDER, FOUR FOLDS, $125; Baum Model 55, $350; like new. R. E. Baum, 222 Trans. Bldg. Har. 8935.

GORDON PRESSES, MILLER FEEDERS and units rebuilt; guaranteed and serviced. G. T. HULTMAN & CO., 715 S. Dearborn-st.

MULTICOLOR M-24 WITH SUCTION FEED, like new, $375. PRUITT, 190 N. La Salle.

6x9 HAND PRESS, TYPE, LETTER FOLDER, typewriter, $10. 1679 Milwaukee-av.

SACRIFICE 62-68 IN. MIEHLES FOR cash. Address L M 153, Tribune.

WANTED—LEVER PAPER CUTTER, SIZE 28 TO 34 IN. HARRISON 4636.

WANTED—PRESS, TYPE, CUTTER OR outfit. Address A A 278, Tribune.

14X22 THOMPSON COLT, $175 12X18 C. P. N. S. Miller. Irving 6289.

SHOP FOR SALE, VERTICAL, KLUGE, Gordon, Sheridan Cutter. Plaza 4920.

ARTS AND ANTIQUES.

SACR. SALE PAINTINGS, "JOHANSEN," "Wendt," "Svendsen," etchings, "Pennell," "Benson," "Brangwyn." 4247 W. North-av.

MUSICAL INSTRUMENTS.

Pianos and Players.

SHOP CABLE'S BARGAIN BASEMENT FOR Real Piano Bargains

EMERSON	$ 45
STEINWAY	45
CHASE BROS.	55
KIMBALL	75
HARDMAN	80
KRANICH & BACH	195
MASON & HAMLIN	110
STORY & CLARK	55

and a very special bargain in a GRAND PIANO FOR BALANCE DUE

Which we were obliged to take back into stock.

Act quickly, save more than $300 which has already been paid in and obtain an instrument that cannot be told from new. You need only pay delivery costs and continue installments of $7 per month on balance.

Ask for A. D.'s piano.

EASY TERMS—FREE DELIVERY.

CABLE PIANO CO. Bargain Basement. 301 S. Wabash-av.

KIMBALL FACTORY

SPECIAL FACTORY PRICE ON **NEW GRAND PIANOS**

New grand pianos at factory .....$375 each
New $675 grand pianos .... 395 each
New $1,750 reproducing grands .. 795 each

Used Grands and Uprights.

4 used uprights, $10; 5 players, $25.
3 used juniors, $35; 4 used grands, $165.
$390 new small junior uprights, $192.
Hundreds of other used piano bargains.

$1 A MONTH RENTS A USED PIANO.

W. W. KIMBALL CO. Factory, 2631 W. 26th

Lawndale 3862. Factory open till 5 p. m.

PIANOS FOR RENT GRANDS-UPRIGHTS

$2 PER MONTH AND UP ANYWHERE IN CHICAGO AND SUBURBS.

ALL LEADING MAKES, KIMBALL, STEINWAY, CHICKERING, AND OTHERS.

Should you care later to buy one of these new or used pianos your rent will be applied on your new purchase.

Phone Har. 4010. Open Eves.

W. W. KIMBALL CO. 306 S. WABASH-AV.

BEFORE YOU MOVE SEE THESE VALUES IN USED UPRIGHT PIANOS.

LELAND	$30	KNABE	$75
STARCK	$45	Majestic Player	$85
STEGER	$35	STEINWAY	$125

Some very special bargains in three Studio size Uprights including a Strohber for $135; Washburn, $145; Lyon & Healy for $195. Many other good pianos for the home, school or summer cottage. Small first payments and easy monthly terms.

LYON & HEALY, 243 S. WABASH-AV.

WILL SELL OR RENT MY 3 YR. OLD Steinway grand piano in storage in Chicago, perfect in every way. Would take time payments if A1 references are furnished. Might store temporarily with good family, preferably home owner. Anxious to dispose of immediately. W. K. Sparlins, 112A N. W., Miami, Okla.

STEINWAY GRAND, ARTIST'S MODEL. May be had for $883; less than ½ the regular list price of similar size piano, entirely refinished, like new; terms to responsible party. By appointment, phone Harrison 4010. Mr. Pierce, Credit Manager. W. W. Kimball Co., 306 S. Wabash.

CUSTOMER CANNOT COMPLETE PAYMENTS on $385 genuine Cable Midget. Will transfer to responsible buyer who will continue $7 monthly payments. Will consider renting with option of buying later. Ask for Mr. Voss, Cable Piano Co., 301 S. Wabash.

WANT THE BEST GRAND PIANO, 3 LEGS, that $150 spot cash will buy. In your letter give name of piano, if mahogany or walnut, when can be seen and your telephone number. Address A A 393, Tribune.

MASON & HAMLIN GRAND—MODEL 'AA.' Mah. Had no use to mention. Same as new. Cost $2,000. Owner must dispose, will sell for $875 on terms or consider cash offer. WYMAN'S, 604 Republic Bldg., 209 S. State.

STEINWAY GRAND—MEDIUM SIZE, FINE condition. Will loan reliable party on rental basis with privilege of buying for $495 after year's use with all rent applied. WYMAN'S, 604 Republic Bld., 209 S. State.

$1,450 LOUIS XVI. PERIOD MODEL grand. One of the most famous nationally known makes. Vocal teacher forced to lose it will take $325, $25 down, $10 per mo. WYMAN'S, 604 Republic Bld., 209 S. State.

VERY REAS., ALMOST NEW, STEINWAY Baby Grand piano. Mahogany; cost $1,500. 3746 Pine Grove-av. 3d apt. Wel. 1642.

$125 BUYS A FINE STEINWAY & SONS upright piano—Medium size; bargain. SCHULTZ 2255 W. MADISON-ST.

KIMBALL BABY GRAND ELECTRIC PIANO—Sacrifice, $375; like new; perfect condition; need cash. Humboldt 2645.

3 SMALL SIZE PIANOS, STEINWAY, Mason & Hamlin, Chickering; $50 each. Express office, 1332 S. Kedzie. Open Sunday.

PIANOS RENTED $2 MONTHLY TO CAREful parties. 28 E. Jackson, cor. Wabash-av. RALPH BRANCH, Phone Harr. 6761.

MHG. BABY GRAND PIANO, $125; CABLE Grand, like new; reprod. grand, sell for chgs. Warren Storage, 3246 N. Halsted.

GENUINE BALDWIN PARLOR GRAND, UPholstered bench, sacrifice for $300 cash. Samuels, 7548 Saginaw.

STEINWAY—SMALL "STUDIO" UPRIGHT, latest style, mah. Like new, $250; $7 mo. WYMAN'S, 604 Republic Bld., 209 S. State.

FOR SALE—BABY GRAND, KIMBALL. Cheap for cash. Call Sunday. Silver, 5000 Cornell-av.

SMALL GRAND REPRODUCER, ALMOST new, cheap. GARFIELD PARK STORAGE, 3111 MADISON-ST.

SAVE STORAGE—WILL PAY CARTAGE and give best care for good grand. Buy later. Exc. refs., priv. Holly 6564.

KIMBALL BABY GRAND—ALMOST NEW; reas. for quick sale. Regent 5981.

FOR SALE—APT. GRAND PIANO, $100. 621 S. Lyman-av., Oak Park.

KNABE BABY GRAND, COST $1,375; sell $375. Slightly used. Triangle 3922.

$1,000 BRAMBACH BABY GRAND PIANO; reasonable. Lakeview 4843.

PIANO—MEDIUM UPRIGHT; GOOD CON.; cheap. 2549 Marmora. Berk. 1016.

WANT UPR. PIANO IN PART PAYMENT for my Steinway grand. Lake View 1390.

MAHOGANY—BABY GRAND—PRAC NEW; sell for $200. Whitehall 4180, Apt. 5-L.

EXCELLENT UPRIGHT PIANO, $25; OR to rent, $1 monthly. Wellington 2160.

PLAYER PIANO—LIKE NEW; MUST SAC. 2854 Waveland-av. Key. 4843.

STUDIO UPRIGHT PIANO, LIKE NEW, $100 cash. Juniper 4012, Sunday or eves.

MASON & HAMLIN GRAND—MUSICIAN must sell. Myers, Rm. 1502, 23 E. Jackson.

$1,000 UPRIGHT PLAYER PIANO, ALmost new; best offer. Triangle 8346.

APOLLO GRAND, ALMOST NEW, BARG. for quick sale. Froud, 6325 Harper.

MUST SACRIFICE MY $1,200 GRAND piano for cash only. 3409 N. Ashland-av.

Wind, String, Etc.

YOU CAN BE SURE OF THEIR WORTH IF YOU BUY YOUR **BAND INSTRUMENTS AT LYON & HEALY.**

Here are just a few special values offered this week at worth while reductions: A new metal Clarinet, Boehm System; was $75, now $35. New Italo-American 140 bass Accordion; was $600, now $350. New $80 Holton Trombone, now $40. Used Conn Eb Alto Sax., $35. 48 bass Hohner Accordion; was $140, now $65. All instruments are in excellent condition. Prices include cases. Easy terms.

4th Floor. LYON & HEALY, 243 S. Wabash.

RENT A GENUINE ITALIAN PIANO ACCORDION

We have a few complete genuine Italian piano accordions available on our rental plan. Low monthly rental rate with free lessons. No obligations to purchase. CHICAGO MUSICAL INSTRUMENT CO., 311 S. WABASH-AV. HARRISON 4884.

C SOPRANO SAXOPHONE, UNUSED, PROfessional model. 823 Oakdale. Lake View 2803, E. J. Carlson.

MARTIN GUITAR, $15; SAX., $18; 100 yr. old violin, Tourte bow, Vienna cello, bassoon, ½ price. 6843 S. Green. Eng. 2942.

120 BASS ITALIAN HANDMADE PIANO accordion. Will sacrifice my $350 equity for $200. Call Monday. Newcastle 1134.

TENOR BANJO, BACON SPEC., GOLD, ivory, cost $300. Sac. $100 cash. Man. 2335.

B FLAT CORNET AND ALTO HORN, SIL., gold bell, used 1 mo. Del 1538, 6-8 p. m.

PIANO ACCORDION, 120 BASS, REASONable. Wellington 4417.

BOOKS AND MAGAZINES.

OLD BOOKS, QUEENS CLOSET OPENED, 1674, 3 pts., Assertion of Existence of Hell Torments, 1665; old papers Daily Picayune, New Orl., pt. June 12, 1847. Nev. 6777, appt.

PAY $1 EA. FOR COPIES OF MAGAZINE Inside Stuff from 1st issue to March 19th, incl. Address E 98, Tribune.

WANTED—WORLD BOOK AND HARVARD Classics. Address L L 295, Tribune.

RETIRING—10,000 BOOKS, ALL SUBJS., 25c; Geographical maps. 2132 W. Madison.

WTD. — ENCYCLOPAEDIA BRITTANICA, 14th revised edition. Ph. Fairfax 5716.

NEW—1932—NEW

PHILCO SILVER MARSHALL—FADA

In Original Packing Cases.

PHILCO.

MODEL NUMBER.	ORIGINAL PRICE.	*OUR PRICE.
Baby Grand	$ 36.50	$ 18.25
Lowboy	49.95	25.00
70 7 tube Highboy	65.75	32.75
90 9 tube Baby Grand	69.50	34.75
90 9 tube Highboy	109.75	54.75
70 7 tube Phono. Comb.	110.00	55.00
112 11 tube Lowboy	149.50	74.75
112 11 tube Highboy	169.50	84.75
Lazyboy	69.50	34.75

SILVER MARSHALL.

9 tube Super with Jensen speaker.....$29.75
10 tube 1932 model................ 39.75
10 tube 1932 model, all waves...... 49.75

FADA.

51 7 tube Table	$ 69.50	$34.75
53 7 tube Console	89.50	44.75
45 8 tube Console	12.50	56.25
48 10 tube De Luxe	147.50	73.75
57 Combination	157.50	78.75

R. C. A. VICTOR.

R. 55 10 tube	$178.00	$69.00
R. 50	157.00	59.75

ALL NEW—COMPLETE WITH TUBES. ONLY WE CAN OFFER THESE PRICES. OPEN DAILY 9 A. M. TO 9 P. M. MIDDLE WEST DISTRIBUTING CO. MAIL ORDERS FILLED.

601 Washington. Hay. 1859.

Open Sunday—9 to 6

YOU BASEBALL FANS! Let Lyon & Healy "Hook Up" One of These for You Tomorrow.

SILVER-MARSHALL, 9 tube Superhet.$59.50
R C A RADIOLA, 9 tube Superhet.. 59.50
ATWATER-KENT, 8 tubes.......... 39.50
POOLEY, 7 tube Deck Model 39.50
WASHBURN SPECIAL, 10 tube 59.50
12 Tube WASHBURN 69.50

NEW PHILCO SUPERHETERODYNES.
BABY GRAND MIDGET, 5 tube...... 29.50
MIDGET, 7 tubes 37.50
LOWBOY, 9 tubes 69.50
SHORT-and-LONG WAVE set, 7 tubes. 75.00

All radios are priced complete with tubes. Best radio installation in Chicago. Easy Tms.

LYON & HEALY, BARGAIN BASEMENT, 243 S. Wabash-av.

25C ON DOLLAR. 1932 SUPER MIDGET, $9.95.

A well known manufacturer needed money and we had it. Has all latest features, such as PENTODE MULTI MU output, SUPER ELECTRO DYNAMIC SPEAKER, FULL VISION DIAL, AUTOMATIC TONE CONTROL, in BEAUTIFUL WALNUT CABINET, COAST to COAST reception and POLICE CALLS guaranteed. A written guarantee for 1 yr. with every set. We consider this the greatest value ever offered at $9.95 complete with tubes. Never sold less than $39.50; Limited quantity. Seeing is believing. A surprise in store for you.

OTHER MIDGETS, $6.95 TO $14.95.

Mail orders filed upon receipt of $2 deposit. Satisfaction guaranteed. Open Sun., 9-2; eves till 9 p. m. Est. 19 yrs. ECONOMY TIRE AND RADIO STORES, 3100 MICHIGAN.

BASEBALL TUESDAY—BE PREPARED.

KING

$10.95—MIDGET—$10.95

Pentode hi-mu-vario-mu tubes; illuminated dial, walnut cabinet; never sold for less than $29.50. See and hear it before you decide on your midget. $2.00 DEPOSIT WITH MAIL ORDER.

Chicago Radio Tube Stores,

1733 CHICAGO-AV. 2152 E. 71ST-ST.
4644 BROADWAY. 5943 MADISON-ST.
ROCKOFRD DRY GOODS CO., Rockford, Ill.
WAUKEGAN DRY GOODS CO., Waukegan, Ill.
OPEN EVENINGS. SUNDAYS 2 P. M.

DEMONSTRATORS-FLOOR SAMPLES—

Crosley, latest model, 8 tube $34.50
Victor R. C. A., 8 tube $34.50
Fada, 8 tube $34.50
Temple, 9 tube $29.50
Philco, latest model $24.50
Crosley, 7 tube $15.00

All in beau. console cabinets, compl. guar. 2005 W. Washington. See. 1251. Op. Sun. eves.

SPECIAL! FOR TWO DAYS ONLY. Your choice Philco or General Electric Console Radio, $34.75. Cable Piano Company, 301 S. Wabash-av.

WANTED—WESTERN ELECTRIC EQUIP. Amplifiers, Mixers, Microphones, Transformers, Reproducers, 6 foot Projectors and Speaker Units. FRED HUBLER, 102 Campbell-st., Akron, Ohio.

1932 PENTODE AUTO RADIOS, $17.50; dynamic speaker; remote control. Tremendous volume and distance; all types of radio and auto radio replacement parts. Pacific Radio, 1063 Van Buren.

Auto Radios, Special Sale. Standard guar. sets, compl. installed, as low as $39.50. Call Wells, Lake View 9512.

$39.50 WHILE THEY LAST. 12 NEW AUTO CRAFT auto radios installed complete. Chicago Auto Radio Co., 7525 Stony Island. Butterfield 1881. Open eves. and Sun.

STEWART WARNER, 3 MOS. OLD, SHORT wave, automatic stop and go. Very reas. Also R. C. A. all electric model 44. Will sell for $20. Ph. Wilmette 265.

12 TUBE CUSTOM BUILT SUPER 7 K. C. selectivity extreme dist. fine tone; reas. price. 2208 Milwaukee. Open Sunday.

$7.45 PENTODE MIDGET $7.45 RONWYN STORES. 1413 S. Michigan-av., 1729 W. Chicago-av.

Service Repairs, Etc.

$1.50 RADIO SERVICE

In your home, regardless of time. Put your radio in A1 cond.; any set, anywhere in city. North, Northwest, West, LINCOLN 8854. South, Southwest, West. PLAZA 3532.

$1 RADIO SERVICE. POWER PACK Specialists. Ancel Radio Service. Albany 9391, North S.; Capitol 0168, Sou. S.

WE FIX ALL RADIO TROUBLES, $1 SERVice. Radio Power Pack Co. Irv. 2737-38.

AUCTION SALES.

AUCTION. AUCTION.

By virtue of purchase from the United States District court we will commence Wednesday, April 13, and continuing Thursday and Friday at 10:30 a. m. each day, sell at public auction the following meat markets belonging to the GENERAL MARKET HOUSE CO.

In Bankruptcy:
11341 S. Michigan-av.
13023 S. Western-av.
3100 W. 63d-st.
329 W. 63d-st.
1137 E. 63d-st.
6900 Stony Island-av.
2557 E. 75th-st.
1174 E. 55th-st.
115 E. 31st-st.
1659 W. 18th-st.
3825 W. 26th-st.
3108 W. Madison-st.
5930 W. Chicago-av.
3924 Lawrence-av.
6147 Northwest-hwy.

Descriptive circulars and details can be obtained from the undersigned auctioneers.

MICHAEL TAUBER & CO., 411 S. Market-st. and SAML. T. WINTERNITZ & CO., FIRST NATIONAL BANK BLDG., AUCTIONEERS.

ADVANCE NOTICE.

AUCTION. Monday, April 18, at 10 A. M., and continuing until all goods are sold. VIRGINIA HOTEL, CORNER RUSH AND OHIO-STS. This Famous and Exclusive Hostelry. 350 ROOMS FINE FURNITURE. Beds, Hair Mattresses, Dressers, Tables, Chairs, Rugs, Carpets in Halls and Rooms, Curtains, Drapes, Windows, Doors, Radiators, Marble. Many other items.

WILLIAMS, BARKER & SEVERN CO., Established 1879. Auctioneers.

AUCTION. TUESDAY, APRIL 12TH, 2 P. M. AT OUR SALESROOM, 423 S. WABASH-AV. Our Regular Weekly Sale of Household Goods of All Descriptions. On Exhibition Monday, April 11th.

Williams, Barker & Severn, Established 1879. Auctioneers.

AUCTION. WED., APRIL 13-THURS., APRIL 14. 6158 WENTWORTH-AV. 10 A. M. Each Day. By order Empire Warehouses, Inc. FOR UNPAID STORAGE CHARGES. Furniture, Rugs, Carpets, Pianos, Bedding, Radios, Books, Wearing Apparel, China, Glassware, Ornaments, Curtains.

WILLIAMS, BARKER & SEVERN CO., Established 1879. Auctioneers.

COLLECTIONS.

COLLECTIONS EVERYWHERE — NO COLlection, no charge; cash for notes, mortgages and accounts. United Mercantile Service, 140 N. Dearborn. Central 8466.

MACHINERY AND EQUIPMENT.

WILL SELL AT ATTRACTIVE PRICES BEFORE REMOVAL THE FOLLOWING MACHINERY FORMERLY BELONGING TO **TRIANGLE SPECIALTY CO.,**

No. 2 Cincinnati and American millers, Bradford and Advance engine lathes, W. & S. turret lathes, No. 4 O. B. I. press and Robinson Horning press; Rockford, Potter & Johnston and Smith & Mills shapers, plain and h. s.; drill presses; radial drills, Garvin auto. tappers; h. s. hack saws, grinders, etc. TERMS IF DESIRED. OPEN SUNDAY, 10-4 P. M. 1130 CORNELIA-ST. BITT. 1780.

No Reas. Offers Refused on all machinery and equipmt. in our plant. After 48 years of mfg. we have quit business and must vacate shortly from our plant. All machines are in 1st class cond. for operation; mach. tools avail. that will positively be sold at any reas. offers are: Lathes, millers, shapers, grinders, H. S. drills, radial drills, punch presses, planers, and many others to numerous for mention; also hundreds of small shop tools, like new; selling at 10c each. Our plant will be open all day Sunday for selling. WM. ZOELLER MFG. CO., 325 N. Curtis-st. Monroe 3226.

MOVING—SELL BEFORE MAY 1: ½ B. & S. hand screw machine, $25; ¾ in., ½ in. Clevelands, $35; Lo Swing lathes, almost new, $50; No. 3 sgl., dbl. broaching machines, $100 ea. Niles dbl. hd. boring mill, $200. Key seater, $25. Gas burners, $25. 4 spdl. sen. drill, $25, 26 in. grinder, $35. 50 large emery wheels, 20 B. B. hangers, 100 ft. shafting, pulleys, other bargains. MOLITOR, 118 S. CLINTON-ST.

IT PAYS TO PURCHASE ELECT. EQUPT. from experienced engineers; written guarantee with A. C. and D. C. motors, generators, controllers, pumps, fans, blowers, converters, electric hoists, speed reducers, compressors. We buy, sell, rent, repair, and exchange all kinds and sizes. Engineering Advice Free. ARTHUR WAGNER CO., 701 Washington-blvd. Mon. 7410.

BEFORE MOVING FROM FOUNDATION will sacrifice 75 k. w. a. c. generator direct connected to Ames engine with switchboard; motors, a. c., 20 h. p., G. E., $85; 10 h. p., W. E., $35; 5 h. p., $25; 1½ h. p., $20; ¾ h. p., $12.50. CLINTON MACHINERY CO., 128 S. Clinton.

ONE 250 H. P. WESTINGHOUSE A. C. 60 cycle, 3 phase motor, 440 volt, S. R., with cont. and res., base and pulley. One 100 H. P. Westinghouse A. C. 60 cycle, 3 phase motor, 440 volt, S. R. with cont. and res., base and pulley. Must sell. Hammond Electric Co., Hammond, Ind.

WANTED—1 USED SPRAY BOOTH, 20 FT. wide by 8 feet deep, 8 to 10 ft. high, complete with fans, light color; 1 used compressor with tank and pressure regulator. Must be in good condition. Address L F 245, Tribune.

BEFORE MOVING TO 32 S. CLINTON-ST. must sell 5 in. shaper, $95; 12x6 lathe, $100; 30 in. square shear, $40; 1 ton chain hoist, $20; 36 in. band saw, $50; welding outfit, $35. CLINTON MACHINERY CO., 128 S. Clinton.

2 SLY SAND BLAST MACHINES, 1,000 lb. cap., $75 each. ½ ton Shephard elect. hoist, $90. Mayer Bros. triphammer, $50. 24 in. Gray planer, $125. Atlas Equipment Co., 1132 W. Lake.

SLIGHTLY USED AIR COMPR., UP TO 82 cu. ft. p. m., car washer, Arco Wand vac. cleaner, ign. test bench, Bear axle straightener, glass front metal showcases; will take script or tax warrants. 4750 Washington.

LOST LEASE. $15,000 machine shop, tools, etc., for $2,000 cash. Will separate. Dealers invited. 1408 S. Western-av.

MIXERS, GLASS LINED TANKS, COPPER steam jacketed kettles, gas, steam boilers, filters, bottle filters, labelers, etc. LOEB EQUIPMENT SUPPLY CO., 618 W. LAKE-ST. MONROE 5602.

MUST SACRIFICE COPPER AND STEEL steam jktd. kettles, powder mixers, bottle labeling and filling machines, steel hand trucks, soap and chemical equipment, etc. Newman, 1051 W. 35th-st. Boulevard 1650.

COMPLETE OR PART LIGHT MANUFACturing plant of 75 machines available for immediate occupancy. Cheap rent. Fine locality for labor; South Side. Inquire I. Sopkin, 5221 Wentworth-av.

BEFORE MOVING— Iron and woodworking machinery and electric motors at real bargain prices. Midwest Equipment, 630 W. Lake-st. Monroe 2345.

ELECTRIC MOTORS, AIR COMPRESSORS, paint spray equipment, exhaust fans, blowers, pumps. Get our prices. Motor Service, 3300 Indiana. Douglas 1600.

IF YOU MUST MOVE, DON'T SACRIFICE your shop; we will store your machinery and equipment or sell it for you. Passman Bros., 705 Washington-blvd.

ELEC. MOTOR REPAIRS, REWINDING. Get our very reasonable prices for high grade, guaranteed repair work. Douglas 1600. Motor Service Co., 3300 Indiana-av.

WANTED — SINGLE SPINDLE GRIDLEY or Cleveland 4¼ in. or larger; also 4 spindle automatic, about 3 in. capacity. Address L K 30, Tribune.

KEMPSMITH & LE BLOND MILLERS, 10 lathes, W. N. & Bath grinders, 5 ft. radial, 25 punch presses, other tools. BICKNELL M. & S. CO., Janesville, Wis.

WANTED—SHOE MANUFACTURING MAchinery. In reply give complete list of machines on hand and price. Address D J 3, Tribune.

¼ H. P. A. C. MOTORS, $3.50 1-12 H. P. $2.50; ½ h. p., $15. Air compressor, motor and generator, bargains. 1885 Milwaukee.

COMPLETE LINE OF NEW AND USED woodworking machinery; cash or easy payments. 222 S. Jefferson-st.

TRADE OR SELL GOODELL-PRATT BENCH lathe want small screw cutting lathe; must be cheap. Address E 54, Tribune.

WILL SACR. SL. USED AIR COMPRESSOR, hoist, test bench, jack, welding, paint spray outfit, etc. Rockwell 2253.

TRIP HAMMER; THREADER; RIP SAW; planer; band saw; emery wheels; D. C. motors, 1-10 h p. J. P. Finnegan, Wab. 7960.

WANTED — ELECTRIC FLOOR SANDING machine. Quote size, make, best cash price. Address L F 269, Tribune.

WANTED—TWO ONLY 2 TON USED ICE machines. Address D J 2, Tribune.

WANTED—1 BAG CONCRETE MIXER. Berkshire 7691.

WANT SINGER OR TAFT CARPET STITCHing mach. Address L H 399, Tribune.

TOOLROOM—WILL SELL, RENT, OR DO your work. Wellington 2194.

FOR SALE — CARPENTER'S TOOLS AND surveyor's instruments. Winnetka 54.

FOR SALE—1 TON USED ICE MACHINE. Address E 388, Tribune.

SPRAY, OUTFIT, GAS ENG., COMPR. AND tank on trailer. Cheap. 2553 Madison.

MACHINISTS' TOOLS, MICROMETERS, INdicators, gauges, etc., cheap. Laf. 3435.

WANTED — HARDINGE BENCH LATHE, hand screw mach.; small Miller. Sta. 7722.

WTD.—5,000 SMALL UNIVERSAL OR A. C. motors. Address L K 249, Tribune.

44 IN. PAPER CUTTER, 100 TON BOOK press wanted slitting mach. Mon. 1957.

WANTED—AIR COMPRESSOR FOR CASH. No dealer. Triangle 7522.

BLACK-DECKER VALUE REFACER, $45. 5022 W. Madison.

FILLING STA.—COMPR., 1½ H. P. GAS motor, spray guns. 452 N. Ashland.

LIGHT AND HEAVY MANUFACTURING.

WANTED—WORK FOR WELL EQUIPPED machine shop. 2459 Filmore. West 3861.

WANTED—TOOL, DIE OR MODEL WORK; 1st class work; lowest cost. Pal. 9814.

DANCING SCHOOLS.

MADOR-JOHNSON STUDIOS

53 W. WACKER-DR. FRANKLIN 3301. ENTIRE BUILDING COR. DEARBORN. 443 N. CLARK-ST. NEAR ILLINOIS. 2½ BLOCKS NORTH OF RIVER. DEL. 2600. BALLROOM DANCING EXCLUSIVELY. PRIV. LESSONS, 1 HR., $1.50; 4 FOR $5. A PRIV. STUDIO FOR EVERY PUPIL. OPEN DAILY, SUN., 11 A. M.-12 P. M.

NATIONAL ACADEMY,

509 S. WABASH-AV. WEB. 2121. 12 SPECIAL LESSONS, $3. Instruction strictly private. Lady and gentlemen instructors. Lessons may be taken dur. the day or eve. at any time convenient. IN LOOP, CONGRESS "L" STA. AT DOOR. Bring this ad for free trial lesson.

ADULTS AND CHILDREN. REAL OPPORTUNITY FOR BEGINNERS or advanced students to train and appear in stage pre-view at the Goodman theater, June 15. Summer bookings will follow. Don't delay. Write or call. JO KEITH, 6 E. LAKE-ST.

RANDOLPH SCHOOL SPECIAL, STRICTLY PRIVATE LESSONS, 5 FOR $3.50. Ballroom or stage, regular price $5; ladies and gent. instructors; 2 month stage course, exp. ballet, acrobatic, etc., 2 less. wkly., $15. Hrs. 9 a. m. to 12 p. m., incl. Sun. Social dancing eves. Partners furnished. 36 W. Randolph, 4th floor. Dearborn 9275.

Chicago Dancing Academy. Daily; Special, 26 lessons, $5; 12 lessons, $3. Lady and gent. instructors. Orchestra nightly. 400 S. State-st., 6th floor.

MISS BETTY CARL. Learn in private to dance correctly. 827 Lyon & Healy Bldg. Call Web. 3363.

JEAN WHITNEY—SPECIAL, 4 PRI. LESS., ballroom or stage, $3; regular price, $5. 14 W. Washington. Rm. 1114. Dear. 9251.

LEARN TO DANCE IN PRIVATE, $1. Special beginners' course, 7 lessons, $5. Rose Lee, 59 E. Adams. R. 806. Har. 7140.

RUTH LANE—MERRILYN WILSON. Priv. ballrm. dancing. Open Sun. 905 Lyon & Healy Bldg. Web. 7541. Hrs. 10 to 10 p.m.

MISS RHEA, PRIV. BALLRM., $1 LESS., 4 for $3. 218 S. Wabash, R. 955. Web. 7666.

TAP, BALLROOM, SONGS, BLUES, COMP. course. 162 N. State, R. 1509. Open Sun.

WOODLAWN SCHL. OF DANC'G, 1208 E. 63d. Class Mon. eve., 50c; orch. Fair. 3430.

PATENTS—PATENT ATTORNEYS.

PATENTS—TIME COUNTS IN APPLYING for patents. Send sketch or model for instructions or write for free book "How to Obtain a Patent" and "Record of Invention" form. No charge for information on how to proceed. Clarence A. O'Brien, Registered Patent Attorney, 268-M Adams Building, Washington, D. C.

PATENTS, TRADEMARKS, COPYRIGHTS—MILO B. STEVENS & CO., 53 W. Jackson-blvd. Est. 1864. Main office, Washington.

INVENTIONS COMMERCIALIZED — PATented or unpatented. Write Adam Fisher Mfg. Co., 420 Enright, St. Louis, Mo.

PATENT APPLICATIONS, R. D. SCHNOOR, Reg. Patent Atty., 53 W. Jackson. Terms.

STORE FIXTURES.

AUCTION. AUCTION.

For details regarding the sale of the meat market equipment of 15 shops belonging to the GENERAL MARKET HOUSE CO., In Bankruptcy, see the auction column of this paper.

MICHAEL TAUBER & CO., 411 S. Market-st. and SAML. L. WINTERNITZ & CO., First National Bank Bldg., AUCTIONEERS.

COMPLETE CLOSEOUT. STORE FIXTURES for every line of business; nothing reserved, complete outfits, will separate. Fixtures are being sold regardless of cost or value; now is your opportunity to select your wants from a stock that has no comparison anywhere in country in size or grade. PRICES LOWER THAN EVER BEFORE QUOTED. To force immediate sale. SPEC. FIXTURES MADE TO ORDER. Liberal terms if desired.

JAC. LEDERER, INC., 700 W. Madison. Haymarket 2800.

TO BE SACRIFICED— 25 BUTCHER, 10 DELICATESSEN, 12 GROCERY, 3 DRUG, 10 BAKERY, 25 RESTAURANT OUTFITS. Also large stock of new and used store fixtures and office furniture for every business. CALL AND SAVE MONEY. TIME PAYMENTS.

JULIUS BENDER, INC., 901-15 W. MADISON. MONROE 1710.

American Store Fixture Co., 121-127 S. HALSTED-ST., NEAR ADAMS. Offers a warehouse full of almost new RESTAURANT, LUNCHROOM FIXTURES, Steam Tables, Urns, Coolers, Ranges, ALL PLATE CIGAR AND CANDY CASES. To be sold at lowest prices every offered. "BUY RITE FROM THE AMERICAN."

STORE FIXTURES— Big price reductions on record. Outfits or parts for Restaurant, Grocery, Candy, Lunch, Delicatessen, Cigar, Chile, etc. Easy payments. Used or new.

CHAS. BENDER CO., 608-614 N. Wells-st. Sup. 2361.

$400 IN CASH TAKES STOCK CONSISTING of hosiery, lingerie, gloves, D. M. C., cards, etc., including $350 cash register. Address L J 223, Tribune.

WANT LATEST 6 FT. CIGAR CASE AND wall case to match. Must be a bargain for cash. Address L F 234, Tribune.

SOLID WALNUT FIXTURES FOR MILLInery, dresses, o'coats; very cheap; must be sold at once. 4133 W. Madison-st.

PERM. WAVE MACHINE, $75; MEYERHood hair dryers, $22.50; upholstered marcel chairs, $10. 1120 N. Wells-st.

BARGAINS—IN USED CASH REGISTERS— See us before you buy. Cash or terms. A. J. Thomas Cash Reg. Co., 117 W. Lake.

DELICATESSEN FIXTURES, MEAT SLICers, computing scales, cash register; complete in every way. 509 Milwaukee-av.

LUNCHROOM, RESTAURANT AND COFFEE shop fixtures; will sell at any price; to be removed. 516 N. Halsted-st.

MEAT MARKET—ALMOST NEW; MUST BE sold this wk. at any price. 516 N. Halsted.

BAKERY, STORE FIXT.—OVENS, TOOLS; easy terms. Loebig, Inc., 1912 W. Lake.

NAT. CASH REGISTER—MODEL 1066-G; $75; no dealers. 5656 Madison-st.

CASH REGISTER, REMINGTON, 5C TO $1; like new. Keystone 4961.

WINDOW FIXTURES, NAT. CASH REG., floor cases, reflectors; bargs. 39 N. Halsted.

WTD.—3-5 TON ICE MACHINE WITH coils, cash. Address L K 59, Tribune.

DELICATESSEN FIXT.—COMP. OUTFIT; must sell cheap. 2626 Lincoln-av.

USED 10 FOOT REFRIG. COUNTER—PRACtically new. 2637 W. Madison-st.

FRIGIDAIRE—ENTIRE PORCELAIN, 6 COMpartments; big beauty; $175. Gra. 10041.

WANT NATIONAL CASH REGISTER. CALL Monday. Mr. Simon, Calumet 4020.

OFFICE FURNITURE, FILES, SAFES.

Overloaded With Furniture. Lot of high quality as well as ordinary run in gd. cond., ofc. desks, tables, chairs, bookcases, rugs, etc. Priced right. Several reposs. comp. suites in geneuine wal., mah., as good as new; very cheap. Lome, 408 S. Dearborn.

SACRIFICING INVENTORY SALE OF desks, chairs, and tables at greatest values ever offered. All grades of finishes. See this big, complete display at the Franklin Co., 168 W. Monroe-st., 4th floor.

LARGE PBLSHG. CO. MOVES TO LOOP, sacrificing entire oak and mahogany furniture and equipment for quick sale. 4750 Sheridan-rd., corner Lawrence, Room 501.

FURNISHINGS OF CONSTRUCTION OFfice—Desks, tables, chairs, drafting tables, bookcase, lamps. Monday only. Room 1040, 228 N. La Salle-st.

ALL USED OFFICE FURNITURE MUST BE sold this week, including files, safes, etc. Come and take your pick; wonderful bargains. Spitzer's, 173 W. Lake-st.

GOING OUT OF BUSINESS, WILL SELL cheap complete office equipment, desks, filing cabinets, display tables, safe, etc. 181 N. Franklin. Phone Dearborn 1761.

LIQUIDATION ACQUIRED OFFC. FURN. Restored and offered at ½ the new price. Riley & Stafford, 315 S. Wabash. Wab. 1152.

HI. GR. WALNUT OFC. FURNITURE AND equip. of Fullerton State bank. Very low prices; real bargs. 39 N. Halsted. Har. 2730.

4 DOOR STEEL FILES—A AND B LABEL safes; wal. mah. off. furn.; Kardex; steel trans. cases; bargs. 1239 S. Mich. Cal. 3233.

FOR SALE—COMPLETE ADDRESSOGRAPH machine, plates, cabinets, Graphotype like new; bargain. Address A G 477, Tribune.

MUST SAC. STEEL LOCKERS, $1.40 EA.; tel. booths, $4; flat, roll top desks, $4 up. Files, tables, chairs. Barg. 2553 Madison.

MUST SELL—DESKS, CHAIRS, FILES, TAbles, lockers, Ell. Fisher, ditto. No reas. offer refused. 12 S. Clinton-st.

USED DESKS, CHRS., FILES, PARTITIONS; cheap; st. shelv. 339 S. Wabash, 2d fl.

MAHOGANY DESKS, CHAIRS, TYPEWRITer, carpet. Room 1315 Burnham bldg.

WALNUT DESKS, CHAIRS, LIKE NEW; bargains; also steel files. 421 S. Dearborn.

PHYSCIAN'S COMPLETE EQUIPMENT—Very reasonable. Merrimac 9247.

MUSICAL AND DRAMATIC.

SINGERS AND DANCERS for act now rehearsing. Tap and acrobatic. Must be exceptionally good. Apply today. Production dept., Gleason School of Dancing, 6711 Stony Island-av. Do Not Phone.

CIVIC ARTS THEATER. Company will interview ambitious amateurs interested in dramatic plays. Apply 159 N. State-st. Room 1533.

A PHONOGRAPH RECORD of your voice or favorite instr., $1. Green Recording Studios, 64 E. Jackson. Har. 7066.

WANTED—TRUMPET AND BASS PLAYERS for dance orchestra. Come with instrument Mon., April 11th, at 7:30 p. m. New Dreamland Ballroom, 3232 W. Madison.

PROMINENT DIRECTOR LOCAL RADIO station now coaching microphone technique. Radio appearance assured. Rm. 940, 64 E. Jackson. Daily, 4-6 p. m.

HUTLER'S PUPILS PUBLIC RECITAL April 20, 8 p. m. 915 Kimball hall. Special summer rates. Voices tried. Web. 2755.

BOY DRUMMER—ALSO CORNET PLAYER for amateur orchestra; give age. Address L L 289, Tribune.

WTD—GIRL TAP DANCER, PROFESSIONal; tryout Monday 11 a. m., 162 N. State, Room 1509.

WE MAKE WAX RECORD OF YOUR VOICE or any inst., off the air or in our studio, $2. Wax Record Co., 6633 Rhodes. Wen. 3292.

SONG WRITERS—"REAL" PROPOSITION. RAY HIBBELER, D-9, 2104 Keystone-av.

OPERA STAR TEACHER — BOYS; VERY reas. rates. Address L L 292, Tribune.

GUITARS WANTED IN SUMMER ORCH. All easy playing. Longbeach 6080.

EXCEPTIONAL OPPTY. FOR AMATEUR singers; immed. 25 E. Jackson, Studio 712.

PIANIST—INTERESTED IN REHEARSAL with violinist. Went. 8959.

TERMS OF SUBSCRIPTION OF THE TRIBUNE

Orders for mail subscription must be accompanied by remittance to cover.

Rates in Illinois [outside of Chicago], Indiana, Iowa, Michigan and Wisconsin:

Daily without Sunday, one year, $5.00; six months, $2.50; three months, $1.25; two months, $1.00; one month, 50c.

Daily with Sunday, one year, $12.50; six months, $6.25; three months, $3.15.

Sunday only, one year, $7.50; one month, $1.00.

Rates of subscription in postal zones 3 and 4 [measured from Chicago], outside of Illinois, Iowa, Indiana, Michigan and Wisconsin:

Daily without Sunday, one year, $7.50; one month, $1.00.

Sunday only, one year, $7.50; one month, $1.00.

Daily and Sunday, one year, $15.00; one month, $2.00.

Rates for subscription in zones 5, 6, 7 and 8 [measured from Chicago], Canada, Mexico, and Foreign:

Daily without Sunday, one year, $12.00; one month, $1.50.

Sunday only, one year, $7.50; one month, $1.00.

Daily and Sunday, one year, $19.50; one month, $2.50.

Give postoffice address in full, including county and state. Remit in express money order, draft, or in registered letter at our risk to The Tribune Company, Publishers, Tribune Square, Chicago.

We cannot be responsible for currency sent through the mail.

MEMBER OF THE ASSOCIATED PRESS.

The Associated Press is exclusively entitled to the use for publication of all news dispatches credited to it or not otherwise credited to this paper, and also to the local news published herein.

All rights of republication of special dispatches herein also are reserved.

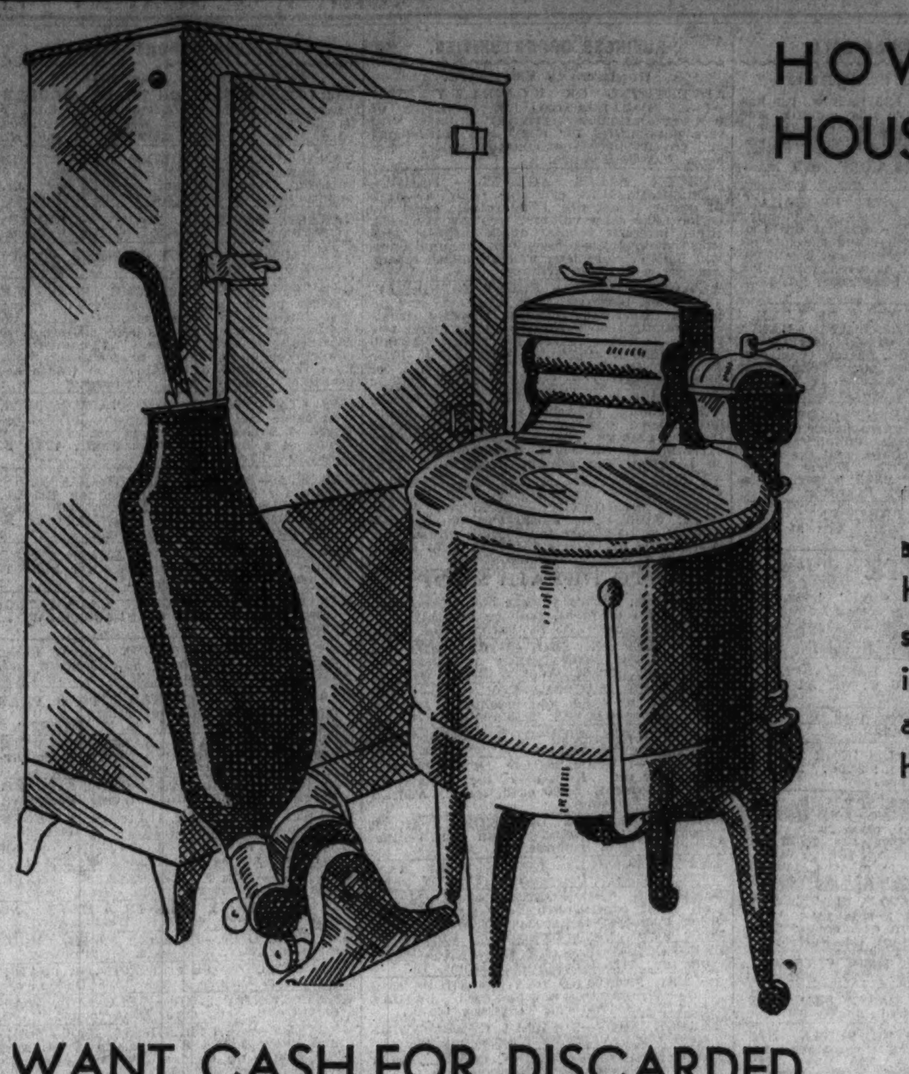

HOW TO SELL USED HOUSEHOLD APPLIANCES

HOUSEHOLD APPLIANCES.

VACUUM CLNR., NEW WITH ATTACH.; cost $89, for quick sale, $30. Stew. 0000.

ELECTRIC WASHER — BALLOON ROLL.; like new. 1766 Sunnyside. Rav. 0000.

GAS RANGE—CABINET, RELIABLE, ALL wh. enamel, perf. cond., reas. Lak. 0000.

WILL SACRFICE $90 CREDIT ON NEW G. E. refrigerator, $20 cash; bal. $1.50 wk. Address L J 128, Tribune.

Reprinted above are a few typical want ads taken from the Sunday Tribune Household Appliance column. If you want to sell a gas stove, vacuum cleaner, a washing machine, an electric refrigerator or any other labor-saving device used in the home, call Superior 0100—Adtaker!

WANT CASH FOR DISCARDED MACHINERY?

If you would like to convert your discarded machinery or factory equipment into cash, advertise it in the Tribune Machinery and Equipment column. Here is the largest market of its kind in Chicago. Machinery for almost every kind of business can be sold through these columns. A low-cost Tribune Want Ad can place your offer before practically everybody in Chicago who would be interested in it.

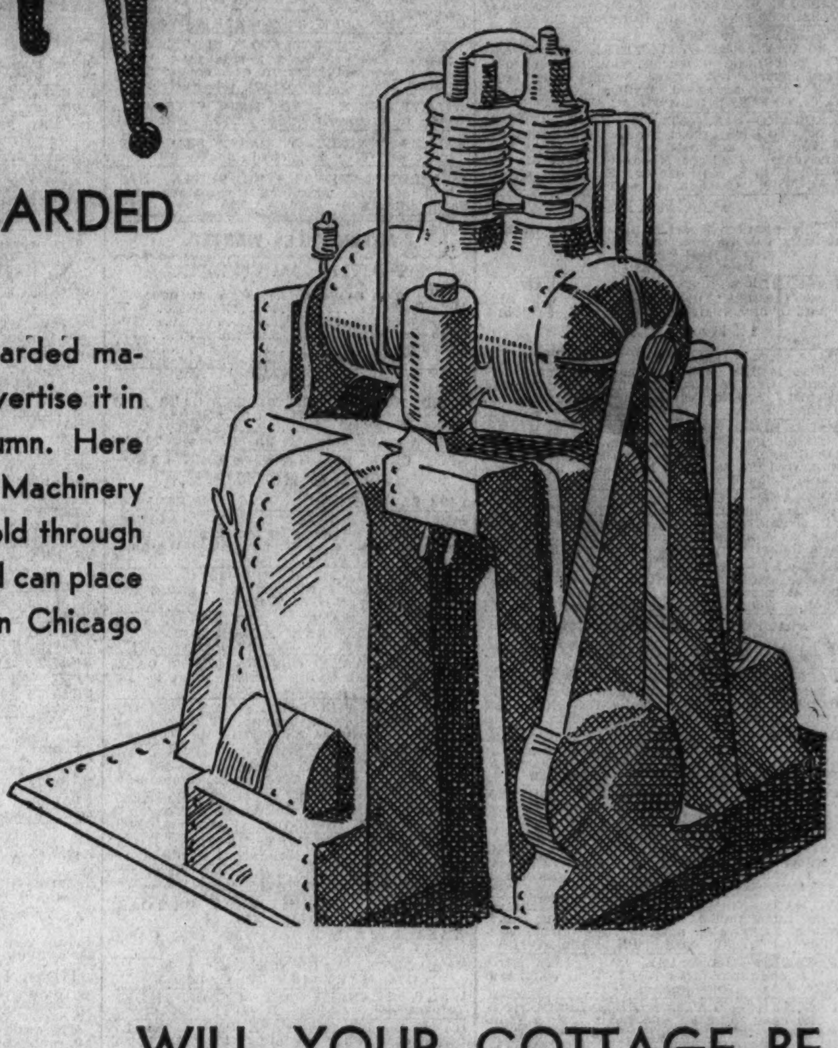

WILL YOUR COTTAGE BE VACANT THIS SUMMER?

An inexpensive Tribune Want Ad can describe your summer cottage and facilities to more than 815,000 families on week days and more than a million on Sundays. For details about rates, telephone Superior 0100 — Adtaker, or write to the Classified Advertising Department.

SELLS '31 BUICK FOR $700!

Leo O'Shea of 4124 Jackson Boulevard, received fifty inquiries to this Tribune Want Ad. He sold the car.

AUTOMOBILES FOR SALE.

BUICK—'31 8 CYL. MAROON SEDAN; 6 wire wheels; exc. cond. Must sac. acct. death; $700 cash. 4124 Jackson Blvd.

Want to sell your car? Tribune Want Ads can help you reach prospects in all sections of the city and suburbs.

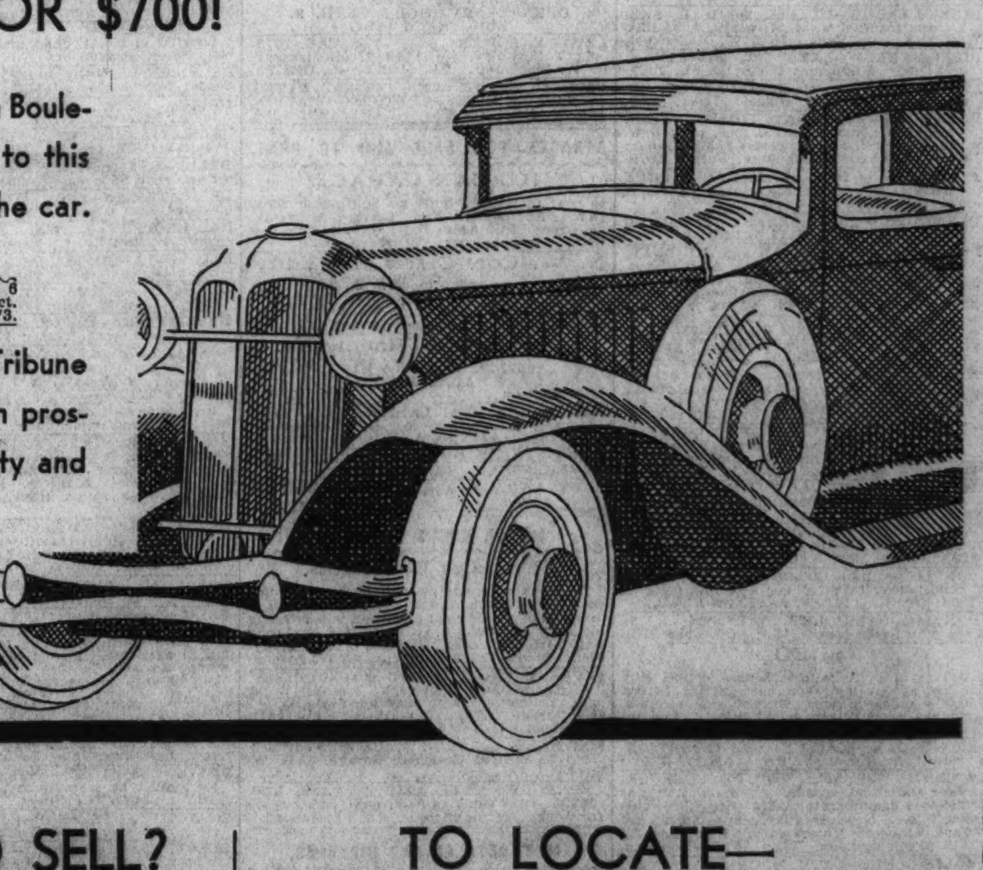

ANY DOGS TO SELL?

To reach fathers and mothers of children who want a pup, describe what you have in the Tribune Dogs, Cats, Birds, Poultry, Etc., classification. You can reach five out of every nine families in metropolitan Chicago through the Daily Tribune.

TO LOCATE—

witnesses to accidents, lost heirs and relatives, or to make a public announcement, a low-cost Tribune Want Ad can carry your message to more than 815,000 families on weekdays and more than a million on Sundays. Call Superior 0100—Adtaker!

8 PAGES OF COMICS

Chicago Sunday Tribune.

8 PAGES OF COMICS

THE WORLD'S GREATEST NEWSPAPER
APRIL 10, 1932

"OLD DOC YAK"

Reg. U. S. Pat. Off.; Copyright, 1932, by The Chicago Tribune.

Chicago Sunday Tribune.
THE WORLD'S GREATEST NEWSPAPER
APRIL 10, 1932

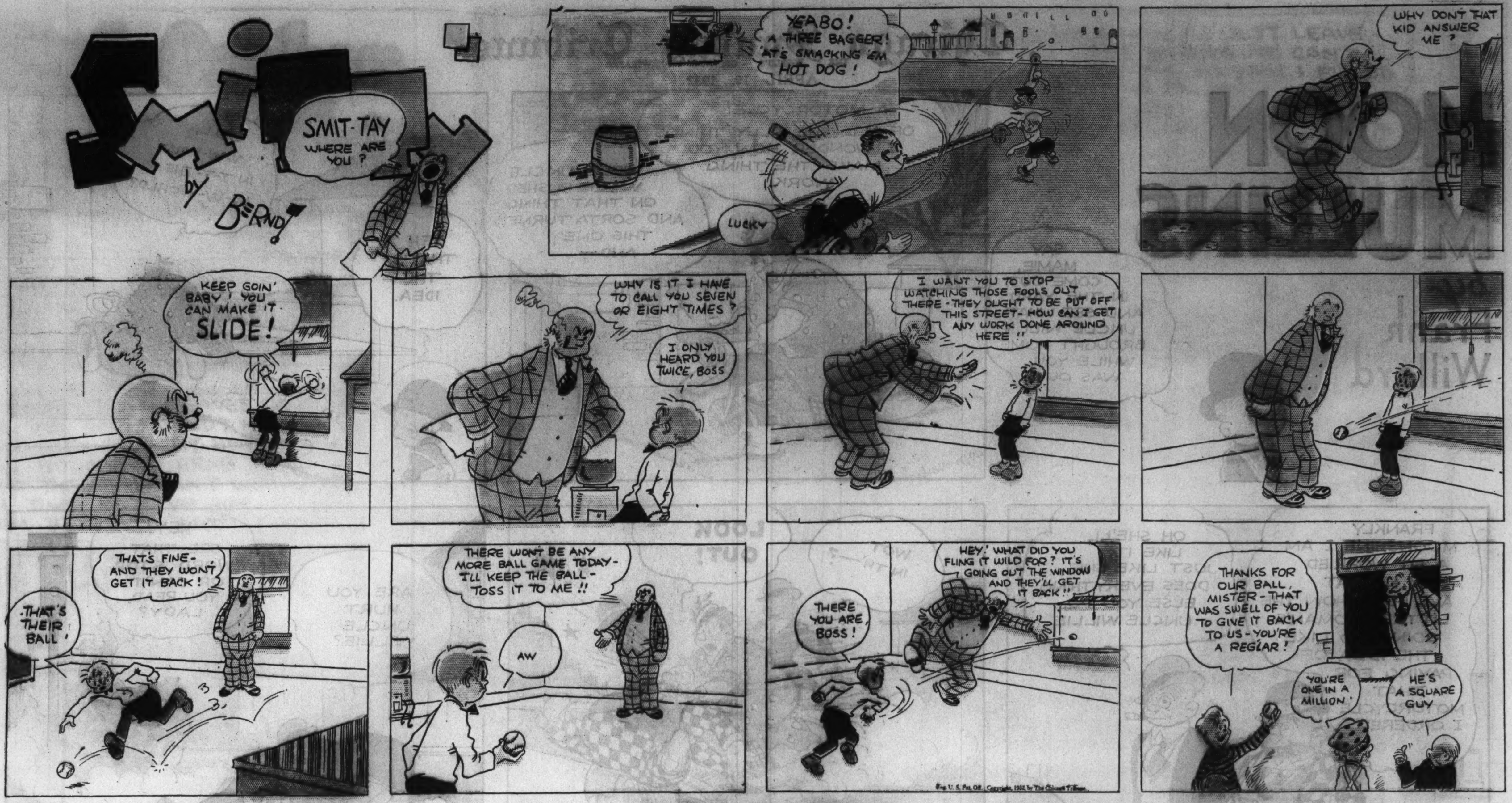
SMITTY
by BERNDT
SMIT-TAY WHERE ARE YOU?
YEABO! A THREE BAGGER! AT'S SMACKING 'EM HOT DOG!
LUCKY
WHY DON'T THAT KID ANSWER ME?
KEEP GOIN' BABY! YOU CAN MAKE IT SLIDE!
WHY IS IT I HAVE TO CALL YOU SEVEN OR EIGHT TIMES?
I ONLY HEARD YOU TWICE, BOSS
I WANT YOU TO STOP WATCHING THOSE FOOLS OUT THERE - THEY OUGHT TO BE PUT OFF THIS STREET - HOW CAN I GET ANY WORK DONE AROUND HERE!
THAT'S FINE - AND THEY WON'T GET IT BACK!
THAT'S THEIR BALL
THERE WON'T BE ANY MORE BALL GAME TODAY - I'LL KEEP THE BALL - TOSS IT TO ME!!
AW
HEY! WHAT DID YOU FLING IT WILD FOR? IT'S GOING OUT THE WINDOW AND THEY'LL GET IT BACK!
THERE YOU ARE, BOSS!
THANKS FOR OUR BALL, MISTER - THAT WAS SWELL OF YOU TO GIVE IT BACK TO US - YOU'RE A REG'LAR!
YOU'RE ONE IN A MILLION!
HE'S A SQUARE GUY

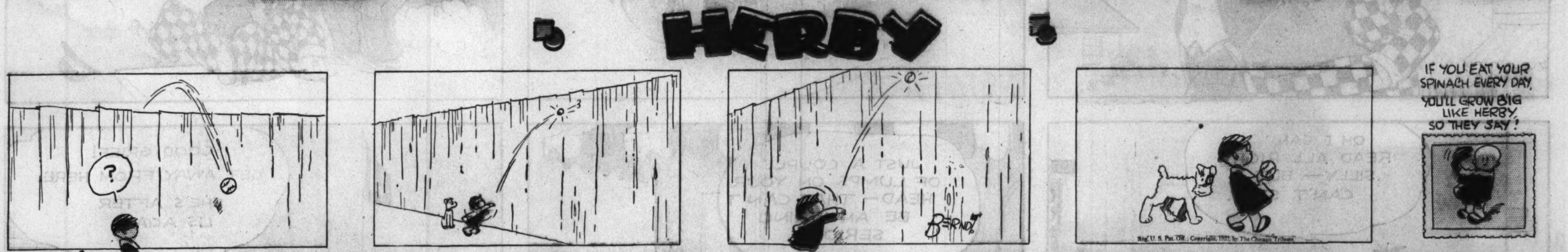
HERBY
?
BERNDT
IF YOU EAT YOUR SPINACH EVERY DAY, YOU'LL GROW BIG LIKE HERBY, SO THEY SAY!

LITTLE FOLKS
BY "TACK" KNIGHT
HORACE HAS A JOB TODAY!
DOING WHAT?
VAN
HE'S HELPING MRS. McGNIFFLE WITH HER MOVING, CARRYING BUNDLES AN' THINGS!
MRS. McGNIFFLE MUST HAVE A MILLION KNICK-KNACKS! HORACE HAS BEEN WORKING SINCE EARLY THIS MORNING!
I'M GOIN' OVER AN' WATCH HIM WORK!
HEY, BAXTER! I JUS' SAW HORACE AN' HE'S LOADED DOWN WITH PACKAGES --- Y'OUGHTA SEE HIM!
HA HA HAR! LOOKIT THE MOVING VAN!
IF YOU HAD WHISKERS THEY'D TAKE YOU FOR SANTA CLAUS! HA HA HAR!
AW, CUT IT OUT, WILL YA?
WHY DON'TCHA HELP A FELLA -- CAN'TCHA SEE I'VE GOT MY HANDS FULL?
AW, YOU'RE DOIN' FINE! KEEP UP THE GOOD WORK!
IF YOU HAD A BIG LOAD LIKE THIS, I'D HELP YOU!
YEAH! YOU ARE CARRYIN' TOO MUCH HORACE --- LEMME HELP YA!
I'LL CARRY THE UMBRELLA!

BABY SISTER
OO-IK WAMPF SKLF-OOK BLUB?
"OO-O! AM I ALL HERE?"
"TACK" KNIGHT
ANOTHER STAMP FOR YOU

Private Life of a Grandfather's Clock

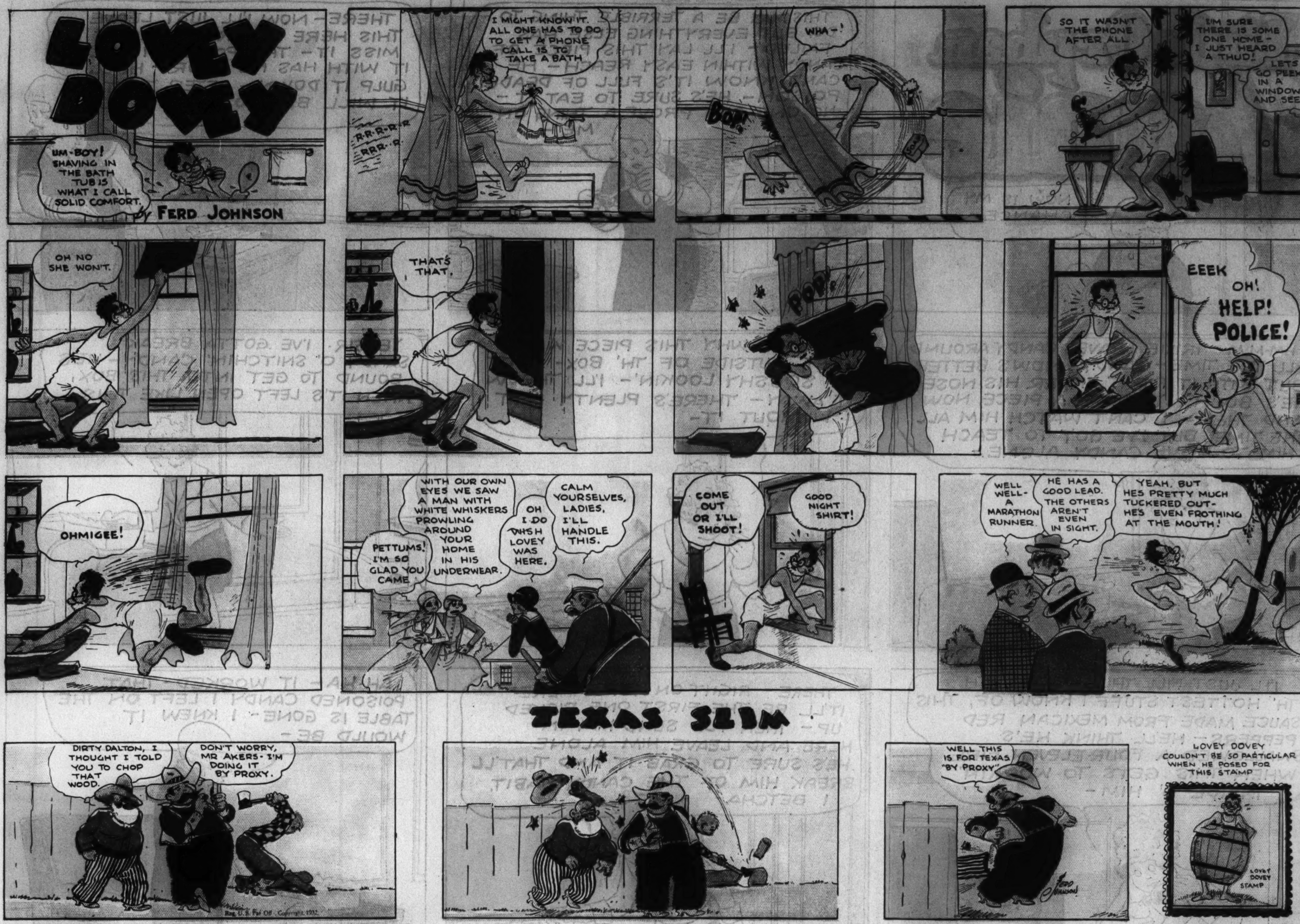
LOVEY DOVEY
UM-BOY! SHAVING IN THE BATH TUB IS WHAT I CALL SOLID COMFORT.
by FERD JOHNSON
R-R-R-R-R
RRR-R
I MIGHT KNOW IT. ALL ONE HAS TO DO TO GET A PHONE CALL IS TO TAKE A BATH.
WHA-!
BOP!
SO IT WASN'T THE PHONE AFTER ALL.
I'M SURE THERE IS SOME ONE HOME - I JUST HEARD A THUD!
LETS GO PEEK IN A WINDOW AND SEE.
OH NO SHE WON'T.
THAT'S THAT.
POP!
EEEK
OH! HELP! POLICE!
OHMIGEE!
WITH OUR OWN EYES WE SAW A MAN WITH WHITE WHISKERS PROWLING AROUND YOUR HOME IN HIS UNDERWEAR.
PETTUMS! I'M SO GLAD YOU CAME.
OH I DO WISH LOVEY WAS HERE.
CALM YOURSELVES, LADIES, I'LL HANDLE THIS.
COME OUT OR I'LL SHOOT!
GOOD NIGHT SHIRT!
WELL WELL- A MARATHON RUNNER.
HE HAS A GOOD LEAD. THE OTHERS AREN'T EVEN IN SIGHT.
YEAH, BUT HES PRETTY MUCH TUCKERED OUT- HE'S EVEN FROTHING AT THE MOUTH!
TEXAS SLIM
DIRTY DALTON, I THOUGHT I TOLD YOU TO CHOP THAT WOOD.
DON'T WORRY, MR AKERS- I'M DOING IT BY PROXY.
WELL THIS IS FOR TEXAS "BY PROXY."
LOVEY DOVEY COULDN'T BE SO PARTICULAR WHEN HE POSED FOR THIS STAMP
LOVEY DOVEY STAMP

DICK TRACY
DID YOU SEND FOR ME, JUDGE GARRITY?
YES, TRACY, HOW'D YOU LIKE TO COME OUT TO THE CLUB AND PLAY A ROUND OF GOLF WITH ME THIS AFTERNOON?
by CHESTER GOULD
DELIGHTED! -YOU KNOW THAT, JUDGE.
GREAT! INCIDENTALLY, TRACY, I FEEL MY NERVES NEED A LITTLE REST.- READ THAT LETTER.
WHY, JUDGE, THIS LOOKS BAD: "YOU HAVE TWENTY-FOUR HOURS TO LIVE"- SIGNED "X".
I RECEIVED THAT YESTERDAY AFTER SENTENCING THAT BUNCH OF KIDNAPPERS - IT'S PROBABLY A BLUFF, BUT IT'S GOT ME JUMPY.
THAT AFTERNOON
OH, BOY! A MAN CERTAINLY OUGHT TO BE SAFE ON HIS OWN GOLF COURSE, EH?
YOU NEVER CAN TELL, JUDGE, I'LL TROT OVER TO THE LOCKER ROOM AND GET YOUR CLUBS.
OH, OH! THERE'S SOMEBODY TINKERING WITH THE JUDGE'S LOCKER! - WONDER WHAT'S GOING ON?
CADDY! TAKE THESE CLUBS OUT TO JUDGE GARRITY AT THE FIRST TEE- AND TELL HIM I'LL BE THERE IN A MINUTE.
WELL, WHOEVER THAT GUY IS - HE WENT INTO THAT SHACK - HE'S PROBABLY THE NEW CADDY MASTER. WHAT'S THIS? LOOKS LIKE AN EMPTY VIAL!
HEY, JUDGE! STOP! DON'T HIT THAT BALL!
TRACY! WHAT'S THE IDEA - THROWING MY BALL OVER ON THAT SHACK?
BANG
THAT BALL WAS FILLED WITH ENOUGH NITRO-GLYCERINE TO BLOW YOU AND THIS FIRST TEE TO KINGDOM COME! AND THIS BIRD COMING HERE IS UNDOUBTEDLY THE ONE THAT WROTE YOU THAT THREATENING LETTER.
WHY THAT'S "BLOOD MUGGINS"- THE GANGSTER!
BUT, TRACY- HOW DID YOU KNOW THAT BALL WAS FILLED WITH EXPLOSIVE?
WHY WHEN I WENT BACK FOR THE CLUBS, I SAW HIM LEAVE YOUR LOCKER, I FOUND PARTICLES OF THE BALL WHERE IT HAD BEEN BORED FOR THE "SOUP" AND THEN I FOUND THE NITRO-GLYCERINE CONTAINER ITSELF - PASS THE SALT.

Winnie Winkle
THE BREADWINNER
BY BRANNER
GOSH, THAT GUY MYSTO, TH' MAGICIAN WAS TH' BEST ONE IN TH' WHOLE SHOW! I'M GONNA BE A MAGICIAN WHEN I GROW UP!
PRETTY NIFTY, MAKIN' A PIE IN A HAT! I WATCHED THAT TRICK DARN CLOSE! BET I COULD DO IT!!
MYSTO THE MAGICIAN
ON THE INSIDE!
HOW DID YOU ENJOY THE SHOW, PERRY?
OH BOY, IT WAS GREAT! THEY HAD A MAGICIAN THERE AN' I LEARNED ONE OF HIS TRICKS BY HEART!!
I'LL SHOW YA HOW EASY IT IS!! CAN I BORROW YOUR HAT, MR. DUDD!!
YOU BE CAREFUL, NOW, PERRY! THAT'S MR. DUDD'S NEW HAT!!
OH, HE'S ALL RIGHT!! GO AHEAD, PERRY AND DO THE TRICK!!
FIRST I TAKE THIS EGG AN' BREAK IT INTO TH' HAT!!
GOOD HEAVENS, PERRY!!
AW, DON'T WORRY!! I'M ON TO THIS TRICK AN' IT CAN'T HURT TH' HAT ANY!! NOW I EMPTY SOME OF THIS FLOUR INTO TH' HAT WITH TH' EGG!!
HEH HEH
NOW YOU STAND THERE, MR. DUDD, AN' HOLD TH' HAT LIKE THIS!!
-AN' I'LL STIR TH' FLOUR AN' TH' EGG UP IN TH' HAT!!
H'M-'ER-PRETTY GOOD TRICK-ER-H'MM'M-
4-10-32
NOW AFTER THAT I-ER-UH-G-GOSH!!
WHY, WHAT'S THE MATTER?
HOLY MACKEREL!! I FORGOT TH' REST OF TH' TRICK!!!
Reg. U. S. Pat. Off.: Copyright, 1932, by The Chicago Tribune.

LOOIE BLOOIE
JUDGE, I HATE TO TROUBLE YOU, BUT-ER-YOU KNEW LAWYER JONES WHO JUST DIED??
YES-IT WAS TOO BAD-
WELL, POOR LAWYER JONES WAS BROKE WHEN HE DIED AND I'M TRYING TO COLLECT ENOUGH MONEY TO BURY HIM! WE'RE ALL DONATING $5.00 APIECE!
FIVE DOLLARS? WHY, CERTAINLY LOOIE
HERE'S FIFTY DOLLARS - GO BURY TEN LAWYERS!!!
YOU'D BETTER CUT THIS STAMP OUT, KIDS, BEFORE SOMEBODY ELSE GRABS IT!
Reg. U. S. Pat. Off.: Copyright, 1932, by The Chicago Tribune.
BRANNER

8 PAGES OF COMICS

Chicago Sunday Tribune

THE WORLD'S GREATEST NEWSPAPER

APRIL 10, 1932

8 PAGES OF COMICS

THAT PHONEY NICKEL

Picture Section
In 2 Parts Part 1

Chicago Sunday Tribune.
THE WORLD'S GREATEST NEWSPAPER

April 10, 1932

UNION PRISONERS AT SALISBURY N.C. DRAWN FROM NATURE BY ACT. MAJ. OTTO BOETTICHER 1863

THE AMERICAN NATIONAL GAME OF BASEBALL

GRAND MATCH FOR THE CHAMPIONSHIP AT THE ELYSIAN FIELDS HOBOKEN N.J. 1866

(Reproductions through the courtesy of The Old Print Shop, Inc., New York City.)

You can have the celebrated "ENGLISH COMPLEXION"

Lady Mary Pakenham says: "I've found the Pond's Method of skin care is better than all the complicated beauty treatments in the world. It keeps one's skin in marvelous condition — and it's awfully simple to use!"

Lady Esmé Gordon-Lennox says: "Pond's Two Creams are the surest protection I ever found for my skin . . . The Cold Cream for cleansing is the best I have found anywhere."

The Honourable Eileen Nelson Hood says: "Pond's Two Creams keep my skin in better condition than anything I have ever tried."

The Lady Rachel Sturgis says: "One can keep one's skin lovely with these marvelous Pond's preparations."

(Left) Lady Muriel Beckwith says: "I find that, by using Pond's simple Method of skin care, I can safely be out all day in any kind of weather."

(Left) Lady Alington says: "The best way to loveliness is by using Pond's. It's such a simple way to achieve soft, supple skin. There is nothing like that Cold Cream for cleansing!"

Use the Two Creams which are the greatest favorites in England

IT IS PART OF the English code of gracious living—the English complexion, cool, fresh and fragrant as roses washed in morning dew.

There are Two Creams that Englishwomen have found perfect for the care of the skin—Pond's Cold Cream and Pond's Vanishing Cream. These Two Creams, which are "best sellers" in England, give you three of the four essentials of skin beauty.

First, Cleansing . . . The skin must be immaculately clean. Pond's Cold Cream is the favorite cleansing cream because it is rich in smooth cleansing oils that penetrate to the very depths of the pores and float out every particle of dirt and grime. And Pond's *softer* Cleansing Tissues are "the best way to remove cold cream." You need only Pond's Cold Cream and Pond's Cleansing Tissues to assure the first essential for loveliness—utter cleanliness.

Second, Lubricating . . . To keep your skin supple and elastic so that wrinkles will not form, or telltale "bagginess" appear — again Pond's Cold Cream! Always at night apply a little fresh Cold Cream after cleansing and let it magically restore suppleness and elasticity while you sleep. You will waken with skin like satin!

Third, Stimulating . . . Every skin needs discreet stimulating—that is the special job of Pond's Skin Freshener. It closes and gradually refines enlarged pores, tones the skin by quickening circulation, firms contours and keeps them fresh and young.

Fourth, Protecting . . . Think how smooth and white and fine your skin is wherever clothes protect it from dust and wind and drying steam heat . . . then you will realize how important it is to protect your complexion, too. Pond's Vanishing Cream is ideal for this purpose—made on a formula that does not dry the skin.

Pond's Method: Four swift simple steps keep your skin always lovely:

1. Generously apply Pond's Cold Cream several times during the day and always after exposure. Pat in with upward, outward strokes and wait a few moments to let the fine oils penetrate every pore and float all the clogged dirt to the surface. Wipe away with Pond's Cleansing Tissues, which are *softer*, more absorbent . . . Get the big new 25¢ box—half again as many Tissues, white or peach.

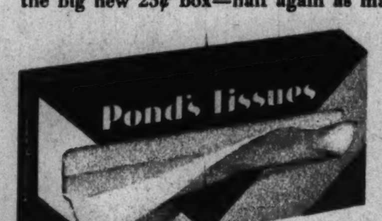

2. Pat briskly with Pond's stimulating Skin Freshener to tone and firm, close and refine the pores, keep contours fresh and young. "I like the Skin Freshener—because it tones up the skin without drying it," says Lady Muriel Beckwith.

3. Smooth on a dainty film of Pond's Vanishing Cream always before you powder, to protect your skin and make the powder go on more evenly and last hours longer. It disguises little blemishes and gives a lovely velvety finish. Use this exquisite Vanishing Cream wherever you powder—all over arms, shoulders, neck . . . and to keep your hands soft and white . . . "I am never without Vanishing Cream for protection," says Lady Esmé Gordon-Lennox.

4. At bedtime, always repeat the Cold Cream and Tissues cleansing to remove the day's accumulation of grime. Then, when the skin is immaculate, smooth on a little fresh Cold Cream to soften and lubricate the skin and leave on overnight . . . "It gives one's skin that clear, translucent look," Lady Alington says . . . Don't ever neglect this simple ritual of cleansing and creaming your face at bedtime. It subtracts years from your age!

SEND 10¢ FOR POND'S FOUR PREPARATIONS

POND'S EXTRACT COMPANY, Dept. K

143 Hudson Street . . . . New York City

Name______________________________

Street______________________________

City________________State__________

Copyright, 1932, Pond's Extract Company

Tune in on Pond's every Friday 9:30 P. M., E. S. T. Leo Reisman and his Orchestra and guest artist. WEAF and N. B. C. Network

THE BEGINNING AND END OF A FATAL FLIGHT—Capt. Yoshinori Nagoya, Japanese flyer, lost his life when the plane he was testing for a trans-Pacific flight crashed into a creek near Floyd Bennett field, Brooklyn, N. Y. At the left is a picture of the plane as it took off, at the right is seen the smoldering wreckage of the ship, which crashed with such force that the motor pinned the pilot in his cockpit. (Tribune and Associated Press photos.)

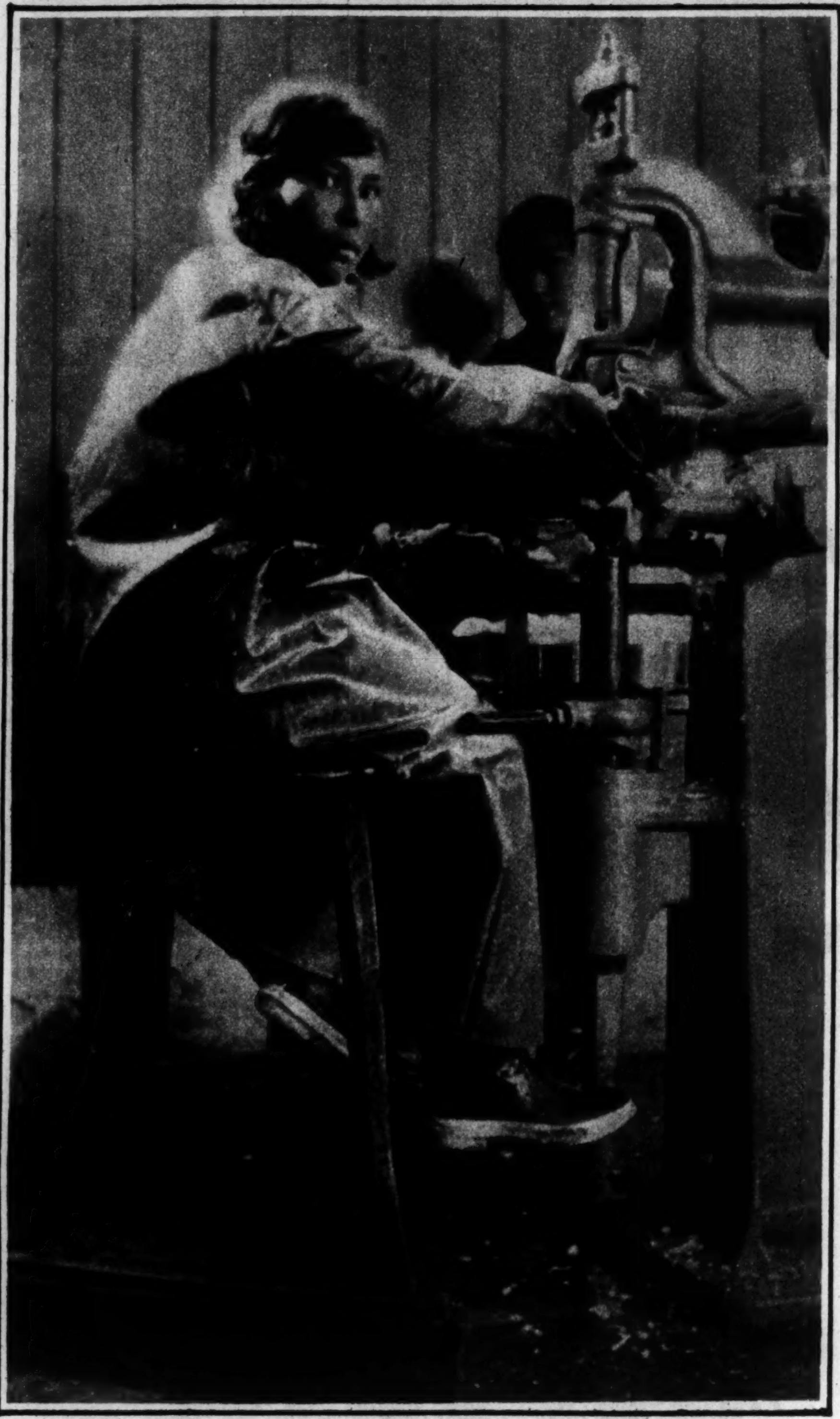

THE FEMINIZATION OF INDUSTRY reaches Greenland. This young Eskimo girl is seated at a modern machine in a fish canning factory in the continental island of the arctic. (Acme photo.)

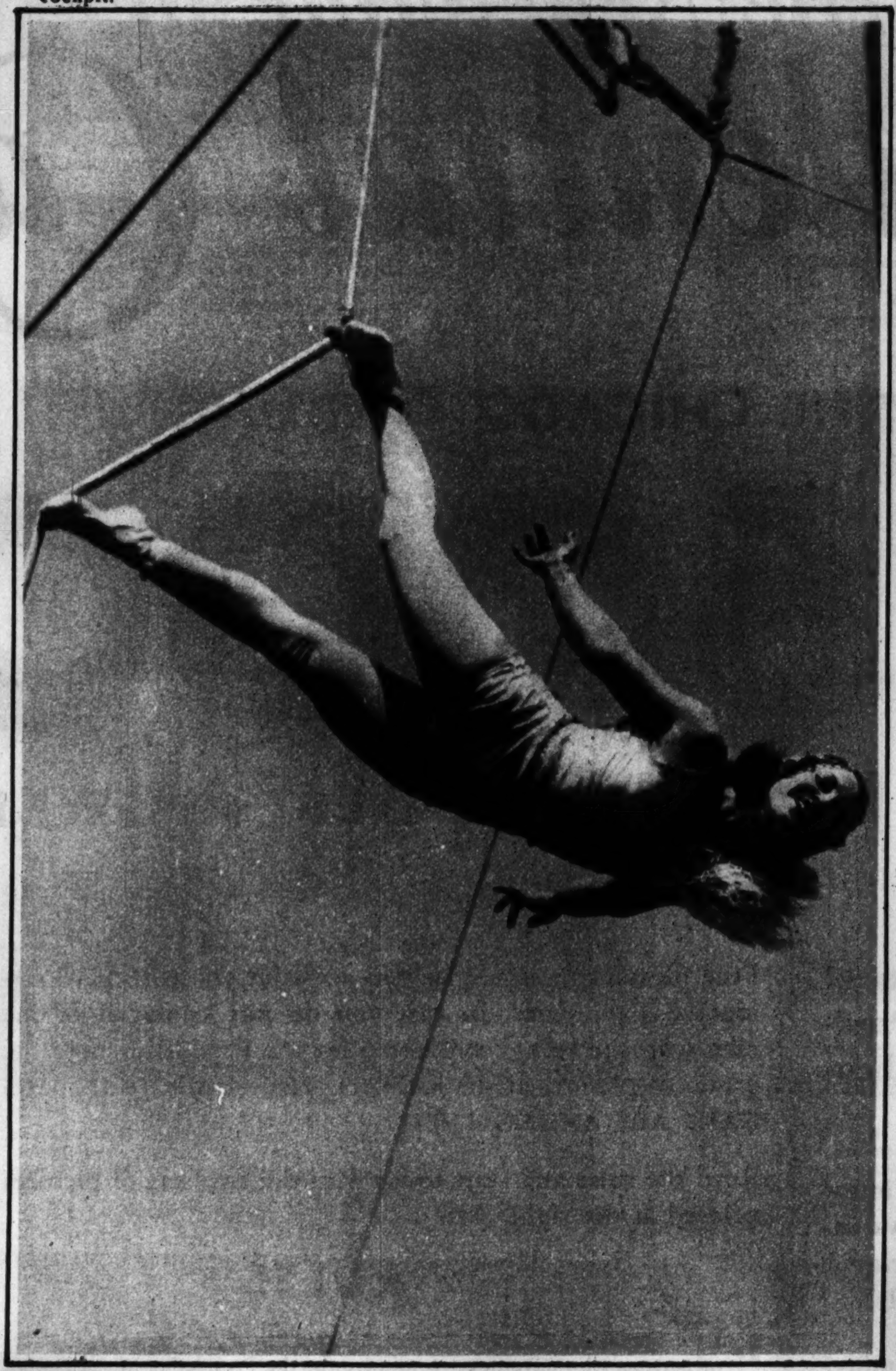

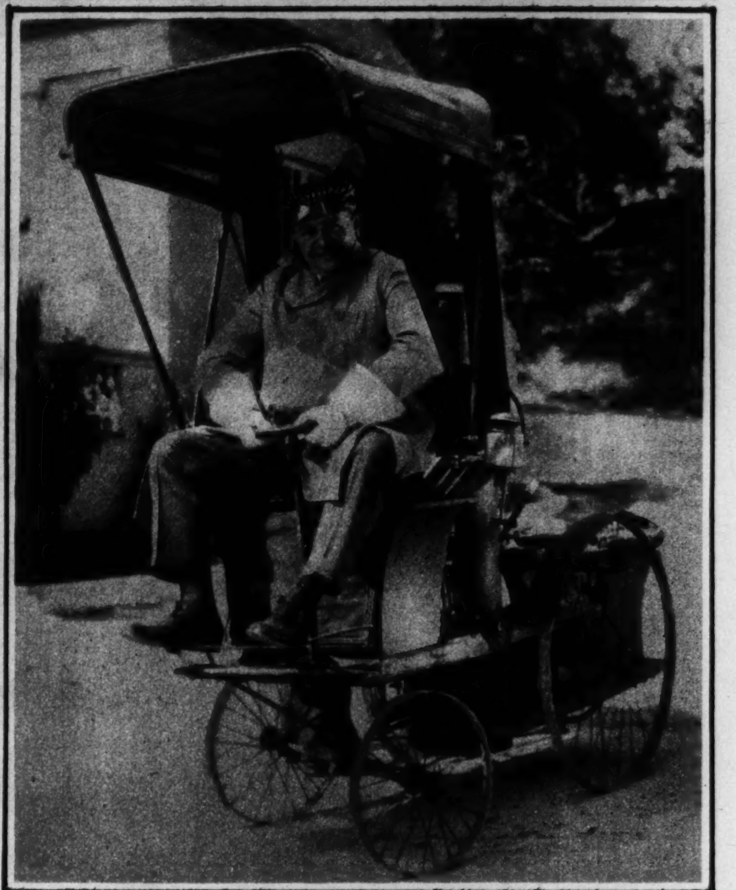

BARNEY OLDFIELD, veteran race driver, who is engaged in the construction of an all-American racing automobile with which he hopes to recapture the speed record, is seen here at the wheel of one of the world's oldest automobiles. This machine, a steamer, built by Achille Philon of France, was exhibited at the Chicago world's fair in 1893 and can still make seven miles an hour. (Wide World photo.)

THE CIRCUS COMES TO TOWN—Agnes Doss, gymnast of the Sells-Floto circus, is pictured at the left in one of the acrobatic postures of her aerial act, and Bumpsy Anthony and Billy Rice, two of the clowns of that aggregation, are seen at the right. The circus opens a Chicago engagement next Saturday.

AN OIL TANKER AFIRE—Six hours after a fire caused by an explosion aboard the tanker Stuart had been extinguished a second explosion took place. This picture, taken just after the second disaster to the craft at Tremely, N. J., shows the pillar of smoke rising from the doomed vessel. (Tribune photo.)

NIKI, FLAPPER, AND GENIE—Mrs. Edith Ambler of Canton, O., is awarded $10 for this picture. Each week The Tribune pays this sum for a dog photograph printed in this section. All such pictures submitted for publication should be addressed to the Roto Editor, Chicago Tribune, Tribune Tower, Chicago. No pictures will be returned.

Who will be the next President?

Start it TODAY! The New Game of Presidential Candidates

THE CHICAGO TRIBUNE *will pay*

$5,000

IN CASH FOR BEST ANSWERS!

★ ★ ★ The 2 sets of composite pictures printed at the right will make complete portraits of famous Americans mentioned for the Presidency of the United States. Can you put them together properly and name them?

Here is a new game everyone will enjoy. It is timely, interesting and patriotic; and it offers 430 substantial cash awards. You can start today with the two sets of pictures printed here. Get set No. 3 in next Sunday's Chicago Sunday Tribune.

There will be 10 sets of pictures in all—one set each Sunday. All will contain photographs of prominent Americans who have been mentioned for the next Presidency.

When you have the complete series of 10 sets send them in with a letter telling which of these men you would like to see President and why. *That is all you have to do.*

The Chicago Tribune will pay $5,000.00 in Cash Prizes to the persons who send in the best answers.

There are no strings to this offer—no subscriptions to solicit—no tie breakers—no work to do—nothing but a little pleasant pastime that will acquaint you with the Presidential Candidates. In case you do not know all of the men who are being considered for the Presidency note the group of pictures at the left. ALL THE SUBJECTS IN THIS GAME ARE AMONG THESE.

Read the rules and start today with the two sets of pictures printed at the right.

• The RULES •

1. Each Sunday for 10 consecutive Sundays a Set of 3 Composite Pictures of persons who have been mentioned for the Presidency of the United States will be printed in the Picture Section of the Chicago Sunday Tribune. Each set of pictures, when cut apart and assembled properly, will make complete portraits.

You are invited to put the pictures together and name them and tell in a letter of 50 words or less which of the 30 persons you would like to see President of the United States and why. Clues will be printed beneath each Composite Picture to help you.

The Chicago Tribune will pay $5,000.00 in Cash Prizes to the persons who send in the best answers. See Prize List at right.

2. The Composite Pictures must be cut out, assembled and pasted together. Below each picture must be written the name of the person pictured. A total of 30 pictures will be printed—3 each Sunday for 10 Sundays. *NOTICE: Hold all pictures until you have the complete set of* 30. Then send them to "Presidents," Chicago Tribune, Post Office Box 1539, Chicago, Ill. No entries will be returned.

3. This game is open to everyone—men, women, boys and girls—except employes of the Chicago Tribune and their families. It does not matter where you live. You pay nothing.

4. All pictures must be in by midnight 21 days after Set No. 10 is published. Each entry must be sent by First Class Mail, postage prepaid. Entries with insufficient postage will be returned by the Post Office Department.

5. Make your entry simple. Elaborate entries will receive no greater consideration than simple ones. The judging will be based upon the following:

First: Accuracy in putting the pictures together and naming them.
Second: Merit of the accompanying letter.

6. You need not purchase the Chicago Tribune to compete. You may copy or trace the pictures. The Tribune may be examined at any of its offices or at Public Libraries free of charge.

7. The judges will be a committee appointed by the Chicago Tribune. Entrants agree to accept their decision as final. In case of ties a duplicate award will be paid to each tying contestant.

• The PRIZES •

1st Prize		$1,000.00
2nd Prize		500.00
3rd Prize		250.00
Next 2 Prizes	$100.00 each	200.00
Next 5 Prizes	50.00 each	250.00
Next 10 Prizes	25.00 each	250.00
Next 100 Prizes	10.00 each	1,000.00
Next 310 Prizes	5.00 each	1,550.00
430 Prizes Totaling		$5,000.00

Start With Sets No. 1 and 2 Printed Here . . . Get Set No 3. in NEXT SUNDAY'S

Chicago Sunday Tribune

THE WORLD'S GREATEST NEWSPAPER

Can you put these pictures together properly

and name these PRESIDENTIAL CANDIDATES?

HERE IS SET No. 1

(Re-printed from Last Sunday's Tribune)

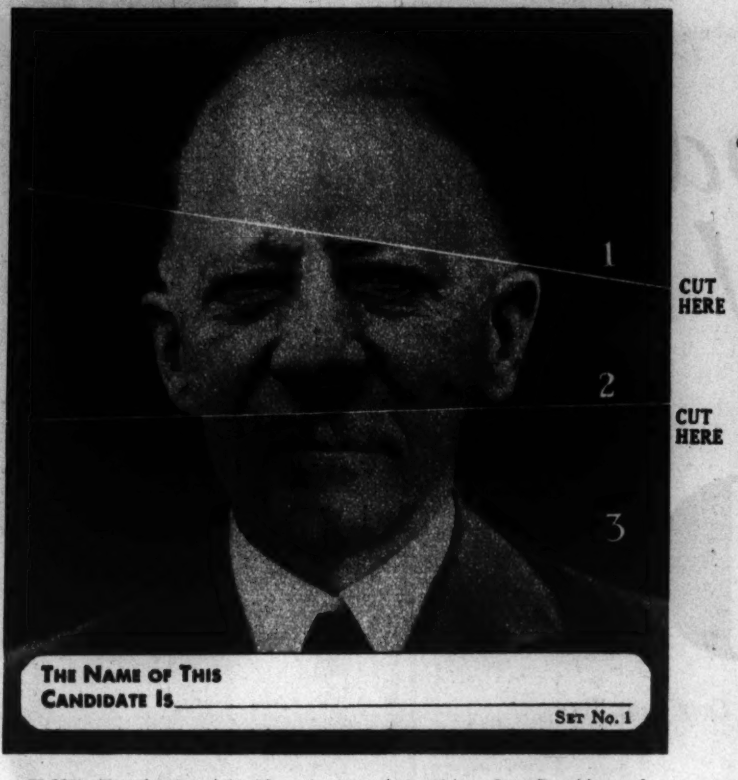

CLUE: The forehead in No. 1 is that of the thirty-first President of the United States. The eyes, ears, and nose in No. 2 are those of the 1928 Democratic nominee for President. The mouth and chin in No. 3 are those of the thirtieth President.

CLUE: No. 4 shows the upper part of the face of a man who has served several terms as Governor of New York. No. 5 shows a portion of the face of the only living ex-President. No. 6 is the lower part of the face of the 1928 Republican nominee for President.

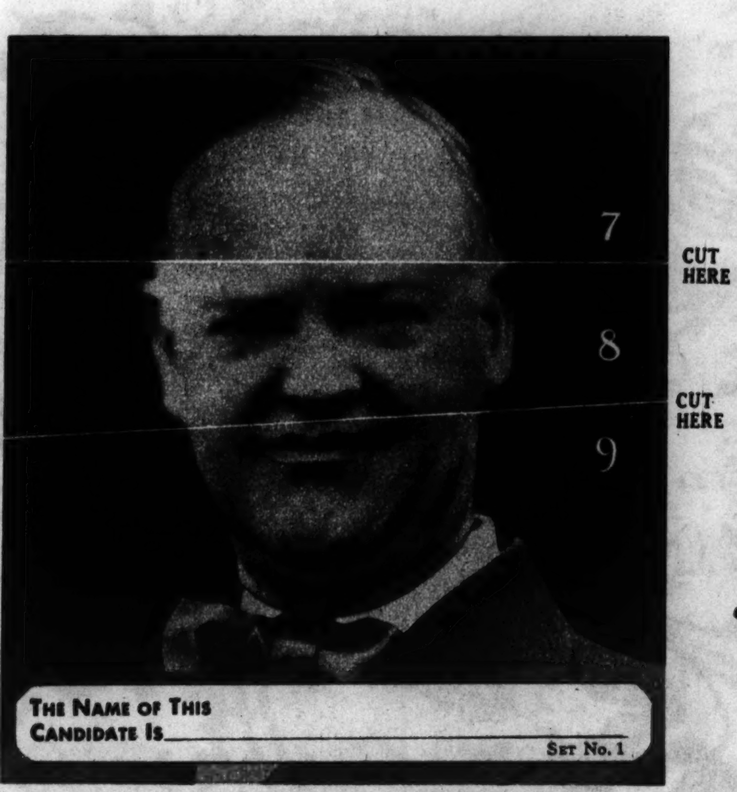

CLUE: The top of the head in No. 7 is that of the man who became President upon the death of Warren G. Harding. The features shown in No. 8 are those of the man who now sits in the White House. In No. 9 are to be seen the mouth and chin of a man born and raised in New York City.

HERE IS SET No. 2

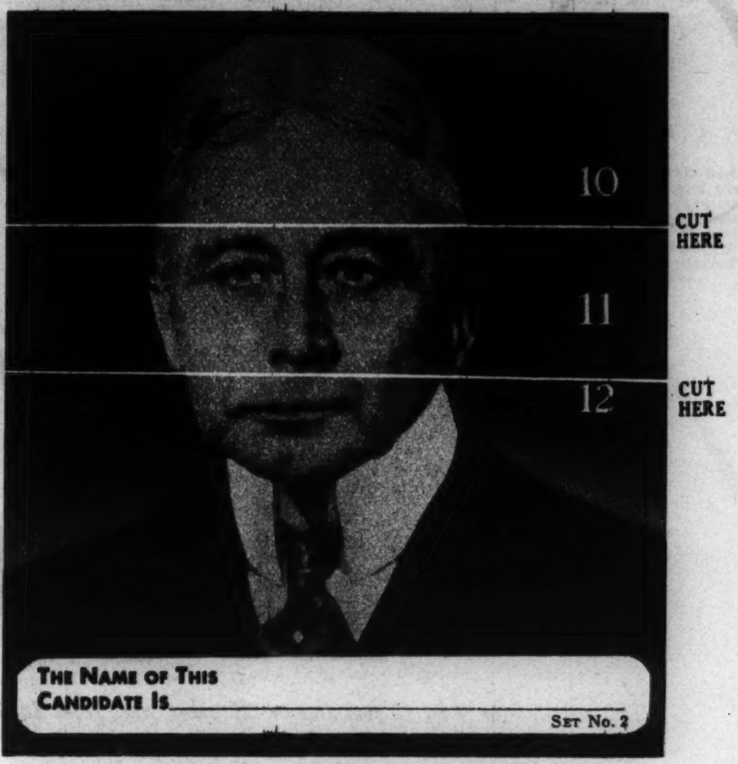

CLUE: No. 10 reveals the forehead of the present Governor of Maryland. No. 11 depicts the middle part of the face of the present Governor of New York. No. 12 shows the fighting mouth and chin of a Chicagoan who has served as Vice-President.

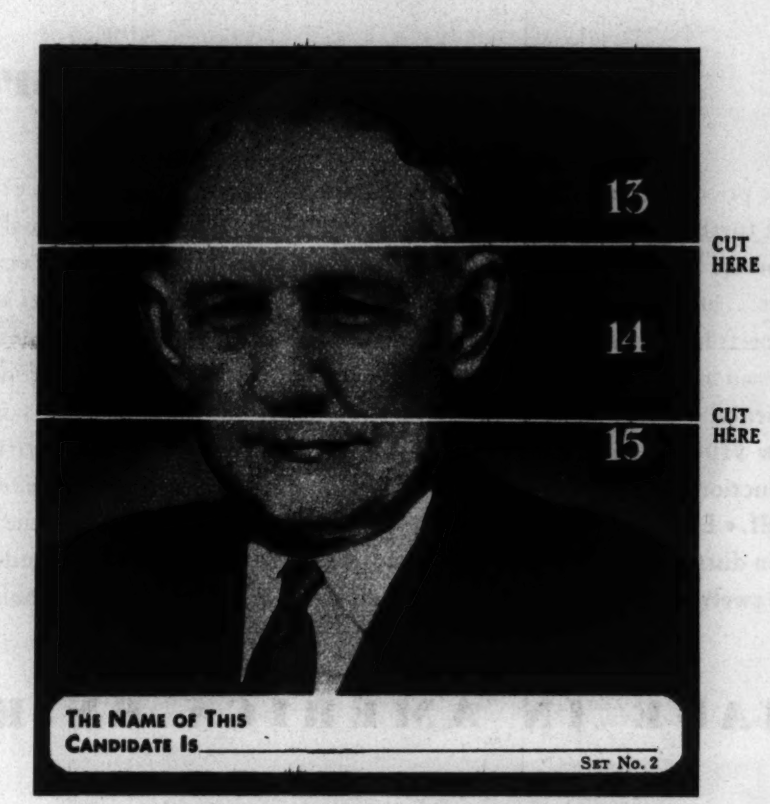

CLUE: The forehead in No. 13 is that of the Democratic nominee for Vice-President in 1920. The eyes, ears, and nose in No. 14 are those of a man who resigned some time ago as ambassador to the Court of St. James. The mouth and chin in No. 15 are those of a widely known graduate of the University of Maryland.

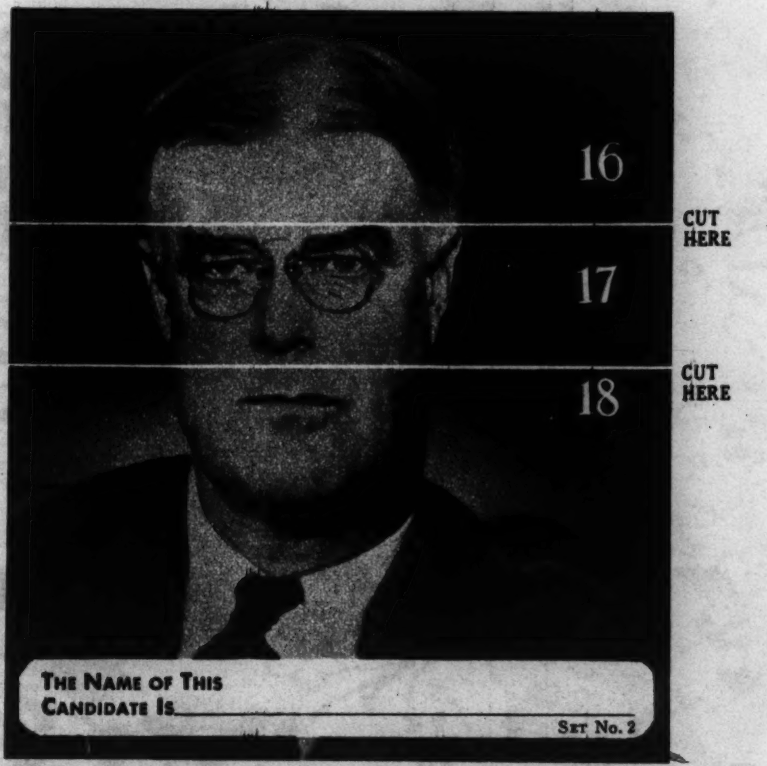

CLUE: No. 16 shows the forehead of a man who served as a brigadier-general under Pershing in the World War. No. 17 is that of a portion of the face of an easterner who seeks the Democratic nomination for President. No. 18 is the lower part of the face of a distant relative of the twenty-sixth President.

THIS WILL HELP YOU!

All the subjects in this game are among those pictured below . . . *Save this for reference*

©1932, Chicago Tribune

GULISTAN

Reg. U. S. Pat. Off.

1932

Oriental reproductions ready!

$100

for 9 by 12 foot size • 22 other sizes from $4.95 up • Convenient Terms

Museum designs now on exhibition at leading stores

The priceless treasury of Oriental Rug designs is now still further opened by Gulistan for those who demand supreme beauty in their rugs. • Think of this amazing fact...*only a costly Oriental Rug equals Gulistan.* Experts hesitate to tell the difference. • World-famous Persian and Chinese designs are reproduced with true Oriental sheen! • Price for these rare reproductions is now $100 instead of $150, as formerly. • Such price-reduction on a *nationally-recognized value* speaks for itself. • Eager once more for quality merchandise rather than distress-price items, the finest stores are featuring the twelve new Gulistan designs with all the impressive confidence that they deserve. • Gulistan is made by the largest maker of Oriental rugs, Karagheusian. • In Gulistan you have the same sturdy Oriental wools, the finest dyes and the very same sheen as in Karagheusian's most expensive originals. • Absolute reliability is guaranteed by nation-wide success. • Visit the rug department of your favorite furniture or department store. No need to sift out substitutes. *Every genuine Gulistan has the name on a silken label on the back.* • Above all, see the fascinating new Gulistan reproductions, heavier and more lustrous than ever! Convenient terms are available at most stores.

MADE IN AMERICA BY KARAGHEUSIAN

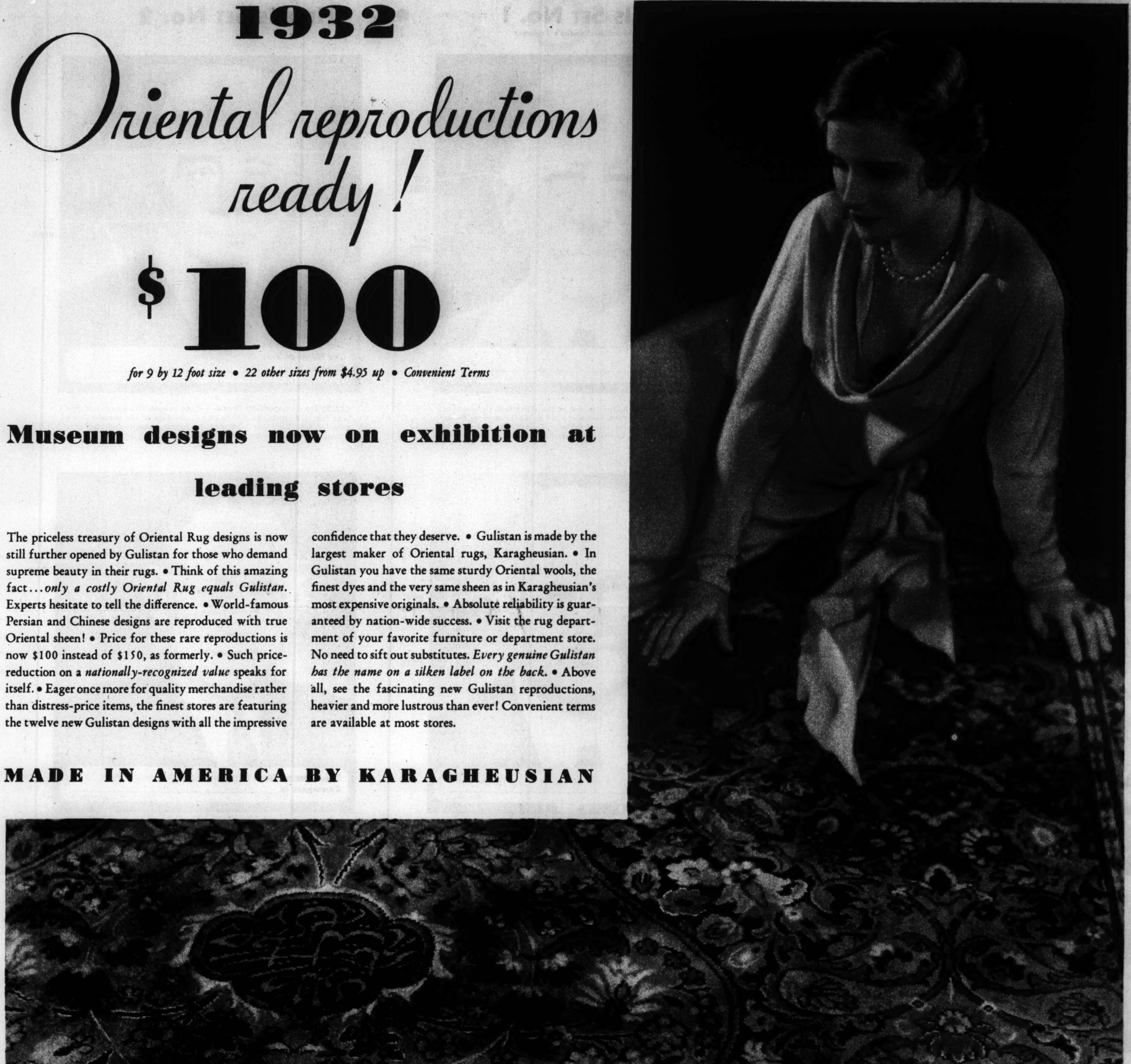

18th Century Lavere Kirman Design • No more fascinating design ever came out of the Orient! • We can only marvel at the inventiveness of the designer, the wealth of decoration—every section of the rug seems to vary in motif. • Too, it is full of the deep emotion of the religious East. The design is in the form of a mihrab, or prayer-arch, where the Mohammedan worshipper kneels in devotion. The Cypress Tree is the ancient symbol for Life Hereafter. • In a small panel one can read the pious message of its designer: "The blessing of the Prophet be on you, thus saith Seyahi-Khahbi." • Gulistan reproduces this rare original in ground colors of Rose du Barry, Wine Red, Dark Blue and Copperglow. Ask to see **Gulistan 25116**

Posed especially for Gulistan by Barbara Willison, star of "Sing High, Sing Low."

"The only soap we dare use for our filmy laces and fine fabrics"

Mrs. Otto W. Lehmann

Mrs. Otto W. Lehmann

—who shares her husband's love of leisurely country life, of spirited, blooded horses. Mr. Lehmann is president of the Arlington race track. Mrs. Lehmann is seen at smart horse shows—erect, beautiful, elegantly costumed, like some figure drawn from more romantic days. Her huge and friendly house in the Libertyville millionaire section is a pleasant rendezvous for guests who gather there for the varied amusements and sports provided by this charming hostess.

Colors of the homespun curtains and tile floor in this bright sunroom rival the blossoms outside, for they're kept flower-fresh with American Family Flakes.

IMAGINE Chesney Farm, the picturesque country home of Mrs. Otto W. Lehmann, in shining-clean readiness for week-end guests! Shelves filled with tinted linens lovely as a rainbow . . . chests of precious table laces worth a king's ransom . . . costly crystal and glassware twinkling like jewels.

"Entertaining is just one glorious holiday," confides Mrs. Lehmann, "when your household runs as smoothly as ours. But so *much* depends on the soap you use! I don't know what we'd do without American Family Flakes—to smooth out our laundering problems and to speed along our kitchen and cleaning tasks.

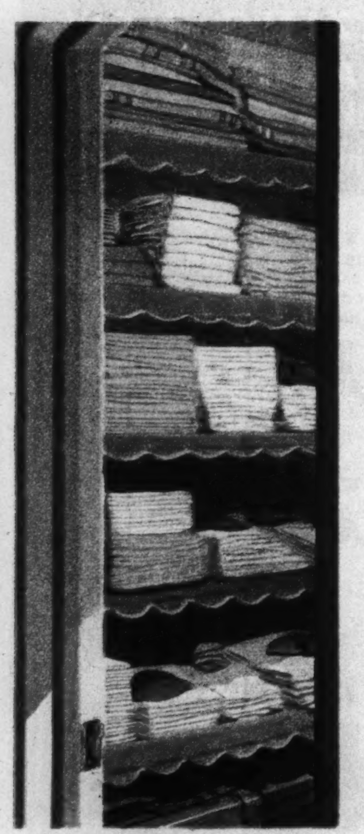

"Just look at these table linens. I'm really proud of the way they iron." Drawerful that seem never to have been laundered, so shop-new they look. And lingerie! A veritable annex to Grande Maison de Blanc—these shimmering coral heaps of costly French silks and laces. "We buy this soap by the case. It keeps our fine things always fresh." And why shouldn't it? It's as pure as the finest toilet soap.

Your clothes are too costly to shorten their days with careless laundering. Lengthen their life and guard their loveliness with American Family Flakes, as do four out of five of Chicago's Gold Coast women.

Your time is too valuable to waste with slow-sudsing soaps. Use only the pure, rich suds of American Family—*doubly* economical, because it was created especially for the hard water of this Great Lakes region. It makes *double* the suds—and ***it's the double-suds that makes the difference!***

The quaint patchwork quilt . . . the flowered chintzes . . . the dotted Swiss flounces in this early American boudoir . . . how much their beauty rests on the purity of a laundering soap! That's why they are trusted only to the care of American Family Flakes.

Mrs. Lehmann herself "searched out" this original eighteenth century mahogany, those slender silver candelabra—antiques worthy of a museum!

Row upon row of fine crystal and glassware . . . and white shelving, too . . . to keep spotless. "What a task, if it weren't for quick-sudsing American Family," say the Lehmann maids.

A hundred years ago this coach used to make the storied run from London to Brighton-by-the-Sea, England. Now the Lehmanns drive it in spectacular "four-in-hand" fashion for smart society horse shows—for gay tallyho parties.

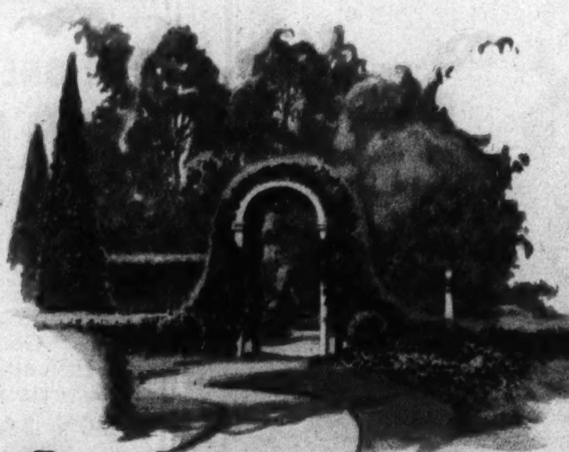

American Family Flakes

It's the **double**-suds that makes the difference

WALK-OVER'S "Cabaña" Tie

It's capturing hearts in London-New York-Paris!

You, too, will adore the "Cabana"—with its lace or mesh-like pattern of perforations going clear through. Comes in Beige, Blue, Black or Brown, and you'll want them all when you see the "Cabana" on your foot. $8.50

"Cabana" mesh-leather handbag to match......$2.95
Mesh hosiery, in novelty weaves..........$1 to $1.65

WALK-OVER STORES
125 South State Street
4700 Sheridan Road — 2342 East 71st Street
4052 West Madison St. — 1313 East 63rd Street
6440 So. Halsted St. — 1136 Lake St., Oak Park
607 Davis St., Evanston — South Bend
Gary — Rockford — Elgin

DESPITE THE WEATHER, sports lovers turn out in force in merrie England, as witness this snow covered group of spectators at the recent point-to-point meet at East Learmouth in Northumberland. (Wide World photo.)

8 EXPOSURES at the price of 6 in two favorite Kodak Film Sizes

YOU pay for six exposures! You get eight! Two *extra* exposures *without* extra charge in the two most popular sizes, 2¼ x3¼ and 2½x4¼—both Kodak Regular and Kodak Verichrome Film. A third more film for the money, a third more pictures per loading.

We've just received a big supply. Stop in and stock up —now.

Send for Developing Price List.

EASTMAN KODAK STORES CO.
133 North Wabash Ave.
Tel. State 8130

A WALKING CLUB IN ACTION—In training for a forthcoming walking race, members of the Middlesex, England, Ladies' Walking club put a great deal of variety of arm action into their exercises. (Associated Press photo.)

What has happened TO THE MILLIONS WHO DRANK BEER?

BOB BECKER
TONIGHT
9 o'clock
W G N

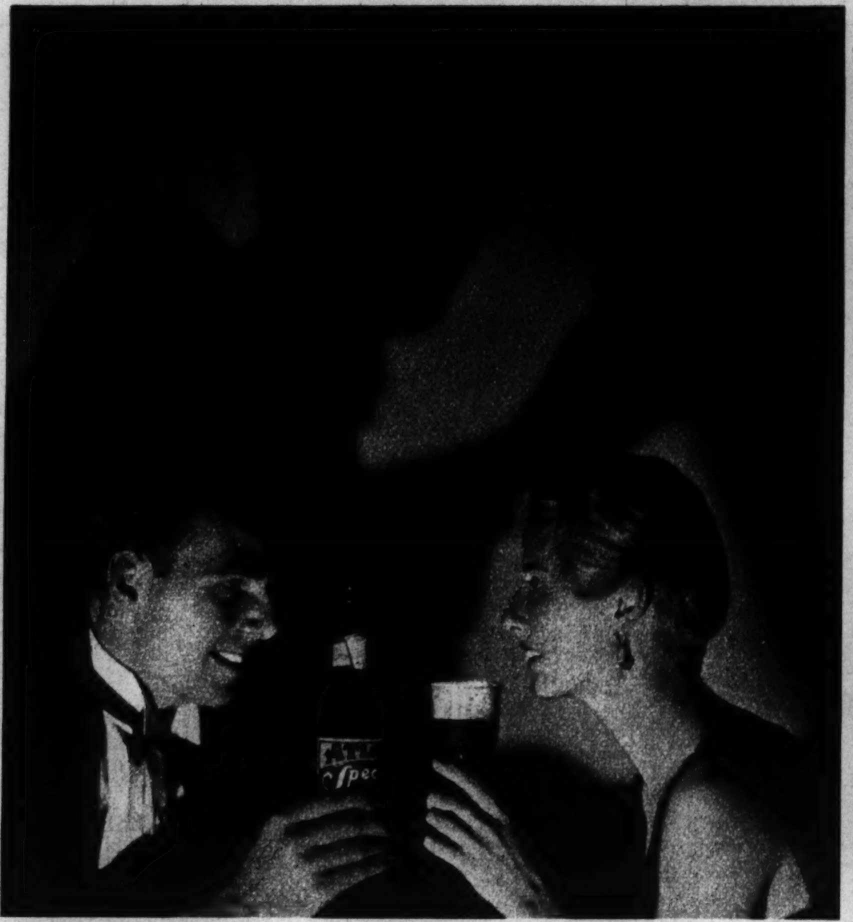

WHAT are they drinking now—all those who drank the old-time beer? They have tried home brews—but certainly something so crude and impure cannot hope to satisfy.

To find the answer for yourself, as millions of others have done, we recommend this new-day brew.

Atlas Special Brew is so pure, so healthful that doctors endorse it and a famous laboratory certifies every bottle.

The zest is there, the sparkle and foam, the flavor and aroma. The digestive helps are in it, and the aids to sleep. The tonic qualities, the soothing factors, the delights are there.

The same masters make it in the same old way. The same selected malt, the same domestic and imported Bohemian hops. In the brewing we develop the old alcoholic content. After the brew is aged for months to ripen, we extract the alcohol to meet the law. All else is there.

Let us prove to you how much this Atlas Special Brew can mean to you and yours. It costs only 15 cents a bottle, much less by the case of 24 bottles delivered to your door. Over 30,000 neighborhood stores supply it. *Look for the green Atlas Special label on each bottle.* Just ask your dealer or phone us. Atlas Brewing Company, 2107 Blue Island Ave., Chicago. Twenty phones: Canal 6200, Roosevelt 4500.

ATLAS SPECIAL BREW
EVERY BOTTLE *Certified*
© A. B. Co., 1932
ALCOHOLIC CONTENT LESS THAN ONE-HALF OF 1 PER CENT BY VOLUME

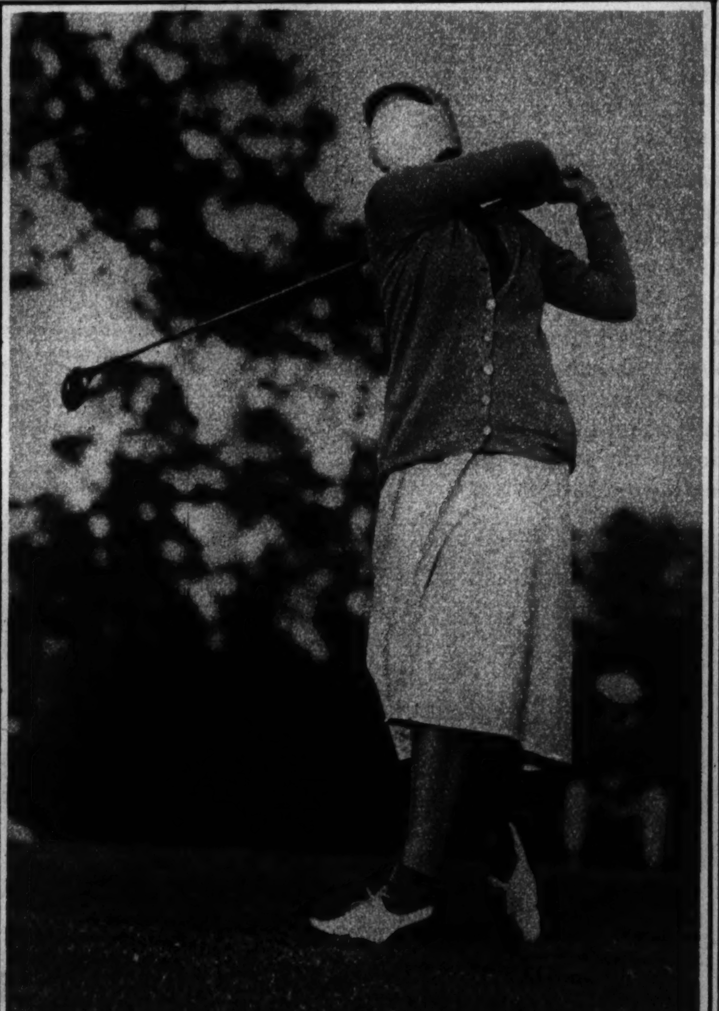

ANOTHER BLINDFOLDED TEST—To ascertain the existence of the golfer's "sixth sense," that mechanical accuracy developed through constant play, Miss Maureen Orcutt, noted woman golf player, submitted to the test of driving blindfolded, under which handicap she drove as far and almost as true as when relieved of the blind. (Associated Press photo.)

AMAZING NEW PERMANENT WAVE
• ZOTOS PROCESS •
No machine — No electricity

A beautiful, lasting Permanent Wave without a machine; without electricity; in much less time and in complete comfort! A miraculous process which preserves all the natural sheen and lustre in your hair and gives you a soft, flattering natural wave.

Phone for your appointment early

Very Special Prices on Other Services
MON · TUES · WED
Haircut, 75¢; Finger Wave, $1.00
Shampoo, 60¢; Manicure, 50¢
La Nimret Permanent Wave, $7.50
New Paris Profile Permanent Wave, $8.00

TERMINAL Beauty Salons
PALMER HOUSE
State, Monroe and Wabash
Mezzanine Floor
Tel. Randolph 3835

PUT ONE ON—THE PAIN IS GONE!

CORNS—SORE TOES

No waiting! The instant you apply Dr. Scholl's Zino-pads, pain from corns and sore toes stops! Gone, too, will be the *cause*—friction and pressure of shoes.

100% SAFE—SURE

Why take chances with harsh liquids or plasters or cutting your corns? Use Dr. Scholl's Zino-pads and be SAFE. Mildly medicated, antiseptic, thin, easy to apply, waterproof. Accept no substitute that is made to *look* like Zino-pads. Insist on the *genuine Dr. Scholl's.* Sizes for Corns, Callouses, Bunions and Corns between toes. Cost but a trifle. At all drug, shoe and dept. stores.

Dr. Scholl's Zino-pads

OUTPOSTS OF BRITAIN'S UNEASY EMPIRE

These pictorial notes by the camera of Egbert Swenson, Tribune foreign correspondent, present interesting sidelights upon the turbulent course of native activities in India, and particularly on the northwest border, where, beyond historic Khyber pass, lie the wild Afghan kingdom and Russia, hereditary foe of Britain in India; a Russia no less menacing as colporteur of the communist creed than in the military trappings of empire.

KHYBER PASS SIGNPOST—Camel caravans and donkey trains take the lower, automobiles the higher of the two strategic military roads through ancient, frowning Khyber pass. Over this pass Afghanistan swaps her primitive products with India, the freighting still largely done by camel caravan, in exactly the same way as a couple of thousand years ago.

AN AFRIDI OUTPOST at the top of Khyber pass looks out upon the Afghan land below. Called "khussidars" —armed guards—these Afridis, though only half subdued tribesmen and a constant threat to the safety of the pass, are recruited for the British pass police force. "Keeps at least that many out of mischief," declared the British major commanding one of the military posts.

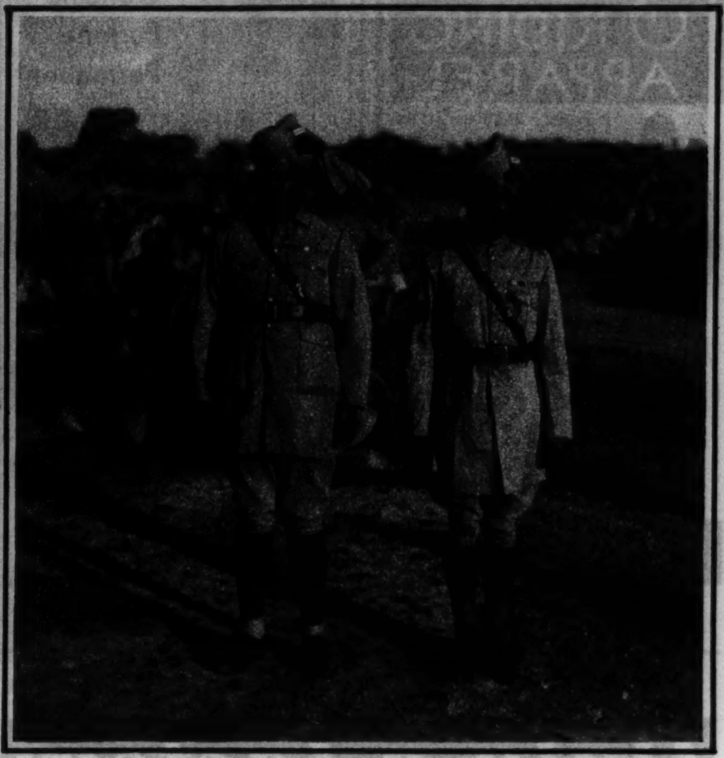

S. O. S. BY CAMEL CARAVAN—Two hundred camels in the charge of these two native sergeants carried ammunition and provisions to British troops in the wild Kashmir country during the Mohammedan revolt. The native ruler of this territory, situated east and north of the Northwest Frontier Province, is Sir Hari Singh, the "Mr. A." of a notorious blackmail case which a few years ago occupied the attention of the London law courts.

A "STOLEN" SNAPSHOT IN DANGER-CHARGED PESHAWAR—The white veiled figure in the right background is a Pathan tribesman's wife in "purdah" . . that is, veiled from all male eyes save her husband's. This is about as close as you comfortably get to one of them with a camera; even that would have been too close had the stalwarts accompanying her suspected that it was she, and not the "tonga" driver in the foreground, who was being snapped. Peshawar's British officials warn you earnestly: "Above all, don't try to take a picture of a Pathan woman!" Which shows how touchy the Pathan is, for the white "burkah" completely covers his woman, with openings only for the feet; even eye slits are covered with close-woven mesh.

ONE OF PESHAWAR'S WIDER THOROUGHFARES—In this capital and chief city of the Northwest Frontier Province the bulk of the native population consists of blood brothers of the Afghan tribesmen beyond the border. Many of them are recognized by the subjects of the Afghan khan as their kinsmen, while others are known as Pathans.

AN OUTDOOR MARKET—Here is a Peshawar corner grocery where each proprietor of a barrow or basket of garden truck haggles behind his miniature store. The bicycle is a favorite vehicle of the wealthier Pathan of the town. The owner of one of these, in the left background, wears a double-breasted satin-faced frock coat of the Victorian era, while the heavily bearded giant at the extreme right makes no sartorial concession to the British raj.

A NARROW LANE IN PESHAWAR—These dangerous byways are shunned by the memsahibs, the English women, who rarely venture outside the heavy barbed-wire entanglements which completely encircle the army cantonment . . . where you wake up every morning to the cheerful patter of machine gun target practice.

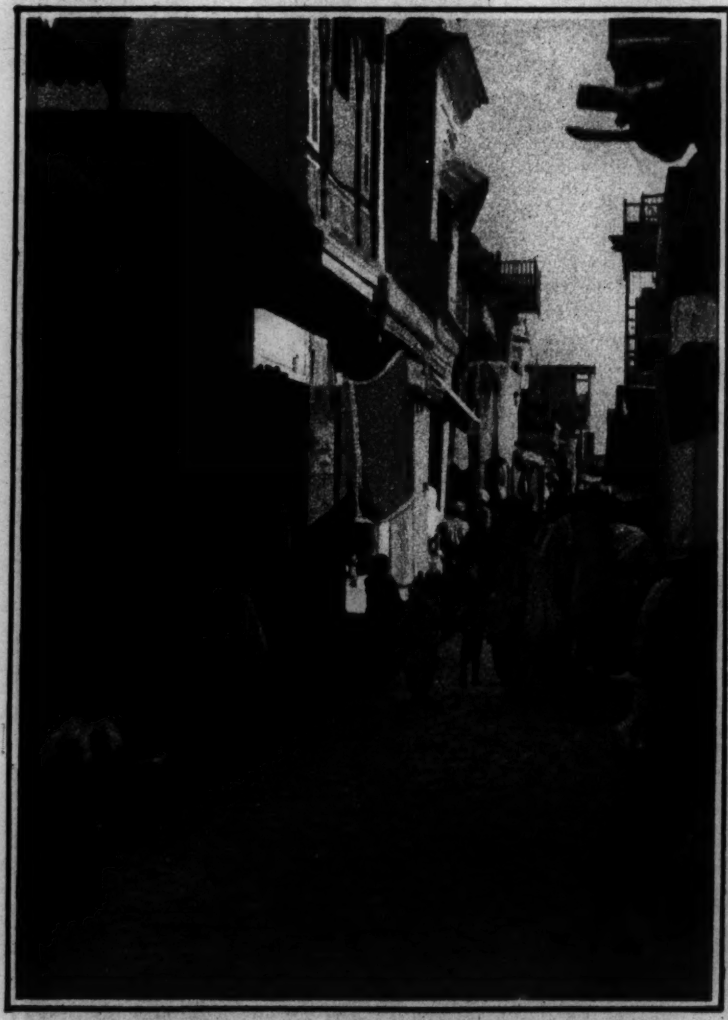

TREED—A follower of Gandhi who has fastened the nationalist colors of orange, white, and green to a city treetop, hesitates to come down to earth. Awaiting him below are a police inspector in mufti, a police sergeant in white, a native detective . . . and a prison sentence of from one to two years at hard labor.

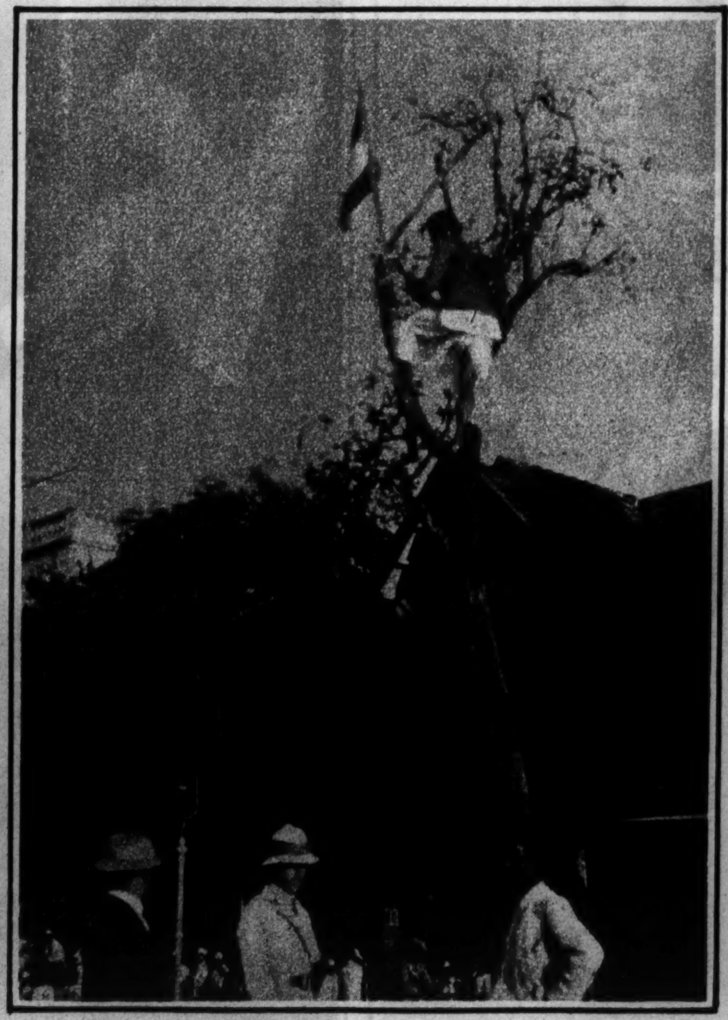

THE PATHAN HILL MAN, though accoutered with coat or waistcoat or both, wears his shirt outside his trousers, and despite his sometimes pacific aspect is a tough customer. English women are strictly forbidden to enter the native town without armed escort, and then only in broad daylight.

"Smart" RIDING APPAREL

Correct, English styled men's and women's riding apparel at new low prices. For proper style and riding comfort riding apparel must be made to your individual measure. We offer complete tailored-to-measure ladies' ensemble coat and breeches for $24.50; ladies' coats only $16.50 up; breeches for men or women, $4.75 up. We are leading makers of breeches for U. S. Army Officers and please the most discriminating. Select from newest fabrics, 3-day service. Write or phone for catalog.

Associated Military Stores
19 W. Jackson Blvd. Harrison 3055

Genuine Eugene Permanent $3.00

"Guaranteed to Please You"

Every one is crazy about the Eugene permanent which we can give for as little as $3.00! It's a beautiful wave—and at the lowest price we know of for the quality!

STEAM OIL WAVES, special $2

A natural, long lasting wave employing the newest, safest methods—at a sensational low price!
Skilled, licensed operators. Personal service. We use fresh lotions and individual pads. No appointment necessary.

Our Famous Janet Wave Known from Coast to Coast $4

RALPH LOVE

1949 Lawrence Ave. Sunnyside 0927 — 8310 N. Western Ave. Briargate 7400

No Downtown High Rent Prices.

Only a Factory Can Offer Such Values

Combination Stroller and Baby Carriage $15.75 $25.00 Value

KROLL KAB

All Colors! Hand Woven! Genuine Reed!

WARNING
Don't Be Misled! Look for This Trade-Mark

English Coach $26.75 $40.00 Value

Chrome Plating! 4-Wheel Brakes! —Hand Operated!

Colors: Brewster-Green! Midnite Blue! French Gray!

Complete with storm shield and shock absorbers.

CUSHION-COIL SPRING!

KROLL KRIB

SEMI-COLONIAL
Double-drop sides. Four-year-old size.
$14.95 $25.00 Value

HOSPITAL-TYPE BEAM SCALE 35 lb. capacity $9.75

NURSERY SCALE $2.75

Non-Tipping Baby Bath and Dressing Table
In ivory or green.
$4.95

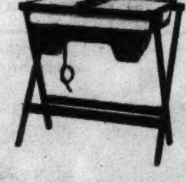

MAIL AND PHONE ORDERS FILLED
PHONE CALumet 7060
FREE DOOR DELIVERY WITHIN 50 MILES

SEND FOR FREE CATALOG

Chicago Baby Carriage Co.
Division of KROLL BROS. CO. *Manufacturers*

Factory: 1801 S. Michigan Ave.
3311 Lincoln Ave. *(1 block north of Belmont)*
840 West 63rd St. *(1 block west of Halsted)*
All 3 Stores Open Tuesday, Thursday and Saturday Evenings
Open SUNDAY Till 1:30 P. M. at FACTORY ONLY

WE REPAIR AND REFINISH—Let us make your old carriage look like new. Phone CALumet 7060 for estimate.

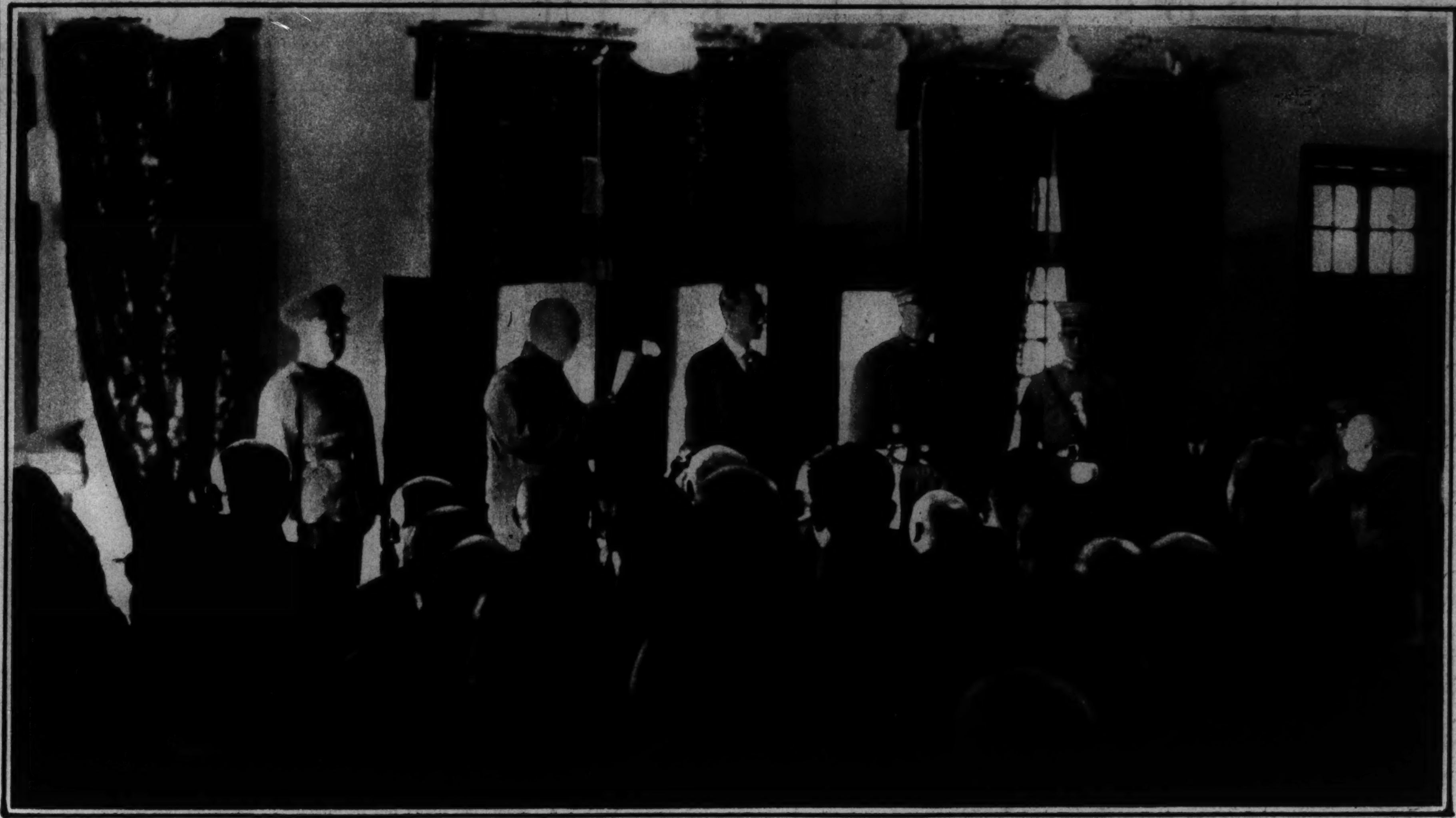

HENRY PU YI INAUGURATED AS RULER OF MANCHURIA—The former boy emperor of China is pictured in the Changchun municipal offices, surrounded by Manchurian and Japanese officials, as Cheng Hsiao-Hsu, president of the state council, read to him the country's oath of allegiance. (Acme photo.)

AFTER THE INAUGURAL Henry Pu Yi, seated, posed in this group photograph. Standing at his right are the Japanese conqueror of Manchuria, Lieut. Gen. Shigeru Honjo, and the Japanese president of the South Manchurian railway, Count Kohsai Uchida. (Acme photo.)

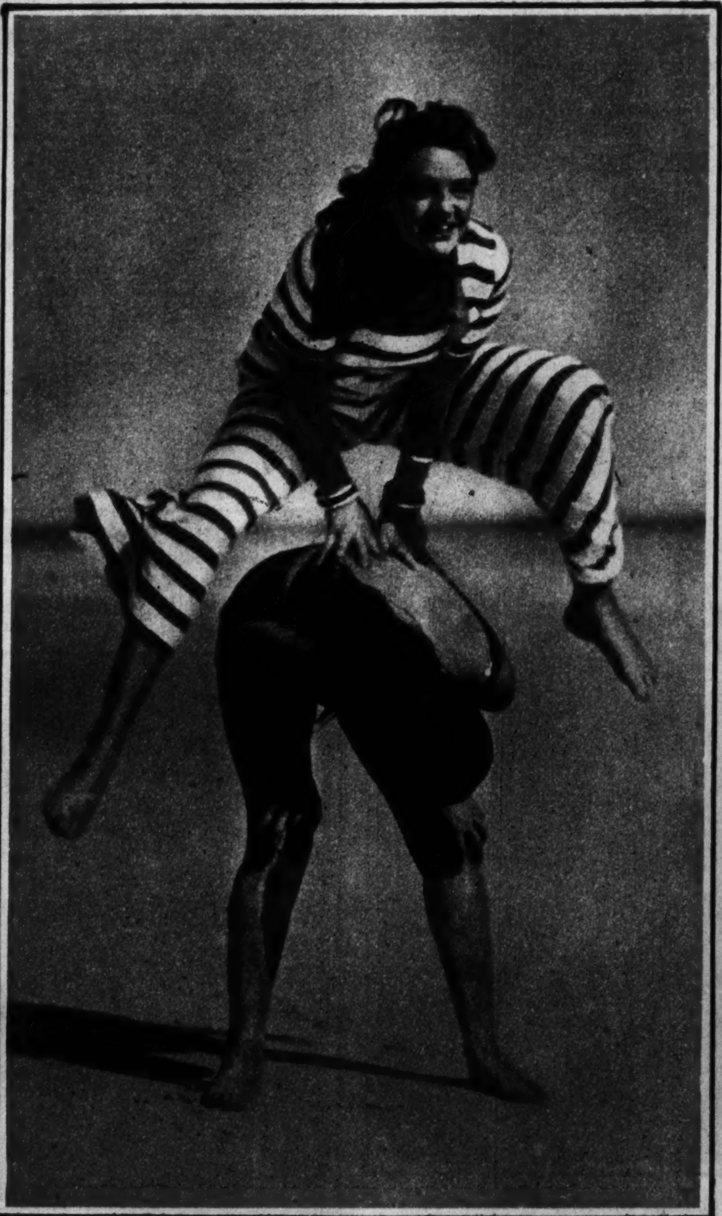

LEAPFROG—Mrs. William Gaston of New York, the former Rosamond Pinchot, is the leaping member of this athletic duo on the Castle Harbor beach in Bermuda. Her fellow Gothamite, Miss Gloria Braggiotti, is the other half of the team. (Acme photo.)

SPIRIT OF THE DANCE AGE—William Steene, portrait painter, chose Miss Helene Carson to pose for his picture representative of the trend of contemporary terpsichorean art. Miss Carson is a member of one of the groups of ballet dancers which are featured in most musical productions. (Wide World photo.)

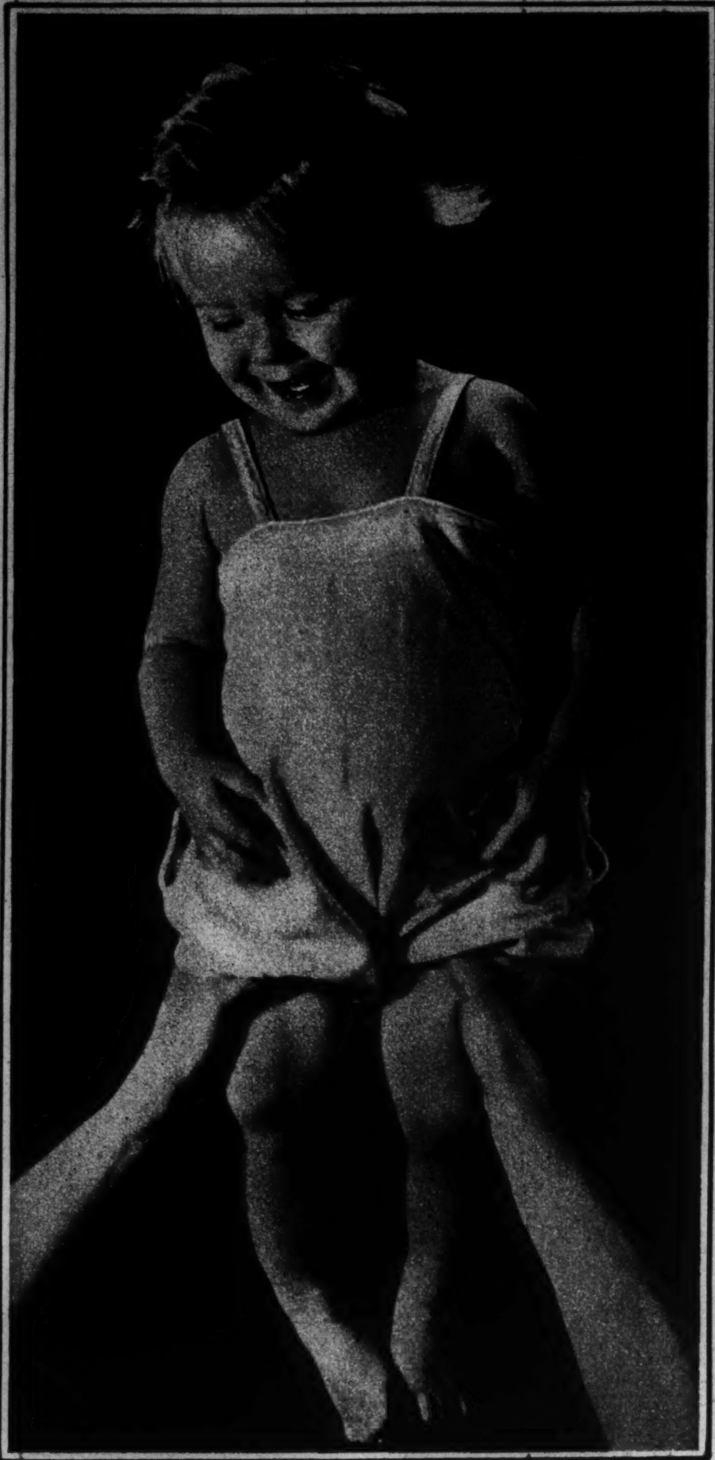

FIRST PRIZE was taken by this camera study entered in the Czechoslovakian National Photographic exposition held recently at Karolyn Varos, which city is perhaps better known by its old name of Karlsbad. (Acme photo.)

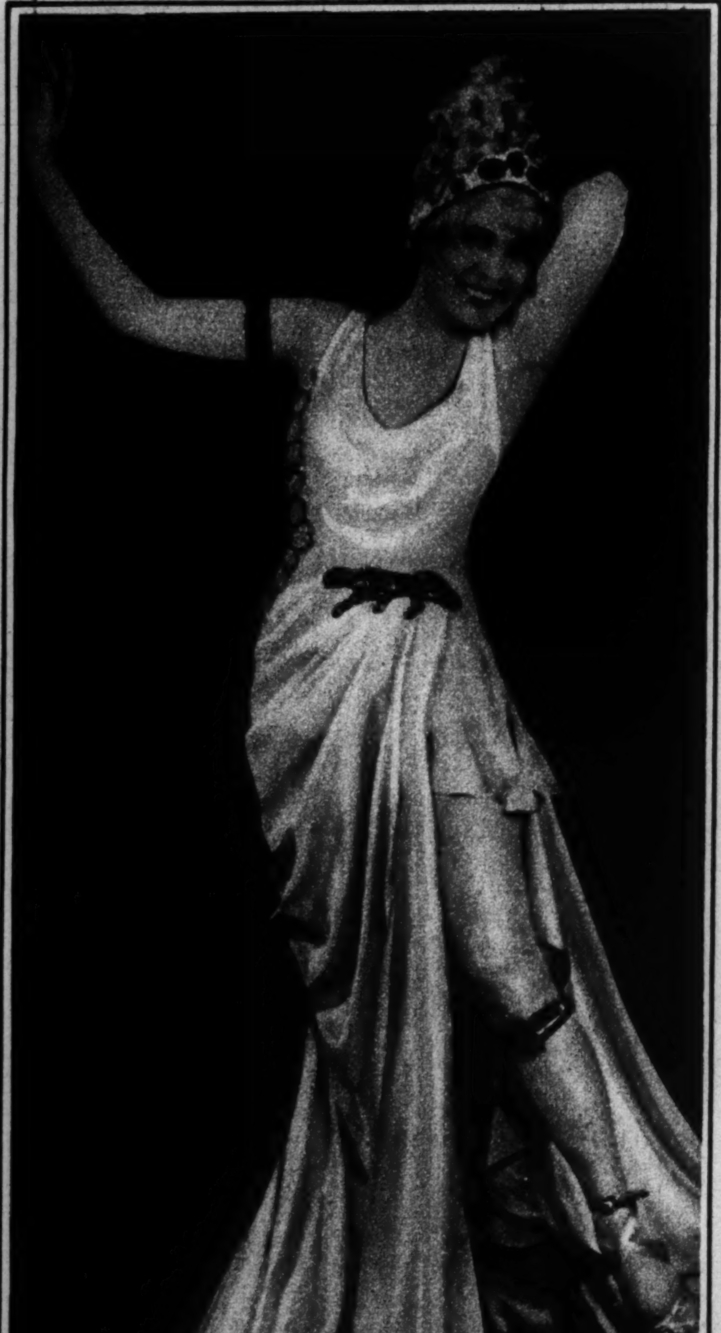

HUNGARIAN BEAUTY—Mlle. Ilona Titkos, seen here in the costume in which she appears in a Budapest play, is said to be one of the most beautiful women on the stage in that country. (Acme photo.)

WRECKED BY BANDITS—A fireman, an express messenger and one bandit were killed in the unsuccessful attempt at robbery of this train by bandits, who had removed the spikes from one of the rail lengths at Mariscala, 200 miles north of Mexico City. (Associated Press photo.)

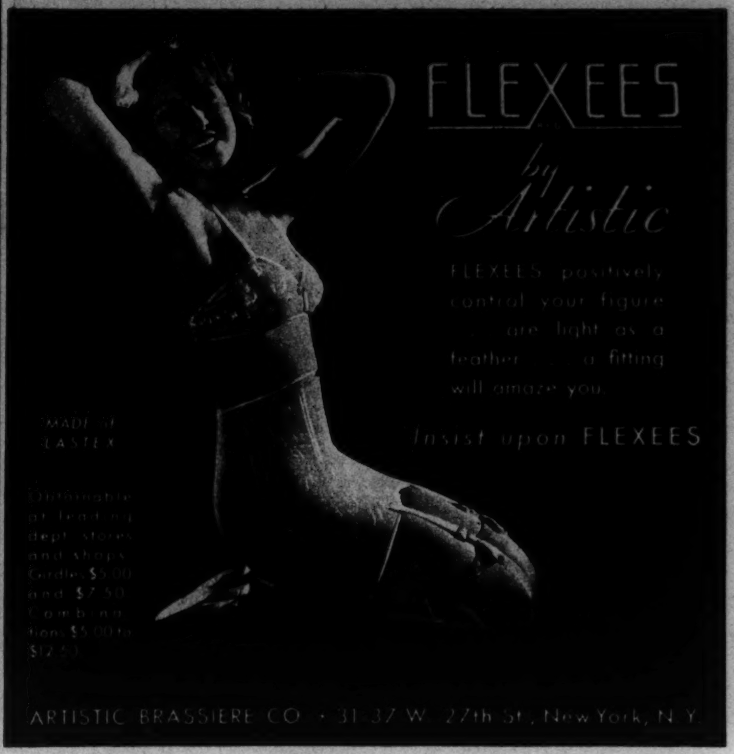

EVERY LINCOLN IS BUILT TO A SINGLE HIGH STANDARD OF EXCELLENCE

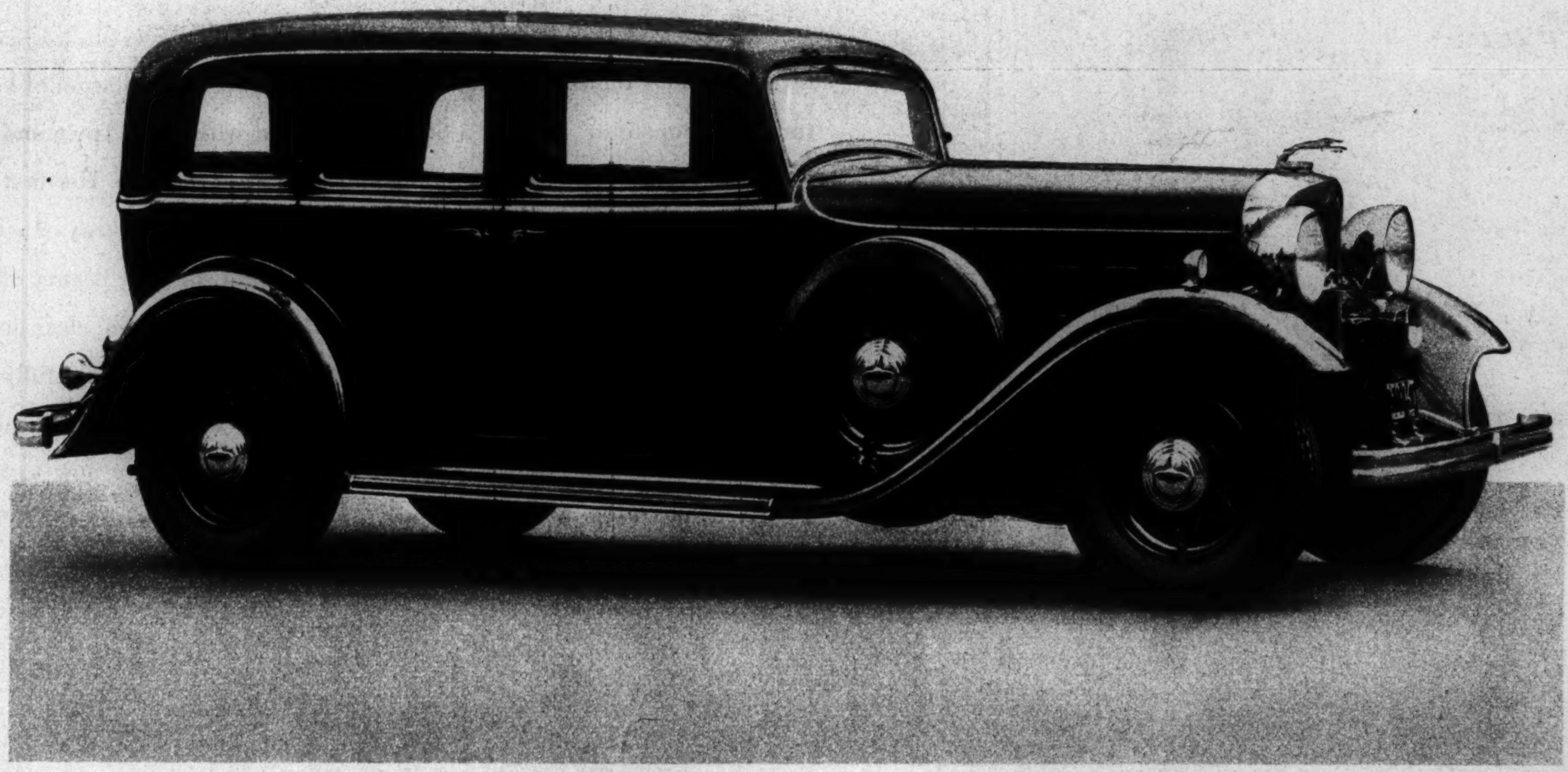

THE LINCOLN V-8 . . . 7-PASSENGER SEDAN

YEARS AGO the Lincoln tradition was established—to make as fine an automobile as it is possible to produce. That ideal has never for a moment been lost sight of. It is stronger today than ever before.

The Lincoln V-8 measures up to the high standards that have always governed the Lincoln. Like the V-12, it is built of the best materials by the most skilled labor. Advanced engineering, precision manufacture, careful testing of operations, characterize both cars equally. The Lincoln V-8 is long and low in appearance, with sweeping air-flow lines. Unusual riding comfort, smooth abundant power, secure ease of driving—with new free-wheeling, synchronized gear shifting, remarkably soft but sure braking—such are only a few features of this Lincoln, a motor car of balanced excellence designed for your complete satisfaction.

THE LINCOLN

PRICES OF THE NEW LINCOLN V-8 RANGE FROM $2900 AT DETROIT

VISIT THE SPECIAL SPRING SHOWING OF LINCOLN MOTOR CARS AT YOUR NEAREST DEALER

BY APPOINTMENT TO HER MAJESTY THE QUEEN OF ENGLAND

THIS FASTIDIOUS TREATMENT PROTECTS EXQUISITE *English* SKINS

Yardley's English Lavender, a perfume as enchanting as the first soft little breeze of English summer. In the purse-sized gold flacon (easily refillable from the larger flask), $1.25; in a larger size, for the dressing-table, $1.

Yardley's English Lavender Soap, known as the luxury soap of the world. A box of three large cakes is $1, a single cake, 35 cents; the bath size is 50 cents, and the guest tablets (six in a box), $1, or 20 cents each.

MORE precious than beauty itself, more permanent, is the illusion of beauty left by a skilful woman. . . . The English gentlewoman, cultured, cosmopolitan . . . only a little less familiar with Cape Town and Sydney than with nearby Paris and Rome . . . is remarked, wherever she goes, for exquisite grooming and the fairest of skins. Her first concern is for her complexion. It must have, always, the flawless, perfect texture of a gardenia petal. There is a simple, sensible way of achieving this perfection: the Yardley way. Yardley's English Lavender Soap, "the luxury soap of the world," will guard the clear beauty of the most sensitive skin. Eight generations of English gentlewomen have used and loved it. Yardley's English Complexion Cream, cleansing agent, powder foundation and nourishing cream . . . at once . . . will give your complexion the *extra* care it needs to cope successfully with an inconsiderate climate. Yardley's English Lavender Face Powder, sheer as mist, made in six subtly blended tints, is for the final finishing touch . . . to accentuate your own coloring and leave a delicate bloom upon your skin. All the Yardley things are now to be had in America: a comprehensive series of products famous in England since 1770. To learn about them, write for our booklet L-2, "Complexions with an English Accent." It will be sent you free. Yardley & Co., Ltd., 452 Fifth Ave., at Fortieth Street, New York City; in London, at 33, Old Bond Street, and Paris, Toronto, Sydney.

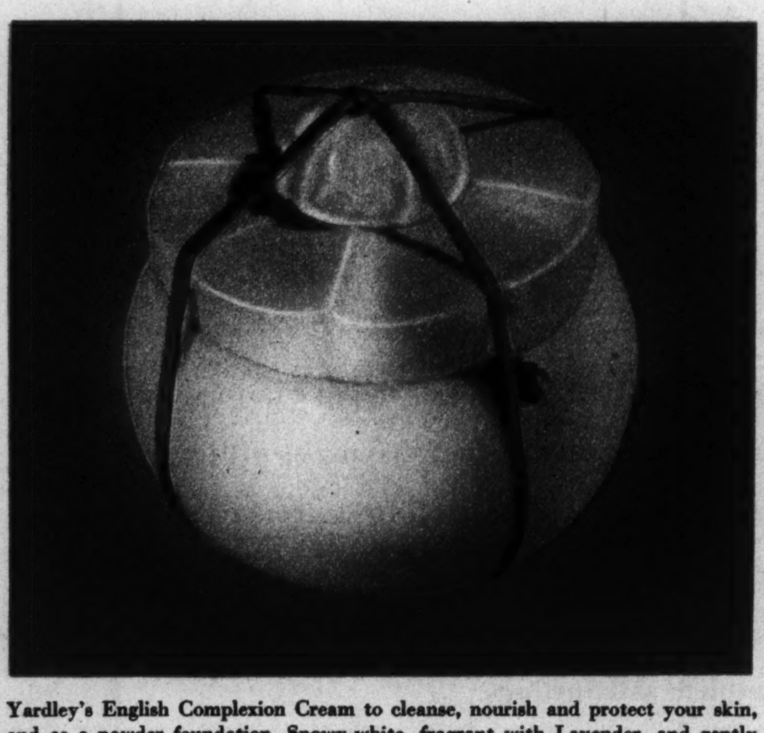

Yardley's English Complexion Cream to cleanse, nourish and protect your skin, and as a powder foundation. Snowy-white, fragrant with Lavender, and gently cooling, it comes in an ivory-tinted pot that is a little work of art. Formerly $1.50, the price has been lowered to $1.

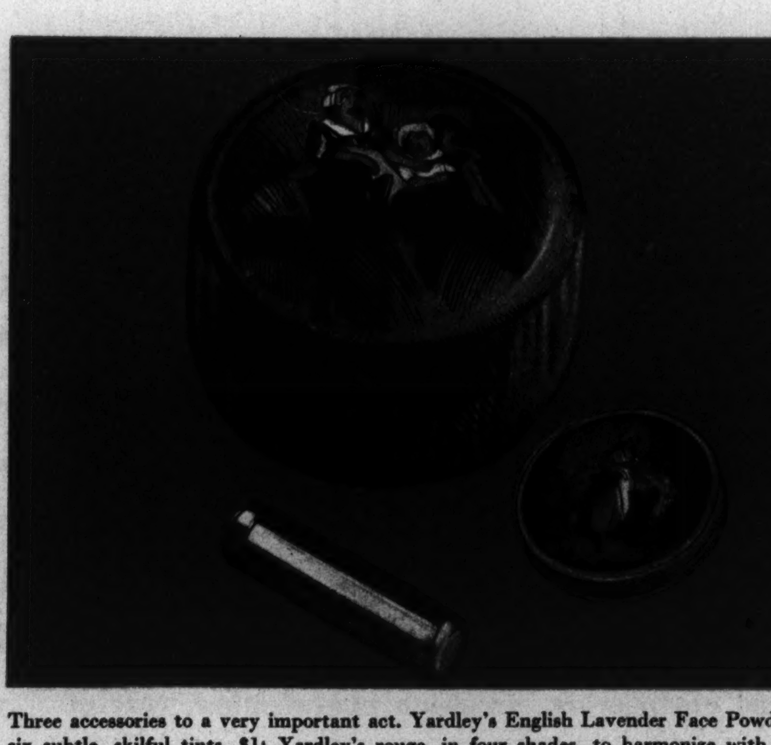

Three accessories to a very important act. Yardley's English Lavender Face Powder in six subtle, skilful tints, $1; Yardley's rouge, in four shades, to harmonize with your powder, 75 cents. Yardley lipsticks in day and evening shades; in an engraved, silver-finished case, 75 cents; in gold finish, $1.

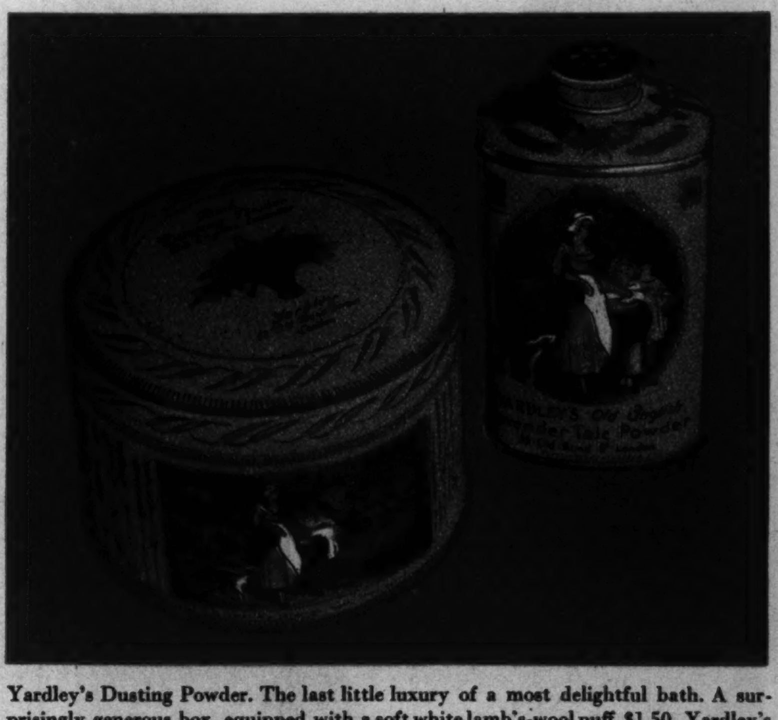

Yardley's Dusting Powder. The last little luxury of a most delightful bath. A surprisingly generous box, equipped with a soft white lamb's-wool puff, $1.50. Yardley's Talc in its convenient, decorative tin, 50 cents. Both are scented delicately with the cool, sweet fragrance of English Lavender.

♪ Yardley is doing the different in radio too! We believe you will enjoy our program with such artists as The London String Quartet, Mischa Levitzki and Katherine Bacon, over WMAQ, Chicago, at 1 P. M. Central Time, on Sunday

YARDLEY'S ENGLISH LAVENDER

Paris Fashions

Chicago Sunday Tribune

THE WORLD'S GREATEST NEWSPAPER

APRIL 10, 1932.

Chicago Fashions

Suit Ensembles Nominated to Rule Daytime Styles

They're Also on Hand at Smart Evening Places

Paris Makes Them of Blue, Grege, Ivory, White, and in Pastel Shades

By Bettina Bedwell.

PARIS. [Special.]—The Paris spring and summer style convention, held in February, unanimously voted the suit ensemble as the ruling fashion for daytime. A powerful minority also put up this kind of ensemble for wear around the towns of the world in the evening. Vionnet was one of the first to indorse the suitlike ensemble for informal wear. Mainbocher seconded the movement for this useful and charming costume, and his coming out for it has been acclaimed by a popular majority of exclusive importers in the United States and elsewhere.

The most celebrated single style candidate of the season is the Mainbocher suit that is superlatively smart for both day and evening. This day and night suit, then, brings into the limelight something really new—something that belongs to modern life like gasoline belongs to a clean carburetor.

Life today is always on the wing. That's why picturesque clothes and complicated femininity always fail as fashions. They hail from a day when the flying machine was something preposterous to laugh about. That's why one getabout suit ensemble for evening is more valuable in a woman's wardrobe than are ten langorous, trailing evening frocks. It's why these ensembles have swept all Paris before them.

Twenty Parisiennes known as the best dressed avow as their ideal of chic the desire "to be dressed so that no one notices the clothes apart from the woman." This is the 1932 ideal, and the trim, simple looking suit ensemble that has distinction in every seam is the outstanding mode expressing it.

Pastel Shades Favored.

The chief, the approved, daytime colors in Paris are perfect for the before mentioned deal. Dark blue, black and white, grege [that between gray and beige tone you see on the inside of a cocoon], beige, natural, ivory, white, and parchment are all shades that are beautiful, but that do not call attention to themselves. The orgy of crude, not to say crass, colors is over, and vivid colors like vermilion, Irish green, and king blue are reserved for special occasions, or for accessories where they belong.

The fashion predominance of silks and cottons that look like wool, and wools that look like silks or cottons, expresses the modern idea of style, too. Materials are made to keep their place in the style scape and not to jump out at you and scare you like the boogey man. The delustering of satin and of silk that is done under the name of angel skin [peau d'ange] is to make these fabrics fall into the background of the woman's personality.

Suits and suit ensembles, as Paris designs them, are made generally in materials and colors such as these. The cut of these clothes is varied, but the silhouette lines are always slender and uncomplicated looking. Jackets vary, as I've said before, from very short boleros to seven-eighth length garments. They may be fitted or they may be straight in line, belted or nonbelted.

Hats Are Supple.

The jacket may be replaced by a short, tied around cape. The one piece dress or the waist and skirt are both equally smart to wear under these wraps. Sailor hats with supple, widish, vagabond brims are superchic millinery for certain kinds of suit ensembles. The Breton sailor or modified gob hat with an upturned, rolling brim is another. The Dandy Directoire sailor is another.

The small draped toque is particularly smart to wear with this type of ensemble for afternoon and informal evening. Simple pumps or strap slippers are the kind of footwear the Parisienne chooses. Her stockings are medium, neutral beige in color. Her gloves are either plain slip on gloves of suede or kid, or they are the new mesh gloves, also slip on.

She likes to put a discreetly printed scarf at the neck of her suit jacket, or tie on a printed sash, wear a printed hat, or carry a printed bag on occasion. She will wear printed suits and suit ensembles when the weather is warm, and choose plain one color accessories to go with them.

Printed Details.

Mainbocher puts printed details on a great many of his smart suit ensembles. When they're designed to wear for both day and evening he often makes these details in plain silk. His new ensemble for sunlight and moonlight is shown at the extreme left in the sketches. You see the suit, a tailored garment made of dark blue crêpe romaine with a collarless, fitted, hip length jacket and a skirt flared below the hips but holding to a slender line. The jacket has an attached tied scarf of blue dotted taffeta.

On the left in the frame is shown the blouse of this suit, made of blue chiffon and really for evening. It has tiny tucked cap sleeves and a surpliced closing. The belt is dotted taffeta and so is the toque, shown on the standing figure. This is the kind of ensemble smart women are going to wear much of the time this season.

In the foreground is pictured a Jean Patou ensemble that is a knockout and that many a supersmart Parisienne will wear this summer. The dress is black, delustered satin with long sleeves having ties of satin above the wrists. The frock is cut on the bias, so it clings to the figure without being fitted, and there are narrow ties at the back of the waistline.

The yoke at the sides of the neckline is made of Irish crochet lace, and

[Continued on page three.]

Paris Snapshots

Jean Patou's new bridal veils, that are draped somewhat like the veils worn by high caste Hindu women, are going to be worn by many smart June brides.

Schiaparelli's braided straw necklaces with long fringed ends, are smart for sports. They are very shiny and come in white and bright colors. Her heart-of-gold clips are also a sensation.

To the left is Mainbocher's day-and-evening suit made of navy blue crepe romaine, with a blue chiffon blouse, a fitted hip length jacket tied by dotted taffeta ties, and a gently flared skirt. Jean Patou signs the stunning black satin frock with a double yoke of white Irish lace. Augustabernard gives the three-quarters length jacket shown third an attached vestee that buttons up the front. The hem is red fox. The blouse is shown in the background on the left. No jacket is smarter for youth than the bolero of Jane Regny. The jacket and suit are made of ribbed silk.

Let the Children Watch First Signs of Coming Spring

They Need Its Beauty, Its Many Little Surprises, and Its Delights as Found Only in Country.

By Gladys Huntington Bevans.

SOMETIMES, when an icy wind swirls in every time you open the kitchen door, and when going out means galoshes and umbrellas and bending against the beat of a cold winter rain, I wish I lived in an even climate where it's always balmy and sunny and things bloom all the year around—don't you?

But when spring comes, I know I wouldn't really want to. For then, where would be the joy and sentience that you feel when the shut-in season ends, and the world opens out at your feet again in worth and sunshine? When the breezes grow soft, and the skies take on that special blue, and when the earth yields up her miracles of new life? Not for all a winter's cold and discomfort would I want to miss the delight that is springtime.

If you live in the country or in open suburbs, spring will come to your doorstep. But if you live in the city, aside from the lovely feeling in the air, you'll have to go and seek spring out in her own lair. But be sure you do so. Don't let business or household duties or even parties keep you from it.

And when you go—yes, I'm getting around to it at last—take the children. If you're not so very keen about spring in the country for yourself, go anyhow, for the children's sake. Spring should not slip in unseen by them—and she so easliy could with her quiet ways.

No Season Like Spring.

Perhaps you may say, "O, well, the children have the whole summer in the country—that's enough." But it isn't the same. By the time school closes summer's well started, and summer with the earth carpeted with green, the trees clothed, and the birds settled at their housekeeping is an entirely different spectacle from spring. Summer is not only a different spectacle, it's a different experience even from spring in the outdoor world.

There's no other season like spring—no other season that does to a person what spring does. And for children it's a sort of gentle herald, a rather thrilling herald of joys to come.

Don't let the children miss spring in the country. If it can't be week-ends, let it be a day here and there as spring comes slowly in.

Spring is a treat just for its visible delights, for the sensuous pleasures it brings. But the vision of spring in the country has, though the children may be unconscious of it, a spiritual quality for them. Here is this brown, unpromising, apparently dead looking earth. Here are somber trees uninhabited by birds and undecorated by leaves or blossoms. And then, if you start your trips to the country early enough, the children will see spring begin to work her miracles of life from apparent death. They will see quietly wonderful things happening. Dry, brown buds will begin to swell.

On a later trip outdoors, if you point it out, they will see a green haze seem to come over the distant trees and bushes. Close up, thousands of tiny green points can be seen where before were only hard, brown scales. Later soft, limp, big, new leaves will appear.

Surprises Everywhere.

Once in the woods, surprises may spring up at any footstep. Green spikes and leaves with an amazing strength can be seen forcing themselves through heavy clumps of earth or layers of dead leaves. A skunk cabbage is a jolly find in the spring, and a jack-in-the-pulpit, too, though they seem prosaic fellows later on. And what thrill comes each year when you discover your first spring beauty and anemones, your first dog-tooth and purple violets.

And the birds, the ones that stop on their passage through and the ones that come to stay, are another adventure of spring. Perhaps, if you live in this part of the country, you only catch a glimpse once in a season of a bluebird, and you feel "all-of-a-twitter" for fear he'll get away without your companion catching a glimpse of his azure beauty, while seeing the robins and thrushes and handsome, villainous bluejays for the first time each spring is like a happy meeting with old friends.

It's such pleasure to the children to gradually acquire the "seeing eye" for things outdoors. Some seem to be born with it. Perhaps they're just closer to the soil or have a greater kinship with nature, while others have to learn by practice and by being with those who know and love the outdoor world. One child may see a small, still brown mass that melts into the brown background and just look at it, while another child with the seeing eye will cry, "Look! There's a baby rabbit!"

At first a child will often point and shout with delight at his discovery of some bird or animal. Later he will learn the private detective system of the outdoor child—not to make one sudden move and to announce his discoveries in a voice which he tries to keep from shouting and excitement that may startle his find away.

The brooks and pools and swamps have their story to tell, perhaps a bit later, of the new life that spring brings.

Quiet Pleasure.

Now, except in those years when spring has been delayed and bursts upon us with a rush of tender green, watching spring come in is a rather quiet joy. Don't lead the children to think that they're going to make great discoveries when you go off for your first jaunts. Just make it apparently a trip for the sake of being outdoors, now that the weather's warmer—and let them find the signs of spring without undue anticipation, without expecting thrills and excitement of discovery.

"Let's see what we can find" is almost enough of a hint to give them to make them alert in their first hunts for spring. Later they'll find out what it's all about. But don't let your children miss spring in the country.

[Copyright: 1932: By The Chicago Tribune.]

Prints and Polka Dots Brighten Spring Modes

PARIS.—(AP)—Prints are back in fashion's picture book.

Frocks and blouses for warm spring days show many a patterned fabric, despite the widespread vogue for plain colors.

This spring's prints have a style of their own. Small bright patterns grouped on dark fields are the favorite designs for early wear, although lighter backgrounds are shown for summer days.

The figures are more varied than they have been in many years. A chain of polo ponies races across a beige silk crêpe, bright nosegays are clustered on black mat silk, childish scrawled letters form the pattern for a rose saffron silk, and a pale gray crêpe is stamped in black with the crest of a baroness dressmaker.

Black, navy, and brown crêpes patterned with small white patch flowers form the base of the conservative printed mode, while polka dot prints, spattered with a rain of bright-hued dots as gay as a confetti shower, are offered for gayer tastes.

The long sleeved printed frock worn with a dark wool or silk coat lined with the same print is a favorite with many designers. Others vary the mode by showing one color frocks with printed silk crêpe coats.

Screen Romances Best Marriage Incentive Known, Declares Doris

By Doris Blake.

ARE our moving picture theaters the modern substitute for the old-time Lover's lane, veranda corner, parlor settee, where grandfather popped the question?

Are today's matchmaking mothers the moving picture players?

Are the tales unreeled on screen the logical successors in romantic influence to those tall tales formerly read by the light of moon and stars?

The movie triumvirate—house atmosphere, screen tale, and performers—may not be to all young people what is suspected at the moment. But to an inordinately large body of our young men and women the movie theater is proving to be D. Cupid's most effective little workshop.

Don't take my word for it. Let the young people speak for themselves. They've done it in a recent contest, "How He Proposed." Over and over and over again is reported the spell of the above-named workshop to elicit marriage proposals. Here faltering young men have found from a screen situation just the right one. Here girls have sighed, cried, smiled, wept at the psychological moment.

Evidence Against the Films.

Yes, there's enough evidence to hang the whole movie industry should it turn out to have been an unfortunate marriage instigator. The immensity of its influence is appalling, really. I wouldn't hesitate to say that it is the biggest incentive to marriage the world has ever known. Whether it is the greatest, soundest, best is another argument which we won't go into today. But there's no taking away the honors that belong to it in round proposal numbers.

Enough that most of the matches reported to date are off to a good start, though a Jimmy Dunn-Sally Eilers fictional wedding scene may have been the inspiration.

The fact is that more young men than you can count are finding the courage to speak within the immediate picture radius. And more girls than that accept the dim, romantic scented spot as the time and place to slip the come-on word, pat, or gesture.

Rivals the Screen.

Any hour, any day, in any theater house you may gather "thar is romance in them thar hills of people"—more of it than the screen could possibly unfold. Where two sit side by side there is potential romance. Listen in and you'll hear the boy telling the girl she has those screen babies backed off the boards for looks. Listen again and hear the girl telling the boy she wouldn't trade him for a Barrymore, Colman, and Rogers all in one. Cock an eye and take in how many hands are being held, how many arms are gently pressed, how many male arms encircle delicate shoulders, how much romantic huddling goes on. Then ask where else under the sun today in one localized spot could you find such organized effort on one Daniel Cupid's part.

And don't you believe that to the young go all the sweets of movie romance. In another contest it was told time and time again how a threatened marriage break was mended by a movie scene which struck close to the discordant pair's own lives; how a word or sentence issuing from a performer's lips stirred something fine in the listener's heart; how a screen child's plight brought home to quarreling parents the injustice of making children suffer for their mistakes.

And there are those other older

[Continued on page three.]

Joyous Spring Time of Salads Is Here Again

Mere Glance at Festive Greens Pertly Placed Tonic in Itself.

By Mary Meade.

'TIS the breath of Spring! Let your nostrils whiff it—let your face be caressed by it, and let your hat blow in it, for it's a lovely breath—redolent of freshness and sweet dampness and all that is pleasantly stimulating. The cocky robin is smoothing his fat red breast, the dainty meadowlark is calling from the neighboring pasture, and the saucy scarlet tanager is flaunting his gayest plumage.

Spring! Spring with her intriguing ways—a frown today and a smile tomorrow—is here. She's coaxing the virgin grass and flirting with the dominant dandelion, but she's here . . . a stimulant and a challenge to all of us. Come on in, Spring, come right on in to our kitchens. We have been waiting for you a long time. We want you to breathe on our menus and imbue them with your sparkle. We want you to bewitch lagged appetites . . . O, with salads, you say. Then salads it shall be. Spring salads with the spontaneity of April and the balm of May—salads of crisp greens and mellow fruits—salads of vitalizing vegetables—salads of color, piquancy, and charm. There you are, Spring!

Salad Personnel.

Some one said many years ago that it took four people to make a salad—"a miser for the vinegar, a prodigal for the oil, a lawyer for the salt and spices, and a madman for the mixing." The old proverb has the essence of truth, but if it is followed too religiously the salad maker may wander far afield and spoil many salads. The important points of any salad are that it must cater to the eye, the tongue, and to general physical well being. The order in which I have mentioned these factors does not connote their relative merit. However, neither you nor I are going to be persuaded to eat salads which lack gastronomical lure, no matter how many valued food properties they possess! Hence, the appeal to the eye and tongue.

Spring salads, in contrast to those more often referred to as winter salads, are light salads. They may be fruit, served as a salad, or as a salad dessert. They may be vegetables, greens alone, or in combination with other fruits and vegetables. But they are not substantial food unless offered as a meal in themselves, for luncheon, supper, or late evening repast. Even on these occasions they should not be too heavy, for the meal concerned may look toward mixed sandwiches and nourishing beverages for substantiality.

Basic Ingredients.

Before we delve more deeply into the mysteries of salad making we will throw the spotlight on salad dressings. A fact worth remembering is that all salad dressings are made up of fat, acid, and seasonings. They may be embellished in multitudinous ways, but basically they remain the same. In French dressing we find the temporary emulsion of fat in an acid solution, perhaps it is oil and vinegar, and again it may be lemon juice and oil. I said "temporary" because the emulsion is not stabilized until an egg or gelatinous substance is added to it. That is the reason why we shake French dressing before using and do not find it necessary to shake mayonnaise.

For spring salads I prefer a French dressing of some sort for most of my salads. And in spring my salads frequently don the fruit dressing cloak, which is the substitution of lemon juice, or a combination of lemon juice and vinegar, for the vinegar. Each evening may welcome the advent of a different variety of the dressing, but each one is taken from the original. Sometimes the dressing is made at the table or on the buffet (as suggested in the accompanying picture). When this is accomplished the salad components are gently lifted and tossed between two forks after each ministration of oil and vinegar. Sprinkle the oil a few drops at a time, one-half to one tablespoonful, and treat the acid similarly. Season as you toss with sprinklings of salt, pepper, and whatever else you choose to use. For those who enjoy a hint of garlic rub a clove of it about the chilled bowl before the ingredients are placed within the bowl.

Touch of Perfection.

The best of French dressings is subject to individual preference, and is combined to please that taste. Use about half as much acid as oil and go on from that point. The garlic touch, to me, "makes" the dressing. When about to mix such a dressing take six tablespoons of oil and three of the acid. Add about one-fourth teaspoonful of salt, and one-eighth teaspoonful of pepper. Squeeze one or two generous drops of juice from the garlic clove and leave the clove itself in the dressing until it is to be served. Then remove it and lightly dress the salad with the mixture. Another thing—salad dressings should be as thoroughly chilled as the salads they complement. Inasmuch as you may be one who likes her salads with a bit of sugar, add one-half to one teaspoonful for this amount of oil and acid.

The variations for this type of dressing are almost too numerous to mention. There's chili sauce, for example, peanut butter and nut meats, a kitchen sauce whose name I would like to mention and can't, zestful cheeses, curry dressing, tabasco dressing, lime juice dressing, and Martinique, Russian, and Thousand Island French dressing. Taking our basic recipe, each of these may be made

[Continued on page two.]

Building the Background

The Correct Wall Covering, Rugs, etc., Greatly Enhance All Period Furniture.

By Edith Weigle.

WHAT is the proper background for furniture of the Queen Anne, Chippendale, Sheraton and early American periods? What, for instance, would be appropriate wall and floor coverings for a room filled with fine antiques of these periods, or with modern copies of them? And what pictures, lighting fixtures and other accessories would be most in harmony?

These questions often confront the person who is seriously interested in a perfect setting; one who sees the incongruity of trying to combine articles that were never intended to be used together in the same room. It is not, of course, necessary to banish every item that does not bear directly on the period you are interested in. The important point is to have some definite goal, and to build up your room gradually so that eventually rugs, draperies, wall covering, lighting fixtures, and objets d'art will carry out the spirit if not the letter of the period you have selected.

In the middle of the 18th century, when Chippendale was making his furniture and writing his famous "Director," wealthy families in America sent to England for their carpets, rugs, mirrors, etc. Others, however, had to be content with what native shops offered. And soon New England craftsmen were making clocks, mirrors, andirons, candlesticks and candelabra that compared very favorably with those that came from across the water.

The colonists brought the art of making hooked rugs from England. There has been a great revival of this industry in the last few years so that now any one of us can go to a store in our own town and buy an excellent modern reproduction of this quaint floor covering at a most reasonable price.

Women are learning once more the indoor pastime that kept their ancestors' fingers so busy. In fact, one of the large Chicago department stores has a special section where industrious housewives are going every day for lessons in the making of hooked rugs. Nothing, of course, is more appropriate for use with maple furniture, or even with the simple types of Chippendale.

This cool, refreshing entrance hall of a model apartment in a Chicago store furnishes a charming background for well chosen furniture and for Oriental objets d'art.

Ordinary rag rugs were used in colonial and federal bedrooms. At Mount Vernon some of the loveliest pieces of Sheraton and Hepplewhite furniture reposed on the common or garden variety of rag carpet.

For the more luxurious rooms Aubusson rugs and other foreign made textiles were imported.

Rooms were lighted by crystal chandeliers holding many candles, by Sheffield silver candlesticks and candelabra and by crystal pendant ones; by brass candlesticks and later by the simplest types of fluid-holding lamps.

Walls were covered with wooden panelling or with scenic paper. Copies of this same paper are used by decorators today to furnish harmonious backgrounds for fine antiques and reproductions. One of the earliest European designers of scenic wallpaper was Jean Zuber, whose Alsatian factory still manufactures the same product. This company was the first to print continuous rolls in color and also introduced into France the first cylinder machine for printing wallpaper.

As early as 1791 the paper industry in this country was getting off to a good start. In England wallpaper in panels was made by Jackson of Battersea and these strips, printed in frames giving the effect of stucco work, were popular here, as well. The designs show classic statues and rustic scenes. Specimens of Jackson's work may be seen in the Lee mansion at Marblehead, Mass.

Papers of pale blue, soft green or gray made ideal backgrounds for painted furniture of the Adam period. Imitations of fabrics, such as tapestries and toiles de Jouy were most popular, also.

The Chicago Art institute and the Metropolitan museum in New York have some excellent examples of scenic papered rooms and one has only to look at the brilliant blue-greens, scarlets, and blues of this paper to realize that the most dignified and stately furniture often had the gayest sort of background. Of course, it is a great mistake and most jarring one to cut up scenic wallpaper, which should make the wall look like one great, uninterrupted picture, by dotting it with paintings, lighting fixtures, or extraneous objects of any kind.

A bust of Washington attributed to McIntire.

This wall lamp dates back to the early 19th century.

It is extraordinary to realize that some of the ablest decorators have absolutely ruined the effect of a room by doing this very thing. If one is set on having wall scenes, or oil portraits of the family about, dispense with scenic wallpaper altogether.

Patriotic prints, steel engravings, mezzotints were the pictures chosen by Americans of the 18th and 19th centuries. Today remaining examples bring hundreds of dollars, as collectors have gone in for this sort of thing in an ardent way.

Window draperies were of rich silks, satins, and brocades, and formal furniture was upholstered with these materials. Simpler furniture of maple and native woods was covered with chintz and toile.

The small pictures today show a bust of Washington which was used as a mantel or table ornament, and a brass wall light. The former was put up for sale recently in New York and is attributed to that master carver of 18th century New England, Samuel McIntire. The wood is mahogany and the bust is 19 inches high by 13 inches wide.

The wall light is one of a set of four that were used between 1800 and 1820 in this country. The classic lines are similar to those of the lamps in Mount Vernon and to many brass andirons of the period which used the Grecian urn as ornament. Wired for electricity, these fixtures are ideal accompaniments to Sheraton and Hepplewhite furniture today.

The largest photograph shows the entrance hall of a model apartment furnished by one of the Chicago stores. White woodwork makes an excellent foil to mahogany furniture and was used almost altogether by our New England ancestors. Doors, however, were not arched, as in this picture. Niches and built-in shelves were used to display small treasures and books in fine bindings. These niches are particularly interesting as the tops are fluted to form a shell design.

The objets d'art adorning the shelves are bits of oriental ware: a pair of lovely vases, a smaller pair of gorgeous deep blue porcelain vases and four fascinating little blue Chinese horses on black teakwood stands, and brilliant lacquer trays.

We are sometimes asked the question: Is it correct to use Venetian blinds with American furniture of the colonial and federal periods, that is, with Queen Anne, Chippendale, Sheraton, Hepplewhite, Duncan-Phyfe, etc.? The answer is that it is perfectly appropriate, as Venetian blinds appeared in this country about 1767.

New Styles in Wallpaper

Period and Classic Designs Enhance the Charm of the Spring Wall Coverings.

WillElla de Campi will be glad to assist the home maker in any problem pertaining to home furnishings. Address your letter to WillElla de Campi, The Tribune, Chicago. Inclose stamped, addressed envelope for personal reply.

By WillElla de Campi.

RATHER than go to the expense of moving in this year of carefully watched budgets we plan to remain in our present abodes, setting aside a certain sum to be spent on rejuvenating our surroundings. A few changes seem really necessary for the sake of our spirits and morale. What more effective way, then, of inaugurating a revival than to substitute a new background for the one which has become jaded?

The new spring wall papers are lovelier and more diversified than ever. Period and classic designs are outstanding, the most noticeable being those in the Victorian, empire, colonial, Georgian, and directoire styles. These not only harmonize with chosen furnishings, but give them in addition an appropriate background which shows them to the best advantage.

Flowers and fruits, swags and drapery patterns are greatly in evidence. Fairly small conventionalized floral repeats at widely spaced intervals with dotted or faintly figured backgrounds are favored, and clusters of fruit and grain afford a pleasing change from flowers. Plaids and geometric patterns, too, are well represented in the current market.

Then there are allover papers showing small scenics, some in medallions and some in versions of toile. Black and dark backgrounds are gaining in popularity, but yellow, soft greens, peach, and turquoise still hold precedence.

American historic papers have come into their own again, due to the renewed interest in early American and federal furniture. There are many fascinating examples reproduced from patterns found in houses of the period. Wood papers, or thin layers of wood on cloth, or paper backings, offer delightful possibilities. They have been so carefully developed that it is practically impossible to distinguish them from solid wood panelings. Every imaginable type of paneling is to be had, and they may be effectively employed for wainscotings, panel strips, or complete wall coverings.

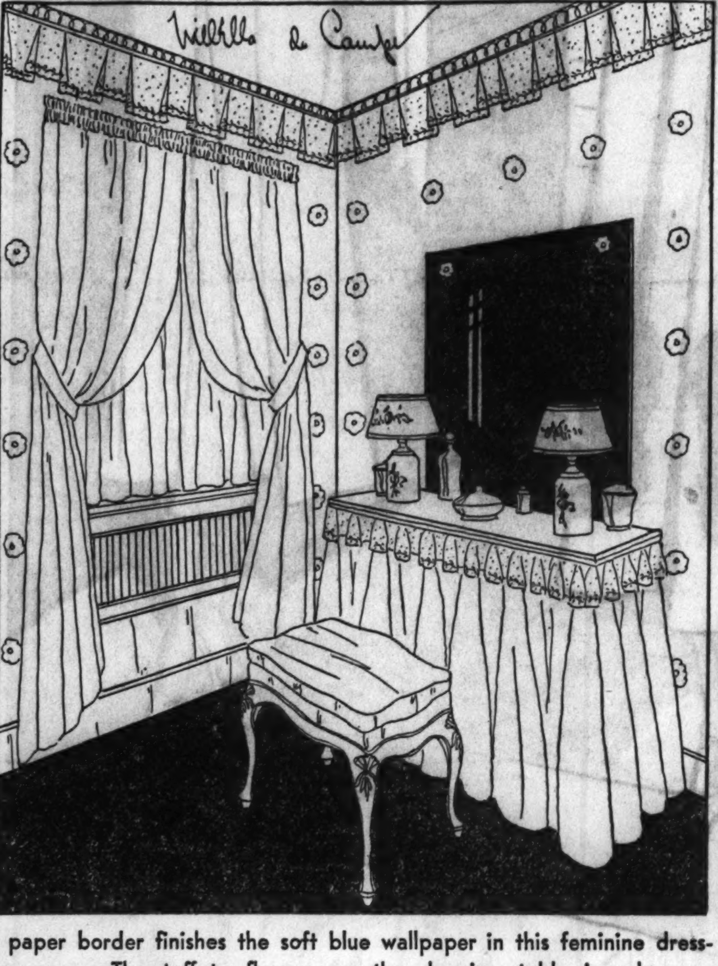

A paper border finishes the soft blue wallpaper in this feminine dressing room. The taffeta flounce on the dressing table is ash rose.

The color plan of an entire room is often established by the provision of an excellent wall paper. In a small boy's bedroom the walls are covered with plaid paper in blue, orange, and ivory. Woodwork is painted blue and the simple wooden furniture, bought unfinished, is enameled the same blue. At the windows are draw curtains of unbleached muslin in a nice ivory tone, finished with orange and blue edging. The bed cover is of dark blue rep, piped and bound with orange, and there are three toned blue and ivory braided rugs on the floor.

Today's illustration shows a charmingly feminine little dressing room. The wall paper is white with classic rosettes in soft blue. This is topped by a paper border depicting a delicate lace drapery in several shades of blue and white. The dressing table flounce is of ash rose taffeta and there is a lace trimming similar to that shown in the wall paper border. Window draperies match the dressing table flounce and there are simple white silk voile glass curtains. An unframed mirror over the dressing table is held flat against the wall by glass rosettes. The little lamps are white with delicate flowers, and white shades are decorated to match. Other accessories are of pale blue glass.

A bedroom furnished in early American style has its walls covered with a scenic paper showing clipper ships and colonial figures in tones of gray, green, blue and flamingo on a white ground. Woodwork is painted green. At the windows hang straight, long draperies of plain green glazed chintz, finished with accordion plaited edging in flamingo. Glass curtains are white net with ruffled edges. The low four post bed has a cover of green glazed chintz, quilted on top, with plain side drops. It is piped and bound with flamingo. A large hooked rug almost entirely covering the floor completes the quaint charm of the room.

Cross Word Puzzle

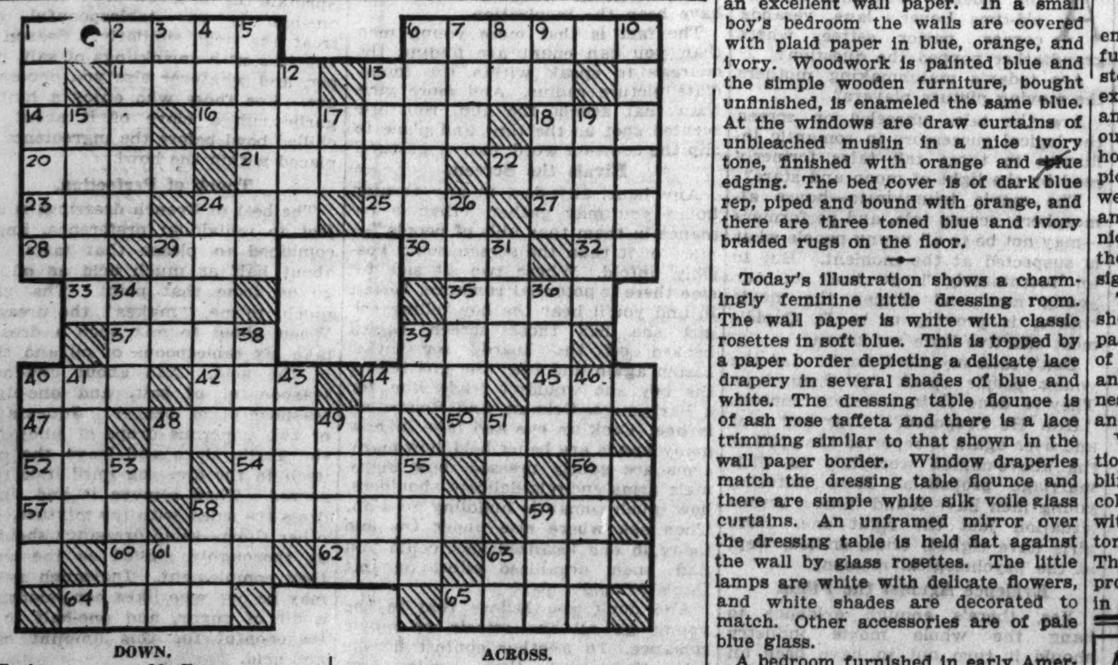

DOWN.

1. Reply
2. Actor
3. Above
4. To put
5. One who makes garments.
6. Mocks
7. Measure
8. One
9. Tin
10. One kind of control
12. A tie
13. And
15. Rowed
17. Depart
19. Watchful
24. One who buys rags
26. A fish
29. Ever
31. Bind
34. Pest
36. A name
38. — in
39. Any
40. Serpent
41. Concern
43. Mud
44. Animal
46. Anger
48. Exist
49. Take notice
51. Within
53. Mountains
55. Age
58. To Rest
59. Among
61. Albert
63. Father

ACROSS.

1. Month
6. A maker
11. In vertical line
13. Solely
14. Sigh
16. Felt Thrilling
18. For the head
20. A streak made on the skin
21. Not fastened
22. A circle
23. Before
24. Decay
25. A sphere
27. Impede
28. Note
29. Part of head
30. Seated
32. About
33. Grounds
35. Uproar
37. They go with the man
39. Encourage
40. Performance
42. Particle
44. Unit
45. Meal
47. Baby's talk
48. Pour oil on
50. An animal
52. A weight
54. Sent word
56. Sun god
57. Fish
58. Notes
59. Mother
60. Settled debt
62. Date
63. Young of swine
64. Island
65. Lose color

[Answer on page eight.]

The Tribune Cook Book

Just a Mere Glance at Pert Spring Greens and Festive Salads Is Tonic in Itself.

[Continued from page one.]

from this. Add about one-fourth teaspoonful of curry powder for the curry dressing, five tablespoonfuls of chili sauce, and one and one-half teaspoonfuls of chopped chives for another, add one-fourth cup of orange juice and one teaspoonful of powdered sugar for still another, and so on. Let your imagination romp about at will while your deft fingers mix and your tongue samples for taste. Your unsuspected genius will prove a grand director of your efforts.

Fruit Juice Dressing.

One of the most delicious fruit dressings for fruit salads is that which consists of orange and lemon juice, with a smaller amount of oil than the basic recipe provides. This is what I have named the "three-three-four" dressing, because it requires three tablespoons each of the lemon and orange, and four of the oil. Add about a quarter of teaspoonful of salt and three-fourths to one tablespoonful of sugar. Shake briskly and well, and be sure to chill before serving. Use the "three-three-four" dressing with any of the fruits you choose.

On occasion, and because some of my guests have preferred it, I have combined mayonnaise and French dressing for use in vegetable salads. Such a combination has several points in its favor. It provides a dressing that does not separate as readily as the French, if perhaps the salad in question must be combined and blended five or ten minutes prior to serving. Then, too, it has the velvety quality of mayonnaise and the tang of the French. Try it sometime.

Unfortunately, we can do no more than touch on the subject of salads and dressings, as there are so many angles from which they may be viewed with regard to their nutritional functions. So we are skipping ahead to the ingredients which favor spring salads and letting you finish the matter of dressings to your own satisfaction. If you like, we have a bulletin on dressings which you may have by addressing this department, enclosing a stamped, self-addressed envelope.

Season for Greens.

Now for this question of festive salads—salads that are going to intrigue our little red tongues to such an extent that we will hesitate to subject them [not the tongues!] to mastication, and the remaining digestive functions. This is the time for greens of all varieties to storm our tables. Not uninteresting greens with a droopy manner and fatigued gaze, but lively ones that perk us all up immensely just to look at them in all their glory on the salad plate. Greens with bright pimiento garnishings; greens with yellowy vegetable brothers resting colorfully and harmoniously beside them, and greens with ascetic tendencies which require no other complement than a dressing.

This is the season for dandelion greens, the many members of the lettuce family, and the onion relatives. Dandelions, if you like them, should be picked or purchased before they have bloomed. Otherwise, during their flowering period and after that time, you will find them too bitter.

Watercress is one of our best salad friends, and deserves the degree of friendship, not acquaintanceship. It grows in an affectionate fashion about the sweetest of our springs. The cress leaves are delightfully crunchy to bite into, and if you have ever seen it in its native heath you will enjoy eating it. Chives are, of course, the baby of the onion family, and papa onion may be properly proud of his offspring. They are mighty good either as a dressing ingredient or as one of the salad components. They are so slender and well rounded in their small, straight stalks that they make a welcome addition to any vegetable salad.

Asparagus, artichokes, carrots, avocados, beets, peas, celery, strawberries, pineapple, bananas, apples, seedless grapes, cherries—not that we have run the gamut—can be the basis of our spring salads. The combinations are endless, so we can again give but a few. If there are others you wish, ask for our salad bulletin, as well as the salad dressing bulletin.

AVOCADO VEGETABLE SALAD.

Remove the peel from an avocado and slice the fruit very thin. Prepare two cups of cooked green beans, two cups of sliced cooked carrots, and one cup of cooked cauliflower, separated into flowerlets. Marinate the fruit and vegetables separately in French dressing, and place in the refrigerator for about one hour. Take out a few large slices of avocado for garnishing. Mix the remaining slices with the vegetables in the bowl. Place on salad plates on a bed of crisp lettuce. Alternate the vegetable mixture with the avocado slices to achieve better color effect. Garnish the whole with the extra slices. If more French dressing, other than the marinade, is wanted, it may be added.

Spring salads add a vivid touch to buffet meals.

DANDELION SALAD.

Wash well and pick over the dandelion greens. Place them around the edge of each salad plate as a border. Then take cooked sliced beets, sliced thin, and lay them in the center of each ring. Sprinkle with a tart French dressing.

ASPARAGUS SALAD.

Use four fat asparagus stalks, cooked, for each salad portion. Cut rings of green pepper or pimento, and slip the stalks through them. Lay on a cross section slice of crisp lettuce and serve with French dressing. Garnish with ripe olives, two on each plate.

PEAR SALAD WITH WATERCRESS.

Make a bed of watercress which has been washed and dried. Take two or three pear halves for each person to be served, and lay them with the rounded ends together on the cress. Sprinkle the dressing over the cress leaves lightly, and put the dressing in the cavities of the pear halves.

[Copyright: 1932: By The Chicago Tribune.]

Bright Sayings

Please address all bright sayings of children to Aunty Bee, The Tribune.

There were only two pieces of chocolate candy left in the box, and 4 year old Marion, being very fond of candy, said, "May I have them?" I told her perhaps Aunt Alice would like one.

"Well," Marion replied hopefully, "if I pass it to her and she says, 'No, thanks,' may I have both then?

H. D. H.

Chairs Made by Hitchcock Are Prized Today

First Rockers Were Built in His Factory in Small Town in Connecticut

DID you know that probably the first rocking chairs made in this country came from the factory of Lambert Hitchcock in Connecticut? Before the appearance of the Hitchcock rocker straight chairs were made into rockers simply by adding curved pieces along the bases of the sides.

Hitchcock is famous, however, not only as the maker of the rocker but for a straight chair of simple but charming design. Today the remaining specimens from his shop bring astonishing prices, as they are treasured by collectors of antiques.

The Hitchcock chair was sturdy, having two front legs held together by a well turned rung, the rear legs continuing into the uprights, and the backs having a broad, curved back slat, usually with a narrower cross piece. The seats were wider at front than back, had a rounded edge and were first made of rush, then of wood, then of cane.

These chairs were usually painted black with floral designs in colors. Across the back of the seat on the narrow strip was always placed the stencil of the maker: "L. Hitchcock, Hitchcocksville, Conn. Warranted." The warrant implied the chairs were built on honor, as over one hundred years of service has proved.

It is interesting to know that the first coat of paint on the Hitchcock chairs was always a deep red. Today some of this red shows through the black, with the wearing of the years. Women of the village decorated the chairs, dipping their fingers first in oil, then in a dry bronze or gold powder and rubbing lightly over the stencil, later touching in the bit of color with a brush.

A Simple Application That Dissolves Blackheads

No more squeezing and pinching to get rid of those ugly blackheads. Get a little Calonite Powder from any drug store, rub over the blackheads and in two minutes every blackhead will be dissolved away entirely.

Dandruff Destroyer

If you are troubled with this national pest, get a bottle of liquid Calonite and join the "clean coat collar brigade." Liquid Calonite almost instantly dissolves and destroys all scalp accumulations. At all druggists.

Send 10 cents for trial packages of Powdered and Liquid Calonite to Research Laboratories, 344 Thompson Building, Chicago, Ill.

WIEBOLDT'S Bargain Basements

On Sixty-third St. Near Halsted
On Ashland Blvd. Near Madison
On Milwaukee Ave. Near Ashland
On Lincoln Ave. Near Belmont
In Evanston: On Davis St.

For Monday

Half Soles

Best Service While You Wait, or Delivered Free

45c

Durable quality oak leather half soles attached to any size shoes. Workmanship and materials are all guaranteed.

Wieboldt's Bargain Basements

WIEBOLDT'S

On SIXTY-THIRD near HALSTED ENGlewood 8700
On ASHLAND BLVD. near MADISON SEEley 1000—VILlage 6600 (no toll)
On MILWAUKEE near ASHLAND ARMitage 1000
On LINCOLN near BELMONT WELlington 1000
IN EVANSTON on DAVIS ST. DAVis 1000 ROGers Park 2775

$1 Printed Flat Crepe

39-Inch Heavy Lustrous Quality Silk

59c Yd.

We did the manufacturer a good turn by buying his surplus. Of course we paid 'way below regular price. The result is our price of 59c on silk prints that sell usually at $1 or more. It is heavy, lustrous, and washable and the designs are captivating. You'll enjoy helping us take advantage of our fortunate purchase. 39 inches wide and all silk. Also plain Flat Crepe, regularly 79c, at, yard, 59c.

We carry McCall, Butterick and Excella patterns. Pictorial Review and McCall at Evanston. Sewing silk, 8c a spool—Sewing silk not at Evanston.

Fruit of the Loom

Printed Broadcloth

14c Yd.

Save 5c on each yard, for the regular price of famous Fruit of the Loom broadcloth is 19c. Durable, and guaranteed sun and tub fast.

Strongeroot

Spirea Van Houttei

89c Doz.

Hardy and lovely Bridal Wreath with white flowers on rich green foliage. Burlap wrapped. Grows 5 to 6 feet. Regularly $1 dozen.

Umbrella Trees

Strongeroot Catalpa Bungii; makes dense shade. 5 to 6 feet. 89c

Strongeroot Josikaea Lilacs, each 29c

Regular $4.95 Metal Wheelbarrows, $2.95

Not at Evanston

You'll be eager to start Spring sewing when you see the new Spring designs, the glorious colorings of these new prints. Choose it for your own frocks for house and street wear, for children's apparel, aprons, fancy work. All first quality, full pieces.

Old Fashioned Romance Clings to the Lacy, Perfumed Folds of the New Lingerie

Palest Pinks, Egyptian Blue Favored Tints

Delicate, Minute Stitches Fashion Delectable Creations for the Trousseau

By Rhea Seeger.

OLD-FASHIONED romance has been carefully unpacked this spring. Romantic ruffles, laces, perfumes and ribbons are revived again to grace the newest feminine wardrobes, and are we glad of the change! Once again we can swish around in provocative silks and satins and languish in laces and flowered lawns . . . The brittle, sharp sophisticate departs as the seductive lady of grace appears.

Truly feminine fashions will be worn from dawn till dark, and even in sports clothes we will hesitate to stalk about as freely as we did last year, for knitted frocks and woolens go completely feminine with bows and a soft, clinging silhouette. Coats, suits and dresses are flattering and most becoming and do definite duty as apparel to dramatize every personality.

Unmentionables must be mentioned, though the supply of glamorous adjectives is limited and fails dismally really to describe their loveliness. Lingerie collectors will go on mad binges this spring and no sympathetic soul will blame them. Unless you are uncompromisingly faithful to budgets and well laid plans that are weeks old the safest thing to do is to buy your outside layers first, for the chances are against you and any saving stunts you may think you possess after your first glimpse of the new lingerie and the breath taking new and reasonable price tags.

Happy Hunting for Brides.

The heaven that protects working girls will work overtime and double shifts, but nothing celestial or anything else can curb the clutching collectors of trousseau lingerie and negligees. The bride-to-be will do a heap of middle-aisling and walk down a lot of side aisles for additional practice as she loses all sense of time and fortune in these lingerie displays around town.

Paris has been transplanted, it seems, for only French fingers could fashion and design these superlatively beautiful poems in fragile laces, sheer ninons, chiffons and soft satins. It takes superb artistry and nothing short of an inspired genius to encrust with almost invisible stitches the cobwebs of lace that are frosted on the squares and fractions of silk and satin.

Such is the imported lingerie, but it also takes a person of experience and excellent eagle-eyesight to tell successfully the French lingerie from the exquisite designs made in America. You can be strictly patriotic and select a lingerie trousseau made in America that is as gloriously lovely as the designs brought from Paris.

Loveliest Lingerie.

It has been mighty hard to sketch just a few pieces of these lovely new bridal things, but after hours of shopping the models in the adjoining columns were chosen as representative and extraordinary examples of the loveliest lingerie from Chicago shops. Sketched at the top and then down, you will see first the new strap, backless nightrobe. Motif after motif of delicate Alençon lace has been stitched with practically invisible thread on small bits of dove white chiffon and soft satin. Two swirling godets of satins are fitted over each knee.

A short matching lace trimmed jacket can be worn over it. The jacket has long, full sleeves. Bridal mules are fashioned of white silk moire combined with gold and silver kid skin and lined with rose colored silk.

The long satin negligee with a pointed, trailing train and deep pointed sleeves is edged with four inch Alençon lace in that biscuit tan color called bistre, and the delicate contrast is almost indescribable.

Another nightgown for the trousseau is of a new, sheer quadruple voile in either a soft pink shade called Trianon pink or in Egyptian blue. This, too, is lavishly trimmed with the flattering Alençon lace.

The deep cut back of the combination is edged with some more of the bistre colored Alençon lace that subtly contrasts the dove white of the sheer voile.

Trimmed with Lace.

For sheer sentimentality that breathes of the romantic past decade, when rose point and duchess lace were royal decoration, gaze upon the gleaming white satin nightrobe that was patterned after the gowns of the directoire beauties, lavishly trimmed with rose point and duchess lace. The absurdly small puffed sleeves further the delightful scheme to be directoire in charm and design. And the very peak of luxury is reached with brief, frothy, filmy French panties, made entirely of fragile Alençon lace in white. . . . Note how exquisitely the lace has been molded to fit the waistline. All these gorgeous, lacy things can be worn and cherished and packed in rose toned memories and handed down to other brides that are to come.

And there are other new things besides color and materials and the newest manner in which these bridal things are cut and fashioned. . . . 1932 brides will collect belts to wear with this lingerie. . . . For instance a long double sash of bias cut voile in the new Egyptian blue color is worn around a dove white nightrobe, or with a blush rose one, or you can wear the bridal sash of white satin or silk heavily encrusted with tiny silk orange blossoms. These sashes are as new as the new "toothbrush jackets" (not sketched) that imprison your long, flowing negligee sleeves and protect them from spattered water and flying specks of tooth paste.

Boudoir mules are also available in the two newest colors, Egyptian blue and Trianon pink. The spring bride comes here to Chicago shops for the bridal lingerie of her dreams!

Bachelor Girls Tax Too Hasty Marriages

A bachelor girls' club, composed of thirteen members, in New York City, fines its members $500 for too hasty marriages. Each member puts up a $500 bond on entering.

Newest Styles in Night Dress

At the top is a silk and satin nightrobe in dove white, showing the new backless model to wear with matching short jacket. . . . The bridal negligee at the left is of white soft satin trimmed with bands of Alencon lace. The pointed train and sleeves are very new and picturesque. . . . At the right the sheer nightrobe trimmed with Alencon lace displays the clinging, fitted silhouette achieved with clever cutting and fitting. The contrasting colored silk sash is worn with this model. . . . The lace trimmed evening combination sketched (not on a figure) is fashioned of dove white sheer voile and Alencon lace. . . . Below, the satin directoire period nightrobe has tiny puffed sleeves and encrustations of rose point and duchess lace. . . . The exquisitely patterned and fashioned French panties are all of Alencon lace. Lingerie is once again ultra feminine.

Cupid's Doing Big Business in Film House

[Continued from page one.]

couples seated side by side in movie houses, living over again the happy episodes of their own love lives. And the poor, lonely, loveless creatures who come to sit in at the feast of love and gather whatever crumb of comfort may fall their way.

Hotbed of Romance.

A perfect hotbed of romance from the first occupied rows to the last tier in the balcony. Not always happy romance; occasionally not clean romance either on screen or in that part of the audience where the abominable masher exercises his unwelcome advances. Not always wholesome in its influence on the young girl in her early teens. Nevertheless, in one form or another, the workshop's influence is felt by one and all. For the most part the scene offers solace to perturbed emotions, offers forgetfulness of troubles, offers hope, offers happiness, and furnishes the setting and the cue for proposals.

One proposal reported hinges upon the current screen system of treating a lady to a kick on her way out. It's happened in a couple of our pictures, indicating, I suppose, the modern man gone primitive all of a heap. The girl in the audience said: "If a man did that to me I'd call a cop." The boy at her side said: "Take me, and you'll never have to call a cop." She took him.

Before another screen picture sat a young man and girl. The young man said of the comedian on the screen who was trying to tell the girl of his love. "He's as bad a bungler as I am. But why doesn't the girl help him out?" The young man's girl said: "Do men expect to be helped out? He said: "Maybe they don't expect it, but they'd appreciate it." The girl said: "All right. Begin at the beginning and I'll help." And so another pair wended their way next day to the jeweler's.

A SWEET STOMACH IN TWO MINUTES

What a pity when youth and vitality are set at naught by a disordered stomach and bad breath! Don't have them at any age! Hearty eaters—hard smokers—high livers—find Stuart's Dyspepsia Tablets a boon and a blessing.

Why have a sour stomach, or risk a bad breath? Chew a Stuart Tablet. No soda, just a soothing combination of Calcium Carbonate, (the modern anti-acid, more effective than soda) Magnesium and the like. Result:—a sweet stomach, improved digestion, no pains, no discomfort. *"A Sweet Stomach for twenty-five cents."* Try them today.

STUART'S DYSPEPSIA TABLETS

The Quickest Relief for Gastric disorder

AT ALL DRUG STORES: 25c and 60c

Pretty Models Unite Stylish with Practical

Picture Charts Enclosed Indicate Clearly How Patterns Put Together.

By Clotilde.

A TWO piece dress with lots of style about it is shown in pattern No. 2528. The blouse is a Vionnet type, and is decidedly slimming. The circular gored skirt, flaring at the bottom, is attached to a camisole top.

The softly falling revers on the blouse also help to detract from the width, and the sleeves, with the deep flaring cuffs, are an up-to-the-minute detail.

A chart that comes with the pattern tells clearly how it is put together. In fitting the blouse be sure to try it on over the skirt it is to be worn with. While the lower part should fit snugly—having it even a little too tight will sopil its appearance. Haven't you ever noticed how many times you have seen women pulling at a blouse to keep it down? This is because it is too tight.

The skirt, a circular one, is cut in six pieces. It will have to be carefully handled so as not to stretch it out of shape at the bottom. Let it rest on a table while working on it, and after the seams are finished, let it hang for several days. Then it may be evened at the bottom and finished with a narrow hem.

A black rough silk crêpe for the skirt and a chartreuse green rough silk crêpe for the blouse would be stunning. Of course it may be made as a complete dress, using one of the printed silk crêpes or a solid color.

A lovely deep blue silk crêpe with a sapphire cast made the original of the frock in pattern No. 2622, and it's an adorable affair. It's an easy dress to make, and shouldn't be expensive. The simple waist is in two pieces, and the neckline is round and a little low. A two piece collar finishes it becomingly, and the short puffed sleeves are gathered into a narow band at the bottom, fitting the upper arm closely.

The front and back of the skirt form panels, extending into a hip yoke at the sides. The sides are circular, making a decidedly graceful skirt. Waist and skirt are joined under a removable belt or sash. The dress is closed on the left shoulder and under the arm. If the tiniest snaps are used, set ⅛ inch in from the edge and ¾ inch apart, this opening will be invisible.

Red crêpe de chine makes up prettily in this design; and if you want to use a cotton, choose one of the lovely cotton tweeds in a red and brown mixture. For the collar, cut the material on the bias and use a red piping around the lower edge.

Pattern No. 2618 was designed for the heavier woman, although it will be equally becoming if you are a slender type. The becoming V shaped neck, made even more becoming by the shaped collar and tie, and the panels at front and back are all an aid to that slender appearance every woman wants. The sleeves may be long or short and the design is ideal for home wear. Any one of the smart cottons, silk crêpes, and light weight woolens will be suitable.

Age Is No Hindrance to Pursuit of Beauty

Women over 40 years of age constitute the majority of the clientele in 8,624 beauty shops in New York City.

The women in Russia are said to be better taken care of than the women in any other country in the world.

Patterns by Clotilde

2528—Woman's and misses' dresses. Sizes 14, 16, 18 and 20 years, and 36, 38, and 40 inches bust measure. Size 16 requires 2¼ yards of 39 inch material with 2 yards of 39 inch contrasting, and ½ yard of 35 inch material for the camisole.

2622—Junior girl's dress. Sizes 8, 10, 12, and 14 years. Size 8 requires 2⅛ yards of 39 inch material with 1.4 yard of 35 inch lace and 3 yards of ribbon.

2618—Woman's dress. Sizes 36, 38, 40, 42, 44, 46, 48, and 50 inches bust measure. Size 36 requires 2⅝ yards of 39 inch material with 1¼ yards of 35 inch contrasting.

Contestants who wish to get back entries submitted in the Chicago Tribune's "Pictures" contest, which closed in January, are requested to call at the Contest department, Tribune Tower, not later than April 16, 1932.

Fairy Candles

By Eleanor Jewett.

I think fairy candles are
Reflections in the lake,
Which those tall lamps beside lagoons
In every park do make.
I've watched them in the evening
Stretch out, all gold and thin;
I'm sure the fairies read by them,
The nights that they stay in.

[Copyright: 1932: By The Chicago Tribune.]

Suit Ensembles Rule the Mode for Day, Night

[Continued from page one.]

it is repeated in back, flanking a row of black satin buttons that fasten the dress to the waistline. In the background the short cape that makes the wrap of this ensemble is shown. It is collarless and set on a surpliced vestee that ties at the back.

Fox Trimmed Hem.

Third from the left is Augustabernard's long jacket suit, made of navy blue wool crêpe. The three-quarters jacket hangs loose from the shoulders, but is attached to the buttoned vestee front by a big draped collar. Red fox makes the jacket hem. The blue skirt has a center front plait, and in the background is the blouse of pale yellow crêpe de chine with its short sleeves and draped collar. This ensemble is perfect for the mature woman.

At the extrme right is shown Jane Regny's bolero suit for the young girl. It is made of grege ribbed silk, and the high topped skirt is flared by two gores that begin in diagonal bands at the waistline in front and straighten at the hipline to fall vertically. The jacket shows a bit of the white dotted swiss blouse below, and dotted swiss ties hold it at the neckline. The blouse is shown without the jacket in the background immediately at the left. The jacket has a tab down at the back, joined by ties around the waist.

[Copyright: 1932: By The Chicago Tribune.]

Order Blank for Clotilde Patterns

CHICAGO TRIBUNE,
P. O. Box 537, Grand Central Station,
New York City.

Inclosed find $............ Please send me the Clotilde patterns listed below:

Pattern No.	Size.	Price.
2528		
2622		
2618		

Name ....

No. and street ....

City ....

State ....

Write your name and address plainly on dotted line, giving number and size of such patterns as you want. Inclose 10 cents in stamps or coin [coin preferred] for each number; wrap it carefully and mail your order to the address given above.

DRAMAS OF MARRIED LIFE . . . . . by *Eva Greely*

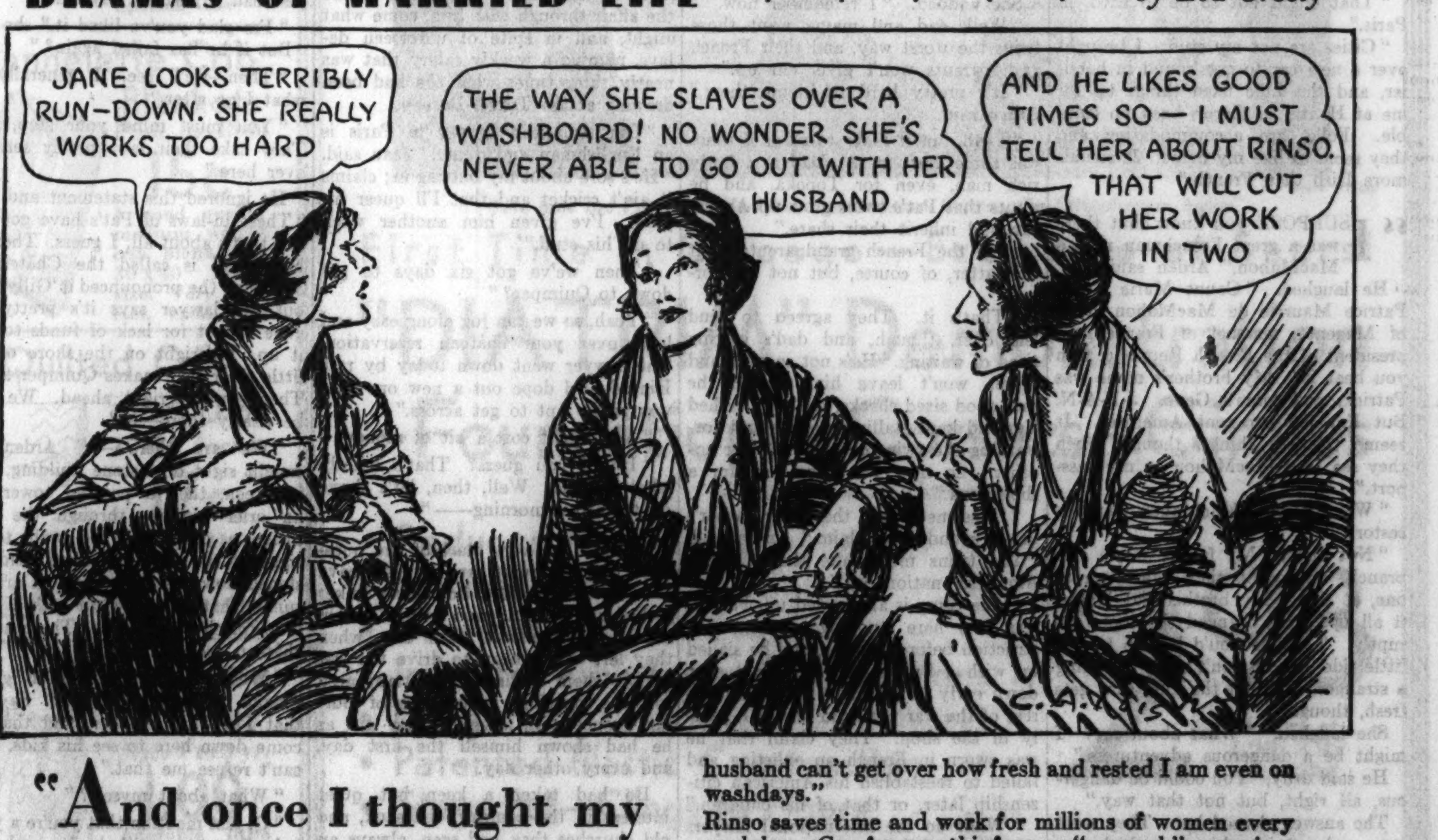

"And once I thought my husband didn't care for me" says Ann

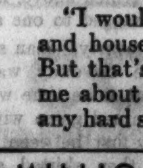

"I CAN see it all so plainly now," says this delighted young woman. "My husband thought that I was a typical 'stay-at-home'—because most of the time when he wanted to go out I was too tired to budge.

"I would have loved to go out with him, but washday and house-cleaning just about used up all my energy. But that's all behind me now. One of my friends told me about Rinso, how it soaks clothes spotless without any hard scrubbing. I've been using it ever since and my husband can't get over how fresh and rested I am even on washdays."

Rinso saves time and work for millions of women every washday. Cup for cup, this famous "no-work" soap gives twice as much suds as lightweight, puffed-up soaps. No softeners needed—*even in hardest water*. Safe for your finest cottons and linens—white or colors. Recommended by the makers of 40 leading washing machines. Great for dishwashing. Get the BIG package.

Try Rinso Free

If you don't use Rinso, and want to try it, send a clipping of this offer with your name and address to Lever Brothers Co., Dept. R73, Cambridge, Mass. A full-sized package will be sent you without cost.

THE GRANULATED SOAP

Rinso

MILLIONS USE RINSO IN TUB, WASHING MACHINES AND DISHPAN

Blood is Thicker

by Henry C. Rowland

When Jean MacMahon Went to France to Kidnap His Dead Brother's Children He Meant Business, But Romance Crept In, for of Course He Needed an Interpreter.

THERE was an exodus of them straggling down to the sea from all parts of Europe; agents, brokers, buyers, promoters. They were unlike a corvee, which conveys the idea of a working party, because they were neither in a party nor at work, but job-loose if not entirely foot-loose.

Miss Arden Geddin found herself in both of these circumstances when the Travel Bureau on the Rue de la Paix gave half its personnel an indefinite vacation without pay. The position had been found for her by an uncle who was an ex-professor of ancient history and had of latter years conducted select parties of tourists through the Holy Land.

At least, Arden had perfected her French and been able to let her tiny independent income accumulate during the thirty months of her business engagement in Paris. Now that it was finished she disliked to return to her home in Cambridge, Mass., without seeing something of the country that she had so far traveled only on the map with the tip of her pencil.

To think out her plans she went for a walk in the Bois, and in the Jardin d'Acclimatation seated herself on a bench which presently was shared by a young man who, though well dressed, suggested the handsome but ungallant male figure of the Civic Virtue group in City Hall park, N. Y. Arden liked his appearance and was not offended when presently he swung around toward her and asked, "Do you mind if I speak to you? It's sort of tiresome to go all day without a word, or even understanding the patter round you."

"Touring a foreign country alone is dull," she agreed.

"Yes, all there seems to do is to eat and sleep and look. Where do you live, at home?"

"Cambridge, Mass. Let's see if I can guess your state. California?"

"Wrong. Shawnee county, Kansas. I'm a farmer. Like to make things grow."

"It's lucky for the rest of us that a good many people do."

He laughed. "That answer's right, anyhow. My name is Gene MacMahon."

She told him her own, which he acknowledged with a slight bow, and said, "I'm a sort of experimental farmer; trying to work out some of the stuff learned at agricultural college."

"Are you going to study French farming methods?" she asked.

"Not this trip." His face clouded. He was uncommonly good looking in the way that Arden most liked; strong and lean with features that were well balanced and cleanly cut. "I'm over here on family business. There's been a hitch to make a week's delay, so I'm killing time the best I can."

"That ought not to be so hard, in Paris."

"Cities are not my stuff. I brought over a new car to get 'round in handier, and the Line fixed things up for me at Havre, so there's been no trouble. Folks are accommodating and they seem to like my name. It sounds more Irish than French."

"I SUPPOSE you know that there was a great Frenchman named MacMahon," Arden said.

He laughed. "Count Marie Edme Patrice Maurice de MacMahon, duke of Magenta, marshal of France, and president of the French Republic. Can you beat it? My brother's name was Patrick, and mine's Gene. J-E-A-N. But I'm 100 per cent American. It seems to help things, though, when they see Jean MacMahon on my passport."

"Was the great MacMahon your ancestor?"

"Not direct. My family was a side branch, and what they call a cadet one, at that. My brother Pat looked it all up." He changed the topic abruptly. "Maybe you'd like to take a little ride—if you don't mind my being a stranger. I'm not the kind that gets fresh, though."

She laughed. "What about me? I might be a dangerous adventuress."

He said drily, "You could be dangerous, all right, but not that way."

The answer pleased her. They went over and got into his car, which was not a big one but high powered and new. On the road to St. Cloud she told him that she was planning to make a little tour before returning to America where she would try to find some sort of business position. This did not appear to surprise him.

They drove on to St. Germain where Arden agreed to have supper with him at the Pavillon Bleu on condition that she pay her own check. "It's the custom in Europe," she told him, "and I ought to stand my share of the gas, too."

"Nothing doing. My car's under the American flag. I've been thinking. Why can't we drive round and do our sight seeing together? Not much fun alone."

"That's kind of you," she said, "but I've looked Paris over and want to see the châteaux down the Loire, then swing over into Brittany, Finisterre."

He gave her a quick look. "I've got to go down there. This family stuff I spoke about."

"But you said you wanted to see Paris first."

"Yes, because if things work out like I hope, there won't be much chance to see anything afterwards—unless it's the inside of a French jail."

THIS statement surprised Arden more than it startled her. Jean on better acquaintanceship revealed still more the qualities of American civic virtue, even to declining wine, which seemed like a slap at a time honored institution. Also, he had appeared annoyed at the frank admiration for his uncommonly handsome and forceful personality expressed in the stares of some chic and pretty young women at a nearby table. It was difficult to imagine him committing any sort of penal offense.

"Why should you get in jail?" Arden asked.

"For kidnaping a pair of twins. Not that it's likely, but I'm not dropping everything and coming all this way to go home skunked." His square face set still more squarely than its habitual shape of firm but pleasing determination.

"Whose twins are they?" Arden asked.

"That's what it's all about. My brother Patrick was a flyer in the war, and afterwards he stayed here and got into airplane construction and married a French girl, name of Gilly Neck——"

"Guillenec? That sounds Breton."

"Right. Her family are good people but hard up, I guess, like lots of others over here since the war. Her father and mother are a count and countess and live in an old château down in Brittany. The twins were born nearly four years ago——"

"The first children?"

"No, there was a baby that died. A year ago Pat and his wife were killed when their plane crashed."

She nodded. "I remember now."

"Well, dad and mama want those twins the worst way, and their French grandparents won't give 'em up."

"It's pretty hard to blame them," Arden said.

"Yeah, but it looks to us as if there was some graft in it. Dad is a fairly rich man, even for Topeka, and he wants that Pat's twins grow up American and inherit their share."

"And the French grandparents want the latter, of course, but not the former."

"That's it. They agreed to send 'em over, though, and dad's getting tired of waiting. He's not so well, and mama won't leave him. Twice he sent good sized checks, and they cashed 'em and kept stalling along about forwarding the twins on one count or another. So now I'm over here for a showdown."

"It seems to me that your father's got a sound legal claim," Arden said. "The twins must take their father's American nationality."

"The thing is all snarled up. Patrick was over here studying airplane construction before the war, and he signed up with a French unit. He got shot down early in the game and spent the rest of the war partly in hospital, partly in the shop. They claim that he was sworn in French on enlisting and failed to reëstablish his American citizenship later, or that of his children."

"What do the international lawyers say about it?" she asked.

"O, everything——" He made a gesture of futility. "But ours told me that if we could manage, somehow, to get the twins into our country, the French would have one heck of a time to grab them away from us. Dad's set on seeing those kids before he dies—which might not be so long," he added gloomily. "Heart all shot up from heavy work when he was young."

The situation looked interesting to Arden. Jean gave every evidence of being a good anchor for a tug-of-war. Also, once he got the other team on the go he was apt to walk away with it.

He said with acumen, "In a case like this where there's plenty of money these international law birds are apt to string the litigation along. That's all right, once we get the kids. Poor old dad may not last a great while, but he says he will be good and dog-goned if he's going to buy his own son's children; pay a ransom, so to speak."

"Even that might not work," she said. "Such old provincial French nobility are apt to be proud and stubborn."

"Yes, I know. It was only Pat's name that got their consent to his marrying the daughter. My job's all the tougher because I can't speak French. I've got to get me the right sort of interpreter."

Arden did some quick thinking. She liked Jean, admired his determination, and sympathized with his mission. She needed a job and wanted to see Brittany. But she could not see how she was to tour with him and not damage her standing—especially with the French grandchildren of the twins whose custody he meant to demand.

She decided, however, to meet his confidence and described herself forthwith. He listened with a smile.

"Yesterday I dropped into your office to change some money. You were pattering away in French to a young couple. That's why I was nervy enough to start talking to you back there in the zoo——"

Arden was not the girl to miss such a business opportunity and she knew intuitively that Jean would not presume on it. In a frank, matter-of-fact way, as if engaging a stenographer, he required her verbal agreement to see the affair through with him, come what might, and in spite of unforseen delays, naming a weekly salary that was nearly three times what she had been drawing at the Travel Bureau.

"Our American lawyer in Paris is an Englishman and dumb," Jean said. "He's sore about my butting in; claims it ain't cricket and that I'll queer his pitch. I've given him another week to do his stuff."

"Then we've got six days to get down to Quimper?"

"Yeah, so we can jog along easy and look over your château reservation. This lawyer went down today by rail. Hinted he'd dope out a new one that was pretty apt to get across."

"And might cost a bit of money?"

"How'd you guess? That's exactly what he said. Well, then, let's shove off tomorrow morning——"

FROM the very start of the questionable quest, Arden might have been a college boy hitch hiker picked up by Jean, good naturedly. On the morning of the sixth day, when they left Concarneau to drive the last lap to their destination, he appeared to be as cheerfully unconscious of touring France with a very pretty girl as he had shown himself the first day, and every other day.

He had taken a keen but quiet interest in the country, châteaux, and old churches they had seen, always an attentive listener to what she said or read aloud from her guide book. At the hotels he left her to herself, as if to compensate for their close contact during the day's drive. Their association was like that of friendly passengers making the same tour aboard a ship or by train, Arden thought.

Jean took good care to see that she was comfortable and that was all. They talked little about themselves. She would not have thought that an American young man whose symbol appeared to be civic virtue, exemplary behavior, could possibly reveal himself as so entirely free of self-consciousness and awareness of her companionship at the hotels where they stopped. He made no pretense, no acquaintances and there was some quality about him that discouraged advances from the few traveling Americans they encountered.

At first Arden thought him the most absolutely direct and natural person she had ever met. Later she began to feel his impenetrable reserve, and the power funded in him. He had a definite objective, and nothing else greatly mattered.

IT was not until they approached that part of the shore where lay this objective that Jean gave evidence of suppressed excitement. He said abruptly: "That lawyer of mine had something up his sleeve but wouldn't tell me what. If it worked, and he has got away with the twins, then we've just had a pleasant joy ride."

"I'm glad you've liked it," she said. "But if he has failed again?"

"Then—we'll see. I generally get what I go after."

"You must mind your step, Jean. They take their laws pretty seriously over here."

He ignored this statement and said: "These in-laws of Pat's have got class but that's about all, I guess. Their old homestead is called the Château de Guillenec (he pronounced it 'Gillyneck') but my lawyer says it's pretty well gone to pot for lack of funds to keep it up. It's right on the shore of that little river that makes Quimper a port. There's water right ahead. We must be nearly there——"

"We are there——" Arden had caught sight of a stone building, grayish-green, then a pointed tower with an oriel window, through the trees, inside a crumbling old wall to the right of the narrow sunken road that sloped down as if through an arboreal tunnel that made a vista with a bright blue splash at its end. "There are the château grounds."

"Well, then," Jean said grimly, "stand by to do your stuff. Say first, that I'm Pat's brother, and that I've come down here to see his kids. They can't refuse me that."

"What about myself?"

"O, just mention that you're a young lady I met up with back yonder and asked to interpret for me."

She said impatiently: "That's no good. French provincial people are terrible about propriety."

"O, well, tell 'em you're my sister. I've got one that's married and living in Tulsa."

They came at this moment to a big gateway that was open because one of the massive stone pillars had toppled over. The portal on that side, sheet iron below and grilled above, had been unhinged and dragged to one side.

"Looks like poverty," Jean said, and turned in. The driveway was fairly wide, graveled at some time with pebbles that had turned green with mold. It led down at first between two big chestnut trees then skirted a pretty scrap of sandy beach where there was an ancient boat house of stone, with a sloping cale.

"Listen——" Arden gasped. "Stop the engine——"

Jean did so. He had caught the same sound. It was a shrill patter of children's voices. Aside from this a hush lay on the place. The big trees grew to the edge of the beach, but the colorful sunlight was beating in on it and they could see a short reach of the narrow, winding estuary.

As they listened, two little children appeared from around the corner of the boat house. They were hand in hand, bare armed and with chubby pink legs and sandals, bloused in pink and baby blue, and the sun glistened on their thick yellow curls. They must have heard the sound of the engine before Jean switched off the current, as they stopped and stared at the car with eyes that had the bright intense blue of the water.

Arden gasped: "What darlings!"

"Looks like my lawyer missed his best bet," Jean muttered.

The children, obviously twins and about three years of age, continued to stare, still holding hands. One of them, the girl, perhaps, put the thumb of her other hand in her pink mouth. The boy raised a plump arm and pointed.

"R'garde—la belle v'ture——"

Jean looked all about, then opened his door and stepped down. "Come on," he said briefly, "here's where we turn outlaw."

"But—Jean——" Arden pretended, aghast.

"They're Pat's kids, all right. That boy is the spit and image of him, even now. And the girl favors my sister Anne——"

The baby heard him. She dimpled into a smile and touched her plump little breast. "Moi, An-na——" she lisped.

"Moi, Fanchik——" gurgled the boy.

Arden sprang down, ran to the twins then dropped on her knees and gathered them in her arms. "You precious lambs——" She looked round at Jean, her eyes misty. "Fancy leaving them down here on the water's edge alone."

"Yeah, that settles it. No nurse, not even a good dog. They might flop in and get drowned for all that's to prevent. Ask 'em if they'd like to take a ride."

"But, Jean——" Arden's face was white. "You can't do anything like that——"

"I CAN start," he said, with the grim tone she had previously noticed when his quest was mentioned. "Take it from me, the sight of those cherubs would make a new man of dad. Prolong his life for years, maybe. Why, he naturally worshiped Pat's pony's hoof-tracks."

"Then Pat ought to have stayed home——"

"Sure, I'll grant that, but he didn't, and now here's his little helpless kids neglected and like to fall in the branch—and Anna let to suck her thumb and spoil the look of her mouth, maybe. My sister was two years and more gettin' her teeth straightened——"

Arden gave a choking laugh. "But you could never get away with it, Jean. You just can't kidnap a pair of twins——"

"Well, I never tried, but as a criminal proposition it looks pretty good to me. There's nobody round. All hands might be dead and we haven't seen a soul but some lump of a muddle headed peasant, maybe, since we turned off the pike. I'll take a chance on two counts; for dad's sake and the kids."

"What if they don't want to come?"

Fanchik answered this objection by pointing again at the car. "Pwomenay—Laisse mon-tay—" He toddled toward the bright and glittering roadster, tugging Anna after him, thumb in mouth again.

"That says it. You bet I'll promenay you, son! Nephew, that is—and for about five thousand miles. Look here, Arden, don't you see that this break is too good to pass up? Why, it would be high hattin' Divine Providence."

She shook her head. "It's not fair to the poor old grandparents. They'll think the children have been drowned."

"They won't think any such thing," he interrupted. "There's my fool lawyer just been here blah-ing and bah joving and offering money bribes on his own, like as not. And here are the tracks of the car wheels gouged into the turf—and some of these cider soaked peasants won't be so dumb but what they'll scratch their cooties and remember a nifty roadster that nearly knocked 'em over the turf hedge."

She was still mutinous. "What about their care—their clothes——"

"That's still another reason. They don't get any care that's in sight here you can notice—nor clothes, for that matter. Look at 'em—all they got on is a pink pillow slip and a blue one and the air's right fresh. I'm none too hot in my sweater."

ANNA had wriggled away from Arden and started to climb into the car, towing Franchik this time. He lagged a little, admiring his twin sister's assurance. Jean took a handful of the back of his blouse and aided his ascent.

"Come on, Arden. Let's go before the going gets bad."

"Go where?" she wailed.

"To Kansas, via Cherbourg. It's only a short hop to where the dirt road hits the sea one."

"What if we're nabbed?"

"No danger. They're going to pin this on a beef-eater who is the leading American lawyer in France. While he's proving his alibi, if and ever, we'll be rolling home across the ocean——"

"What? You expect me to——"

"Why d'you suppose I told you to bring your passport?" Jean asked impatiently. "You're all signed up for the nonstop flight. If I land you in jail I'll make it worth your while. Millions for defense and not a cent for tribute. Likewise, this is a sample of the work done by this machine——"

She snatched Fanchik's groping hand away from the siren push, then scrambled up and gathered the twins onto her lap. "Now is the time for all good women to come to the aid of the party," Arden said. "Step on it with both feet, Jean, and make our cobalt blue a disappearing color. The tropics are nice, but they say the crowd is mixed at Devil's island. That's where the French send kidnapers." She turned her head. "Listen——"

From somewhere in the park of venerable trees a woman's voice called with a throaty lilt: "Fan-chik (rising on the 'chik'). Annik. Venez donc, p'tits——"

Annik wriggled round in Arden's lap, looked up at her face and giggled. "V'la la bonne——"

"Sauvons nous——" whispered her brother.

"Jean, these kids have run away."

"Yeah? Well, if that's their racket, Uncle Jean will show them how it's done."

He gave a brilliant demonstration that brought howls of delight from his appreciative niece and nephew. Arden had her arms full and loved it. Her maternal instinct was even stronger than Jean's avuncular and more disinterested. The twins climbing about on her with their steady syncopated patter and clean fresh baby smell struck deep sympathetic chords in her.

"Where are you making for?" she asked Jean.

"Cherbourg. We can make it before dark. Catch the next ship."

"Yes. The next for Cayenne. Even if we all got aboard and headed for Sandy Hook you could no more get your twins past the immigration officer than you could carry two quarts of cognac past the customs one."

"I've got to study on that——"

"You could never pass. Our first hop is to get out of France. Drive to Havre and we can take the night boat for Southampton. We are apt to be escorted aboard by the maire of Havre and met by a band and the mayor of Southampton."

"And the police?"

"Gosh, no! Not with a Kansas tag and your American and my French. We are this moment the most precious things in travel Europe, for the lack of which I lost my job—rich American tourists. A young couple who love their Europe and love their twins. Can't be separated from either." Arden was getting reckless.

"Of course," Jean agreed. "I thought about all that. They'd give us another brace of kids if they thought we were in a hurry for a family. But they couldn't match these. The mold is broken," he said sadly.

TWO hours later, with both babies asleep and both of Arden's legs asleep, Jean changed the watch and let her spell him at the wheel. They were weaving through the picturesquely desolate hills known as the Montagnes Noiré.

The change was effected without waking the twins. Jean cuddled them comfortably, drew Annik's thumb from her mouth and sighed.

"Soon's they wake up, we better stop and bribe a farm girl to coax a little milk out of one of these Alderneys." (Breton cows are small and sleek like the breeds of the Channel isles.) "Say, Arden, it's funny how blood tells. There's something about these kids of brother Pat's that gets under my ribs."

It proved much as Arden had foreseen about the Havre-Southampton night boat. They were made a present of it, passports politely waived. Here were Americans with the right spirit and to be encouraged. They were more than mere tourists; honored paying guests.

At Southampton the next morning Arden did some shopping for the stolen charges. Travel enchanted Fanchik and Annik. They discussed it between themselves in a language she could not understand; the Breton of their nurse. The chambermaid of the hotel who was Welsh and spoke Gaelic, could converse with them.

"London next," Jean said, as Arden bathed the twins preparatory to dressing them in their nice new clothes.

"Why London?"

"Well, I've been figuring this thing out. You're a travel expert and ought to know about getting the kids into the U. S. A. There's only one way to make it safe."

"That's one more than I can think up, offhand——"

"This is good. All we need to do is to get married."

She dropped the soap, and Fanchik dived for it. "O—so that's all."

"Yes, and not so hard. I got the dope this morning at the town hall. We can get a special license at Somerset house in London. It takes a little time, but now we got the twins there's no tearing hurry."

Arden began to laugh. Fanchik saved threatened hysterics by splashing water in her face. Jean went on: "Then you can get a new passport under your married name and have the twins entered on the dotted line for minor children. That fixes them."

"And me," Arden reminded him. "And yourself—until Reno us do part. Is that what's in your mind?"

"Not by a—look here, Arden, you know how things have been from the start. I couldn't mix 'em by making love to you, much as I've wanted to."

"O, you have, have you? I hadn't noticed it."

"I didn't intend you should. It wouldn't have been fair. So I just sat tight there beside you, day after day."

"O, dear, has it seemed as long as that?"

"Six days is a long time for a healthy man to go without food or water, and I've been hungrier and thirstier for you than I could have been for those things, especially after I knew you cared quite a lot for me."

"Really? And when was that?"

"When you backed my play to swipe the twins. It was not in the gentleman's agreement for you to take a chance on Devil's island. Not that I had any fear of that. But it looked bad to you."

"I couldn't let you down, Jean."

"Then don't let me down now."

"You want to marry me so that you can bootleg the twins."

"Not on your life! The twins are no more than a by-product. I want to marry you because I love you nearly to death."

Fanchik was slippery as an eel with soap and as wriggly. Arden had her hands full to hold him, which made it not so hard for Jean to hold Arden. Fanchik let his head flop back and stared up at the two faces in contact just above him.

"Aim-ay," he observed. "Aim-ay, bo-coo."

"You said it, cupie," Jean told him, "and I aim to aim-ay her bo-coo until the last harvest is in the barn, and then some, somehow, somewhere——"

. . . .

It is a long hitch from London to Topeka, but Arden and Jean MacMahon enjoyed it, even more, if possible, than did Fanchik and Annik. The Welsh maid, Jane Hughes, had a good time, also.

The last lap, from New York to Kansas, was made in the kidnaping car, and as the journey neared its end the first shadow of gloom made itself apparent.

"It's going to slay me to give them up, Jean," Arden said.

"Yes, it is apt to be sort of tough until——"

SHE interrupted, flushing. "It will just about break my heart to leave these darlings even with their grandparents. And you seem to be pretty fond of them, too."

He nodded. "They sure got me hogtied. Blood's thicker'n water. Fanchik looks more like Pat every day—and it's curious, Arden, but Annik looks like you. She's got your curly, red gold hair and hot blue eyes and turned up nose, and everything. But I guess the old folks will lend 'em to us for a spell now and then."

She said desperately, "That's only going to make it worse, because it means a series of partings. Hard on the children, too."

Annik, on her lap, pointed at a cow on the roadside. "Va-vache. Lollote——"

"O, well——" Jean said helplessly.

Outside the door of his father's handsome old fashioned residence, Jean fetched up the car and shook himself. He had sent no word of the success of his mission. Joy, he argued, not only does not kill but acts as a tonic stimulant. There were also reasons of discretion for avoiding publicity. Kidnaping might be extraditable even where there was a sound claim on the kids that were napped.

As Jean got down a Swede gardener piloting a motor lawn mower appeared round the end of the house. He stopped, stared, and at Jean's gesture, switched off the clatter.

"Hello, Larsen," Jean haled him. "Where's everybody?" He had noticed that the shades were drawn.

"Dey ban go last week by your farm, zir."

"Living out there?" he asked, surprised. "Father must be feeling a lot better——"

"Yo, he ban feel fine, zir. Missis ban feel pretty good, too."

"Well, that's great——" He got back into the car. "I'll just bet that lawyer guessed what's happened and cabled them," he said to Arden, and started off. "Crabbed our surprise act, but maybe it's just as well. They want to avoid too much talk."

The farm was out from the city forty miles, over a fine road. Arden was glad to go directly to her future home. It was a clear and beautiful day, everything presenting its most pleasing aspect and as Jean's broad acres came in sight she admired their evidence of thriving cultivation, neat fencing, well proportioned barns and other buildings that were uniformly painted a primrose yellow with dark green trimmings. One of them was long and low and in a meadow flanking it a herd of belted Holstein cattle were grazing and the field was dotted with buff Orpington poultry.

"We run a model dairy, too," Jean told her, "and do something with chickens as a by-product. You married a butter-and-egg man."

The house stood in a grove of big cottonwoods and ornamental trees. It was large and well proportioned with wide verandas and an entrance with handsome columns in southern style. Arden struck her hands together with delight. It was all a wonderful change from wearied, impoverished old Europe.

Jean swung the car through the entrance gates onto a smooth, treebordred, semi-lunar drive. Arden saw three people on the porch, and one of them, a tall, broadshouldered man with thick snowy hair and white mustache and imperial, rose and started in their direction.

"Dad——" Jean said breathlessly, "and there's mama in the rocker. Say—are my eyes——" he slowed.

"Are your eyes—what——"

"That bird beside her is the image of my Paris lawyer——"

"Look out—Jean——"

HE had anticipated the warning and braked. From a thick clump of shrubbery a fat fuzzy puppy had galloped out onto the drive directly ahead. In hot pursuit emerged two little children of about four years of age who, for all their haste, held hands tightly clasped.

At the squeal of brakes the puppy shied back toward them and was grabbed by the leader of the pair, who was identical with the other.

"Veux-tu, may-chant——" reproved the baby.

"Augh-h-h——" seconded the other in throaty reproach. "Faut le tap-ay, Maurice——"

Jean swallowed hard. "Maurice—that's dad's name," he said in a sunk voice.

"What—darlings——" Arden gasped faintly. She leaned out and asked the little girl twin who was staring at her, thumb in mouth: "Comment tu-t'appele, chérie——?"

Round her thumb the baby answered shyly: "Anne-ik Ma' Ma'on, madame."

Said Jean's dumb English lawyer a little later: "——all my fault, and I'm no end cut up about it. Wasn't cricket for me to keep you in the dark. But I'd no idea you really meant to have a try at kidnaping. Jolly sporting of you, I must say——"

Arden interrupted: "Where did you find these—our twins?"

"Right in Quimper, at the crèche—after hunting all over the shop—to match 'em as closely as possible."

"What are their parents?"

The lawyer looked embarrassed. "Ooh—ah, their father was a sardine fisherman who got drowned. Stout fella' and all that, but, ah, they sometimes do, y'know. Their mother was a farm girl who most unfort'nately got struck by a car and killed when she

[Continued on page eight.]

"Listen Baby Sister . . .
It's Not too Early to Learn the Meaning of Sears Thrift"

Infants' Celanese COATS

Daintily Hand Smocked

Cleverly styled, neatly finished and full lined. In pink, blue or white. For 1 to 3 year tots. Each, **1.00**

At All 5 Sears Stores and Becker-Ryan's

27x27-In. Roly Poly DIAPERS

Sears' Own Brand

Bird's-eye or flannelette diapers—hemmed — 12 in sanitary sealed package. Priced, dozen, **79c**

At All 5 Sears Stores and Becker-Ryan's.

Infants' 3-Piece Bootie Sets

Made of All Wool Yarns

Sweater, booties and cap. Dainty touches of hand embroidery. White with pink or blue trimmings. **1.00** Set

At All 5 Sears Stores and Becker-Ryan's.

Mothers—Note These Quality Shoes and the Savings!

Infants' Washable Shoes

- *Lace Styles*
- *Button Styles*
- *Low Slippers*
- *Sizes 0 to 4*

29c pr.

Little shoes made to sell for 59c. Soft sole shoes, neatly made and finished. They wash easily and beautifully. In white, elk or black.

At All 5 Sears Stores and Becker-Ryan's.

Sears HAVE EVERYTHING FOR THAT DARLING BABY

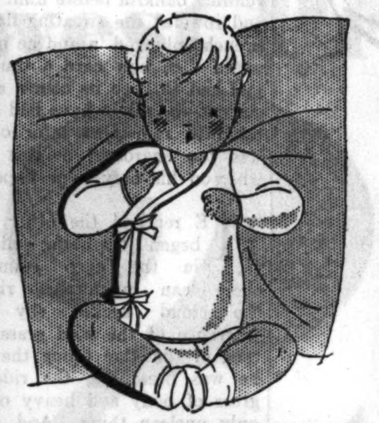

Double Breasted, Tie-Back Styles

Carter's Baby Shirts

Made of Fine Combed Cotton Yarns

The correct tie-back style. They're double breasted — they give baby added protection across the chest. Sizes 1 to 6. Now at Sears, only **39c**

Bands and Binders to match above shirts, at **19c**

At All 5 Sears Stores and Becker-Ryan's.

Beautifully Hand Embroidered Celanese

Dresses & Creepers

In Smart Little Styles for Miss 1 to 3

Easily worth 1.00 each! So daintily made and hand embroidered. In pink, blue, or white. Thrifty mothers will want 3 or 4 at this saving. Priced, **59c**

All Wool Booties, Hand Emb., Pink and Blue, Pr., **19c**

At All 5 Sears Stores and Becker-Ryan's.

Infants' Nainsook DRESSES

Scores of Dainty Styles

Neatly made and beautifully embroidered in white. Splendid quality nainsook materials. Sizes 0 to 2. Priced, **19c**

At All 5 Sears Stores and Becker-Ryan's.

Infants' Amoskeag Flannelette Wear

Gowns, Kimonos, Gertrudes

Full cut, soft finish garments of Amoskeag and other standard flannelettes. Pink or blue trimmed. **23c**

At All 5 Sears Stores and Becker-Ryan's.

Tots' All Silk BONNETS

Neatly Made—Full Lined

Adorable little bonnets made of quality silk fabrics. In pink, blue or white. Sizes 12 to 14. Choice, **59c**

At All 5 Sears Stores and Becker-Ryan's.

Genuine Pepperell" Crib Blankets

In Clever Nursery Patterns

Satin-bound "Pepperell" blankets in popular pink and blue nursery patterns. Regular $1 value. **69c**

At All 5 Sears Stores and Becker-Ryan's.

Boys' and Girls' COATS — *Many with Berets* — **1.98** — Made of all wool and wool mixtures. Girls' sizes 2 to 6. Boys' sizes, 1-4.

Girls' PANTY Dresses — *Sizes 2 to 6* — **59c** — Of broadcloth, sheer voile, printed voiles. Embroidered styles. Guaranteed fast colors.

BOYS' WASH SUITS — *Fast Colors* — **39c** — Carefully tailored. Peter Pan and OliverTwist styles in many colors. Sizes 2 to 6. Choice, 39c

Children's Play SUITS — *Sizes 2 to 6* — **29c** — Of blue chambray they're easily washed—they stand hard wear. Trimmed in red.

Infants' All Wool Sacques — *Values to $1* — **59c** — Imported all wool sacques. Daintily hand embroidered. With or without collar. 2 sizes.

Kleinert's Baby Panties — *Pink or White* — **19c** — "Kleinert's" rayon panties with full rubber lining. Small, medium and large sizes.

Infants' Rubber Pants — *Special at* — **5c** — While only 300 dozen last—these neatly made rubber panties. White or natural color.

Rubber Crib Sheets — *27x36 Ins.* — **10c** — The popular all rubber, extra heavy qualities. White or natural colors. Special, 10c

Rayon and Cotton HOSE — *A 19c Value* — **12c** — Good quality rayon and cotton mixed hose, white only. Sizes 4 to 6½. Pair, 12c.

Hand Embr'dered Dresses — *Sizes 0 to 2* — **59c** — Sheer nainsook materials. Beautifully hand embroidered and hand scalloped.

Hand Embr'dered Gertrudes — *Worth More* — **39c** — Philippine nainsook Gertrudes—neatly made and finished. Sizes 0 to 2. At 39c.

Flannelette Crib Blankets — *Pink or Blue* — **15c** — A good quality medium weight crib blanket in 30x40 inch size. Very special, each, 15c

Lovable Baby DOLLS — *Neat Colors* — **19c** — Babies love to cuddle these soft little stuffed dolls.. All neatly dressed. Choice, 19c.

Silk, Wool & Cotton HOSE — *Sizes 4 to 6½* — **39c** — A splendid mixture of silk, wool and cotton. In white only. At Sear's, pair, 39c.

Novelties and Rattles — *Choice at* — **10c** — A wide assortment of novelties to amuse the little tots. Your choice, 10c.

Quilted Crib PADS — *17x18 Inches* — **17c** — Soft quilted pads. Good qualities at 17c. The 17x34 inch size, each, 33c.

Infants' CRIB SHEETS — **25c** — Bleached Sheets, 36x54 inch. Each, 25c. 28x21 inch Bleached Pillow Cases, ea., 10c.

Kapok Filled Pillows — *Sateen Cover* — **29c** — Soft and downy pillows. In pink, blue or white. Size 12x16 in. Choice at 29c.

Stockinette Crib Sheets — *18x18 Ins.* — **19c** — 24x36 in. size, 49c — 36x36 in. size, 79c

Infants' Silk Crepe Dresses — *Sizes 1 to 3 yr.* — **1.00** — Adorable little styles for baby. Daintily hand embroidered collars. Sizes 1 to 3 years.

Note how the Patented Dia-Trim Construction flattens the "Diaphragm bulge"

Sears Photo

First Time in Chicago—Exclusive at Sears!

"DIA-TRIM" Demonstration —Foundations—Corsets—Girdles

"A New Idea in Corsetry"

- Reduces Waist and Diaphragm
- Eliminates the Inner Belt
- Distributes Flesh Evenly
- Imparts Fashionable, Slender Lines
- Delightfully Comfortable—Always
- Patented Elastic Construction
- Stays Put—Clings to Figure

2.98

Others at 1.98, 3.98 and 4.98

$2.98

At last, corsetry that effectively controls the "diaphragm bulge" without the bulky inner-belt. Yet, DIA-TRIM actually provides a smooth, slender waistline. Truly a marvelous idea—and one you will immediately appreciate. DIA-TRIM is sold exclusively at Sears; that's why the price is so very low.

$4.98

EVELYN JOYCE will demonstrate DIA-TRIM On Living Models at SEARS State-Loop Store MONDAY — TUESDAY — WEDNESDAY

Complete Displays at All Other Sears Stores.

At All Six Sears Stores

Sears

SEARS, ROEBUCK AND CO.

NORTH	WEST	STATE-LOOP	SOUTHWEST	SOUTH	BECKER-RYAN & CO
1900 Lawrence Ave. at Winchester Ave.	Homan Ave. at Arthinaton St.	State-Van Buren and Congress Sts.	Western Avenue at 62nd Street	East 79th St. at Kenwood	Halsted at 63rd Street

HORSE THIEF TRAIL By FREDERICK R. BECHDOLT

THE STORY SO FAR:

Dick Lee, who lives alone and raises horses for a Utah army post, is visited by strangers. One introduces himself as Jack Flood, known in the cattle country as "the man from Arizona." The others come in the dead of night and steal Lee's fine band of horses. He meets Judith Rose, adopted daughter of Old Man Rose, a notorious character of the valley. Dick suspects that Rose and his half breed sons, Henry and George, are the horse thieves. George makes advances to Judith, but she fights him off. Dick gets a job with Old Man Rose, and George, out of jealousy, determines to kill him. Dick is saved by Jack Flood. He overhears a plot to kill him, and he goes away without Judith because he thinks she has deliberately deceived him. Old Man Rose and his sons follow Dick and a fight ensues.

INSTALLMENT IX.

The Thunder of the Rapids.

WAITING is a weary game and, in the open country where the sagebrush yearns up toward the quaking aspens and the lodge pole pines, the women have learned it all too well. To Judith, who had been heart whole until these last ten days, its ordeal had been heretofore unknown. Now she was finding out how bitter life can be for one who has seen her lover ride away; how the slow dreariness of uncertainty eats into a woman's being as the days wear on.

Why she remained here at the ranch house was a mystery to herself. Every morning when she arose and looked out of her window at the timber dotted hills she made the same determination and, following it, she went to the corral to saddle a horse. Once she rode away down the wagon track across the flat lands until she could see the ferry woman's cabin by the ford. Then she turned back. And after that she never got as far as mounting the animal which she had caught.

Life here seemed beyond her power of endurance, but elsewhere life had even less to offer. So she waited while the hours dragged on to days. The old Indian woman who did the cooking went about her work in silence; the windmill creaked endlessly down by the long water trough, and Pete, the grizzled half-breed who had been here since the departure of the men, slouched back and forth between the hayroofed stable and the corrals, attending to the small wants of the stock. She rarely spoke to these two, nor they to her.

And on the morning of the third day, when the sun was climbing toward the middle of the sky, she was sitting on the porch looking off across the wide flats toward the notch where the canyon opened between the flanks of the mountains, leading toward the distant pass. Some time they would be riding back, and she would see them coming and she would wait until they had unsaddled and were sitting on the porch talking over what had taken place. Then she would hear the news.

Bad news or good. And what did it matter? For her there was no good news now. But in her heart she hoped for one thing—no matter what might come to any of the others, that Dick might be unharmed.

It was near noon when she caught sight of a little wreath of dust where the canyon mouth opened down to the wide flats. It vanished as she looked and then it reappeared. And finally she distinguished the forms of the horses.

Two horses, and one was following the other. As the animals drew slowly on she saw the rider on the foremost one, but the one that followed had no man upon its back. The dust came thick, enshrouding it; she looked a long time before she saw that it was dragging something.

And she knew then that the riders who had spurred away the other morning had met defeat. At first her heart leaped at the discovery. For if they had lost, then there was the greater chance for Dick's safety.

The brief joy of her relief departed as suddenly as it had come. There was something in the sight of the two animals, the one with a rider and the other riderless, and in the slowness of their approach, that brought to her a feeling of impending tragedy.

They drew on closer, and gradually she became able to distinguish all the details. That one who rode was Henry and the rear horse was dragging two poles; between the dragging poles a load was suspended. A long burden, swathed in canvas.

And she began to understand. For in that shape there was something unmistakable.

Still she did not move. She sat there waiting until Henry was dismounting at the bottom of the little slope. Then she rose and was starting toward him when he saw her and he waved her back. She stood rigid, staring at the burden on the travois while he walked up the hill in silence.

The dust had caked upon his face; his eyes were reddened from lack of sleep and his shoulders dropped from weariness.

"Who is it, Henry?" She asked it quietly and he answered in a low voice.

"Father." It was the first time she had heard him call Old Man Rose by that name.

SHE laid her hand upon his arm. And his thin savage lips relaxed a little. There was something near to a smile upon them, the sad smile of a man in sorrow, meeting sympathy from one for whom he cares. Then his face became stoical once more and the lips resumed their tight savageness.

"I had a hard time fetching him here," he sighed, and his shoulders seemed to sag a little further, "but I thought he'd like it better—to be buried at the ranch house."

"Where did it happen?" she whispered.

"The other side of the pass. It was in the night and we was ridin' hard. His hoss went over a shelf of rock with him. He never knowed what happened."

She made no sign that she had heard; she was staring once more at the burden between the poles. And she was thinking:

"In the darkness. And he was riding hard. And he never knew."

And somehow that seemed all right. Riding hard—and in the night—out in the hills. It was a good way to die. A good way for him, who had ridden hard out in the darkness so many times in life.

And now she thought of him as she had known him when she was a little girl. It was as if the recent things had been erased; as if they had not taken place; and she had never known him otherwise than bluff and hearty and big in his coarseness. And she heard Henry saying: There, Jude, don't cry."

She looked into his dark face; he laid his hand upon her own, touching it lightly; the first time he had ever shown the slightest feeling for her. And she was thinking how she had held that shotgun leveled at him a few nights before; how she would have killed him if he had moved then. He must have read her thoughts, for he said:

"It's been a bad mixup. Well, there's only us two left, and I can't stay long."

"There was a fight?" she cried, and he knew what brought that catch into her voice. It was as if this tragedy which had come in the night had aroused traits in his nature which she had never suspected. He was, for the moment, kind.

"It was at Green River station," he told her. "That fello'—the red headed one—the last I saw he was still going strong."

SHE drew a deep breath. She had not known the meaning of relief until that moment. Nor the selfishness of love which makes all other tragedies seem small in comparison to the uncertainty for a lover's safety. The sight of Henry standing there before her, with the dust upon his face and the lines of weariness, brought her back to the presence of death.

The sorrow that had come to her was deep; it was as if a part of her life had been taken from her, and things would never be the same. And yet—it was good to die that way, in the high country, riding hard. She remembered that look which she had seen upon his face so often during these last days since she had come back home, and she knew it was better that he had gone.

Old Pete was coming around the corner of the cabin. And Henry called to him.

"I thought we'd make the grave up here. He used to like to set on the porch lookin' acrost the valley," he told her.

Judith nodded and he gave the directions to the grizzled hired hand, and while he was speaking she was remembering how fiercely this dark skinned mongrel used to quarrel with his father—the bitter words they had exchanged.

And Henry had remembered how he had liked to sit here, and had brought him here to bury him. The tears ran down her cheeks, and she heard the half-breed saying:

"I got to have a bite to eat." It was as if he were apologizing for his hunger. "Ain't tasted anything but chewing tobacco since this time yesterday."

She went with him into the house and she laid the food before him on the table; she watched him gulping it down like a half starved dog. And she waited until he was done before she asked him of the others.

"Hank, he went down fighting. And Bill done lit out. He's in the clear by now, I reckon. That left the three of us on the run." He paused and his face grew darker; he was staring straight ahead of him. As yet he had not spoken George's name. And, when he went on, it was as if he were postponing that utterance.

"It had come night. And we was shovin' on as hard as we could crowd the hosses. Me an' the Ol' Man, we was together. We'd climbed up nigh the summit, and we was crossing over that boulder slide, where the trail is bad in daylight—the place where the cliff breaks away on the right hand. He was a step or two ahead of me; and his broncho was beat out; it must of missed its footing. One minute I saw him there and the next he was gone. And then I heard the smash. It took me a long time to get down where he was layin' with the hoss on top of him. It was like I said—he never knowed—he never felt a thing. I could see that. I never got him out of there till daylight."

He paused again and his eyes were hard. For some moments he remained silent. And then:

"George," he seemed to choke a little on the name, "he done cleared out when it happened. I hope I don't lay eyes on him again."

He seemed to be struggling to find words. And he had many words which were black in their foulness. She had heard him speak them more than once. But his profanity was inadequately cheap for what was in his thoughts. He spoke no more of George.

"I got to catch up a fresh hoss," he said finally, and departed for the corral. And when he returned the grave was finished.

Henry led the pony with the travois up the little rise, and Judith noticed the two poles of tamarack which held the long canvas wrapped burden. The place where the Old Man Rose had gone to his death was a long ways from the nearest timber. It must have been a weary task, seeking those wind broken saplings. The half-breed took the burden from its lashings and laid it on the earth beside the open grave. He looked up into her face and she read his unuttered question. She shook her head.

"I'd rather remember him—the way he used to be."

"That's right," he said, "in the old days."

He called Pete, and the Indian woman came from the house to stand nearby while the two men lowered the long form with their rawhide reatas. They withdrew the ropes and recoiled them. And Henry looked down into the grave. He was silent, standing rigid, like one of his Indian forbears. His face was solemn in its immobility. Judith stood beside him. She was weeping now. Henry turned to old Pete.

"All right," he said. And the grizzled half-breed set to work.

JUDITH walked with her foster brother down the hillside. The fresh horse was waiting at the hitching rack.

"Where do you ride?" she asked him. He shook his head.

"Acrost the pass. That way there's more room for me. And then I'm on the wolf. I dunno where I'll head for."

She reached forth her hand and he held it briefly.

"Good luck to you, Jude," he said and swung into the saddle. She watched him ride away across the flatlands until the distance swallowed him somewhere near the beginning of the mountains. She went back up the hill. The fresh grave was filled, and on top of it were several large boulders.

And then she knew that she was going to leave Deep valley. Within the hour she was in the saddle.

. . . .

The moon was in the west and the clouds were drifting sluggishly, great masses hanging close to the summits which flanked the pass. George was riding far in the lead and when the Old Man Rose went down to his death with the falling horse the light was gone.

The heart of the fat man was black with fear. Fear of those who might be riding after them; fear of the pair with whom he was fleeing to the ranch house. And dread of the unknown. He had the feeling that luck had been against him at every turn; the knowledge that his own plans had swung to overwhelm him. And he cowered in the saddle as he conjured up fresh possibilities of catastrophe.

As matters were, the future held enough of evil. Unlike his father and his brother, he was cursed with an imagination; his mind persisted in making pictures for him. And he had the fresh memory of what had happened back there in Green River station; the five of them waiting in the saloon; the form appearing in the doorway; their pistols flashing and the bellow of the explosions within those close walls. And then the ugly discovery—the body of the marshal lying riddled on the threshold.

THAT had altered everything. It was as if the earth had turned around and begun to spin the other way. And during all these hours, while he was riding, he kept reflecting on what it was to mean! The murder of the man who wore a star.

Since Henry and his father had first caught up with him they had said no word to him. He had seen their faces; that was enough for him. They were blaming him for the catastrophe. Now and again they spoke to each other and when they did it was in low tones, as if they did not trust him to overhear them; as if he had no part henceforth in their projects. In the beginning Bill, the curly haired young rustler, had cut away from them, and when he departed those other two had shouted their good-bys to him. But when they happened to turn their faces toward George he read nothing but aversion in their eyes.

What was he to do now? There was but one answer that he could see. Get out of the country. And lose no time.

So he was going on with that idea in view, "shoving his horse hard," as the saying has it, and he was not so much as looking back when he heard the crash of the falling horse, and after that Henry's voice calling him.

He knew what had happened as well as if he had been there nearby, for he had shuddered a little riding along the brink of that same cliff a few moments before. But he did not even draw rein.

"Every one for himself," he muttered and he spurred his horse. He heard his brother's curses floating up the pass after him. He crossed the summit and the moon came out long enough to show him the route he sought. He turned away from the main trail.

The path by which he rode was the same one which the Man from Arizona had traveled on the morning when he fled from Deep valley. It was a steep trail and in the darkness it was hazardous. His horse was stumbling at every step. George reined up and slid from the saddle. He led the animal on until he came to a sudden halt at the brink of a cliff and realized that he had lost his way. Then he sat down holding the reins and waited for the coming of the dawn.

When the light before the sunrise was leaking over the ragged summits of the range he started on, and the fear which had ridden with him during the night grew stronger with the day. He knew it would not be long before a posse was setting forth from Rosebud and he knew his brother well enough to be certain that after last night's desertion it would be just as well to keep clear of him for the present at least.

To get out of the country. And to flee alone. It was his only course. But the horse had traveled far and George was not one of those riders who give their mounts any favor, and before it had gone a dozen yards it was beginning to stumble again.

"Got to get a new horse," he told himself, and he headed for the lowlands where the ferrywoman's cabin stood beside the ford. Usually there were some ponies grazing hereabouts, but this morning none was in sight. His luck had turned against him again. The river was running bank full, swollen by the melting snows in the high country; the ferry was on the other side. It was a tossup whether the animal that he rode could breast that swirling coffee colored current long enough to make the opposite bank. And by this time Henry and his father would be home.

"I'll hole up here till they've hit the trail." With that determination he turned the horse into the corral. He found some provisions within the little store and after he had eaten he lay down to get a bit of sleep. The afternoon was well along when he awoke. He saddled up and started for the ranch house.

IT was near evening when he dropped the reins over the hitching rack and started up the little hill. No one was in sight and during the last two miles he had seen no sign of movement here. So he was feeling reasonably secure as he came up the rise.

Then he got sight of the new grave.

He halted and his eyes became like two black stones as they regarded the long mound of fresh earth topped by the heaped up boulders. The sudden pang which that discovery of tragedy would have brought to another—the dread of learning who had been taken from him—he felt neither of them. The only emotion which gripped him was a swift, fierce eagerness to know just what had taken place; that by the knowledge he might act for his self-preservation.

He remembered Henry's voice floating up the mountainside in the darkness after him last night. His eyes grew harder and the heavy lids descended until only two black slits showed. So that was it. His father.

He came on up the hill and he crossed the narrow porch and the sound of his high heeled boots upon the boards brought the old Indian woman to the kitchen door.

"Who is it?" George pointed to the grave. She told him in a dull voice. And how Henry had ridden away. And Judith had gone afterward.

"Judith," he breathed the name so quietly that she did not hear him and he stood there with his head bowed, frowning. He had not thought of the girl since he had started homeward with the others from Green River station.

"And the Old Man dead," he whispered to himself. His mind went back to that day in Rosebud, when he had been listening in the lawyer's outer office and quite unconsciously he passed his fingers over the sore spot where the slug from his father's revolver had grazed his ear.

He had been laying his plans with this in view. Now the event had come. And he was a fugitive.

The ranch belonged to Judith. And the money in the bank. Thousands of dollars. She was rich.

He had hoped and he had schemed. And the money had never meant so much to him as it would mean now.

If only things had worked out as he had hoped!

"Why, I'd ride into Rosebud in the morning. I'd give myself up, and I'd hire a lawyer. I'd be back here in two weeks." So he was thinking.

"Which way did she ride?" He asked the question so harshly that the old Indian woman drew back a step. She pointed down the road, and he remembered that he had seen the fresh tracks of a horse leading off to the trail which took the short cut up the Diamond mountain.

"It wasn't more'n a half hour back." He heard the words and he was silent, staring at the grave.

"It's a long shot," his thoughts ran on, "a gambler's chance. But if I'd win out——" He turned to the old woman.

"Where's Pete?" She pointed to the hayroofed stable. "Tell him to catch me up a good horse," he bade her.

He sat down on the edge of the porch with his chin in his hands and gazed at the beaten earth at his feet.

"A line of talk. That's it. I got to figger out a line of talk." He heard the old half-breed calling him and he went down the hill; the fresh horse was at the hitching rack. He climbed heavily into the saddle and he rode away without a backward look.

"Less'n half an hour ahead of me." He dug in the spurs. The animal leaped into a run. George was beginning to look into the future and to see a little hope.

"Now what to say when I catch up with her?" He was still pondering over this when he felt the horse slackening its speed and he saw the river running bankful before him. He swore and roweled the sweating flanks. The broncho plunged in and he might have noted then how hard a time the animal had to keep its course against the current—he might have had that in his mind to remember later on—but he was too engrossed in this last plan, whereon his only hope depended.

HE reached the other bank and began the long climb. Here in the open country, with the clean mountains rising into the cloud flecked sky and the fragrance of the wild grass, the keen tang of the sage filling the air which he was breathing, the rider showed, gross of body and heavy of face, the only unclean thing. And, as he was, so were his thoughts. In them there was no idea of the manner of Judith's reasoning or of the motives which would sway her actions. He went on now making his plans according to his own soul's meanness. And what he determined to say to her was what he would have said to one like himself.

The trail was steep. The horse was soft from feeding on the young grass of the spring ranges. Its breath came hard. And George spurred it on. The sun had set; the dusk had come when he reached the summit. And the twilight was growing deep; the trees were beginning to merge into one huge black shadow, enwrapping him, when he got sight of her ahead of him.

. . . .

Ever since she had set forth from the ranch house Judith had felt as one who is striving to escape. The sense of flight had been so strong within her that she gave no thought to where she was going. Her one idea was to leave Deep valley. This nook among the snow peaks, where she had grown up through the years of her girlhood, as free from restraint or care as one of the wild creatures which wandered through the hills, had become a place of broken hopes and bitter memories. Her father had been murdered here; the man she loved had left her here, riding away to join the murderer, and now she had that fresh grave before the house to remind her how her foster father had come to his death in the latest act of that tragedy which had begun more than a decade ago.

But of all these associations which the place held for her the most poignantly bitter was the memory of her love; the deep happiness which she had been allowed to taste, which in the moment of her tasting it had been snatched from her. The years had blurred the picture of her father's slaying; the old man who lay beneath that heap of stones in front of the ranch house porch had never given her the love which begets an aching heart when death has intervened, but Dick's face would always remain in her memory, as she had seen it that last time, and her longing for him would never die.

So she was fleeing from the spot. It was as if the clean austere mountains and the long green flats, the badlands changing color with the passing lights and shadows, the resinous pines and the sagebrush had all turned against her.

And now there was none to whom she could go. It came to her as she was riding on—the heart wrenching loneliness whose pang is sharper with the young than any others.

And she thought of the Man from Arizona, whom fate had sent here to take from her these others whom she loved. And her heart was filled with bitterness toward him.

EVENING came on and she was riding through the lodge pole pines upon the lofty tableland. So once before—and that had been only a few days ago—she had been riding over this same plateau alone, and night had overtaken her, and she had seen the twinkle of a distant fire; she had sought the wavering flame in the gathering darkness, and she had found Dick standing within the circle of its radiance.

It was not far away—that place where she had come upon him; where they had learned their love for each other, while they were struggling for their lives. She dreaded the ordeal of passing it. The dusk would hide its details from her eyes, but she would see them just the same. Her hands went to her breasts and she clutched them with aching fingers.

She was riding slowly now. And George was following. He had pulled up when he drew near to her. Now that he was close by, he was in no haste; better to come upon her without startling her. The dusk grew deeper and the darkness settled down among the pines. It seemed to him that she must have heard the footfalls of his horse, but she had not changed her pace. She was barely visible at times, and there were moments when she vanished in the blackness, and then she stopped. He found her blocking the trail before him.

He had prepared himself for the meeting. He knew just what he wanted to say. And, as for her, the sight of the horse and its rider—dim shapes in the gloom bearing down on her—were the first news she got of his presence. She was still uncertain who it was when he called her name.

"Judith." There was no eagerness in his voice; he spoke with quiet gravity. "I've been riding hard to catch you."

Then it seemed to her that fate had been malignant, sending him upon her trail. It was not that she feared him; it was the uncleanness of his presence. She had enough to bear without seeing him!

"They told me at the house you'd gone," he went on.

"What is it that you want?" And she was thinking as she asked it, how ugly the workings of blind circumstance had been to bring him to her here, for this open space among the pines, where they had halted, was the little meadow beside which Dick had made his camp that other night not long ago.

"I want to help you, Jude." She uttered a sharp exclamation of disgust.

"As you helped Henry when he called for help last night?" She reined her horse away from him, but he followed and he came up beside her.

"The first I knew of what happened last night was when I got home this afternoon." He was talking swiftly now. "I'd ridden on ahead. And my horse gave out. I waited for them at the ferry and they didn't show up. Then I went on to the house afoot. And I heard how father had been killed, and how you'd gone——"

"And I am going on now," she interrupted coldly.

"But where?" he edged his horse closer and she pulled up.

"I do not know. But I'm riding alone," she let the words come between her clenched teeth.

"I want you to listen, Judith." He was making a strong effort to hold himself in hand, to keep his manner as he knew he must keep it if he hoped to win out in this bet which he was laying against long odds. "Henry is gone, and he won't come back. He's outlawed from now on. And father's dead. And all he had, it's mine now. And you're going away without a cent. Going among strangers."

"And I suppose you're going to stay?" He caught the sarcasm in her voice and he was ready for it with another lie.

"There's no charge can be laid against me," he answered quickly, "and I'm in shape to prove it. I'm not afraid of that. I'll be in Deep valley, holding down the place, when the rest of 'em are riding grub line or dodging sheriffs. And you——

"Listen, Jude, I've been rough with you maybe. It was because I wanted you. I want you now, and all I got—the place and the money and all——"

[Continued on page eight.]

ILLUSTRATIONS BY GARY SHEAHAN.

"His hoss went over the shelf of rock with him. He never knowed what happened."

Judith stood beside him. She was weeping now.

Regally Magnificent Are These Gems of The Orient—Woven Glory—Rugs for Posterity!

Genuine, Imported, Hand Woven ORIENTAL RUGS

It has become an accepted fact that Sears—*and Sears alone*—can offer dramatic values! This time it's a thrilling selling of the finest Oriental Rug Masterpieces. All the Wizardry of Ancient Persia. Yours to own—to enjoy—to enthuse over. Even in this day of low prices, these offerings are exceptionally remarkable—so much so that we suggest you shop early, as the "knowing public" will quickly deplete our stocks. Remember, too, you may divide the payments.

The Lowest Prices Ever Quoted!

124.75

$10.00 Down, $9 a Month, *Plus Usual Carrying Charge*

Approximate Size 9x12 Ft.

- Genuine Lilahans
- Genuine Muntazas
- Genuine Araks
- Genuine Hamadans

An event that all Chicago has been waiting for. Your yearning for a genuine Oriental rug—with its distinction, its refinement, its charm—can be made a reality—now. For Sears bring you these gorgeous genuine Oriental rugs at the lowest prices ever offered.

Woven From the Finest Persian Wools

Woven with all the skill of ancient Persian weavers. Only the finest vegetable dyes used. Each rug a true masterpiece—glowing—vivid—sparkling with the beauty and art of the Orient. Lovely, blended colorings in red, rose, blue, ivory and other glorious shades. You'll like their glistening softness. Here, indeed, are the Orientals you have hoped to own—at such great savings that nothing should prevent you from securing one for your own home. No need to pay all cash—just divide the payments. Lots are limited, so please shop early.

At 5 Sears Stores and Becker-Ryan's

Choice Oversize Persian Rugs

Average Size up to 10x14 ft.

149.75

This gorgeous group consists of Lilahans, Muntazas, Araks, Hamadans. Sparkling with life and color. Values to $250. At Sears, priced at 149.75.

Finer Type Persian Rugs

Average Size 9x12 ft.

179.50

Magnificent Persian Rugs—richly hand woven—exquisitely designed. In beautiful shades of red, rose, blue, and camel. Values to $275. At Sears, priced at 179.50.

Some Sizes Are Limited • • • On Sale While Lots Last

Gorgeous Irans

Average Size 4x6 ft.

34.95

Rugs to prize—to enjoy for years. Gems of beauty. Noted for long wear. Gorgeous shadings. Values to $55. At Sears, priced at 34.95.

Another Hillman's Pure Food Store in Sears State-Loop Store.

Easy Terms Purchases of $20 or more may be had on convenient terms, plus usual carrying charge.

Sears

SEARS, ROEBUCK AND CO.

NORTH 1900 Lawrence Ave. at Winchester Ave. • WEST Homan Ave. at Arthington St. • STATE-LOOP State-Van Buren and Congress Sts. • SOUTHWEST Western Avenue at 62nd Street • SOUTH East 79th St. at Kenwood • BECKER-RYAN & CO. Halsted at 63rd Street

Persian Sarouks

Average Size 2.6x5 ft.

29.95

Noted for gorgeous lustre and firm weave. Exquisite designs in rich colorings! $45 values. At Sears, priced at 29.95.

Average Size 3.6x5 ft. $65 values at 39.95

Choice Mosuls

Average Size 3.6x6 ft.

29.95

Recognized everywhere for their fine texture. In deep, rich shades of red, rose, dark blue, and ivory. $50 values. Sears priced at 29.95.

Hamadan Mats

Average Size 2x3 ft.

8.95

Give new beauty to those odd spaces with one of these gorgeous mats. They sparkle with loveliness. $15 values at 8.95.

Hamadans

Average Size 2x4 ft.

12.95

Rugs to place here and there—and so reasonably priced. Jewel-like colorings. Values to 22.50. Priced at 12.95.

Average Size 2.6x5 ft. $32.50 values at 21.95

At All 5 Sears Stores and Becker-Ryan's

A Friend in Need

Depression Infants Are Specially in Need of Aid Which Insures a Healthy Start in Life.

By Sally Joy Brown.

TO judge from mail received in the "Friend in Need" department one would say that there is no depression in the baby market. They arrive each day in homes where there has been unemployment and the poor mothers or expectant mothers are beset with the problem of providing for them.

Awaiting the new member should be a happy and thrilling period. And it is in most instances where the necessary preparation can be made without hardship and worry. Collecting and stitching on the tiny garments which are to comprise baby's layette and gathering the furnishings for the nursery provide a pleasant pastime for the mother. But in households where the event must be looked forward to with anxiety and the knowledge that it means just another mouth to feed and another body to be clothed there can be no such happiness.

We have appeals, too, from families in which the infant has already arrived, but will attain a sturdy childhood with difficulty because it must be deprived of so many of the things that are necessary to the growing baby. With the coming of spring weather and the days when the child should be kept out of doors and in the sunshine, mothers are hindered because they haven't baby buggies and cannot afford to buy them. Others want cribs, high chairs, scales, and, of course, the ever needed clothing for these babies.

If you have an infant in your family or a child who is just beginning to toddle about you can be no end of assistance to these frantic mothers who are unable to provide the necessities for their babies. Wearing apparel which it outgrown, buggies, and other accessories which you no longer use would mean the difference between worry and unhappiness for the mother and, perhaps, health for the baby.

Here are a few letters from some of the mothers in my circle of needy readers:

"Dear Sally Joy Brown: I would appreciate it if you would try to get me some baby clothing, as I am to be a mother soon. My husband and I were forced to separate temporarily because of unemployment, and we have no way to get the things I shall need for the baby. I am with my family, and he is staying with his. I need aprons and dresses, size 40, for myself, too. MRS H. D."

It seems a pity that things couldn't have been better for the first baby's arrival, but perhaps you can help to make up for some of the disappointment and hardship by providing the layette.

Here's another baby who arrived in the depression:

"Dear Friend in Need: I wonder if one of your readers has a baby carriage no longer in use and would donate it to us. My husband has not earned a dollar since last June and our baby came in December, so you see we have been unable to buy any of the necessities for him. Perhaps some one will have a crib for the baby. He is still sleeping in a basket, and it is too small for him. "MRS. C. B."

This child's comfort and health will be impeded if he must continue to sleep in a bed too small for him. And the buggy will be needed too, if he is to secure all the fresh air and sunshine he needs.

"Dear Miss Brown: I am writing to see if one of your readers has infant's clothing no longer needed. I am expecting a new baby and have nothing for it. My year old son is in need of clothes, too, and we'd appreciate a nursery chair and a buggy. My husband has been out of work a long time, and things are so bad for us we've even lost some of our furniture. MRS. L. W."

Trouble seems to be a constant visitor in this family, and the prospect of a new baby and no means of preparing for it is giving Mrs. W. cause for much anxiety. Surely, you will help to remove some of it.

"Dear Miss Brown: I do not know what to do, so am coming to you for help. I need a stroller for the baby as he is getting too heavy to carry. My husband has not worked in so long we can't buy the things we need. "MRS. J. B."

Here's an instance in which your donation of the stroller your child no longer needs would do double duty, insuring fresh air and sunshine for the baby and relieving the sick mother of much of her burden.

The problem which confronts these anxious mothers is one which many of you can solve with little or no difficulty. And what could bring more happiness into their lives than knowing their young are provided for, or into yours realizing how much you have been able to do for them with the assistance at your command? Please do not fail these women—they need your help!

Woman Named Tobacco Stamp Agent in Memphis

Mrs. Lamar Heiskell has been named tobacco stamp agent for Memphis. The appointment is considered important because of Tennessee's drastic checkup on all state tax systems, including theaters, roadhouses, etc.

Cross Word Answer

AUGUST FRAMER
N APEAK ALONE E
SOB TINGLED TAM
WALE LOOSE HALO
ERE ROT ORB LET
RE EAR SAT RE
DREG RIOT
ARMS ABET
ACT AND ONE TEA
DA ANOINT LION
DRAM WROTE N RA
EEL LETTERS MA
R PAID ERA PIGS
ISLE FADE

Curves Dominate Silhouette Trend

Simple Expedient of Adopting Correct Posture Should Not Be Overlooked by the Flat Chested.

By Antoinette Donnelly.

HOW different the trend of silhouette inquiries from that of a few years ago! For a time it was only an occasional girl or woman who wrote for information on bust development. That was when busts were being strapped down, pressed flat behind tight brassieres and corselette tops. But now the question of how to develop the bust is one of my most common ones.

This is the sort of thing I hear: "I am 5 feet 6, 23, and my bust measurement is only 31. How can I make it 34?" Or, "I am 30, 5 feet 7. How can I recover the bust fullness I used to have before I flattened my figure down with tight brassieres?" Or, "I am 18, and have no bust line at all. Am flat as a pancake. Can you send me a diet to develop?" And so on. Every mail brings several or more indications of the current popularity of a curved and womanly bust line.

Double Improvement.

There is a point in connection with this desired curved line of bust. The indented waistline, no doubt, is just as much wanted. Perhaps one need suggests the other. And remedying one underdeveloped or overdeveloped of these two anatomical features has an improving effect on the other. And, invariably, both waist and bust are simultaneously in need of correction at one and the same time.

Anyway, it is a good sign that women are recognizing the esthetic value of a curved line of bust. First, because a figure is much more beautiful with one. Secondly, because it insures a healthier state of being. It's the natural line for a woman to possess. And certainly with our womanly clothes of the moment, the only style of silhouette to wear inside of them.

At the risk of becoming too repetitious on this one theme, I must drag in posture again as the first and most imperative step in correcting the flatchested, underdeveloped bust line. Also, I must advocate something that I know women are not enthusiastic about doing. It is deep breathing movements to give the body's upper sector a chance to develop.

An Easily Gained Inch.

As I have said many times before, the mere motion of raising the chest and keeping it raised while you sit, stand, walk adds a curved line that was not there before. With some girls a bust measurement of a full inch, sometimes more, is accomplished with this simple chest lift. And until you have learned to hold that chest up there is no use in expecting a diet to help, or massage, or even the exercise forms prescribed for bust development.

First, you simply have to hold the body up. Hold it up high and self-respectingly. I wish you'd take out a tape measure, you girls who want curves, and measure both waist and bust line. First, measure in your usual flat-chested, waist spreading, round shouldered position. Then measure when the figure has assumed a fine uplift. You'll see that the waist, too, has lost an inch anyway with the lift and your bust has gained.

Now, there are certain cases of bust underdevelopment that call definitely for medical advice. These are instances where there is a glandular deficiency, where only a medical adviser has the authority to direct. But more often, with the younger women particularly, the lack of development is due to undernourishment over a period of years. They have neither had the proper foods to support them healthfully during the growing years nor have they had the proper muscular direction. These girls have spent their time reading, at movies afternoons, and attending dances to the complete exclusion of body building outdoor sport and game interest. They have not taken advantage of the outdoor summer bathing, of tennis, golf, basketball, nor of the indoor pools. And many of them regrettably smoke incessantly with damaging effect on their lungs, and, in consequence, on the development of the chest.

Examination Advisable.

If you young women who are much underdeveloped would only treat yourselves to a good physical examination and have determined whether some constitutional disorder is at fault or not, it would be money well spent.

Most of you, however, are simply victims of your own follies—posture folly, eating folly, and muscular indolence. You young women are so intent on keeping your weight down, for one thing, that you do not get proper nourishment. I know you. I know you're scared to death the boys are going to call you fat.

Truth is that there is very little danger of your getting fat. But a little flesh wouldn't hurt your status with the boys a bit, and it would be of immense benefit to your vitality. In fact, the men never did like that skinny figure, flat-chested and very much like their own. So I'd suggest that you give yourself a real treat at breakfast. Eat oatmeal and smother it under cream. If you can add a little butter, so much the better. For luncheon take a bowl of good cream soup, mushroom, tomato, or celery. Eat a salad and then a chocolate pudding or cup custard or stewed fruit with cream. For dinner take two vegetables and add all the butter you can. Eat meat with butter added to it. Buttter is a wonderful fat builder, because it is the most digestible of fats. Take a glass of milk midmorning and midafternoon, before you retire, and a glass at the end of each meal.

Daily Exercise Important.

Don't be scared you'll get fat. You won't. Not if you'll exercise daily along with the food building program. Get outdoors and walk three, four, or five miles—BUT holding that chest up and breathing deeply. Carry yourself tall. Think of yourself that way. Tall and chesty. Join a dancing class if you can. If you can't, turn on the radio and with your arms up and chest up dance all over the place for ten minutes daily.

And do this exercise every morning before an open window: Stand with the chest up, abdomen in, and shoulders back. Take a deep breath. Then relax a second. Raise the arms up slowly as you inhale. Raise them to the full extended position. Then swing the arms in circles, beginning with tiny ones, then larger and wider sweeps. Drop the arms and relax. Then repeat. You'll find that this single exercise will do a lot for the wanted bust development, for the arms, shoulder line, and also for the waistline.

You underdeveloped girls can do just as much for your silhouette as any determined-to-reduce plump girl can do for hers if you use the same intelligence about food values she does and apply the same persistence. You've got to rest much more than the plump sister. Put yourself on a ten hour schedule. You need that much to get the nerves quieted, for you usually are a high-strung body or an anemic, listless one. The point is that other girls have made their figures over beautifully. If you don't, it is your own indifferent, indolent fault.

Lillian Bond offers charming evidence of the curved though not too fulsome silhouette which has become fashion's standard.

Horse Thief Trail

[Continued from page six.]

His words trailed off, for she had driven the spurs into her horse's flank and it leaped away while he was speaking. He sat there in the saddle for an instant, dazed with the suddenness of her flight. Then all the control which he had been using departed, and, with the knowledge that he had failed, there came to him a sudden rush of savage rage. He spurred after her.

The land was open for a brief space where the trail crossed the meadow, and beyond it the lodge pole pines loomed like a black curtain. And as he rode at the dead run seeking to overtake her he caught a sound through the pounding of his horse's hoofs on the soft earth——

A SHOUT and then another and then he saw the forms of riders emerging into the grayness of the open from the blackness of the trees. He wheeled his pony in a single leap and he was leaning low in the saddle, riding off as swiftly as he had come, before the sheriff from Rosebud, who was in the van of his posse, caught sight of him and raised his voice:

"There's one of them. This way."

George felt a branch brushing his body; he swung away to dodge another and then he was back in the trail. The last of his large projects had dissolved into nothingness along with the others which had gone before. He was thinking, as he rode through the darkness, of an old argument to which he had often listened in days gone by—an argument in which he had never taken sides.

In Utah the statutes gave to a condemned murderer the choice of two methods for his execution. The gallows or a firing squad. And the rowdies of the horse thief trail had sometimes whiled away their evenings by the campfire debating as to which death a man would choose in case he had to make the grim selection. And now this same question, which he had dodged when it was merely hypothetical, loomed large in George's mind. And during that wild ride it seldom left him.

"Gallows or firing squad." He drove the spurs in. The horse sobbed with the effort of the race.

Those horses behind had come far, but they had come slowly, and their riders had rested them for a good two hours within a half mile of the spot where they had happ ned upon him. His mount was soft and he had given it no favor during his journey from the ranch house.

"Gallows or firing squad," he scowled and he shook his head. "If I can get down the mountain and cross the river. Then I can hold 'em off from the other bank while they're in the water."

He roweled the horse to a leather and he saw the open sky ahead of him; he was near the break of the grade, where the steep trail led down to the ferry. The trees were behind him, and now he was racing headlong down the slope.

Some one fired a shot and the sharp report of the weapon echoed and re-echoed along the mountainside.

But it was not their lead that he was thinking of, nor the dangers of the wild ride. A deeper terror gripped him. It left no room for other fears—and while the horse plunged on he leaned back in the saddle, with first one picture in his mind and then the other: six men in line and he was standing with a bandage over his eyes; his back against a stone wall—the gallows platform; he was on the drop, with a noose about his neck and a black cap over his head.

He was far before the posse now, and the noise of their horses was growing faint. Below him the river ran. And if he got across——

Perhaps some time, when it was all over and he was safely away, the pictures would leave his mind—the gaunt timbers of the gallows; the muzzles of six rifles in a line. Perhaps he could forget them.

Once the horse slipped and its haunches slid far beneath its body, and once it pitched forward on its knees, but recovered itself. And then he felt the level ground and he smelled the damp breath of the river. He uttered a yell of exultation and he drove in the spurs. There was no time to man the ferry now. The pony took the steep bank in its stride. And then it was swimming in the coffee colored flood. The water was seeping in. George felt its cold touch upon his flesh. The darkness closed in about him; he heard the gurgle of the current, and far off a yell.

The sullen sound of the water was in his ears. He strained his eyes, seeking the first sign of the other bank. The minutes went on by. The night remained unbroken; no object showed against the sky.

It was a long time since he had spurred off into the stream. He knew this of a certainty when he heard them shout again. They had reached the river's edge. And he was far below them. He was being carried down.

He had not thought of that before: the waters swollen from the snows melting in the high country, and the horse beneath him was already spent.

There was no doubt of it; he was drifting swiftly. He threw back his head and he yelled for help.

Silence. And then the little sucking noises of the current; the blowing of the horse.

There might be a chance yet. No telling how far he had gone. The bank which he was seeking might be closer than he realized. He strained his eyes trying to catch some sight of it in the darkness. And then he saw a familiar landmark outlined against the pale light of the rising moon. It was the dead cottonwood tree leaning out from the point.

The tree which he had shown to Dick that morning. And here it was. Less than fifty yards ahead of him. And even as he was looking at it it vanished. He had been carried past it.

To him that was the final sarcasm of luck—that last mocking reminder of his futile schemes lest in the closing seconds of his life he might forget how his plans had worked out to overwhelm him.

There was no shouting back there now. Why couldn't they come? They had been eager enough to get him. He raised his voice again in the long yell. And he listened for an answer. None followed.

THEN he became conscious of a sound which had been growing on his senses without his knowledge, until it had become unmistakable. It was the moaning of the rapids.

He saw them in his mind's eye as he had seen them by day so many times: the red cliffs looming on either side like the portals of a huge gateway. The water lashing itself into white foam between them. And the dark depths of the gorge beyond.

The moonlight touched the cliffs where they met the skyline. They were close by.

George groaned aloud. His thick legs churned the water as he drove in the spurs.

And the dull moaning swelled until it was a resonant thunder.

Ten miles of that canyon. And the sheer walls rose more than two thousand feet; there were places where men said they overhung the river, hiding its tumult from the stars.

He could feel the little waves chopping about his limbs. A bit of spray fillipped into his face. He shouted until it seemed as if his throat was splitting, and he could not hear his own voice now.

The horse was gone. And he was being borne along. And now he was under and the breath was battered from his body; he came to the surface once gasping for air. The torrent swept him against a rock. His bruised body disappeared beneath the frothing waters.

[Copyright: 1932: By Frederick R. Bechdolt.]

(To be concluded.)

Women to Urge Change in Dry Law at Meeting

Will Voice Interest in Reform Almost Within Earshot of Congress.

WASHINGTON, D. C.—(AP)—The national capital, which has resounded to much discussion of prohibition in recent months, is soon to hear more vigorous opinions on the subject.

MRS. C. H. SABIN.

The opinions will be those of a thousand or more women favoring revision of the prohibition laws who will gather here April 12 and 13 for the third annual conference of the Women's Organization for National Prohibition Reform.

In choosing Washington for their meeting place the women anti-prohibition leaders have elected to voice their beliefs almost within earshot of congress, and at a time when political attention is centered upon the planks to be adopted at the national political conventions a bare two months away.

The meeting will bring to Washington many women who have become nationally known for their activities in opposition to the prohibition laws.

Chief among them will be Mrs. Charles H. Sabin of New York City, chairman of the organization.

Mrs. Sabin, who called the meeting in Chicago in May, 1929, which resulted in the formation of the organization, is a daughter of Paul Morton, secretary of the navy in President Roosevelt's cabinet.

Mrs. Archibald Roosevelt, a daughter-in-law of the late President Roosevelt, is national secretary of the organization and will take a leading part in the conference here.

Other women prominent in anti-prohibition work who will attend the meeting are Mrs. Clifford W. Gaylord of St. Louis, chairman of the Missouri branch of the organization, and Mrs. Lawrence T. O'Donovan, chairman of the Alabama division, a direct descendant of Gov. William Bradford of Massachusetts.

The organization, nonpartisan politically, claims 420,000 members. Its officials say that 37 per cent of the members are housewives, 19 per cent clerical workers, and 19 per cent industrial workers.

Bright Coats Worn Over White Frocks on Riviera

JUAN-LES-PINS, France.—Bright coats over white frocks are smart for southern wear. The favorite combination is a bright red wool coat, designed with large sleeves and a wide collar crushed about the throat in scarf effect, worn over a white wool frock finished with a narrow red belt.

Blood Is Thicker

[Continued from page four.]

was walking home from the Pardon of Sainte Anne at Fouesnana."

She asked incredulously: "And the Count and Countess de Guillenec were willing to make the exchange?"

"That took a bit of doing. But I managed to convince them that it wasn't quite fair to the children of Patrick MacMahon to deprive them of the million dollars apiece their American grandfather meant to settle on them, provided he had their custody until they came of age. When that idea soaked in a bit I pointed out that they'd got used to the children about and those other jolly little tots would soon learn to love them, and all this and that. Poor little beggars were orphans and it would be a praiseworthy Christian act to give 'em a show in life—and that and the other, y'understand."

"And then," said Jean slowly, "you shot your high trump across."

"Quite so. I extended your father's and mother's invitation to cross and visit them and to see something of this great country in a tour de luxe, and go over this matter of the twins in a friendly family way. That was really what turned the trick as they'd wanted all their lives to do a bit of travel, hither and yon and round and about à l'etranger, if you get my meaning. So here they are, happy as larks and havin' the time of their lives in your way of putting it and your father and mother quite dotty about them and they about them, as one may say—and an end to all the envy hatred and malice and all uncharitableness, as the parson says——"

STILL later, when they were alone together, Jean said sheepishly to Arden: "Well, we've got to hand it to this Britisher that he isn't quite so dumb as he looks and talks. Now, we got a fresh job for him soon's he gets back."

"To square us with the authorities?"

"O, scrap all that. Drop it into the oubliette of one of those old châteaux we saw. He has got to get busy and rustle out a fresh pair of twins—for the Count and Countess Gilly-neck."

She flung her arms round his neck. "Jean—you mean we're to keep them?"

"Why, of course. They're papered on your passport as our minor children. We don't want to get in wrong with the state department. I've fixed it up with the old folks—all four of 'em——"

"Darling—and besides, Fanchik's the spit and image of Pat and Annik looks like me—and, after all, blood is thicker—ouch."

[Copyright: 1932: By Henry C. Rowland.]

Find the Mistakes Here

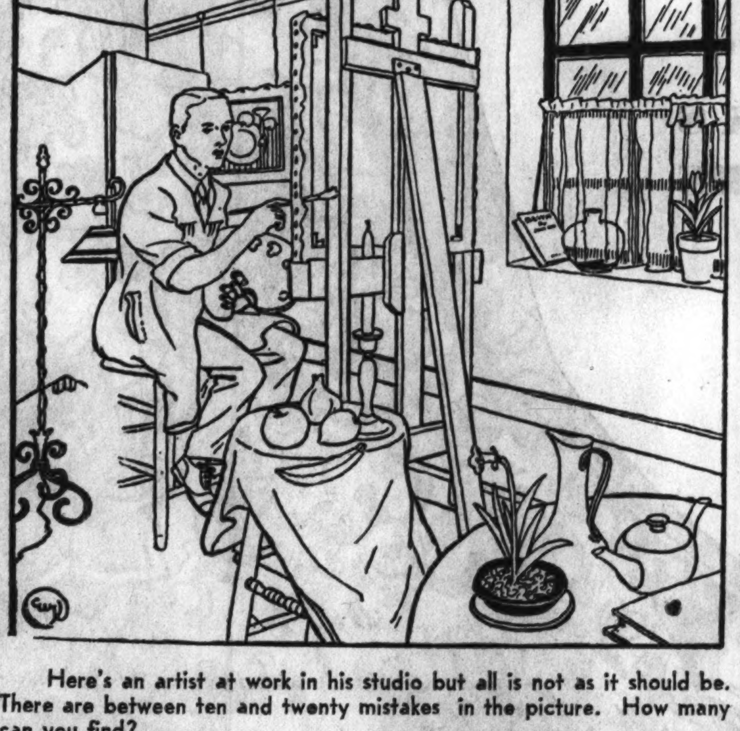

Here's an artist at work in his studio but all is not as it should be. There are between ten and twenty mistakes in the picture. How many can you find?

Girl Trio

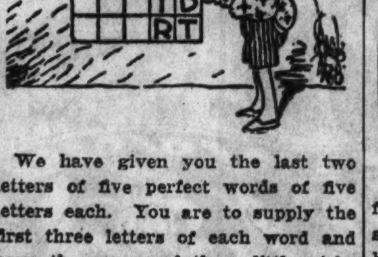

We have given you the last two letters of five perfect words of five letters each. You are to supply the first three letters of each word and have the names of three little girls, reading downward in the first three columns. To make it easier, we have also given you the entire first word. What are the three girls' names?

Riddles

1. Why is a lion hunter unlike a football player?
2. In speaking of a train, what punctuation mark does a commuter use?
3. Why should real estate men be considered racketeers?

Deb Wears Vivid Red at White House Party

WASHINGTON.—(AP)—A vivid red frock with a girdle of cut steel beads was worn by Miss Anne Wyant, debutante daughter of the representative from Pennsylvania, at a White House reception. Mrs. Wyant was in black velvet.

Nuts to Crack

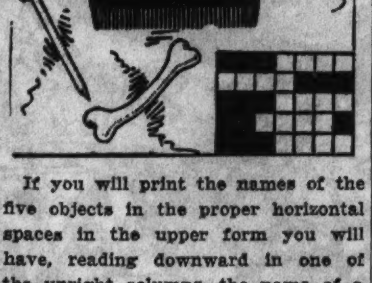

If you will print the names of the five objects in the proper horizontal spaces in the upper form you will have, reading downward in one of the upright columns, the name of a certain nut. Then if you will repeat the operation in the lower form, using the same words in another order, you will have the name of a different nut reading downward in one of its upright columns. What are the two nuts?

Kidney
Acidity Kills Energy
Thousands of men and women past 40, and many far younger, who feel run-down and suffer from Getting Up Nights, Backache, Stiffness, Leg Pains, Nervousness, Acidity or Burning, caused by poorly functioning Kidneys or Bladder, should use Cystex (pronounced Siss-tex) specially prepared for these troubles. Works fast. Starts circulating thru system in 15 Minutes. Only 75c at druggists. Guaranteed to satisfy completely or return empty package and get your money back.

Puzzle Answers

Mistakes

1. Moulding missing on wall in upper left hand corner.
2. Picture frame on wall not uniform.
3. Picture is upside down.
4. Fold of folding screen missing.
5. Lamp shade detached from bracket.
6. Stool leg missing.
7. Paint brush right through canvas.
8. Easel incomplete on right hand side.
9. Banana not on table.
10. Different kind of rung on stool in foreground.
11. Candle on wrong side of easel frame.
12. Title on wrong cover of book on window.
13. Two styles of trimming on window curtain top.
14. Jar on wrong side of curtain.
15. Side of flower pot on window missing.
16. Base of pitcher missing.
17. Two spouts on teapot.
18. Leaves on plant outside bowl.

Puzzlers

NUTS TO CRACK.

TACK	PEAR
COMB	BONE
BONE	COMB
PEAR	TACK
NAIL	NAIL

ACORN and PECAN

GIRL TRIO.

S A F E S
A L L O T
R I O T S
A C R I D
H E A R T

SARAH, ALICE and FLORA

Riddles

1. A lion hunter does NOT like to get into the game.
2. He makes a dash for it.
3. They all have their plots on which they expect to get money.

"249 TENANTS WANTED OUR $15 APARTMENT"

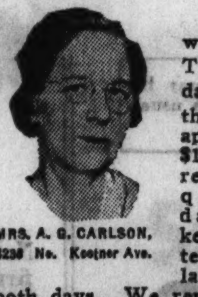

MRS. A. G. CARLSON, 4238 No. Keeler Ave.

"We placed a want ad in the Tribune for two days offering a three-room attic apartment for $15 a month. We received 249 inquiries. My daughter was kept busy at the telephone until late at night on both days. We rented the apartment."

It's as easy for you to find tenants for low-rental apartments as for any others through Tribune Want Ads. Far more families in metropolitan Chicago read the Chicago Tribune than read any other Chicago newspaper. Call Superior 0100 —Adtaker!

HOW TO LOSE FAT A POUND A DAY ON A FULL STOMACH

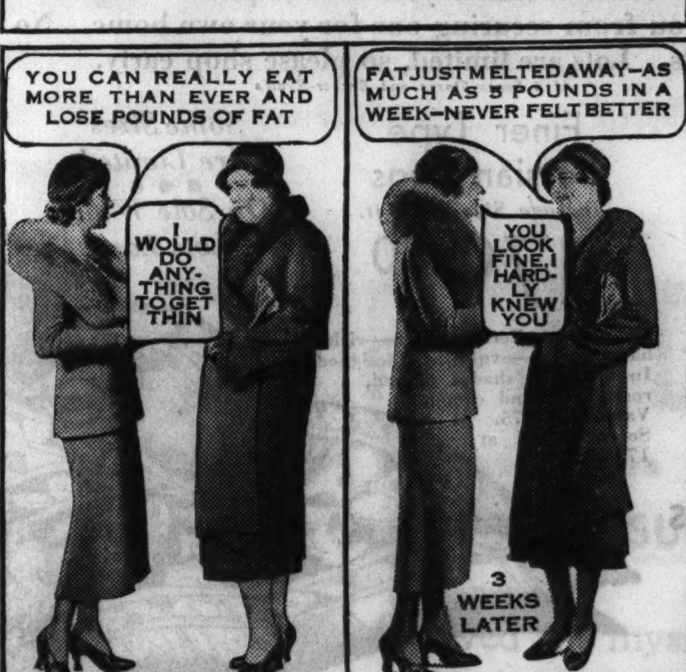

Do Just These Two Simple Things—Fat Melts Away

Science has made important discoveries in fat reduction. The average fat person can now rip off fat a pound a day—four to seven pounds every week!—on a full stomach, with never a hungry moment. Thus it is foolish now to stay fat.

This is what you do: Take a teaspoonful ordinary Jad Salts in a glass of water a half hour before breakfast every morning. This reduces moisture-weight instantly. Also cleanses the system of the waste matter and excess toxins that most fat people have, and banishes puffiness and bloat.

Then do this about eating. FILL YOUR STOMACH—eat your fill—of lean meats, vegetables like spinach, cauliflower, cabbage, tomatoes, etc., and lots of salads. Eat a lot. Eat all you can hold. Don't go hungry a minute! Cut down on fats, sweets and desserts. Eat any fruit for dessert.

That's all you do. Fat seems to melt away. The coarse lines of overweight give way to the refined ones of slenderness. You lose as much as a pound a day. You feel better than for years. For in this treatment you achieve two important results. The Jad Salts clear your system of toxins. *The diet takes off fat with food that turns into energy instead of weight.

If you're tired of being embarrassed by fat, try this way. You'll be glad that you did. You can get Jad Salts at any drug store.

*Note particularly—Jad Salts is urged purely as a poison-banishing agent—not as a reducing. The change in food does the work.

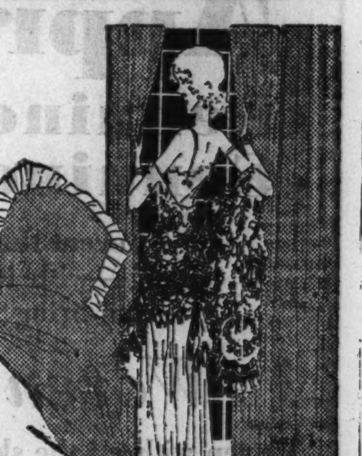

Color For Curtains Almost Instantly With Tintex!

Brings Brightness To Drab Drapes In a Twinkling!

Faded curtains and drapes can spoil the whole color scheme of a room!

That is why millions of women use quick, easy Tintex to bring back their original color-freshness—or to give them new and different colors!

And Tintex works equally well on *any* fabric in your home and wardrobe . . . with no more trouble than ordinary rinsing.

Choose from the 35 colors on the Tintex Color Card at any drug store or notion counter.

Then take your selections home and *try* them today! Nothing could be easier or quicker or more beautifully resultful.

—THE TINTEX GROUP—

Tintex Gray Box—Tints and dyes all materials.

Tintex Blue Box—For lace-trimmed silks—tints the silk, lace remains original color.

Tintex Color Remover—Removes old dark color from any material so it can be dyed a new light color.

Whitex—A bluing for restoring whiteness to all yellowed white materials.

At all drug and notion counters 15¢

Tintex TINTS AND DYES

Who KILLED THE DUCHESS OF DEVON?

Was it her husband? She had bitterly denounced him. . . . Was it one of her sons? She had discontinued their incomes. . . . Was it Joolep, East Indian prince? He had coveted her emeralds. . . . Was it Orcozo the Mexican? She had been paying him blackmail for 20 years. . . . Was it some prowler who had forced his way into Weir Castle?

In the morning, Anita, the Duchess of Devon, had scornfully called the members of her household wastrels, beggars, blackmailers, and ne'er-do-wells . . . That evening, in the midst of a terrific rainstorm, she was found in the garden—dead! . . . Don't miss this thrilling, unusual mystery story—

THE DEATH OF THE DUCHESS

By the Two Famous Authors

COSMO HAMILTON and SIDNEY SUTHERLAND

How experts from Scotland Yard solved the mystery of the death of the Duchess of Devon is an exciting story, engrossing and well written, which races on to a smashing climax. . . . Daring intrigues are exposed and strange secrets disclosed as every person in Weir Castle is questioned about the murder. You'll enjoy every word of it—

Starting in Next Sunday's Tribune

THE AUTHORS

COSMO HAMILTON

British novelist, lecturer, playwright, is as popular in America as in England. He is the brother of Sir Philip Gibbs and Major A. Hamilton Gibbs, having adopted his mother's surname by legal process. All of Mr. Hamilton's novels have been best sellers, including his latest book, "Damned Little Fool." This fall two of his new plays will be presented on Broadway.

SIDNEY SUTHERLAND

Was formerly on the staff of the Chicago Tribune, serving as copyreader, telegraph editor, feature writer and correspondent. For five years he was associated with Liberty Weekly, during which he wrote 140 articles, including the lives of John L. Sullivan, Lillian Gish, Jack Dempsey, Billie Burke and other celebrities. He is the author of many popular murder mysteries.

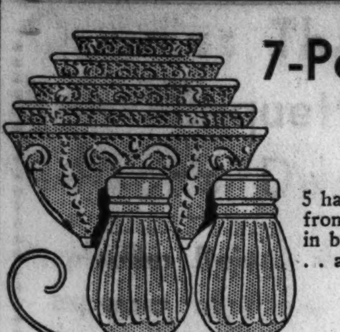

7-Pc. Kitchen Sets

$1.00

5 handy bowls in graduated sizes from 5 to 9 inches, can be used in baking; and a salt and pepper . . . all green colored pottery.

THE FAIR—Three Stores.

Attend the Budget Fashion Review for Business Women—Tuesday 12 to 2 P. M. Garden Room

A Great Store in a Great City

THE FAIR

State, Adams and Dearborn Streets

Oak Park—Lake at Marion St. Milwaukee Ave. at Wood St.

Our Low Prices Include Free Delivery Within a Radius of 35 Miles From Our State St. Store

Patchwork Quilts

$1.00

72x84 in. cut size! 100% clean cotton filling. In rose, green, blue, gold and orchid. With scalloped edges.

THE FAIR—Three Stores.

Again You Save on Home Needs at The Fair

In Our Nationally Famous Good Housekeeping Shops—Sixth Floor—and Enlarged Shrubbery Section—Eighth Floor

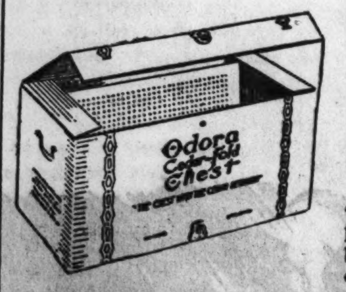

Odora Cedar-fold Chests

Treated with Cedar!

2 for $1.00 **55c** Ea.

The chest of a hundred household uses! Stores woolens, blankets, drapes, baby clothes, etc. Size 30x12½x12½ inches.

SAVE ON SPRING PAINT NEEDS!

Family Paint Sherwin Williams—for exterior use. Colors and white. Per Gal., **$2.39**

Flat Paint Kenilworth paint covers 275 sq. ft. 2 coats. Colors, white. Gal., **$1.79**

5 Lb. Kalsomine Hygienic. Sanitary wall finish. Tints or white. **45c**

Paper Cleaner Cleans wall paper, window shades; reg. 10c, 3 pkgs. for **17c**

House Paint Garland 5 year guar. mixed paint. 100% oil; gal. **$1.98**

5 Lb. Flaxoap Pure linseed oil soap. Cleans walls and woodwork. **$1**

1 Gal. Varnish Made by Amer. Varnish Co. For floors, furniture, etc., **$1.19**

Gloss Enamel Superior. For bathroom, kitchen, walls, green, ivory white, ½ gal., **$1**

THE FAIR—Sixth Floor—Also Oak Park and Milwaukee Ave. Stores.

Shrubbery at Our 3 Delivery Stations . . . 4542 W. Madison Street, 7051 S. Wabash Avenue, and 2456 W. Lawrence Ave.

Poplars Lombardy. For lawns and driveways; 10 to 12 foot size. **59c**

Mt. Ash Beautiful foliage; bears scarlet berries in the Fall. 8 to 10 ft. **89c**

5,000 Fruit Trees

25c

A special purchase. Northern grown apple, cherry, plum and crab trees. 20 varieties. 5 to 6 ft.

Deutzia Pride of Rochester. Early blooming white flowers. 4 to 5 ft. **49c**

Forsythia Golden Bell. Early blooming shrub. 4 to 5 ft. **59c**

Buddelia Butterfly Bush. Beautiful flowering shrub. 2 to 3 ft. **49c**

Lilacs Josicaea Lilac Bushes, all 4 to 5 ft. size, **33c**

Spirea Bridal Wreath, selected large shrubs; blooms early; 4 to 5 ft. 3 yr. **29c**

Barberry Selected shrubs for hedging, etc. 1½ to 2 ft. **29c**

Snowball Beautiful shrub to grow around the house. Large 2 to 3 ft. sizes, **29c**

Weigelia Beautiful blooming shrubs, 3 to 4 ft. in size, **59c**

Gladiola Mixed Bulbs. Beautiful varieties. Per dozen, **23c**

Cana Bulbs King Humbert, California Shenandoah. 2 to 3 eye. Each, **8c**

Silver Maple For beauty and shade. 8 to 10 feet. **85c**

Peonies Red, Pink or White. 3 to 5 eye, **12c**

Grass Seed Fairview mixed. Our own formula. Last year's price 35c lb. 3 lbs., **69c**

Sheep Manure Wizard Brand. Fertilizes lawns and gardens. 100 lbs., **$1.89**

Creeping Bent Sod makes a beautiful lawn. Enough to grow 100 sq. ft. See display. **$1**

Rose Bushes Many varieties; Ferto-packed. A wonderful value, **49c**

Privet Hedge Amur River North. Strong, healthy plants. 6 to 8 sprouts. Dozen, **79c**

THE FAIR—Eighth Floor—Also Oak Park and Milwaukee Ave. Stores.

Fence Posts 3 ft., 17c | 6 ft., 33c. Red Top. Angle steel.

Polar Steel Skillets Stainless; full 10 inch size; will wear a lifetime. Regularly $5.25! Slightly irregular, **$1.59**

Bath Room Scales Guaranteed; accurate; will not tip; weighs to 250 lbs. White or green. **$5.69**

Cyclone Fencing Ornamental double fabric wire; No. 9 galvanized wire, 36 in. high, per ft., **10½c** 42 in. high, linear ft., 12c

Pergolas Clear cypress painted white. 6 ft. 6 in. high; 3 ft. 6 in. opening, at **$2.95**

Bird Baths Stoneware finish; 25 in. high, 18 in. diameter, **$1.98**

2 Carloads Sale!

Rose Ladder Trellises

79c

Ornamental cypress trellis painted white. 72 in. high, 42 in. wide at top; or 8 ft. straight cedar trellis. Rowe make. 24 in. wide. Choice.

Straight Trellises 8 ft. size; for vines; 22½ in. wide. Pictured A. **59c**

Fan Trellises 8 ft. size; made of cypress; painted white. Pict. B. **59c**

THE FAIR—THREE STORES—State Street—Sixth and Eighth Floors.

50 Year Guaranteed! Silverplated

Rogers Flatware

at ½ Price

A sensational purchase of original heavy weight Rogers flatware . . . every piece plated with pure silver and reinforced at points of wear! In the beautiful Paisley pattern.

Sets of Six	NOW
TEASPOONS	$1.25
DESSERT SPOONS	2.50
TABLE SPOONS	2.50
SOUP SPOONS	2.50
BOUILLON SPOONS	2.50
COFFEE SPOONS	1.25
ICE CREAM SPOONS	2.25
ICE TEA SPOONS	2.25
DESSERT FORKS	2.50
DINNER FORKS	2.50
SALAD FORKS	3.00
OYSTER FORKS	1.75
DINNER KNIVES H. H.	6.50
DINNER KNIVES S. H.	3.50
BREAKFAST KNIVES H. H. PLATED	5.25
BREAKFAST KNIVES H. H. STAINLESS	6.50
BUTTER SPREADERS	2.38
COLD MEAT FORKS, EACH	1.00
SUGAR SPOONS, EACH	.50
BUTTER KNIVES, EACH	.50
GRAVY LADLES, EACH	1.00

On Purchases of $25 or More Pay 10% Down; Small Carrying Charge

THE FAIR—Main Floor—Also Oak Park and Milwaukee Ave. Stores.

1,000 Lamp Shades

Of Rayon Taffeta Neatly Trimmed

$1.29

At this low price every lamp in your home should boast a bright new shade. Junior, bridge, lounge, or table lamp sizes. Neat braid or banded trimmings. In rust, green, and gold.

THE FAIR—Sixth Floor—Also Oak Park and Milwaukee Ave. Stores.

Demonstrator Models of Electric

Sewing Machines

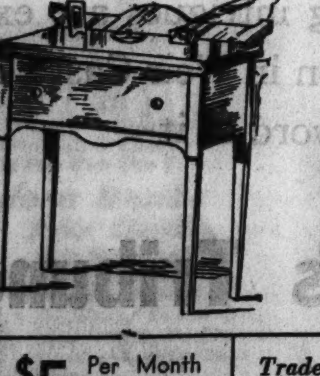

At Less Than ½ Price

$150 Singer $69
$150 White Rotary . $69
$140 White Rotary . $59
$160 Singer Console . $74
$110 Royal Desk . . $64

Also Many Others

$5 Per Month No Interest — *Trade In Your Old Machine for a Liberal Allowance*

THE FAIR—Second Floor—Also Milwaukee Ave. Store.

Save $30! Copeland Electric Refrigerators

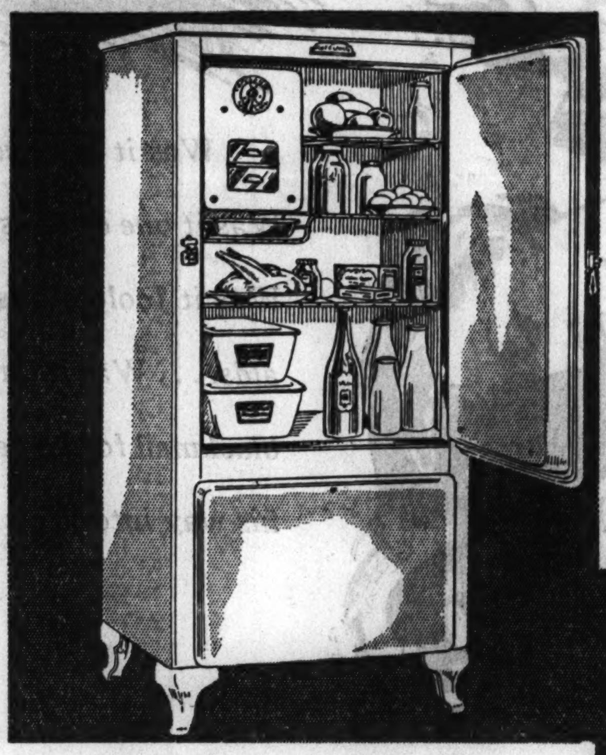

Model 521 at a New Low Price

$159.50

Pay Only $10 Down *Balance Monthly; Small Carrying Charge*

And now a new reduction makes the convenience of Copeland electrical refrigeration available to every home! Model 521 has a capacity of 5½ cubic feet. Sanitary porcelain food chamber. Size of box is 60 in. high, 24¾ in. wide, and 24 in. deep.

Model 402 Copeland

Seamless porcelain interior food chamber; 4.2 cu. ft. net capacity; freezes 63 ice cubes. 51x25x23 inches. **$139.50**

PAY ONLY $10 DOWN *Small Carrying Charge*

Model R Polar Star

Seamless porcelain interior; has Delco motor, outside cold control, chrome hardware. 4.7 cu. ft. capacity. Shelf space is 9 sq. ft. **$99.50**

PAY ONLY $10 DOWN *Small Carrying Charge*

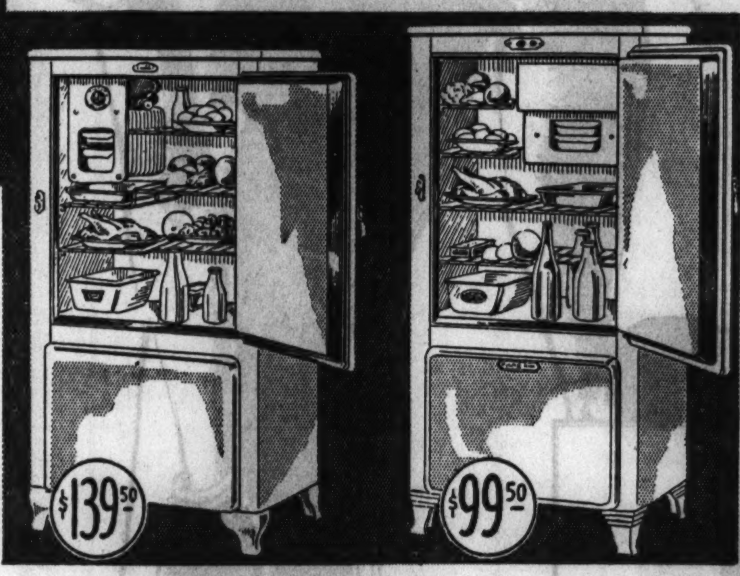

Our Low Prices Include Delivery, Installation and Service!

THE FAIR—Sixth Floor—Also Oak Park and Milwaukee Ave. Stores.

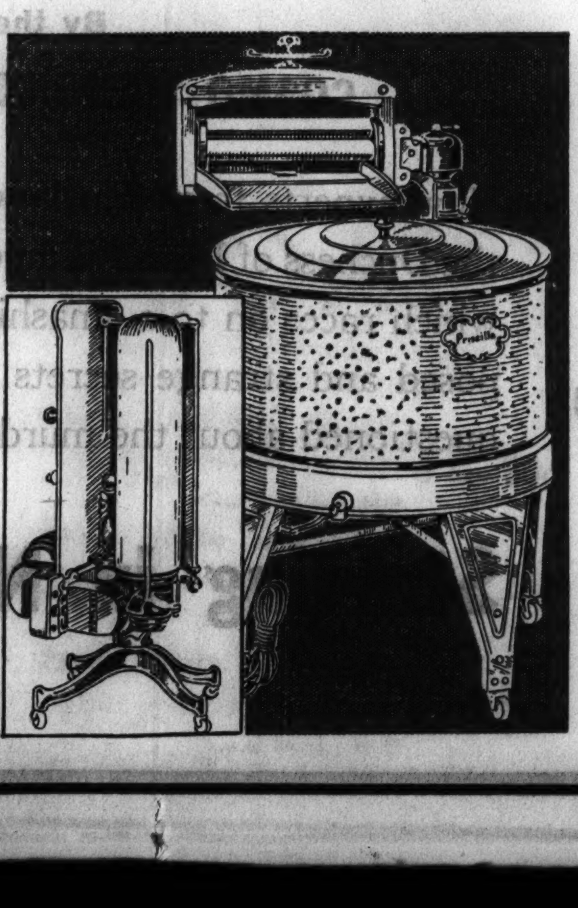

Monday Only! Famous

Electric Washers

With Triple Blade Agitator and Porcelain Enamel Tub

$47.50

- SWINGING BALLOON WRINGER ROLLS
- LARGE WASHING CAPACITY
- HANDY AGITATOR CLUTCH
- WILL NOT TEAR BUT GUARANTEED TO WASH

ROTAREX IRONERS $79.50

With Automatic Knee Control

$5 Down *Balance Monthly, Small Carrying Charge. On Washer or Ironer.*

THE FAIR—Sixth Floor—Also Oak Park and Milwaukee Ave. Stores.

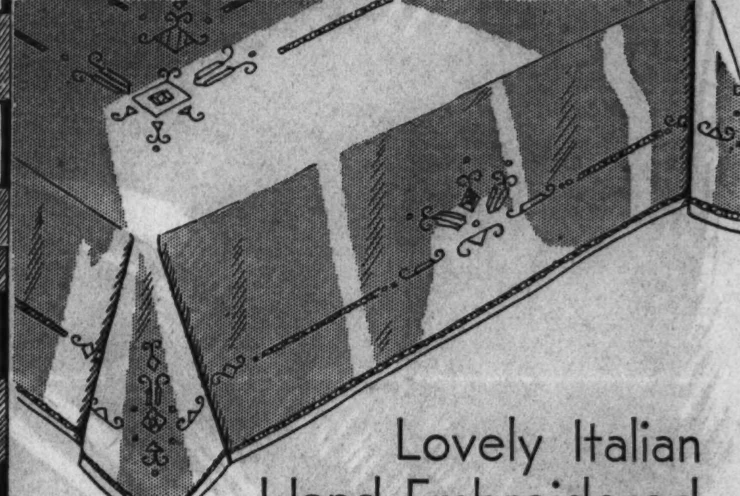

Lovely Italian Hand Embroidered

Linen Dinner Cloths

72x90 Inch Size **$5.50** — 72x108 Inch Size **$7.50**

Soft, creamy linen with rich Italian hand embroidery and cutwork in two beautiful Florentine styles. Exquisitely detailed handwork and real Gigliucci edge, usually found only in highest priced linens!

Dinner Napkins to Match, each, 39c.

13-Pc. Italian Hand Embroidered Sets, $4.95

THE FAIR—Fourth Floor—Also Oak Park and Milwaukee Ave. Stores.

Wall Paper SALE!

Plastic Papers

17c Roll

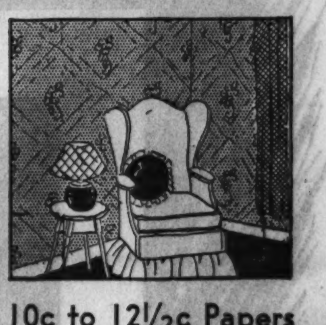

Give the appearance of hand plastering. Available in attractive colorings suitable for all rooms.

18c to 24c Papers New color combinations in newest spring designs. Cut-out borders or bands to match. Roll, **11c**

10c to 12½c Papers Light and dark colorings suitable for all rooms. Sold only with borders at 3c per yard. Roll, **3½c**

THE FAIR—Sixth Floor—Also Milwaukee Ave. Store.

Arrow Radio Tubes

Licensed by RCA!

39c Each

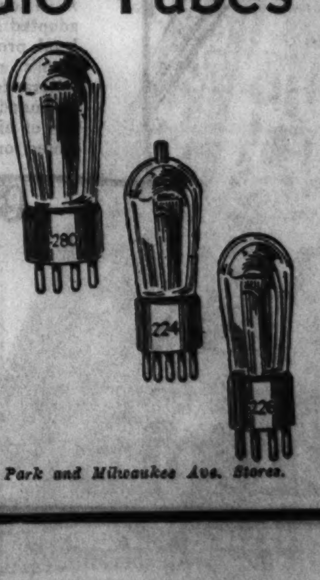

Popular types at one low price! Included are 201A, 226, 227, 245, 280, 235, 171A, 112A, X199, 224, 247.

Also Cunningham Tubes at Money Saving Prices!

THE FAIR—Second Floor—Also Oak Park and Milwaukee Ave. Stores.

Queries That Reach Etiquette Editor's Desk

Perplexities Range from Expenses of Prom to Dress for Weddings.

Etiquette queries should be accompanied by a stamped, addressed envelope. Address Helen Bartlett, Chicago Tribune.

By Helen Bartlett.

To catch up with correspondence: "When a girl is invited to a college prom in another city and must stay overnight at a hotel, does the man pay her hotel bill? Does he pay for her meals? H. M."

The girl is obliged to pay her own expenses at the hotel, also for her transportation. The man may pay for meals they share during her visit.

"Should a gentleman compliment a woman on the becomingness of her dress or general good taste in selecting things? T. J."

It's perfectly all right for him to do so if the spirit moves him. And even the most blasé woman enjoys such compliments.

"Can you tell me the proper attire to be worn at a 4 o'clock church wedding in June—style of dress, hat, gloves, etc.—by women members of the groom's immediate family? "J. D."

Dressy silk afternoon dresses, with long or short sleeves [since it will be midsummer], straw hats in a contrasting or harmonizing shade, pumps and light colored gloves. The groom's mother usually wears a shoulder corsage.

Candles at Luncheon.

"Will you help us settle the much discussed question of whether candles should appear on luncheon tables, and if so, lighted or unlighted? "Mrs. K. M."

Candelabra are so very decorative that many hostesses use them on luncheon tables. Lighted candles in a bright room at midday are unnecessary and not even attractive, so they are not usually lighted. However, in dim rooms and restaurants, lighted candles on luncheon tables are correct.

"Will you please outline the correct dress for men on Sunday evenings for all occasions? W. A."

Until a few years ago strictly informal dress on Sunday evening was the universal rule. In the last two seasons fashionable people have chosen to wear evening dress [dinner clothes for men, evening clothes for women] on Sunday nights to the theater, concerts, and semi-formal and formal parties. For strictly informal affairs business clothes are worn. Sunday evening weddings are infrequent, but when they do take place full evening dress is worn.

Visiting Cards.

"Are printed visiting cards correct? R. S."

No, visiting cards should always be engraved.

"How soon before a wedding are announcements sent out? F. H."

Perhaps you are thinking of invitations rather than announcements. The latter are used to convey to friends the information that the wedding has taken place and therefore are never mailed until after the ceremony. Invitations, by which guests are asked to the ceremony, are mailed about three weeks before the wedding day.

"A friend says that veils on hats are not worn in the evening. Is this correct? A. P."

Yes, it is correct. Veils should be turned back or removed in the evening. Why, I don't know, but Mrs. Grundy says so.

"Are invitations to a wedding sent to the attendants, who naturally know all the details as to time and place? To the groom's parents? To the clergyman? H. G."

It is gracious to send the formal invitations to all these persons.

"On the occasion of a death in a family, to whom are flowers sent? "J. C."

Always to some member of the family. The flowers are never addressed to the deceased.

Earrings and Street Clothes.

"Are earrings worn with street clothes? D. B."

Yes, but they're never the dressy sort. Button earrings are often a nice touch to the costume of women to whom earrings are becoming. Elaborate earrings are not chosen for street wear by smartly dressed women.

"My 3 year old son recently received an invitation to a party from a little neighbor boy the same age. Should I write to the little boy's mother acknowledging the invitation? Should my little boy go armed with a gift? M. W."

Yes, you should write her immediately. If the party is in celebration of a birthday, a gift is in order.

Enjoy Clean FALSE TEETH
Delightful Mouth Comfort When You Use The .....
Modern Dentifrice For Dentures
Removes all stains, sterilizes, sweetens the breath, preserves the denture. Use it daily. Look better. Feel better.
AT ALL DRUGGISTS
ALCOLITE Denture Cream
ALCOLITE, INC. . . PHILADELPHIA, PA.

All Items On Sale Monday and Tuesday Unless Otherwise Specified

White Gold Filled
Octagon Glasses
$3.29
Regularly much more! Near or far vision and astigmatic corrections. Crystal lenses; rimless mountings. Sight test gratis by registered optometrists.
THE FAIR—Three Stores.

A Great Store in a Great City
THE FAIR
State, Adams and Dearborn Streets
Oak Park—Lake at Marion St. Milwaukee Ave. at Wood St.

Diamond Cut
Crystal* Necklaces
69c
Scintillating pure white or pastel crystals! Round, jap or fancy cut. 16 and 18 inch lengths on chain. Earrings to match in white only, pair, 25c.
THE FAIR—THREE STORES.
* Simulated

Ground Gripper..Cantilever and Dr. Kahler Shoes
Heretofore Sold for $10.50 to $16.50! Now Less Than ½!
Outstanding values, such as these famous shoes, have made THE FAIR shopping headquarters of smart Chicago. Only because we made most unusual purchases at sensational price concessions is this remarkable sale possible!
$4.65
Ground Gripper, Dr. Kahler, and Cantilever shoes are not ordinary shoes! The makers' experience of many years in construction of scientific shoes makes them leaders in their field! Workmanship and materials are of the best.

THE FAIR—Second Floor—Also Oak Park and Milwaukee Ave. Stores.

Famous W. B. PARASILK RUBBER
Reducing GIRDLES
$3.50
The first time at this low price!
Garments that make you look thin while you are actually getting thin. Absorbent lisle next to the skin—no rubber touches the body. Special process guards against ripping. Sizes 26 to 38.
Zipper Fastener Model
$5.00
Semi-stepin rubber girdles with talon zipper fastener. Also corset style, front hook with back lace. Sizes 26 to 38.
Bandette (as sketched), $1.00
THE FAIR—Third Floor—Also Oak Park Store.

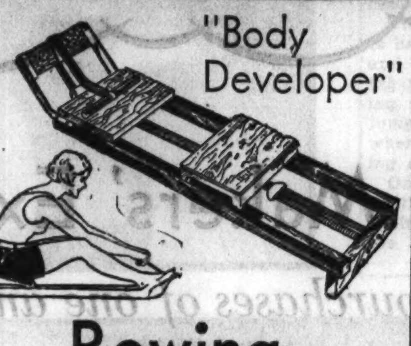

"Body Developer"
Rowing Machines
$3.95
We've sold thousands! It's new! Improved! Noiseless rubber wheel seat, guaranteed springs. Let every member of the family enjoy the benefit of regular exercise.
THE FAIR—Three Stores.

These 48-Inch Wide Lustrous All-Rayon
Damask Drapes
$8.95 Pair
Regularly they're much more. Selected designs . . . desirable colors chosen to harmonize with the approaching season's most popular shades. Lined with sateen . . . tops are pinch pleated . . . ready to hang.
Lace Panel Curtains
New designs we've just received! Beautifully fringed . . suitable for living room, bedroom or dining room. An amazingly low price. Each, $1.94
4-FT. METAL POLE SETS, $1.24
THE FAIR—Fourth Floor—Also Oak Park and Milwaukee Ave.

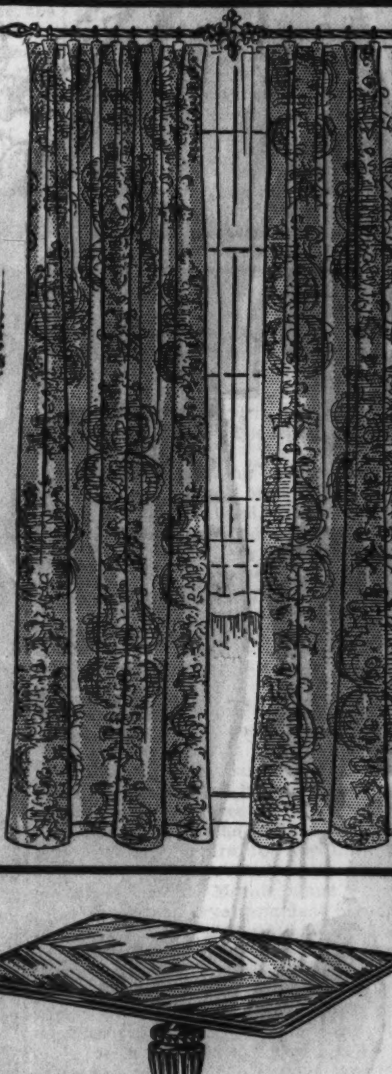

NEW Portable
Typewriters
$47.50
Royals! Underwoods! Coronas! Remingtons!
At this special price you save $12.50 on these famous makes. Choice of type and colors . . . each with a carrying case. All have standard keyboards. Guaranteed and serviced free for one year.
$4.75 Down Balance Monthly; Small Carrying Charge
THE FAIR—Three Stores.

Diamond Matched Top
Duncan Phyfe
TABLES
Very Special $2.98
Coffee tables and end tables of beautiful matched diamond walnut veneers and gumwood in graceful exclusive design. Well made and finished *with brass ferruled claw feet;* a feature never before at this price.
Mail and Phone Orders Promptly Filled!
SAMPLE GLIDERS
Remaining from our Great Furniture Mart Purchase Sale at (Eighth Floor) ½ Price!
THE FAIR—Fifth Floor—Also Oak Park and Milwaukee Ave.

Coffee Table Top measures 14x21 in.

More for Monday!
SILKS
Made to Sell for $1.00
59c yd.
New Silk Printed Crepes
All Silk Washable Flat Crepes
We're adding yards and yards to this great sale Monday to meet the demand of enthusiastic women! Quality silks, beautiful patterns, black, blue, brown, red, and green grounds.
SILKS Made to Sell for $1.49
All silk printed crepes, chiffons and shantungs. Ribbon edge flat crepe in 58 new Spring shades. 89c
THE FAIR—Fourth Floor—Also Oak Park and Milwaukee Ave.

The April Sale of
SOAP
Made for THE FAIR by America's Foremost Soap Manufacturer!
Fairco LAUNDRY SOAP . . .
Full size 12-ounce cakes, packed six to a box. 6 bars 30c
Case of 96 bars, $4.00
Fairco White Soap Chips
For washing fine lingerie, hosiery, dishes, etc. Box 14c
Case of 24 boxes, $3.29.
Fairco White Floating Soap
A large six ounce cake for bath or toilet use. 6 bars 30c
Case of 96 bars, $4.00
THE FAIR—Main Floor—Also Oak Park and Milwaukee Ave.

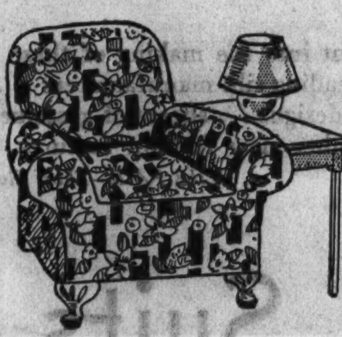

Heavy Crash
Slip Covers
$1.39 Ea.
For Club and Wing Chairs!
Fits the average club or wing chair, preserving and protecting its covering. Attractive floral patterns in black, tan, or green backgrounds.
THE FAIR—Third Floor—Also Oak Park

Fine Persian Hand-Woven Mihribans and
Sarouk Rugs
$225
Formerly imported to sell at $550!
APPROXIMATELY 9x12 and 8x10 FEET! Outstanding quality in hand-woven masterpieces of the oriental rug weavers' art! Exquisite colorings, exotic designs, unusual beauty of lustre and deep, silky pile!
10% DOWN Balance Monthly; Small Carrying Charge
App. 3½x5 ft. Sarouks and Mihribans. $28
App. 3x2 Ft. Sarouk Mats........$14.88
THE FAIR—Fourth Floor—Also Oak Park and Milwaukee Ave.

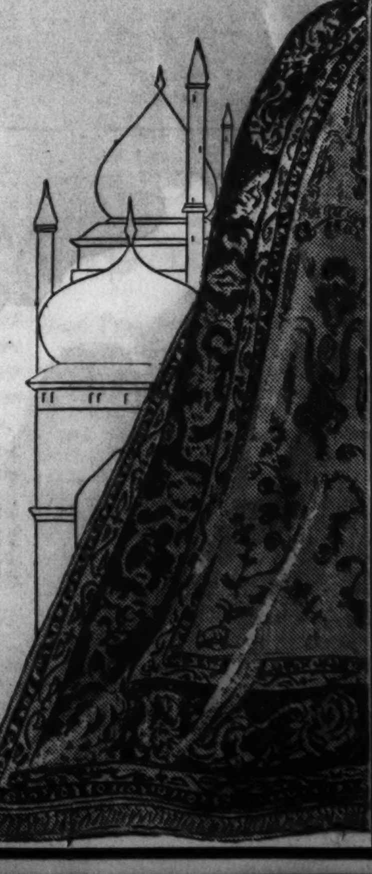

New Fashions—Distinguished By Their Individuality and Fine Tailoring!

SAMPLE SALE

Coats *and* Dresses - Savings *of* 1/4 *and* 1/3

A Great Store in a Great City

THE FAIR

State, Adams and Dearborn Streets
Oak Park—Lake at Marion St. Milwaukee Ave. at Wood St.

Leading Makers' Exclusive Sample Lines

and special purchases of one and two-of-a-kind models, also high grade garments from our own stocks. Women's and misses' sizes

FOR weeks we have been preparing—buying two garments from one maker—three from another—until hundreds were assembled. Every one is a maker's show piece and only the foremost craftsmen were engaged in their making. We believe finer coats and dresses from every standpoint of fashion, workmanship and quality of fabrics, cannot be duplicated at these prices.

WE have provided for smaller women, larger women and junior misses by purchasing special models and taking others from our higher priced stocks and reducing them one-fourth to one-third below regular prices. It will pay you to select your entire Spring wardrobe in this sample sale.

Sample Coats One-Fourth to One-Third Off

$22 $36 $43 $58 $68

COATS that are highly individual . . distinctive . . that will measure up to your highest expectations! Lavish with such choice furs as Wolf, white dyed Fox, Silver Fox, Ermine, silky Galyak and Kolinsky. Supple woolens by FORSTMANN and other famous makers. Also many fine imported fabrics. Masterly tailoring and hand finished details. These fashionable shades: black, navy and the new blues, beigine, Yorktown red and green.

THE FAIR—Third Floor—Also Oak Park Store.

Sample Dresses One-Fourth to One-Third Off

$13.50 $21.50 $28.50

THE best of everything went into the making of these samples . . . the inspirations of famous designers . . the finest grade fabrics from leading silk manufacturers . . the finished perfection of skilled craftsmen. Pure silk crepes . . prints in exclusive designs . . sheers of gossamer-like beauty in modes for street, afternoon and evening wear. Jackets, capes and other new fashion features.

THE FAIR—Third Floor—Also Oak Park Store.

Sample Suits One-Fourth to One-Third Off

$22 $38 $58

MASTERPIECES of tailoring craftsmanship. Swagger untrimmed sports tweeds with colorful wool scarfs. Luxurious diagonal and crepy woolens with deep cuffs or clever neckline trims of such precious pelts as Fox, Galyak, Blue Fox and Silver Fox. Their every line . . every detail is the last word in fashion. Full silk lined coats.

THE FAIR—Third Floor—State Street Store Only.

Chicago Sunday Tribune
THE WORLD'S GREATEST NEWSPAPER
APRIL 10, 1932.

Hero Belies the Title of This 'Amusing Talkie

Proves He's an Expert at Dandling Howling Infant on His Knee.

"THE AMATEUR DADDY."

Produced by Fox. Directed by John Blystone. Presented at the Oriental theater.

THE CAST.

Jim Gladden	Warner Baxter
Sally Smith	Marian Nixon
Lottie Pelgram	Rita La Roy
Olive Smith	Lucille Powers
Fred Smith No. 2	William Pawley
Sam Pelgram	David Landau
Bill Hansen	Clarence Wilson
Pete Smith	Frankie Darro
Nancy Smith	Joan Breslaw
Lily Smith	Gail Kornfeld
Sam Pelgram Jr.	Joe Hachey
Fat Hicks	Harry Dunkinson
Fred Smith No. 1	Edwin Stanley

By Mae Tinee.

GOOD Morning!

"AMATEUR. . . .?"

WELL, my dears, if the hero of this movie is an amateur, then I would certainly like to see an expert in action! Why this Mister Jim Gladden manages a brood of four like, as the ancient Greeks would not have said, nobody's business! And I've decided on one thing—if I ever have any children to be adopted out I shall write to Warner Baxter somewhat as follows:

"I saw you in a movie, Sir,
A-fathering some orphans
And you were kind to them although
They acted like the dorkens.
You dried their tears and quelled their fears,
Knew when to kiss, spank OR shake,
And O, the thrill to watch you bounce
The baby with the b—ache!
And when the eldest had emerged
From crude kid wild and wary
Into a damsel fair to see
Why you, Sir, did her marry. . . .
. . . And obligate yourself for life
To all the chicks! Ah well, Sir,
The fittest words I find for you
Are—you were cert'n'ly swell, Sir!
And now that I've ten (more or less) of my own
That I no more can manage,
I thought I'd rather that you had
The dears, than an or-PHAN-age.
And so I'm sending forth my lambs
To one I do belaud, Sir,
Because I know how safe and sound

[Continued on page sixteen.]

april attractions

The tricks that Fate on men oft wreaks are shown up vividly in "Freaks." (Roosevelt.) The film will certainly not bore you. Wallace Ford and Leila Hyams are the pair right here before you.

Weary Playgoer, Sated with Realism, Yearns for Sentiment

By Burns Mantle.

NEW YORK.—[Special.]—After another week of gloomy plays I am about convinced that the only chance the theater has of balancing its budget is to return to the standards of our fathers and restore the happy ending.

We may have been a bit silly in those older plays in which the reward of virtue was usually a handsome girl and a promise of eternal devotion and complete serenity in a modest cottage or walk-up. But they certainly were satisfying and ever so easily forgotten. And don't forget it, it is the easily forgotten emotions that are the real foe of insomnia, not to mention suicide.

Happy ending plays usually have little touch with life as we have come to know it. Those we remember were utterly and completely romantic. But nine times in ten they represented what the common people liked to think they would like life to be. And if you don't believe all people are common people, emotionally considered, observe their actions at the next movie you buy for an hour's release from life.

* *

Play About Mothers.

I give you, for example, a drama entitled "Life Begins," written by Mary McDougal Alexson, "newspaper woman, poet and mother." It was called "Birth" when it was played originally at Columbia university and its locale is the maternity ward of a city hospital. All nine of its scenes occur either in a six-bed section of the ward or the hall outside.

In the six beds are six expectant mothers. If one is changed to the ward devoted to difficult cases or sent home with her newly begotten infant, another takes her place. There are, for purposes of comedy or dramatic contrasts, all kinds of expectants represented.

There is one who, determined not to have her baby, despite her mother's and her husband's wishes, is pretending paralysis. One, unable or unwilling to name the father of her child, jumps from a window to her death when the attendants leave her brooding alone.

One is a night club girl who is resentful of the trick fate has laid against her, and doubly resentful when the X-ray indicates her possession of twins. One is a wholesome mother of six, happily awaiting a seventh; another, the radiant madonna type.

The heroine herself is a little girl who has been sentenced to the penitentiary for twenty years following her conviction of murder. She had shot and killed a man during one of our vice squad investigations. The authorities bring this child, Grace Sutton, from the jail to the hospital to have her baby. Her young and devoted husband is waiting to take his first born to a foster mother.

From that situation the play develops a normal crisis in the situation of the young Suttons. After a day of miserable anxiety the surgeons decide that either the mother or the baby must be sacrificed in a necessary cesarian. The husband hysterically demands that his wife's life be saved, even though he must wait twenty years for her to be freed from prison. But the mother, coming briefly out from under the opiates, insists that she be permitted to take the chance with life and that her child be born as her gift to her husband.

At the play's end the unhappy mother is dead, the bewildered husband sitting with his newborn infant wrapped in flannels on his knees.

* *

Fictional Touch Lacking.

In the days when the happy enders were in the saddle this perfectly logical though tragic culmination of the story would not have been permitted for a moment. It would have been proved that Grace Sutton had been illegally or at least unfairly convicted, she would have gone free and left the hospital radiantly happy, reestablished her home and become, in the imaginations of all us old sentimentalists, a happy and helpful influence in any community.

Who will say such a fictional touch would not have been better for the play, better for the audience, better for the actors? If emotional satisfactions are the theater's greatest gifts to its devotees, then an audience that desperately wants these young people to be happy must get a greater lift and greater satisfaction from such an ending than from a further reminder that life is real, life is earnest, and the dreams of men untrue.

That the first audience to see "Life

[Continued on page fourteen.]

Stage Leaders Bringing Plays of High Rank

Katharine Cornell and Walter Hampden Bright Spots on Calendar.

By Charles Collins.

THE Chicago stage may have some resemblance to a withered garden in this springtime of economic disappointments, but two of its vacant theaters bear signs that promise a brilliant blooming. I refer, of course, to the approaching engagements of Katharine Cornell at the Harris and Walter Hampden at the Blackstone. They are illustrious players, aristocrats of their art who have remained immune to the temptations of the cinema; and they are bringing notable examples of the drama as a form of literary expression.

Miss Cornell's star has been gaining rapidly in luster since that Easter Sunday of seven years ago when she came here as the noble nymph of "The Green Hat." She now has a fair claim to the title of our First Actress, for her gifts and her personal enchantment have placed her in a dominating box office position.

Her production, under her own management, of "The Barretts of Wimpole Street" has been a veritable triumph in New York this season. With a stroke of farseeing policy that emphasizes her national importance she uprooted the play from Broadway when the financial ending of its run was still in the distant future, to take it to other theater going communities. So we shall see Miss Cornell in the rôle of the invalid poetess who married Robert Browning against the will of her tyrannical and abnormal father, in the fine flush of her first season rather than in the jaded routine of her second, and we shall have reason to applaud her disposition to carry her good works, in their best condition, across the Hudson.

* *

Lady of the Sonnets.

This play about the family of Barretts who lived at 50 Wimpole street, London, in the middle of the last century, and more particularly about the gifted eldest daughter whose name lives in the history of Victorian literature, gives Miss Cornell a happy change of character. It enables her to close her cycle of sultry vampires and passionate murderesses.

As Elizabeth Barrett she is a woman of the spirit, not of the flesh and the devil. The sick lady of the "Sonnets from the Portuguese" stands in striking contrast to the rôles upon which Miss Cornell's reputation was founded. This break with the past was decidedly in order, for "Dishonored Lady" suggested that Miss Cornell might continue along her purple pathway until she reached the depths of sensationalism in a dramatization of Ruth Snyder, the sashweight slayer.

* *

A Dash of Incest.

Nevertheless, there is sex in "The Barretts," and it runs in a sinister channel. The character of the father who opposes the lyric romance of the two poets is treated in a startling manner; here the ugliness of modern psychology rears its appalling head. In brief, Papa Barrett is almost a case for the Morals court.

I will reserve comment upon this phase of the play until its arrival. I will state, however, that it is a purely hypothetical interpretation of the motives of paternal selfishness, and that it threw the living descendants of Mr. Barrett into a justified rage. They rose in the wrath of clan loyalty; they declared that the family honor had been outraged, threatened lawsuits, and wrote long, indignant letters to the London Times.

* *

Hampden's Return.

Now let us turn to the equally grateful duty of preparing a warm welcome for Walter Hampden. He will bring a revival of his finest production, Edmond Rostand's heroic comedy "Cyrano de Bergerac." This brilliant piece of high romantic poetry, gallant in color, rich in wit, and dazzling in its expression of Gallic esprit, is without question a permanent contribution to dramatic literature. During the thirty-three years that have passed since it soared into international fame, it has won general acceptance as a classic. "Cyrano" must be ranked high on any one's list of the greatest works for the modern theater.

* *

Early Cyranos.

Richard Mansfield, in 1898, was the first American interpreter of the fantastic Gascon cavalier whom Rostand summoned from historical obscurity to literary immortality. His success in the rôle equaled that of Coquelin's in Paris; but after him "Cyrano" remained unacted in this country [with the exception of Coquelin's visit in 1900, when Sarah Bernhardt was his co-star], until Mr. Hampden's production in November, 1923.

Then a new generation of playgoers found that Cyrano of the preposterous beak, Cyrano, the uncomquerable duelist, Cyrano, the impromptu poet and self-sacrificing lover, was an ageless figure. He and the work that framed him in eager action had the quality of immortality.

* *

Best Translation.

Mr. Hampden offers the drama in a translation by Brian Hooker specially written for his use. The first vogue of "Cyrano" brought out half a dozen translations, none of which gave an adequate idea of the enchantment of Rostand's wit and the many-colored fires of his poetry. Hooker's translation is a true collaboration with the spirit of Rostand, immeasurably superior to the jigsaw version that was used by Mansfield. Clayton Hamilton, the veteran dramatic critic who commissioned Hooker to undertake the task for Hampden's production, says in his preface to the published play:

"His thought, like that of Rostand before him, was always of the theater, always of the actor, always of the audience; and that, I believe, is

[Continued on page fifteen.]

George Sidney in jocular mood! He's in "Cohens and Kellys in Hollywood." To see picture you must make pilgrimage to the State-Lake.

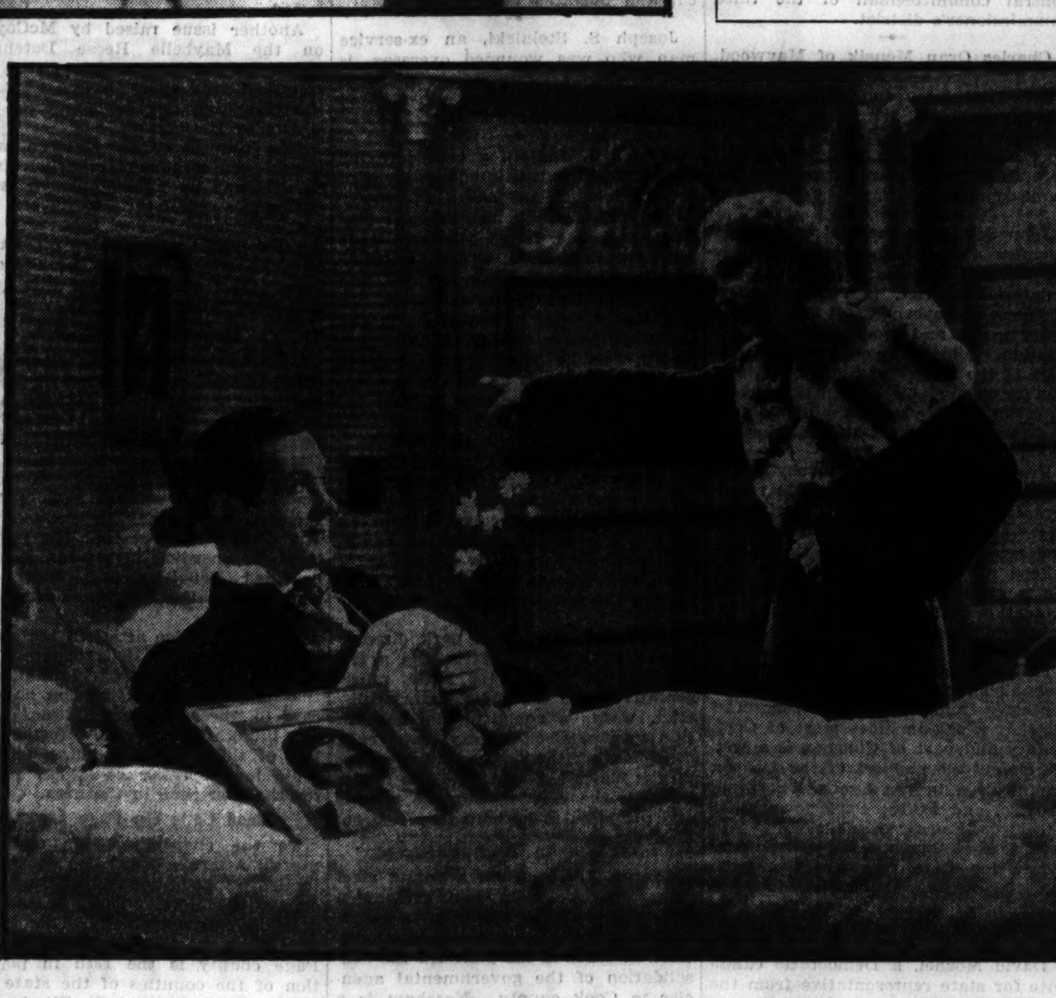

Robert Montgomery! In a lady's bed! Lady (Nora Gregor) came and caught him! "Get out!" the lady said. ("But the Flesh Is Weak.") It's at the Chicago theater for the week.

Victor McLaglen of "What Price Glory" and "Cockeyed World" fame is appearing in person this week at the Palace.

Tom Mix, famed among horsemen, will appear in "Destry Rides Again," coming soon to the Castle.

Shakespeare Shrine to Be Dedicated

THE new Shakespeare Memorial theater in Stratford-on-Avon, England, financed in part by contributions from English and American drama patrons, will be dedicated April 23. "Henry V." will be the inaugural production.

English opinion seemed divided as to the architectural beauty of the structure. The dramatic critic of the London Post, sent to Stratford for a preliminary inspection, wired his paper, in paraphrase of "Hamlet":

"Do you see yonder building? Methinks it is like a waterworks."

Then he proceeded in more modern terms:

"From an external point of view—it is no use beating about the bush—this new Memorial theater is just dreadful. It is an ugly, big, heavy, bare, forbidding red brick factory with straight lines of featureless windows and a tower like a tank. It is utterly out of harmony with the lovely Avon reach it does its best to monopolize."

On the other hand, the London Times said: "Elizabeth Scott's [the architect's] grasp of the immediate occasion—the character and opportunities of the site and the practical requirements of a modern theater—was noted when her design was unanimously approved by the assessors."

The program of the dedicatory ceremonies will consist of: "Henry V.," "King Lear," "Merry Wives of Windsor," "Twelfth Night," "As You Like It," "Julius Caesar," "A Midsummer Night's Dream," and "A Winter's Tale." From June 27 to Sept. 10 the Shakespeare summer festival will be given as usual.

Lovers of Music Mourn Loss of Summer Opera at Ravinia Park

By Edward Moore.

EVER since Mr. Eckstein suddenly announced that there would be no opera season at Ravinia this summer, pained expostulations have been rising along most of the length of the north shore. Whether the sum total of all the expostulations added together would have made much of a difference in the intake of the season cannot at present be calculated. Evidently Mr. Eckstein did not think so; otherwise he would not have canceled the season.

It was not an easy decision for him to make. Ravinia had been his pride for twenty years. It had grown from small beginnings to a remarkably fine fruition. An opera company of such quality set down in the center of Europe would have been considered the wonder of the civilized world, and people would have crossed oceans to hear it.

But it became an economic question, as Mr. Eckstein explains. Attendance dropped off, guarantees dropped off, expenses did not drop off, but rather the reverse. It put Mr. Eckstein in the position of holding the bag, and finally the bag became too heavy.

So, a number of fine soloists are out of a job this summer, a brilliant chorus and a large section of the Chicago Symphony orchestra will be on vacations that none of their members particularly desired. And the north shore is artistically impoverished to the same extent.

* *

What to Do Next?

So, what to do next becomes the succeeding question. There have been theories that Mr. Eckstein would do something to keep his garden spot alive this summer, perhaps a series of summer concerts. So far such gossip is more touched with the roseate hues of hope than the sober colors of expectation. At the time this is being written there is not a word of definite statement from him or any one else that anything will be done to open the Ravinia gates before the summer of 1933.

Something could be done, however, and done by those most immediately concerned, if they only cared to make the attempt. Those most immediately concerned are the ones that will not be appearing there this summer.

For years past Mr. Eckstein has kept them on the Ravinia pay roll at respectable, in some cases at lavish, fees. Now is the time, if matters in this world of ours were run on as altruistic basis as they ought to be, for them to come forward and help him out. He has given them a break; they might, though they probably will not, give him one.

* *

A Great Opportunity.

Suppose the Ravinia golden throats proposed to come in for a summer on a profit sharing basis, prorating their shares on the basis of their former contract fees. If such a plan were proposed there is little doubt that other items of expense could not be substantially cut, as well. Likewise, in every singer's budget the item for advertising amounts to a considerable sum. Here is a way where, with no expense whatever, the publicity would have thunderous repercussions the world over. It would be an entirely new story, something that all the inventions of the shrewdest press agents have never hit upon. That group of singers would be famous for the rest of their lives.

As it is they will do nothing, earn little, and gain less publicity. At last reports the South American season appears to be off and Covent Garden will confine itself to a season of Wagner. Even if Covent Garden announced that business would be as usual, it would amount to little financially. For years that theater has pursued a policy of paying their first artists fees that would be considered miserly by second part artists in this country. No one has ever accepted a Covent Garden engagement for its returns. It is for the honor of appearing in that house, and for no other reason whatever.

So here is a plan that would work to the high credit of all concerned, would produce an enormous amount of advertising, and might even show a financial profit. Of course, it is only a dream, but some of the good things of life have come out of dreams. All that is needed are the persons with the brains and energy to make them come true.

* *

Modern Music at Goodman.

There ought to be some uncommonly interesting music at the Goodman theater this afternoon. One is obliged to say there ought to be, because most of it is new here. At any

[Continued on page seventeen.]

CRUSADERS URGE VOTES FOR FOES OF PROHIBITION

Congressional Tickets of Liberals Presented.

BY ARTHUR EVANS.

Recommendations of the Crusaders, militant anti-prohibitionists, for congressional nominations in west side districts at Tuesday's primaries are set forth in the adjoining map. In most cases identical indorsements have been given by the Women's Organization for National Prohibition Reform.

For congressman at large, two to be nominated by each party, the Crusaders concentrate against Congressman Richard Yates and Epler C. Mills of Virginia, both of whom bear the Anti-Saloon league indorsement. Yates, the report says, "is the mainstay in congress for Illinois drys."

The Crusaders indorse Stephen A. Day of Evanston, son of the late William R. Day, justice of the United States Supreme court and secretary of state in the McKinley cabinet, for nomination by the Republicans for congressman at large, and make no indorsement of a second candidate. The women's liberal organization recommends Mr. Day and Carl H. Zeiss of Winnetka.

Concentrate on Dry Reform.

In its foreword, issued last night, the Crusaders' organization sets forth that its sole objective is reform of the prohibition laws. Further, it remarks that prohibition is largely responsible for the reign of crime and "has a most important relationship to high taxes, unemployment, and general economic conditions."

In the 4th Congressman Harry P. Beam's [Dem.] record is judged satisfactory by the Crusaders. On the Republican side no recommendations are made, "as all candidates are running on anti-prohibition platforms."

Congressman A. J. Sabath, Democrat, of the 5th, the report remarks, has a satisfactory record on anti-prohibition matters.

In the 6th Congressman James T. Igoe, Democrat, is deemed to have made a satisfactory record on matters pertaining to the wet and dry issue, and is recommended.

Favor Breakstone in Sixth.

For the Republicans the Crusaders recommend Jerome S. Breakstone. He is a lawyer who was born in Washington, D. C., where he was educated. He was a candidate for congress in the 6th district in 1926, when he ran on a plank for modification of the prohibition laws.

One of the most interesting struggles is in the Seventh among the Republicans, where M. A. Michaelson, former congressman of leaky trunk fame, is seeking to land the nomination. He was defeated two years ago by James C. Moreland, now alderman. Six candidates are running against Michaelson, and the Crusaders make no recommendation, saying they are all running on a repeal platform.

The report says the anti-prohibition record of Congressman Leonard W. Schuetz, Democrat, is satisfactory. He has one opponent, Arthur D. Bishop.

Peacock Claims Leaders' Backing.

Of the seven Republican candidates, Raymond J. Peacock claims he has the support of Republican group leaders in most of the wards, among them John T. Dempsey [33d], Charles J. MacGowan [39th], Frank M. Kalteux [38th], Frank Peska [35th], W. R. James [37th], Edward F. Moore [30th], John J. McKeone [40th], James C. Moreland [41st], Eden T. Brekke [36th], John J. Hoeller [47th], and Louis Nettelhorst [50th].

Meyer Fink, who has been actively campaigning, is an instructor in public speaking at Loyola university and an instructor in law.

Horace H. Brock, born and raised on the northwest side, is a real estate and insurance man who is a commissioner of the Forest Glen park district.

John F. Donarski is an ex-service man who was wounded overseas, who has lived 40 years on the northwest side, and is said to be running strong with the soldier vote.

Charles L. Wiley is the Legionnaire who went to the defense of his janitor who was arrested by federal agents who found a few bottles of beer in his basement apartment, Wiley saying the beer had been made for an American Legion rally. On his campaign cards Wiley capitalizes this by a picture of a foaming glass. Another candidate is Jacob Bass.

Four Democrats Run in 8th.

In the 8th, the Crusaders make no recommendations, Republican or Democrat. There are four Democratic candidates, among them Stanley H. Kunz, long in congress, who brought a contest against Peter C. Granata, which was voted on in favor of Kunz by the house last week. The Democratic organization is supporting Leo Kocialkowski.

V. Roy Rybarczyk is reported by district leaders to have come up strongly in the race in the last two weeks. Among his supporters is Miss Harriet E. Vittum, head resident of Northwestern University settlement. Rybarczyk attended Harvard, served in the United States navy, and has a wet plank: "Abolish prohibition and bring back personal freedom and respect for laws."

RECOMMENDED FOR CONGRESS

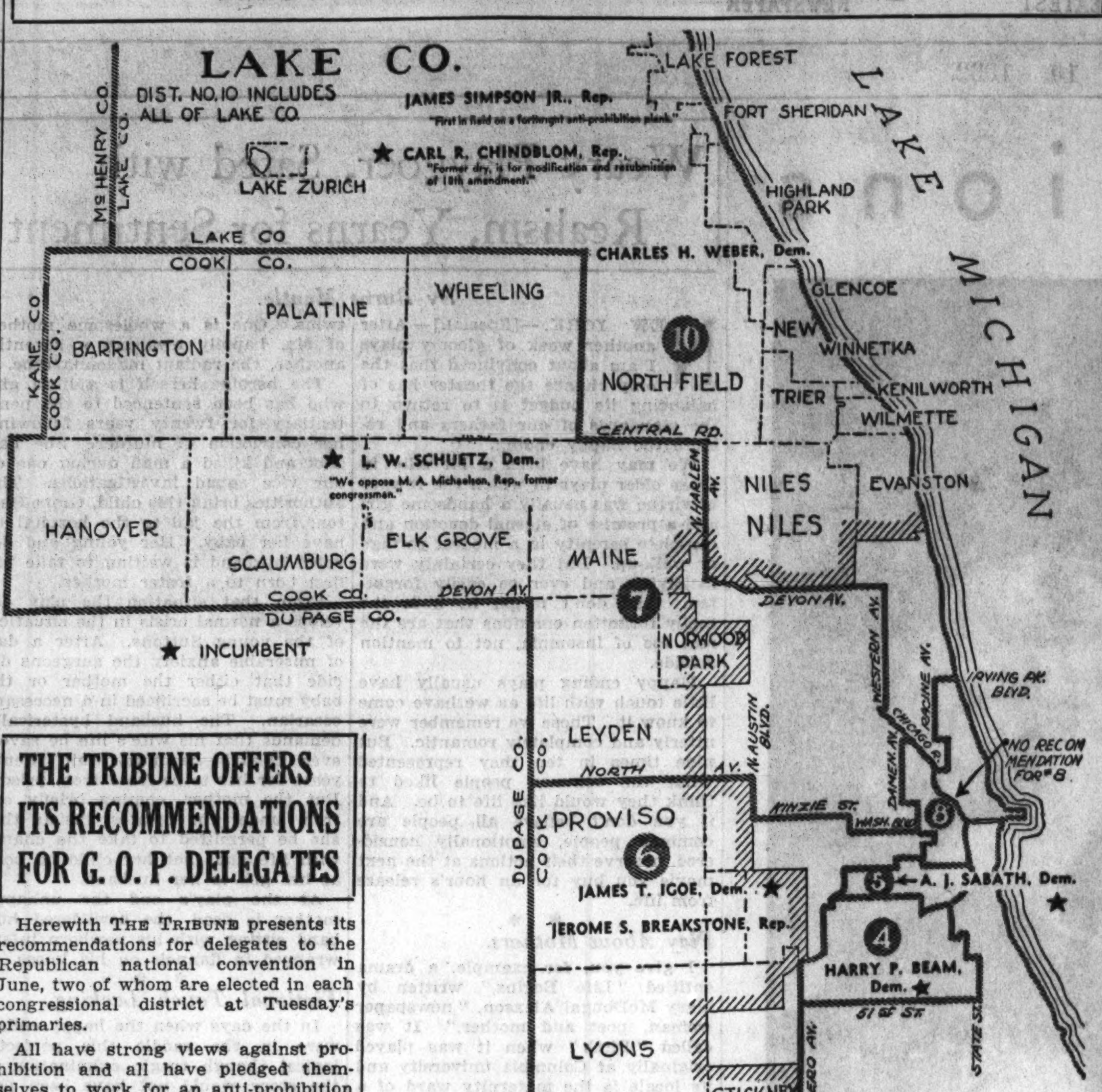

Candidates for congress in districts of the west side recommended by the Crusaders and the Woman's Organization for National Prohibition Reform, militant enemies of prohibition, are shown on this map. Voters not certain of the congressional district in which they reside may determine by examining this map.

THE TRIBUNE OFFERS ITS RECOMMENDATIONS FOR G. O. P. DELEGATES

Herewith THE TRIBUNE presents its recommendations for delegates to the Republican national convention in June, two of whom are elected in each congressional district at Tuesday's primaries.

All have strong views against prohibition and all have pledged themselves to work for an anti-prohibition plank in the Republican national platform which will not straddle the issue. They are also committed to a plank to reduce the cost of government and to reduce bureaucracy and undue interference in business.

Candidates recommended by THE TRIBUNE in west side districts are as follows:

FOURTH DISTRICT.
Thomas J. Ryan.
FIFTH DISTRICT.
George F. Barrett.
SIXTH DISTRICT.
No recommendations.
SEVENTH DISTRICT.
William Busse.
James C. Moreland.
EIGHTH DISTRICT.
No recommendations.

CHURCH GUILD TO GIVE 'ALICE IN WONDERLAND'

Members of the Westminster guild of the River Forest Presbyterian church, Quick street and Lathrop avenue, will present the play, "Alice in Wonderland," at 2 o'clock Saturday in Memorial hall of the Roosevelt school, Oak avenue, River Forest. Miss Annis Leeds, instructor at the school, is coaching the players.

The following girls comprise the cast: Miss Elleva Joslyn, Miss Edith Licht, Miss Ella Sample, Miss Margaret McCann, Miss Betty Jane Myer, Miss Betty Hafner, Miss Mary Kerr, Miss Betty Connell, Miss Betty Agnew, Miss Elizabeth Rowlett, Miss Norma Thompson, Miss Louise Torrens, Miss Rose Kerner, and Miss Ruth Leland.

Proceeds of the production will go for charitable purposes and for missionary work of the church. The Westminster Guild is a national organization among Presbyterian churches. The officers are Miss Edith Sloan, president; Miss Betty Hafner, vice president; Miss Helen Bamber, recording secretary; Miss Elizabeth Connell, corresponding secretary; Miss Louise Torrens, treasurer. Mrs. J. C. Phelps and Mrs. W. D. Kerr are the present sponsors of the organization.

Brahma-Vidya Club to Give Reception Next Saturday

The Brahma-Vidya club will hold a reception at 8 o'clock Saturday evening in the home of Mr. and Mrs. Charles J. den Dulk, 4431 North Meade avenue. A vocal solo will be given by A. Lopez-Chavez and an accordion solo by Richard Fisher. Refreshments will be served by Miss Sylvia Berger, Miss Marjorie Berger, Miss Lois Erol, and Miss Caroline Fisher.

Schurz Outdoor Club Bids Outsiders Join Hike Today

The Schurz Outdoor club will meet at Gale street and Milwaukee avenue for a hike at 1:30 o'clock this afternoon and will leave at 2 o'clock. There will be no expenses other than carfare. Young people between 17 and 24 years old are invited to attend.

POLITICAL NOTES

William McGee James of Wilmette was indorsed for state representative from the 7th senatorial district by the New Trier Township Republican club, of which Henry Fowler of Wilmette is president. Fowler was indorsed for central committeeman of the third commissioner's district.

Charles Oran Mensik of Maywood, an oil analyst and a Republican candidate for state representative from the 7th senatorial district [which comprises most of the country towns of Cook county] is for the modification of prohibition laws and insurance for bank deposits.

John Schrik, in the real estate loan business and a Republican candidate for state representative from the 23d senatorial district, is running on a platform of governmental economy to lower taxes, and modification of prohibition. Schrik was one of the organizers of the Ridgeway State bank, and was its vice president until 1929, when he resigned. He resides with his wife and two children in Oak Park.

Francis E. Cash, an attorney and a Democratic candidate for state representative from the 19th senatorial district, has been indorsed by the six Federated Shop crafts and the Brotherhood of Railway Clerks, local 679. He is running on a bank depositors' protection platform and a demand for light wines and beer.

L. Morell Gross, an attorney and a Republican candidate for state representative from the Seventh senatorial district, which includes most of Cook county and part of Chicago, is a wet. He claims the support of the Deneen organization in the Lyons, Thornton, Proviso, and Forest Park townships.

Edward B. Simon, a Republican candidate for state representative from the 23d Senatorial district, is anti-chain store and anti-spending. He favors the modification of prohibition.

David Moshel, a Democratic candidate for state representative from the 19th Senatorial district, favors unconditional repeal of all prohibition laws and promises to fight for stricter control of banks and bond houses.

Paul H. Noland, a former Loyola university football player and assistant coach at Fenwick High school of Oak Park, is running for the Democratic nomination for state representative from the 23d senatorial district on a platform for governmental economy, reapportionment, relief for school employés, and revision of the banking laws. At Loyola he majored in political and business economics.

Joseph S. Stelnicki, an ex-service man who was wounded overseas, is one of the 11 Democratic candidates for state representative from the 23d Senatorial district.

Patrick J. Dalton, a candidate for 37th ward Democratic committeeman, reports that he has called personally in at least three homes in each precinct and has found the sentiment strong against T. J. Crowe, whoopee president of the Sanitary district, and the professional type of politician. "I find that Crowe, nevertheless, is the candidate I have to fear," Dalton continued, "as he has pay rollers in 40 of the 79 precincts as well as a number of judges and clerks of election. He is conducting his usual silent campaign."

Adolph C. Becker, an automobile pioneer and a candidate for 33d Ward Republican committeeman, is running on a platform for prohibition repeal and lower taxes. He is a member of the Logan Square lodge of A. F. & A. M. and the Oak Park Elks lodge.

Edward B. Stabell, a park director in the west parks system and a Republican candidate for state representative from the 23d Senatorial district, wants a constitutional convention to give Cook county home rule, consolidating tax bodies and speeding up the judicial system. He also favors limiting the elections to one a year and promises to be bound by referendum votes.

George A. Neesham, a young steel executive residing in Oak Park and a Republican candidate for state representative from the 23d senatorial district, includes in his platform the consolidation of the governmental agencies in Cook county. Neesham is a member of the executive committee of the Illinois Manufacturers' Costs association, a graduate of Northwestern university and an evening instructor at De Paul university.

Congressman James T. Igoe, Democratic candidate for reëlection in the 6th district, has been indorsed by William Green, president of the American Federation of Labor, and Leo E. George, president of the National Federation of Postoffice Clerks, for his work in behalf of labor legislation.

Mary Berkemeier Quinn, a candidate for 41st ward Republican committeeman, is a graduate of Vassar and has a master's degree from the University of Wisconsin as well as a law degree from the Yale law school.

Washington Blvd. Temple Group to Give "O, Tony"

"O, Tony," a three act comedy, the eighth annual alumnae play of Washington Boulevard temple, will be presented next Sunday evening in the community hall of the temple, 23 North Karlov avenue, under the direction of Arthur Weiss.

DU PAGE STATE'S ATTORNEY FIGHT FANS WHITE HEAT

J. E. McCoy Battles Reed, in Office 12 Years.

The white heat of the bitter campaign for state's attorney has dimmed the spirited battles for other posts in Du Page county. John E. McCoy, village attorney of Lombard, is seeking to wrest the Republican nomination from Chauncey W. Reed, who has held the office of prosecutor for 12 years.

To the residents of Du Page county the primary has always been the main show. At the last election Democrats mustered only 300 of a total vote of over 22,000. Republicans concede a maximum of 4,000 this year in the swing to the Democratic party throughout the county. For local offices nomination has always assured election.

Both claim victory. Reed insists he will win a 2 to 1 majority of an anticipated vote of 25,000. McCoy says he will win by a substantial majority.

Attacks Reed's 12 Year Record.

McCoy is making his bid for the nomination on an attack of the 12 year administration of Reed. Reed has avoided mentioning the name of his opponent and is relying solely upon the pledge to keep the county freed of vice, gambling, and gang rule, which he tells his audiences he has done in his years of service.

At meetings throughout the county McCoy has pleaded for a smashing of the ring of officers who have been elected term after term. He has pointed out that State's Attorney A. V. Smith of Lake county, which is 10 per cent larger than Du Page county, has collected $518,000 in fines and fees in the same period of service, while Reed has collected only $76,723. In the past year the neighboring county of Kane, 20 per cent larger than Du Page county, collected through the state's attorney's office $20,056 against Reed's $6,521.

Charges 15 Violations.

From these figures McCoy has pointed that while the state's attorney's office of Kane county has shown a profit of $603, Reed's has shown a deficit of $16,011. He has further charged Reed with violating on 15 occasions the state law, which requires prosecutors to report three times a year on fees and fines collected.

Another issue raised by McCoy is on the Maybelle Reese Detention Home for Children, which stirred the county a year ago. In this phase of the campaign he is supported by Chauncey McCormick.

"In this home 28 children were housed, by a county contract, in a small home at public expense without proper care," Mr. McCoy has told his audiences. "The cost was far greater than that at which recognized agencies offered to care for the children. On three phases of this question Reed failed in his duty.

Home Not Licensed.

"First, the home was illegal because there was no petition by 25 per cent of the voters to authorize the act of the county board, whose advisor he is. Second, Attorney General Oscar Carlstrom pointed out in an opinion that the home was not licensed, which should have moved the state's attorney to act. Third, Mr. Carlstrom cited that the regulations for boarding homes for children provided penalties for failure to comply with the act, which Mr. Reed ignored."

McCoy has also attacked the secret manner in which Reed conducts his meetings. He has told his audiences that one can gain admission only by card to "beer guzzling parties." McCoy brought a new note into the politics of the county by introducing a radio loud speaker campaign wagon for the first time in the area.

Reed Calls Du Page Clean.

To the charges of his opponent State's Attorney Reed has constantly replied, "Conditions in Du Page county are clean. There is no vice, gambling, or gang rule. This is evidenced by the fact that, although Du Page county is the 13th in population of the counties of the state and houses institutions at St. Charles and Geneva, only two of the inmates of the institutions are from this county. I intend to preserve the cleanliness which I have maintained.

"I have been criticized for failure to secure fees in proportion to adjoining counties. I say we are more free from crime than those counties and the state's attorney here has a heart. He is not concerned with prosecuting minor violators. A talk by the state's attorney will turn the minor violators back to the county to sin no more. As for the Reese home, that was purely a county board matter, which the state's attorney could not control."

Both Silent on Prohibition.

Neither candidate has made any expression on prohibition. Mr. McCoy has received the indorsement of the Du Page county temperance committee, although he has said he is not concerned with what his constituents may have in their cellars, though he will enforce all laws. Reed has said he will temper enforcement with reason and will be dominated by no fanatic group on either side of the issue.

Also on the county ticket with no alignment with either of the candidates for prosecutor or each other are candidates for five other county offices.

Dr. Paul A. Ishwerwood of West Chicago, present coroner, is running against Dr. E. N. Scott of Hinsdale. Auditor Robert D. Bradlee of Naperville is opposed by Andrew C. Anderson of Lombard and Frederick Boyle of Elmhurst.

Circuit Court Clerk Lewis Ellsworth of Glen Ellyn also has two opponents, Frank Z. Hanscom of Elmhurst and Ray Van Getson of Wheaton. Recorder Lewis Hattendorf of Wheaton is opposed by Alfred W. Bruhn of Wheaton. Alfred H. Nelson is without a contest for the post of surveyor which he is now holding. The incumbents are given the edge in each of the contests.

WOMAN LIBERALS AND L. V. L. ANNOUNCE THEIR ASSEMBLY SELECTIONS

A recommendation for the nomination of Theodore F. Reinhardt for the legislature by Seventh district Republicans was issued last night by the Women's Organization for National Prohibition Reform. He is pitted against Mrs. Anna Wilmarth Ickes, who is indorsed by both the Legislative Voters' league and the Anti-Saloon league.

In other cases the indorsements of the Legislative Voters' league in west side districts are as follows:

9th district—Republican [1] *David E. Shanahan. Democrat [2] *Henry Sonnenschein.

15th district—Republican [1] James L. Kostka. Democrat [2] James J. Schuma.

19th district—Republican [1] *Sol P. Roderick. Democrat [2] *John R. McSweeney. *John O. Hruby.

21st district—Republican [1] Charles C. McCabe. Democrat [2] *Joseph L. Rategan.

23d district—Republican [2] *William G. Thon, F. P. Caviezel. Democrat [2] Stanley A. Halick.

25th district—Republican [2] Rena Elrod, *Edwin B. Bederman, Carl R. Peterson. Democrat [2] *B. S. Adamowski, Otto P. Jaeger.

27th district—Republican [1] *A. O. Galvin. Democrat [2] *A. L. Auth, Edward J. Petlak.

An asterisk [*] denotes incumbent, the figures in brackets show number to be nominated.

ZEISS DECLARES FOR CUT IN COST OF GOVERNMENT

Slashing unnecessary bureaus at Washington to reduce taxes and balance the budget is the main plank in the platform of Carl H. Zeiss, for six years a member of the Winnetka park board and now running for the Republican nomination for congressman at large from Illinois. Mr. Zeiss was president of the park board for two years, and is a member of the board of governors of the Winnetka community house. His platform also includes the repeal of the eighteenth amendment to restore local option on the liquor question.

CARL H. ZEISS.

His campaign on the north shore and in Oak Park and other western suburbs is being led by Mrs. Bruce MacLeish of Hubbard Woods. This is Mr. Zeiss' first entrance into state politics. He is a graduate of Princeton university and Northwestern university law school. He has been a lecturer on law at Northwestern for the last eight years.

During the war he enlisted in the navy, won a commission, and served as a lieutenant in the Atlantic fleet. He is married and the father of three children.

OAK PARK VOTES ON MUNICIPAL COURT TUESDAY

Petition of 2,000 Wins Referendum.

Oak Parkers will vote Tuesday on a proposal to establish a municipal court in the village. Residents won a referendum on the question through a petition signed by more than 2,000 residents.

Agitation for the municipal court followed the abolition of the office of police magistrate two years ago when James M. Feron, then incumbent of the office and a candidate for reëlection, was convicted of the embezzlement of more than $15,000. After having made restitution to the extent of $5,000 and giving a note for the remaining $10,000 Feron was admitted to probation.

During these two years five suits against the village protesting the legality of the village board's right to abolish the office have been won for the village by Robert E. Cantwell Jr., leader of the movement for the court. These decisions uphold the right of village trustees to do away with the office of police magistrate. Three of these suits were brought by J. Edward Jones, opponent of Feron for the office of police magistrate at the April election two years ago, one by Herbert Algeo, and the fifth by Feron himself.

Feron Faces Trial.

This week Feron is to be tried before Justice of the Peace Martin McGrath of Oak Park on a charge of having signed papers of release or summons and collected fees during the last year, having used his former title. Feron was arrested last week on charges of fraud since his term as police magistrate expired in April 1930 and since, according to state law, a person having committed a felony cannot hold public office.

The Municipal court act, passed by the state legislature in June, 1929, providing that a municipal court may be established in any city or village having a population of over 15,000, authorizes the establishment of such a court in Oak Park.

Calls Fee System Unfair.

"Oak Park, which prides itself on its intellectual advancement, has been hampered for years with an inadequate court," declared Mr. Cantwell. "It is an unfair fee system which can be administered by any resident untrained in matters of law, if he is chosen for the office."

The law provides that there shall be one judge for every 35,000 residents, so that the court can grow with the needs of the village. The judge will receive a set salary, the amount to be determined by the village ordinance. All fees and court costs will be paid directly to the village clerk and go into the village treasury.

Qualifications for Judge.

The judge must have been active as a practicing attorney or in a judicial office for at least four years preceding his election. He may authorize the captain or lieutenant of police in his absence to release on bail persons charged with misdemeanors. The Municipal court has the power to include all misdemeanors in its jurisdiction and may dispose of all civil cases involving not more than $2,000.

In contrast to this plan is the magistrate system, whereby the person in office keeps for himself all court costs and fees. No one in the absence of a magistrate may release on bail persons with charges of misdemeanors against them. Regardless of population only one magistrate may hold office in a village.

FORESTERS TO CELEBRATE 27TH BIRTHDAY TODAY

Santa Maria court, No. 1,167, Catholic Order of Foresters, will celebrate its 27th anniversary with a ball to be held this evening in St. Hyacinth's parish hall, Lawndale avenue and Wolfram street. The court is one of the oldest fraternal organizations in the parish. It was organized with 26 members, and today is recognized as one of the model courts of the order. Representatives of the Illinois state court and northwest side subordinate courts of the order will attend. The committee on arrangements includes Joseph M. Bartosiewicz, chairman; Eugene Ryniewizc, Edward Mackowiak, Raymond Bojanowski, Harry Kaczynski, and John Cygan.

New Costume Suit

Last word in suits and Beth Weber has them. The costume illustrated is in the new clear-view blue . . . light weight wool . . . the dress has short cap sleeves with cut work yoke and mesh belt . . . coat buttons in double breasted effect . . . tie scarf at neck . . . blue fox cuffs. It is an exquisite creation—dressy and practical. You will adore it—come in and see this striking costume. The price is

$45.00

Many other attractive costumes of similar type . . . in all popular shades.

Beth-Weber INC.
Coats—Suits—Dresses
1017 Lake Street
Euclid 10134
IN OAK PARK

APRIL WALLPAPER SALE
to Clear Our 1931 Stock
WE OFFER 50,000 ROLLS
BEDROOM AND KITCHEN PAPER
at
ONE CENT 1c PER ROLL
sold with border only
Regular Price 5c to 15c per roll
ALSO 50,000 ROLLS
EMBOSSED PARLOR WALLPAPER
FIVE CENTS 5c PER ROLL
sold with border only
Regular Price 15c to 40c per roll
AND 50,000 ROLLS
ROUGH PLASTER or CRAFT-TEX
1931 Paper at
TEN CENTS 10c PER ROLL
sold with border only
Regular Price 30c per roll
RELIANCE WALLPAPER CO.
1342-44 WEST MADISON ST.
Open Tuesday, Thursday, Saturday Evenings Till 9

RESTAURANTS
Madison at Kedzie

RESTAURANTS
Madison at Kedzie

Little Jack's
Madison at Kedzie
Phone Kedzie 5030

NOW!
65c Weekdays
75c Sundays
Table d'Hote Dinners

Special 75c Sunday Dinner
Cream of Chicken a la Reine, Consomme Royal
Iced Tomato Juice or Fruit Cocktail Supreme
Choice of
Filet of Pike Saute, Maitre d'Hotel Butter
Scallops of Veal, Fresh Mushrooms au Sherry
Baked Premium Sugar Cured Ham, Cumberland Sauce
Fricassee of Chicken Parisienne, Parsley Dumplings
Boiled Smoked Beef Tongue, Fresh Spinach
Roast Leg of Spring Lamb, June Peas, Mint Jelly
Chicken a la King, Fresh Mushrooms in Patty Shell
Roast Loin of Pork, Celery Dressing, Apple Sauce
Prime Ribs of Beef au Jus
Hearts of Lettuce, Thousand Island Dressing
Mashed, Candied Sweet, French Fried or New in Cream Potatoes
Cauliflower Hollandaise
Fresh Strawberry Pie, Ice Cream, Sherbet
Layer Cake, Fruit Jello, Prune Whip
Tea, Coffee, Milk or Bottled Beer

$1 DOWN
Buys the Best TIRE
take 6 months to pay
Fisk Heavy Duty Air Flight TIRES
So good you can drive them 20 to 50 miles per hour with safety. Users report 25,000 to 40,000 miles of service.
Here Are Values You Can't Duplicate. Genuine Fisk Rugby Tires at New Low Prices.

29x440	$3.85	29x500	$5.00
29x450	3.95	30x500	5.15
30x450	4.45	31x500	5.35
28x475	4.85	30x525	5.65
28x475	4.95	31x525	5.95

100% PURE PENNSYLVANIA OIL $1.95
BATTERIES High Quality $3.95
STANDARD TIRE AND SUPPLY CO.
849 W. Roosevelt Road
Open Evgs. Till 8, Sundays Till 5 P. M.

SPRING CLEANING
is well under way when all your soiled and weather beaten garments have been removed from the closet and sent to us for cleaning.
Here they receive the greatest of care, not only in cleaning but in repairing. Should you wish, WE WILL STORE ABSOLUTELY FREE any winter garment (excluding Furs, Fur Coats) after we have mothproofed and cleaned them.
Having cared for your wardrobe, then look to house cleaning. Here, too, we can be a big help. Send us your Rugs, Draperies, Lamp Shades, Scarves, etc.

Specials

Dresses	98c and up
Men's Suits	98c
Men's Hats	75c
Ladies' Hats	50c
Rugs, 9x12	$3.00

Warning
This firm has no connection with any other cleaner bearing the name of Schwartz. Make sure as to whom you give your garments. Remember: A. Schwartz & Co., Inc., 1118 North Blvd., Oak Park, Ill., and you will be satisfied.
MANSFIELD 8500
VILLAGE 7100 RIVERSIDE 6120
MAYWOOD 5600
A. SCHWARTZ & CO. INC.
Cleaners and Dyers
Since 1904
1118 NORTH BOULEVARD
OAKPARK

SIXTH DISTRICT WOMEN'S CLUBS MEET THURSDAY

Juniors to Give Program; Officers to Be Named.

Members of the Sixth district, Illinois Federation of Women's clubs, will gather for their annual meeting and election of officers Thursday in Euclid Avenue Methodist Episcopal church, Oak Park. The Longfellow Woman's club of Oak Park, with Mrs. H. A. Levy as chairman, will be hostess to the district.

Mrs. T. C. Davison, president of the Longfellow club, will open the morning session at 10 o'clock and Mrs. Emma S. Oliver, who will continue another year as president of the Sixth district, will respond with greetings. After greetings from Mrs. Mary A. Wall, president of the Illinois federation, and the introduction of other special guests the remainder of the morning will be devoted to reports of officers and department chairmen.

Officers who will summarize the work of the past year include Mrs. Albert J. Pohlman, first vire president; Mrs. George A. Gibbons, second vice president; Mrs. John B. McEwan, recording secretary; Mrs. Rosina M. Wilmott, corresponding secretary; Mrs. John E. McCullough, treasurer; Mrs. Frank W. Reynolds, auditor; Mrs. Herman R. Wilson, chairman of the revision of bylaws, and Mrs. Charles Dressel, Mrs. D. Dunbarm, and Mrs. W. F. Bennett, roll call.

Numerous Chairmen to Present Reports.

Other chairmen who will report are: Mrs. Eliza Watts, Mrs. G. A. Zuegel, Mrs. H. Newman, Mrs. Jean A. Heine, Mrs. R. M. Stanley, Mrs. E. E. Motter, Mrs. J. R. Hickson, Mrs. John A. Christin, Mrs. E. T. McKaig, Mrs. Howard Baker, Mrs. George White, Miss Bessie Zollinger, Mrs. James Inman, Mrs. W. O. Young, Mrs. C. A. Rose, Mrs. Francis M. Baldwin, Mrs. E. M. Thoren, Mrs. I. L. Winter, Mrs L. C. LaPoint, Mrs. J. W. Potts, Mrs. Morton G. Slocum, Mrs. Roy W. Terry, Mrs. Albert Klunder, and Mrs. A. E. Walther.

Preceding the luncheon at 12:15 o'clock the election of officers will be held. The afternoon program to begin at 1:45 o'clock will be devoted to "The Fine Arts." Mrs. Millard Gilmore and Mrs. Ray Pickell will lead a discussion of "Landscape Artists" after an address on the subject by Mrs. E. M. Thoren, district art chairman.

Juniors to Give Program at Afternoon Session.

The remainder of the afternoon program will be given by juniors of the district, under the direction of Mrs. Francis M. Baldwin, district chairman. Miss Louise Quitmeyer of the Cicero club will read a group of poems and Miss Margaret McHugh of the Austin club will play MacDowell's "Polonaise." A second reading will be given by Miss Louise Bucholtz of the Forest Park juniors and a studio cast from the evening auxiliary of the Congress Park Woman's club will give an exhibit of creative commercial art.

Miss Clover Kretschmer will represent the Austin North End Woman's club with the reading of a group of poems and Miss Mary Kerksick will appear on the program for the West End Catholic Woman's club. Miss Bernadine Koyl will play a piano solo and Miss Alice NeCrosby will read the "Student Prince." Miss Koyl is a Nineteenth Century Woman's club junior and Miss NeCrosby is from the Clyde Woman's club. The juniors' program will close with vocal solos by Miss Edith Anne Cortis, accompanied by Miss Lela Hammer of the Western Springs Woman's club.

Longfellow to Consider Salads and World's Fair.

The Longfellow Woman's club will hold a meeting of its own at 2 o'clock Wednesday at the First United Presbyterian club rooms, Oak Park avenue and Jackson boulevard. Mrs. H. A. Levy has arranged an American home program with Miss Mary Martensen giving a salad demonstration and a representative of the World's Fair will discuss the exposition. Nominations for officers will be presented.

Austin Club to Have Annual Luncheon Tomorrow.

Mrs. Helmer Patterson is chairman of the annual luncheon of the Austin Woman's club to be held at 1 o'clock tomorrow in the crystal ballroom of the Medinah Athletic club. A tour of the club will precede the luncheon. Mrs. Mary A. Wall, president of the Illinois federation, will be a special guest.

Clyde Club to Hold Business Session Tuesday.

The Clyde Woman's club will have a business meeting Tuesday evening at the Clyde Park pavilion. Mrs. Fred Meine, American home chairman, will be in charge.

La Grange Woman's Club Picks Officers Tuesday.

The La Grange Woman's club will hold its annual election of officers and will hear reports of officers and chairmen Tuesday at the La Grange Masonic temple.

Miss Betty Lohmueller Named West End President.

The West End Woman's club closed its season last week with a luncheon, business meeting, and election of officers at their club house, 37 South Ashland boulevard. Miss Betty Lohmueller was elected president for the coming year; Mrs. J. U. Jardine, secretary, and Mrs. W. L. Callaway, treasurer.

Elmhurst Women to Hear Talk on Fair.

Mrs. M. K. Northan will talk on the Century of Progress Exposition at a meeting of the Elmhurst Woman's club to be held tomorrow under the direction of Mrs. Lee Sturges, chairman of the arts committee.

Nominations to Be Made at Austin North End Session.

Nominations will be presented Tuesday afternoon at a meeting of the Austin North End Woman's club at the Kloeckner Memorial church. Miss Edith Deitrich will give a demonstration on "Keeping Fit." Roger Taylor and Granville Ward will furnish the musical program. Nominations will be presented by Mrs. E. E. Kretschmer.

Bohemian Civic Club Names Officers Tomorrow.

The Bohemian Woman's Civic club will hold its annual meeting and election of officers at 1:30 o'clock tomorrow at the Morrison hotel. Judge Mary Bartelme will discuss the Juvenile court. Mrs. Helen Legat-Kuncl will entertain with a group of piano solos accompanied by Mrs. Anna Cada-Soustek. Mrs. Arthur E. LeGros will be the hostess.

19.50 Davenports 19.50
Any davenport recovered, including cover, for only $19.50. Chairs recovered for only $12.50.
Sheldon Shops
Rogers Pk. 2900. West 5150

"Nathan Hale" Presented by Proviso Players

The historical drama, "Nathan Hale," was presented by the senior class of Proviso Township High school, Maywood, last evening in the school auditorium. Leading players in the cast were, left to right, Carroll Dearborn, Miss Violet Krohn, Miss Eileen Shaw, Donald Robinson, Miss Ruth Winters, Leland Carstens, John Clapp, and Armond Priest.

OUR TOWN

Paragraphs About Some Folks You Know.

Said Dr. Scott: "St. Patrick's day
This child should enter life's big play."
'Twas not to be—she missed her chance
For many an Irish birthday dance!

Her daddy's birthday also passed.
She took no chance on Lenten fast,
But, a festive welcome to receive,
Staged her entrance on Easter eve.

Undaunted by this grim depression
She'll march along in life's procession;
In spite of taxes, politics, and hell,
an'——
Our Easter bunny, Mary Ellen!

THE above ditty written by Mr. and Mrs. Frederick Doyle, 542 Jackson avenue, River Forest, is in honor of the arrival of their latest addition, Mary Ellen Doyle. The Doyles have six other children, Mary Frances, Frederick, Margaret, John, Theresa, and Joseph.

* *

A breezy hobby is enjoyed by Mrs. Sylvia Touff of Albany Park. Her collection of fans from all over the world is now on exhibit in the window of the Albany Park branch library, 3536 Lawrence avenue.

* *

Pierced by three bullets from a revolver and disturbed by the reports of the shots, Mrs. Rose M. Doyle of Villa Park was aroused from sleep at 2 o'clock Wednesday morning.

* *

Lou Gertenrich, 514 North Leamington avenue, president of the Midwest Baseball league, tomorrow night will give a theater party at the Uptown theater for the members of the Lake View Presbyterian girls' basketball team, north division champions of the Church Athletic association of Chicago.

* *

S. F. Bohm of La Grange has been observing "Be Kind to Animals and Birds" week early this year. During the recent snowstorm he discovered a flock of 14 bluebirds nestled close to his chimney. Grabbing a butterfly net and donning overcoat and galoshes, he rescued the birds and fed and kept them in his basement until milder days.

* *

TOM WALSH, 245 Columbia avenue, Park Ridge, returned to Indiana university Monday after an enjoyable Easter vacation. Tom is a sophomore and a member of the track team.

* *

The Rev. William T. Slattery Jr., son of Mr. and Mrs. William T. Slattery, 3929 Lexington street, will sing his first mass this morning at Presentation church, Polk street and Springfield avenue. Dr. Slattery has been a resident of Presentation parish since infancy.

* *

The eight children of H. W. Parker, 5225 Ferdinand street, and the mailman on the route have enlisted in the search now being made for the youngsters' lost black and white springer spaniel. The dog is less than a year old but in his infancy suffered from an attack of distemper that left him with St. Vitus dance and rickets. He may be recognized on the darkest of nights because of the large joints on his front legs, caused by his illness.

* *

While on the subject of dogs, we note that Rose of Aragon, red Irish setter owned by Mrs. S. L. Hadden, 5613 West Lake street, is proudly displaying the blue ribbon she won at the Chicago Kennel club show recently.

* *

Mr. and Mrs. William Barrett celebrated the golden anniversary of their wedding Wednesday evening with a small informal gathering at the home of their son, Norman Barrett, 548 North La Vergne avenue. The Barretts have two other sons, Everett, now residing in South Bend, and George. They have nine grandchildren.

* *

MISS MARIE ELIZABETH LEIN, 4129 Crystal avenue, was among 21 students of the University of Chicago who were initiated into Phi Beta Kappa, national scholastic fraternity, last week. Miss Lein is a junior and has obtained a scholastic average of "A minus" for three years.

* *

"Pop" Warner of Westwood was elected president of the Peppy Pals club last Tuesday night. His corps of officers includes Miss Helen Moncreit, vice president; Miss Ruth Rasmussen, secretary; Miss Margaret Klinger, treasurer; Stanley Redmer, scribe, and Leslie Lundberg, sergeant-at-arms. Three new members were also admitted to the organization. They were Miss Emily Spthanek, Miss Mary Fenton, and Miss Myrtle Olson.

* *

Arthur Kinney, son of Mr. and Mrs. Arthur Kinney of Hinsdale, is recovering nicely from his recent appendix operation and is up and about again.

* *

The 10th birthday of Leonard Dahm Jr., 5919 North Kolmar avenue, was celebrated with a luncheon and a matinée last Saturday. Ten of his young friends attended.

* *

Mr. and Mrs. Maurice Small, 4957 North Whipple street, can give you all the dope on that California climate now. The couple recently returned home from a two month sojourn in Los Angeles.

FANNING IN OAK PARK
Joy in every pair . . . .

THE SHOES THAT KEEP GOOD FEET HEALTHY

THERE'S lasting happiness in wearing FANNING Shoes. Feet grow strong and healthy with their free and easy, natural support, giving full play to growing muscles. No rigid appliances. In the newest, nobbiest styles that all adore. Sizes AAAA to E, for every age of the boy or girl. Extra narrow for slim feet and extra wide for sturdy ones.

The Moccasin illustrated; stocked in durable brown elkskin with leather soles. Sizes 12½ to 3—$4.50. Also with crepe rubber soles. Sizes 2½ to 8. $5.50.

All Fanning Shoes are made on Narrow Heel lasts, assuring perfect fit of the foot in motion as well as in repose.

E. J. FANNING
OAK PARK
1027 Lake St. (JUST EAST OF MARION) Village 8640
FIT THE FOOT IN MOTION

MOTHERS RELIEF GROUP TO HOLD SPRING LUNCHEON

Mrs. Charles A. Danz, 3302 Washington boulevard, president of the Mothers' Relief Association for the Aged, will address members of that organization at their annual spring luncheon to be held at 12:30 o'clock Wednesday at the Illinois Women's Athletic club. Entertainment will be provided by Miss Eugenia Covert, soprano; Miss Lucille Hyle, accompanist; Miss Frances Clemmer, violinist; Miss Vera Kelly, pianist, and Miss Rosalynde Hutchinson, whistler. Mrs. Frank Rayner, 2942 Washington boulevard, is in charge of arrangments for the affair.

JEWISH YOUTH GROUPS TO HOLD PARLEY TODAY

A conference of Jewish Youth club workers will be held today at the Jewish People's institute, 3500 Douglas boulevard, under the direction of Albert Blesker, executive director of the American Boys' commonwealth, during the morning session and under the leadership of Murray Gilpin, club director of the Jewish People's institute, during the afternoon.

Directors of the Board of Jewish Education, the Deborah Boys' club, the Young Men's Jewish Charities, Young Judea, and many other clubs will be present to discuss problems of youth and to give reports on the work and accomplishment of their various clubs.

Dr. Schoolman to Speak.

Dr. Edward N. Schoolman, psychiatrist, will speak on "The Club and Its Effect on the Individual."

"Jewish Content in the Club Program" will be discussed by Rabbi Samuel M. Blumenfield, director of the extension department of the board of Jewish education. Allen Carpenter, former educational director of the Chicago council of Boy Scouts of America, will emphasize the importance of outdoor work done by youth's organizations.

"Club Technique" will be discussed by Leo Kotin, director of the Deborah Boys' club. Todros Geller will talk on art work for clubs. The conference will be opened with an address by Harry K. Eby, extension director of the Chicago council of Boy Scouts, and will be concluded by a short talk from Philip L. Seman, general director of the Jewish People's institute.

Plan Jewish Field Day.

A plan for a city-wide Jewish youth field day to be held early in May at Kuppenheimer field, 4000 West 16th street, will also be one of the topics to be considered.

It is hoped that a permanent club worker's organization may grow out of the conference.

Anger and Levity Mingle in Church Play

Members of the Grace Church Players and the Oak Park Cricket club will present "O, Professor," under the direction of L. J. Putnam, Friday and Saturday evenings in the Grace church (Episcopal) parish house, 924 Lake street, Oak Park. On the floor is Arthur Temple. Standing, left to right: Miss Virginia Temple, Quentin Morris, Miss Anne Heneage, Bill Thomas (yes, a man), Miss Grace Temple, Miss Janet Hall, Glen Jones, Miss Mildred Hall, Miss Dorothy Wiley, and Miss Aurilla Arnold.
[TRIBUNE Photo.]

BERWYN PUPILS WILL PRESENT CHILD OPERETTA

"Kay and Gerda," a juvenile operetta by Hazel Watts Cook, will be presented by 70 children of the Gen. Pershing grade school, 37th street and East avenue, Berwyn, under the supervision of Miss Alice E. Brown and Miss Marie Wait, music instructor, who are working in coöperation with the other instructors of the school, on Friday evening, in the Irving school auditorium, Kenilworth avenue and 33d street.

Principal characterizations in the production will be played by Ruth Edwards, Robert Johnson, Lois Grimm, June Smith, Genevieve Zdarzynski, Betty Hamlin, Dan Bonaguidi, Elmer Will, Vivian Will, Virginia Nelson, Elaine Thorsen, Libby Harna, and Mildred Pumpr.

Color will be added to the piece by choruses of snowflakes, angels, street urchins and robbers.

Villa Park C. of C. Will Hear Du Page Auditor

Robert Bradlee, Du Page county auditor, will discuss the financial affairs of that county and give details on the expenditure of county taxes in a talk to be made before the board of directors of the Villa Park Chamber of Commerce in the Villa Park village hall tomorrow evening. C. M. Smith, president of the board, will be in charge.

THESE ITEMS ON SALE AT HILLMAN'S FOUR STORES

HILLMAN'S DELICIOUS 2-LAYER
LEMON C-A-K-E 25c
2-layer cake, iced with lemon-flavored butter-cream icing—filled with custard and trimmed with delicious toasted coconut.

CHERRY PIES Deep, buttery crust, filled with cherries. 25c

LOWEST BUTTER PRICE IN MONTHS
HILLMAN'S "PERFECT" BUTTER 20c
Freshly churned, high score creamery butter. Monday, POUND,

FRESH EGGS: 2 DOZ. 31c
Each and every egg guaranteed perfect; for Monday,

Steele-Wedele's "GOLD STAR" C-O-F-F-E-E
3 lb. Towel Bag 57c
The favorite coffee of thousands of discriminating users of fine coffee.

ORANGE PEKOE & PEKOE TEA Regularly sells for 29c. Special, ½ lb. pkge., 19c

HILLMAN'S 2 NEW AND MODERN STORES
were built and designed to assure you
SHOPPING COMFORT

New SEARS Store: STATE Street at Van Buren
OAK PARK Store 1125 Lake Street Near Marion

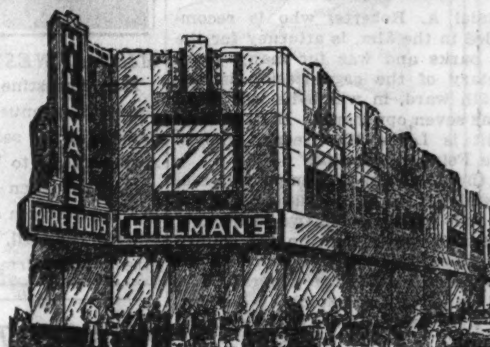

The ability to give Mr. and Mrs. Chicago the greatest food value for their money has been one of the outstanding reasons for the success of Hillman's Pure Foods. Today, with Hillman's 4-store buying power, savings are even greater than ever. Shop and save at Hillman's—4 Stores!

FRESH LIVER or BOLOGNA – Pound 10c
An extra fine grade of sausage—made of finest ingredients and very specially priced for Monday.

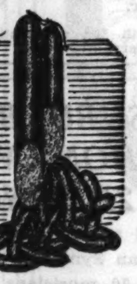

FRANKFURTERS
Famous "Hilbran" quality. Special for Monday, 2 lbs. 23c

Swift's "Brookfield" CHEESE
Choice of American Pimento, Brick or Swiss. 2 ½ lb. pkgs. 27c
LONGHORN OR TWIN Cheese: lb. 15c
Fine quality well cured Wisconsin made cheese.

FINE DOMESTIC SWISS CHEESE lb. 17c
Excellent quality American Swiss, possessing rich butter-fat content.

FANCY WISCONSIN BRICK CHEESE
Creamy and mild; pound, 13c

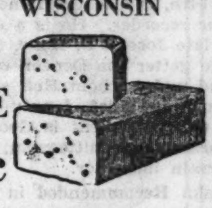

FINE QUALITY HARD SALAMI: lb. 20c

LARGE JUICY TEXAS GRAPEFRUIT 4 for 19c
SHOPPING BAG FREE
Thin skin grapefruit, heavy with healthful juice.

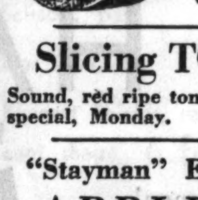

Slicing TOMATOES
Sound, red ripe tomatoes—special, Monday. 2 lbs. 19c

"Stayman" Eating A-P-P-L-E-S
Shopping Bag FREE. 4 lbs. 19c

FANCY FRESH ASPARAGUS
Large bunches of thick speared, tender fresh asparagus. Special, Monday. Large Bunch 15c

LEMONS Good size, thin skin and juicy. Dozen: 17c

PAPPY'S GOLDEN ORANGE Marmalade
3 1 Pound Jars 59c
FREE! With every purchase of 3 one-pound jars for 59c, 2 8-ounce jars of Guava jelly and 1 8-ounce jar mint jelly. Limit 3 sets only to a customer.

Reliable's "Sweetnut" or Famous "HILBRAN" HAM lb. 12c
Positively none fined to be had. Whole or half at this price for Monday.

CENTER SLICES. . . . lb. 19c

Famous "HILBRAN" BACON Whole or half slab. lb. 15c
Country Style Smoked BUTTS Special Saturday. lb. 10c
STRIP BACON: lb., 9c

SAVINGS on FINE MEATS
CORNED BEEF; boneless brisket . . . . lb. 10c
PLATE CORNED BEEF . . . . lb. 7c
BEEF SWEET BREADS . . . . . . lb. 14c
FRESH BEEF TONGUES . . . . lb. 13c
PLATE BEEF; from young beef . . . lb. 5c
SPRING LAMB Shoulder CHOPS . . . . lb. 14c
VEAL LOIN Kidney CHOPS . . . . . lb. 12c
FRESH CUT VEAL STEW . . . . . . lb. 6c
Round or Sirloin STEAK . . . . . . lb. 13c

Temtor 100% Pure PRESERVES
4 lb. JAR 53c
Made of selected fruits and pure cane sugar. Choice of raspberry, cherry, pineapple, peach, loganberry, etc., etc.

Pure "Hilbran" HONEY 5 lb. Pail 53c
Pure strained honey from the famous Red River district of North Dakota, where the finest honey is obtained.

Hillman's "100% Pure" MALT and HOPS
—or hop flavored malt. Special. SET: 29c

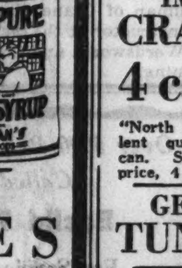

FANCY DEL MONTE TOMATOES
2 Large 2½ size cans 25c
Solid pack, fancy quality red ripe tomatoes—specially priced for Monday.

IMPORTED JAPANESE CRABMEAT 4 cans 98c
"North Sea" brand, excellent quality; regular size can. Special Monday sale price, 4 cans 98c.

GENUINE WHITE-MEAT TUNA Reg. Size 5 cans $1

"KING OSCAR" SARDINES 12 cans $1
Imported genuine Bristling sardines in purest olive oil; medium size can, $1.44 value.

DEL MONTE RED SOCKEYE SALMON 4 1 lb. tall cans $1

FANCY LOUISIANA SHRIMP: 5 jars for $1
Large size, meaty Louisiana shrimp of finest quality. Regular $1.50 value for $1.00.

DRIED F-R-U-I-T-S
Fancy Cali. Dried Apricots, 2 lbs., 27c. Fancy Hallawi Dates, 2 lbs. 15c. Fancy Del Monte Sweet Prunes, 4 lbs., 25c.

SHELLED N-U-T-S
Black Walnut Meats, lb. 49c. California Walnut Meats, lb. 45c. California shelled Almonds, lb. 45c.

"Chicago's Market Basket"—4 Stores!
HILLMAN'S PURE FOODS
NORTH LOOP STORE 28 West Washington St. | SEARS State Street Store . . . at Van Buren St. | UPTOWN STORE 4631 Broadway | OAK PARK STORE 1125 West Lake Street

TRIBUNE OFFERS ITS SELECTIONS FOR WARD POSTS

Party Control Is Stake in Committee Fights.

THE TRIBUNE presents herewith in the adjoining map its recommendations for Republican committeemen in west side wards. They are elected by direct vote at Tuesday's primaries. This year the battle in Cook county politics centers more than ever in the contests over ward committeemen. Party control is the stake.

The committeeman, though scoffers may term him a "ward comedian" is the unit on which the party machinery is based. He has to deal with such serious matters as the nomination of candidates for Circuit, Superior and Supreme courts [these being outside direct primaries]. He picks the delegates to the state convention, which in turn chooses delegates-at-large to the national party convention, nominates candidates for presidential electors and for University of Illinois trustees; besides adopting the state platform.

Thus the committeeman is the officer who determines the avowed policies of his party and its stand on issues of the day. If there are jobs, he distributes the patronage, provided he belongs to the controlling bunch, and he is supposed to be grand arbiter over privileges and protection in wards where these exist.

Battlers Keenly Interested.

The west side wards in the main are the scenes of strident struggle. The governorship may get the limelight, but the real job in which the party battlers are exhibiting keenest interest is that of committeeman. All the turmoil at the bottom of the ticket is tied into the fights over governor, state's attorney, national delegates and the legislature. It produces an almost fantastic muddle.

In the 21st ward George F. Barrett is recommended. He is running to succeed his brother, the late Charles V. Barrett, member of the old board of review, who was a group leader. His chief opponent is James Curran, state representative and present committeeman of the old 26th ward and formerly superintendent of the Bridewell.

A hot struggle is engaging the 24th ward, where Paul W. Rothenburg is recommended. He is the present committeeman, a follower of the late Mr. Barrett, and has for his chief opponent Emanuel Eller, former judge and son of Morris Eller, erstwhile boss of the "bloody 20th." Rothenburg, who is a former deputy coroner, is a division superintendent in the west parks.

Back Roberts in 31st.

Daniel A. Roberts, who is recommended in the 31st, is attorney for the west parks and was for many years secretary of the organization in the old 15th ward, in which he was born. He has seven opponents. His chief opponent is Louis M. Greene, who is Judge Feinberg's bailiff.

In the 33d John T. Dempsey is recommended. He is present committeeman and, when elected two years ago, was the youngest man on the county committee. He was five years an assistant state's attorney general. His chief opponent is Adolph C. Becker, who was beaten two years ago by Dempsey.

Harry E. Hoff, who is recommended in the 34th, is also the Deneen candidate for recorder. He is a son-in-law of the late Joseph F. Haas, the greatest vote getter the Deneen camp ever had and under whom Hoff served for 12 years as chief deputy recorder. Hoff's chief opponent is George Hitzman, present committeeman, who was state grain inspector.

Peska Recommended in 35th.

Frank Peska, who has been an assistant state's attorney for seven years, is recommended in the 35th. His chief opponent is Frank A. Ringa, former alderman, an undertaker who once sought legislation to allow siren horns on hearses. Ringa is with Feinberg, and Peska, a Swanson adherent, is assailing the methods used by the Feinberg campaigners.

John R. McCabe, recommended for committeeman of the 37th, was city clerk of Chicago during the Busse régime. His chief opponents are Francis A. Horrigan, a friend of W. R. James, president of the west parks, who entered himself but withdrew, and William F. Gailing, organizer of the Brundage campaign for governor.

Lowitz or McKeone in 40th.

In the 40th ward, John J. McKeone, present committeeman and member of the zoning board under reappointment of Mayor Cermak, or Leo H. Lowitz are recommended. For years McKeone was in the office of Municipal court clerk under James A. Kearns, now city treasurer. Lowitz, an attorney who has made strong races before, is campaigning for Carlstrom for governor.

Ald. James C. Moreland is recommended in the 41st. He is also running for delegate to the Republican national convention in the 7th congressional district. His chief opponent is Mary Berkemaier Quinn, the only woman candidate for ward committeeman in Chicago.

In the remaining thirteen west and northwest wards THE TRIBUNE makes no recommendations.

St. Patrick's K. of C. to Move to West Side Hall

St. Patrick's council, Knights of Columbus, for the last 18 years a loop lodge, announced last week that its headquarters have been moved to the west side, where meetings will be held the first and third Tuesdays of each month in Lawlor's hall, 3929 West Madison street. Lack of parking facilities and the distance for members to travel made attendance during the last few years scant.

Concordia Student Chorus to Give Annual Concert

The student chorus of Concordia Teachers college, River Forest, will present its annual concert under the direction of Albert Beck at 8:15 o'clock this evening in the college gymnasium. Numbers by the chorus will be supplemented by a piano solo by Kurt Grams, a cello solo by Carl Keller, and Elmer Wendt, who will play the organ.

FOR WARD COMMITTEEMEN

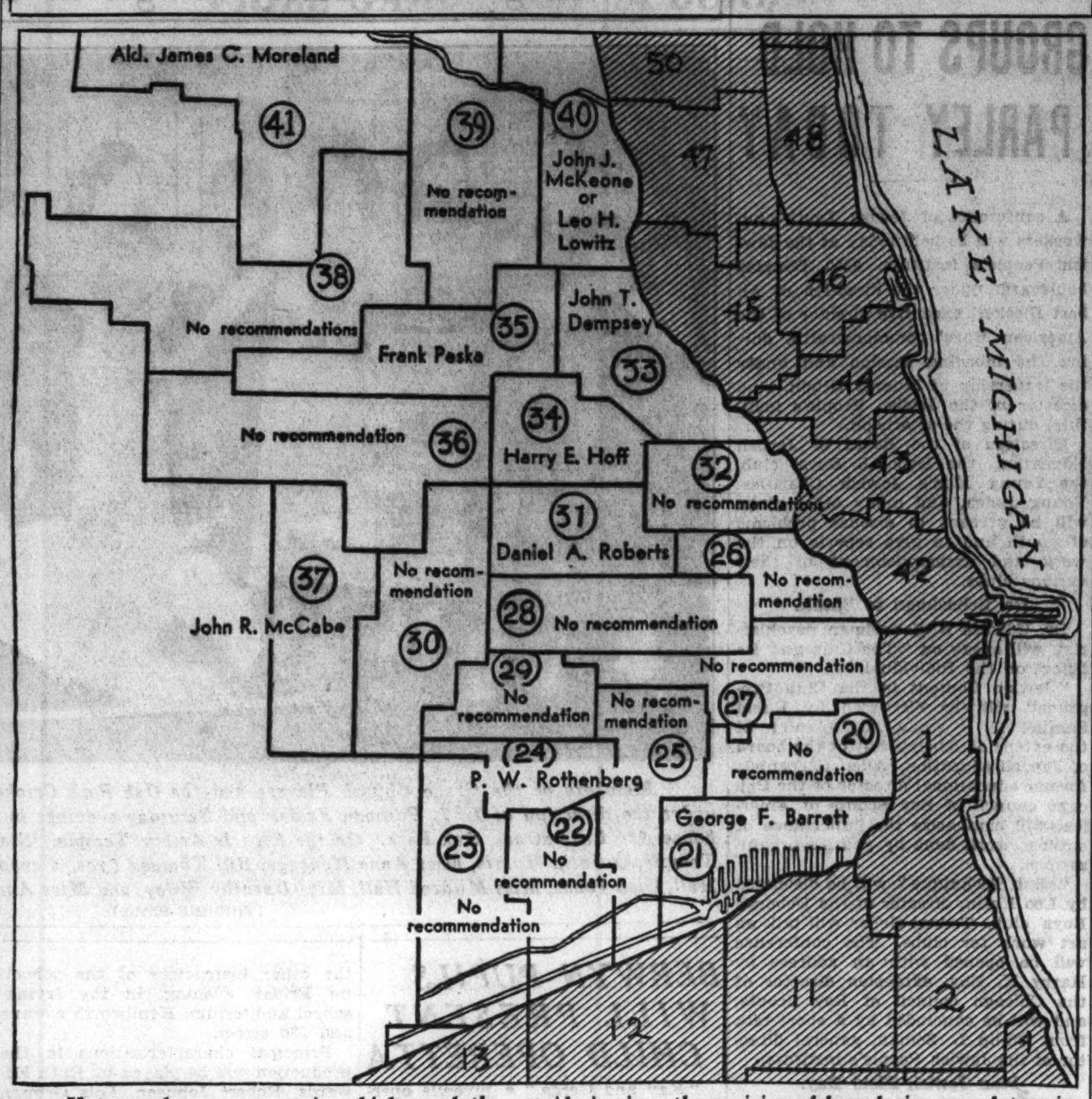

Voters who are uncertain which ward they reside in since the revision of boundaries may determine by examining this map. The Tribune's recommendations as to candidates for Republican ward committee posts are shown.

HOSTESS

MISS ERNESTINE EINSTEIN.

Miss Ernestine Eeinstein, 156 South Crawford avenue, has been chosen as hostess of the second annual informal spring dance to be given by the Chiwood Sportsmen next Sunday evening in the gold room of the Congress hotel. Harold Randell, 1125 South Mozart street, is chairman of the affair.

STAGG TO SPEAK AT Y. M. FATHER, SON BANQUET

Coach A. A. Stagg of the University of Chicago will be the principal speaker at the 19th annual father and son banquet to be given by the Sears-Roebuck Y. M. C. A., 3210 Arthington street, at 6:30 p. m. Friday under the direction of W. O. Lewis of Oak Park, a member of the Y. M. C. A. management committee. Douglas Dalton, 4734 Jackson boulevard, a member of the organization, will be toastmaster. Speeches will be made by various members and a duet will be sung by Sidney and Clifford Hall. Music will be supplied by the Y. M. C. A. orchestra. As the banquet is open also to nonmembers it is expected that about 300 fathers and sons will attend.

'IS U. S. CHRISTIAN?' TO BE DEBATED AT J. P. I. TODAY

Milton M. Hermann will speak at the 5 o'clock Jewish forum held today at the Jewish People's institute, 3500 Douglas boulevard on "Is America A christian Nation?"

"Can a Man Become the Master of His Fate?" will be discussed by Dr. Percy Ward tomorrow evening at the institute.

"The Russian Worker Under the Bolsheviks" will be the subject of Dr. J. S. Werlin of the University of Chicago Wednesday evening. J. H. Feldman of Crane Junior college also an instructor at the institute will speak on Wordsworth and Coleridge the same evening.

Over 5000 People Have Called
Euclid 720
For Service on
LINOLEUM AND CARPET
Why Don't You Do the Same?
Our Home Service Department will Send an Estimator to your home without charge or obligation to show you the latest patterns and biggest bargains.
VROOMAN
Carpet Co., Inc.
1024 North Blvd.
Oak Park

This Week in the Garden

Monday, April 11.

Uncover the tulip and other bulb beds—at least partially—by carefully lifting the materials without breaking the tender growths. If this material is dry at the time of piling on the comfort heap decomposition is hastened by wetting. Mixed with soil it makes a top dressing for lawns or garden.

Tuesday, April 12.

Before sowing any garden seeds be sure to make a fine seed bed, because the preparation of the soil is the most important part of seed sowing. Dig the soil a spading deep and rake thoroughly, removing all rough litter and breaking up the lumps. Before sowing rake the ground again or turn lightly to bring the moisture to the surface. Sow small seeds shallow or they will not germinate uniformly; among these are onions, carrots, and turnips. Make all rows straight, using a string if necessary. When walking on the loose ground use a board, marking off the rows by using the board as a straight edge. Many plants require thinning as soon as the seedlings are large enough to handle.

Wednesday, April 13.

Transplant those house plants requiring it. Don't use too large a spot Supply ample drainage and don't overwater newly shifted plants. Water cacti sparingly until well established and in an active condition.

Thursday, April 14.

Sow grass seed as soon as possible. Repair old lawns or topdress them with humus or good soil. Chip up any bare spots, rake into a fine seed bed and sow, using the best grade of seed to eliminate the weed seeds. Emphasis again is placed on early spring sowing of seed to provide a good stand before hot weather comes. Onions require a very rich soil. Radishes do best in a rich, light, mellow soil. They make a very quick growth and for succession should be sown each week. Use them as soon as ready, otherwise they become pithy.

Friday, April 15.

Plant a few gladiolus corms for early flowering and repeat every ten days. The early started cannas should be coming along. Make preparations to pot them, for they transplant much better from pots into the open ground. Watch the hotbeds these cool nights or the tender plants may become chilled. The ventilation of hotbeds demands close attention; usually a crack of air is sufficient. Give plenty of ventilation to the perennials that are in the cold frames. The frames should be covered at night.

Saturday, April 16.

Order a few novelties or the better strains of plants. Plant sweet pease if you have not done so. Sow hardy annuals, such as the Shirley poppy. This plant will furnish a fine display later on. They make a pleasing cut flower if cut in the bud. Plant trees and shrubs and vines as soon as they can be obtained. Don't overplant the yard. Use kinds that are adapted to the particular location. If an eight foot shrub is needed use it, but if only a four foot plant will suffice use nothing taller.

[Prepared with the coöperation of Garfield Park conservatory staff.]

CRICKET CLUB OF OAK PARK WILL PRESENT FARCE

Members of the Oak Park Cricket club and the Young Peoples' society of Grace Episcopal church will present the three act farce, "O, Professor," Friday and Saturday evenings in the Grace parish house, 924 Lake street, Oak Park, under the direction of L. J. Putnam. Taking part in the production are: Arthur R. Temple, Miss Grace Temple, Miss Anne Heneage, Miss Mildred Hall, Miss Dorothy Wiley, Miss Aurilla Arnold, Quentin Morris, Glen Jones, Bill Thomas, Miss Janet Hall, Miss Virginia Temple, and John Lawrence. W. F. Thomas, chairman of the Cricket clubs entertainment committee is planning the affair.

WEST SUBURBAN SYMPHONY WILL GIVE 2D CONCERT

The second annual concert of the West Suburban Symphony orchestra, composed of 70 musicians from the western suburbs, will be held Tuesday evening in the auditorium of the Lyons Township High school in La Grange. The group had its beginning two years ago, when a few musicians gathered together in La Grange. Under the leadership of Clarence Dissinger the orchestra has grown to its present proportions. It is not backed by any outside interests, but is self-governed, self-managed, and financed by the sale of tickets at its concerts.

Quality Sustained, Prices Reduced; Our
Paints, Varnish, Wall Paper
Have Been a Standard of Quality for Years
There is a difference—a notable difference—in Figatner-Scott Co. products. Our reputation has been established as the West Side's largest exclusive dealers in Paints, Varnish and Wall Paper, NOT upon price alone, but upon the fact that we give you more for your dollar. Don't be deceived. The variety of supplies we carry, the quality and value in every purchase make it worth your while to come here, no matter how small your need may be.
Our Stock of Paints and Varnishes is manufactured by such nationally known firms as Benjamin Moore & Co., Sherwin-Williams Co., Valentine ("Makers of Valspar"), Great Lakes Varnish Works.
Be Assured of Getting Most for What You Want to Spend. Buy Spring Painting Supplies at
FIGATNER-SCOTT CO.
4341 W. Madison St. — Columbus 2660
6031 W. 22nd Street — Cicero 67

VILLAGES ELECT TRUSTEES AND CLERKS APRIL 19

Tickets Made Up in Seven Western Suburbs.

Elections for village clerk, trustees, and library directors will be held Tuesday, April 19, by seven suburbs of the west side: La Grange, Glen Ellyn, Maywood, Melrose Park, Bellwood, Brookfield, and Hinsdale.

A. W. Hahn has been nominated for clerk on the Civic Welfare ticket of Melrose Park. Joseph Inburgio, Walter Pamm, and Louis Frillman are running for trustees. Named for library directors on this ticket are J. E. Galeski and Miss Edith Sweeney. The Liberty party has put up George Bosco for clerk; Joseph M. Darg, Edward Nelson, and Carl F. Abrath for trustees, and Miss Betty Wilder for library director.

The Taxpayers party of Brookfield has nominated Edward Brozio for clerk; Albert Fox, William Bendel, and George Kapsa for trustees, and Mrs. Anna E. Jones, Mrs. J. W. Smith, and Miss Marie Riewald for library directors. K. C. Hawley has been named for clerk on the ticket of the Taxpayers Harmony party. Its choices for trustees are Frank Carroll, James Hardyman, and C. W. Horak. Miss Ethel Bestler, Mrs. Homer Myers, and C. E. Peterson will run for library directors on this ticket.

Bellwood to Elect Magistrate.

The village of Bellwood will elect a police magistrate and six library board directors for periods of one, two, and three years, besides trustees and a clerk. On the United Progressive party ticket William Miller runs for clerk; John A. Fippinger for police magistrate; William A. Wall, Charles F. Richter, and Clarence C. Reetz for trustees, and Mrs. Mabel Drake, John H. Slingerland, Mrs. Lochia Scidmore, William A. Gee, Mrs. Irene Markus, and George H. Clark for library directors.

Walter R. Tueffel has announced his candidacy for clerk on the Nonpartisan ticket. That party's entry for police magistrate is James E. McBride; for trustees, Walter H. Snow, Frank A. Smith, and Frank J. Behrendt; for library directors, Mrs. Mabel F. Parsons, John I. Garfield, Mrs. Martha Huff, Mrs. Catherine M. Lindgren, Mrs. Olive M. Clippinger, and Edward A. Burnham.

Glen Ellyn's Civic Betterment party has nominated for reëlection Village Clerk Jess R. Wagner. Walter M. Fowler, A. R. Stephens, and John T. Hookham will run for trustees on that ticket. No opposition has been announced. Mrs. Bertha W. Christie and Mrs. A. A. Chase have been nominated for library directors by the Peoples party.

Only One Ticket in Hinsdale.

Election day in Hinsdale promises to be a quiet one also. So far only the Community party has announced candidates. They are George H. Williams for clerk; H. A. Brinkman, E. B. Johnson, and N. H. Whiteside for trustees, and Mrs. Edith Burt and Charles G. Raymond for library directors.

The Administration party of Maywood has put forth Bernard Ward for clerk; Albert W. Holden, Robert J. Trops, and Frank S. Gustavison for trustees, and Tillman Van Dunten and Mrs. Elizabeth Grandland for library directors. Opposition by the Independent party consists of only F. Ray Kearney, who is running for trustee.

La Grange Slate Unopposed.

Henry M. Daniels has been nominated by the Community party of La Grange for a five year term as village clerk. Walter N. Curtis, Charles F. Scheel, and Cornelius H. Smith have been named as trustees, and Miss Lillian Greenlee and Mrs. Helen J. Mitchell for library directors. No other party has entered the field as yet.

La Grange Park will hold its election Tuesday of this week. The Community party there has placed the name of Albert A. Allen on its ballot for clerk. V. S. Williams and E. E. Jones will run for reëlection as village trustees. W. O. Landry will replace as the third trustee A. J. Sweeney, who is retiring.

CHURCH SERVICES

Announcements for this column must reach The Tribune by Wednesday morning. Only postcards may be used. Address the Religious Editor, The Chicago Tribune, Chicago. Please include the time and place of meeting, the name of the pastor, and the sermon subject.

ADVENT CHRISTIAN.

Augusta, Augusta-blvd. and Damen-av. The Rev. J. H. Crouse. 11 a. m. and 8 p. m.

Blessed Hope, Grenshaw-st. and Karlov-av. The Rev. S. H. Perry. 10 a. m. and 7:30 p. m.

BAPTIST.

Austin First, Pine-av. and Ferdinand-st. The Rev. Erdman Smith. 10:30 a. m. and 7:30 p. m.

Garfield Park, 4100 Jackson-blvd. The Rev. Robert A. Fuller. 11 a. m. and 7:30 p. m.

Judson, Austin-blvd. and Potomac-av. The Rev. J. C. Dent. 11 a. m. and 7:45 p. m.

Maywood First, S. 5th-av. and Randolph-st. The Rev. William S. Jacobs. 11 a. m. and 7:30 p. m.

Oak Park First, Oak Park-av. and Ontario-st. The Rev. Harold S. Stewart. 10:45 a. m.: "The Line of Approach."

Tabernacle, Monroe-st. and Spaulding-av. The Rev. S. J. Reid. 11 a. m. and 7:30 p. m.

CHURCH OF CHRIST.

Central, 159 N. State-st., 6th floor. 10 and 11 a. m.

Madison Street, 3929 W. Madison-st. Vernon M. Spivey. 10 and 11 a. m. and 7:30 p. m.

CONGREGATIONAL.

Austin, Pine-av. and Ohio-st. The Rev. William J. Caughran. 10:30 a. m.: "The Church and Faith," and 5 p. m.

Berwyn First, 34th-st. and Gunderson-av., Berwyn. The Rev. Henry C. Hoover. 11 a. m. and 8 p. m.

Cragin, 2030 Lawrence-av. The Rev. John J. G. Graham. 9:45 and 11 a. m.

First, Brookfield. The Rev. Aylesworth B. Bell. 11 a. m.: "The Invisible Asset." 7 p. m.

First, Oak Park. The Rev. A. B. Coe. 10:45 a. m.: "Born to Victory." 7:30 p. m.: Norman Hapgood, "Fascism, Communism and Freedom."

First, Western Springs. The Rev. J. W. Rabill. 10:30 a. m.: "Habits and Humans."

Grand Avenue, 1301 N. Hamlin-av. The Rev. John A. Nansen. 11 a. m. and 8 p. m.

Harvard, Kenilworth-av. and Harvard-st., Oak Park. The Rev. William H. Hill. 10:45 a. m. and 7:45 p. m.

Maywood First, N. 5th-av. and Erie-st. The Rev. Jesse J. Kolmos. 11 a. m.

Millard, 2301 S. Central Park-av. The Rev. H. P. Bozarth. 11 a. m. 8 p. m.: Sunday Evening club.

New First, Ashland-av. and Washington-blvd. The Rev. W. A. Morgan. 11 a. m.: "The Courage of a Great Purpose." 7:45 p. m.

Pilgrim, Lake-st. and Scoville-av., Oak Park. 10:30 a. m.

Pilgrim, Avers-av. and Thomas-st. The Rev. E. Dwight Schmidt. 11:15 a. m.

Third, Forest-av. and Augusta-st. The Rev. R. A. Harris. 9:45 and 11 a. m.

Warren Avenue, Warren and Albany-avs. The Rev. Howard Stone Anderson. 11 a. m.: The Rev. Walter Henry North. 7:30 p. m.

DISCIPLES OF CHRIST.

Jackson Boulevard Christian, 2413 Jackson-blvd. The Rev. Riley B. Montgomery. 10:45 a. m. and 7:45 p. m.

EPISCOPAL.

Cathedral Shelter, Washington-blvd. and Peoria-st. Canon D. E. Gibson. 7:30 and 11 a. m.

Church of the Epiphany, Ashland-blvd. and Adams-st. The Rev. J. P. Plummer. 7:30, 9:45 and 11 a. m.

Church of the Good Samaritan, 1125 N. Humphrey-av., Oak Park. The Rev. M. B. Green. 7:30, 9:30 and 11 a. m.: "Blessed Is the Man That Endureth."

Church of the Good Shepherd, 24th-st. and Lawndale-av. The Rev. A. H. Forster. 9:30 and 11 a. m.

Grace, 924 Lake-st., Oak Park. The Rev. Harold Holt. 7:30 and 11 a. m.

St. Barnabas', 4241 Washington-blvd. The Rev. Walter S. Pond. 7:30 and 11 a. m. and 4:30 p. m.

St. Christopher's, East End-av. and Adams-st., Oak Park. The Rev. John H. Scambler. 7:30 and 11 a. m.

St. Luke's, 743 S. Western-av. The Rev. H. L. Cawthorne. 8 and 11 a. m.

St. Martin's, Midway Park and Waller-av. The Rev. P. W. MacDonald. 7:30, 9:45 and 11 a. m.

St. Michael and All Angels, Euclid-av. and 34th-st., Berwyn. The Rev. H. S. Rubel. 7:30 and 11 a. m. and 7:30 p. m.

EVANGELICAL.

Kloeckner, 820 N. Central-av. The Rev. R. B. Fielder. 10:45 a. m.: "The Dry Brook."

LUTHERAN.

Bethel Evangelical, N. Keeler and West End-avs. The Rev. O. C. Katchuk. 10 a. m., English; 11 a. m., German.

Christ, Harvard-st. and East End-av., Oak Park. The Rev. E. T. Lams. 11 a. m.

Church of the Redeemer, Lockwood-av. and Iowa-st. The Rev. J. R. E. Hunt. 10:45 a. m.

Concordia, W. 32d-st. and Home-av. The Rev. Warner H. Gorman. 8:15 and 10:45 a. m.

Ebenezer Evangelical, S. Harding-av. and W. 13th-st. The Rev. W. Gahl. 10 a. m., English; 11 a. m., German.

Good Shepherd, 6th-av. and Warren-st., Maywood. The Rev. Luther Schussler. 10:45 a. m.

Grace, Bonnie Brae and Division-st., River Forest. The Rev. O. A. Geiseman. 11 a. m.

Messiah, Waller-av. and Iowa-st. The Rev. T. L. Rydeck. 10:45 a. m. and 7:30 p. m.

Moreland, 5443 W. Huron-st. The Rev. Joseph C. Simonson. 10:45 a. m.: "The Good Shepard." 7:45 p. m.: "With Jesus in Prayer."

St. John's English, Maywood. The Rev. M. R. Boulton. 11 a. m.: "Faith That Overcomes."

St. John's Evangelical, Madison-st. and Circle-av., Forest Park. The Rev. M. Wagner and the Rev. A. Wagner. 9 and 10:30 a. m. and 7:45 p. m.

St. Luke's, 5916 Rice-st. The Rev. J. J. Strand. 11 a. m.

St. Matthew's, Van Buren-st. and Kilbourn-av. The Rev. W. E. Clawson. 11 a. m.

St. Matthew's, 21st-st. and Hoyne-av. The Rev. T. F. Siemon. 9:30 a. m., German; 11 a. m., English.

United, Ridgeland and Greenfield-avs., Oak Park. The Rev. M. Anderson. 10:45 a. m.

METHODIST EPISCOPAL.

Austin, Central and Race-sts. The Rev. Arthur D. Klontz. 10:30 a. m. and 7:30 p. m.

Community, Forest Park. The Rev. F. J. Schnell. 11 a. m.

Elmhurst, Elmhurst, Ill. The Rev. Albert A. Bauman. 11 a. m.

Euclid Avenue, Washington-blvd. and Euclid-av., Oak Park. The Rev. Charles B. Goff. 11 a. m. and 7:30 p. m.

First, Clark and Washington-sts. The Rev. John Thompson. 11 a. m.: "Civilization's Greatest Wonders—What?" 8 p. m.: The Rev. Roy L. Smith.

First, Oak Park, N. Oak Park-av. and Superior-st. Dr. C. L. Hubbard and the Rev. B. K. Koster. 10:30 a. m. and 7:30 p. m.

First, West Chicago. The Rev. Charles J. Dickey. 10:30 a. m.: "Illusions Turned Into Realities." 7:30 p. m.: "Soviet Russia."

Halsted International, Halsted and 20th-sts. The Rev. Robert Stephenson. 7:30 p. m.

Lamon Avenue, Lamon-av. and Ferdinand-st. The Rev. J. J. Hitchens. 10:45 a. m. and 7:45 p. m.

Olivet, Adams-st. and Keeler-av. The Rev. John Emmanuel Fluck. 9 and 11 a. m.

PRESBYTERIAN.

Austin, Waller-av. and Fulton-st. The Rev. W. H. Nugent. 11 a. m.

First, Oak Park. The Rev. J. W. G. Ward. 10:30 a. m. and 7:30 p. m.

Glen Ellyn, Hawthorne school. The Rev. G. G. Whimsett. 11 a. m.

Hebron Welsh, Francisco-av. and Adams-st. The Rev. E. C. Pugh. 10:30 a. m. and 7:30 p. m.

River Forest, River Forest, Ill. The Rev. Clarence A. Spaulding. 11 a. m.

Second, Washington-blvd. and Ridgeland-av., Oak Park. The Rev. Leonard A. Barrett. 10:30 a. m. and 12 m. and 6:30 p. m.

REFORMED.

Grace, 2658 W. Jackson-blvd. The Rev. E. Fleddejohn. 9:55: "The Weed in the Garden." 11 a. m.: "Vision and Duty." 7:30 p. m.: "Relation of Business and Religion."

REFORMED EPISCOPAL.

St. John, Potomac and Laramie-avs. The Rev. W. C. Clapp. 11 a. m.

Old St. Paul's, Adams-st. and Winchester-av. The Rev. George R. Stout. 11 a. m. and 8 p. m.

ROMAN CATHOLIC.

Holy Family, 1100 Roosevelt-rd. Masses at 6, 7, 8, 9, 10, and 11 a. m.

Holy Name cathedral, State and Superior-sts. Masses at 5, 6, 7, 8, 9, 10, and 11 a. m. High mass at 12 noon.

Old St. Stephen's, Ohio and Sangamon-sts. The Rev. S. A. Bubacz. Masses at 7:45, 9, 10, and 12 noon.

St. Mary's, Wabash-av. and 9th-st. The Rev. W. Orchard. Masses at 3, 6, 7, 8, 9, 10 and high mass at noon.

CHICAGO SUNDAY EVENING CLUB.

Orchestra hall, 7:30 p. m. Clifford W. Barnes, "The Trail of A Pathfinder." 8 p. m., the Rev. Harry Emerson Fosdick, "A Religious Faith for a Discouraging Year."

UNITARIAN.

Third, 5521 W. Lake-st. The Rev. Walton E. Cole. 11 a. m.: "Goethe."

UNIVERSALIST.

Church of the Redeemer, 2024 Washington-blvd. The Rev. L. B. Fisher. 11 a. m.: "The Great Books on Religion."

MISCELLANEOUS.

Chicago Ethical society, the Playhouse. 11 a. m., Horace Bridges, "Theism, Atheism, and Humanism."

Central, Orchestra hall, 216 S. Michigan-av. The Rev. Frederick F. Shannon. 11 a. m.

HARMONY CLUB TO GIVE COMEDY ON WEDNESDAY

Members of the Harmony club, No. 26, of the Bohemian American union, will present the comedy, "Meet the Family," at 8 o'clock Wednesday evening in the Lawndale auditorium, 27th street and Lawndale avenue, under the direction of Dr. C. J. Kempka.

Irwin Belza, graduate of J. Sterling Morton High school and Morton Junior college, will play the lead opposite Miss Elsie Procoba, graduate of Harrison Technical High school. Supporting members of the cast are Miss Lillian Melka, Miss Anne Jarosek, Miss Vlasta Kratchovil, Mrs. Anne Macha, Miss Marie Cada, Thomas Kempka, James Vacha, George Rosol, and Anton Smetana.

Members of the organization reside on the west side of Chicago, Cicero, Berwyn, Lyons, Hinsdale, and Brookfield.

HATS
FELT 48c
Women's Thoroughly Cleaned
Men's Properly Blocked
Plus Insurance
With That "New Factory Finish"
By Expert Hatters
They Rebuild Your Hat by the Same Method Used by the Original Manufacturers
FREE PICK-UP AND DELIVERY SERVICE
CARL STOCKHOLM
CLEANING SHOPS
WEST SIDE SHOPS
5440 Madison, Corner Lotus, Ausin 3373
Chicago and Austin Blvd., Austin 6221
PLANT and MAIN OFFICE, 231 N. Crawford Ave.
Phone Van Buren 1020-21
Oak Park Phone Euclid 8100

THEOSOPHISTS AT WHEATON MEET AT SUNDAY TEAS

Institute Will Be Held This Summer.

"Wheaton day," held the fourth Sunday of each month, has proved an interesting feature this winter at the headquarters building of the American Theosophical society, Wheaton. On these occasions the headquarters staff has been host to members and friends of the society. Lectures at 4 o'clock in the afternoon have been followed with tea and sandwiches, and a musical program in the library.

At the next of these at home affairs, on April 24, the Young Theosophists league, of which R. Edward Rice is president, will be in charge.

Institute to Be Held.

This summer the Wheaton institute, offering a course of instruction and inspiration for the purpose of vitalizing the work of the society, will continue over a longer period than has been the custom in the past. Heretofore, the institute has run for a period of ten days. This summer, the school will begin on June 18, and continue into the week of the national convention of the society, Aug. 13-16.

Dr. George S. Arundale and his wife, Mrs. Rukmini Arundale, will be in charge of the institute. Geoffrey Hodson, English traveler and lecturer, will be one of the instructors.

Prefer Country Environment.

The headquarters building of the society, located on a rise in the prairie north of Wheaton, has won the praise of international visitors, as well as those from all parts of the country. The building accommodates the administrative staff both in the matter of residential quarters and of offices. Previous to the erection of the building in 1926, the quarters were located at 826 Oakdale avenue, Chicago, but it was felt that the country environment was better adapted for a spiritual center.

The sweep of open country has lent itself to a landscaping program making for an atmosphere of dignity and serenity.

Murals to Be Completed.

It is anticipated that the three remaining panels of the mural paintings in the reception hall of the headquarters building will be finished this summer. The first panel, now in place, is by Richard B. Farley, and created a sensation during its exhibition in Philadelphia.

The library in the south wing of the building also impresses visitors with its beauty and restful atmosphere. Here, is an extensive collection of books dealing with occult subjects and comparative religion. On the wall is a painting of Dr. Annie Besant, international president of the society.

COMPLETE MATERIALS

18x18 2 Car Garage—lumber, roofing, hardware, paint, nails and millwork. Best materials and best SPECIFICATIONS.................. $95
ERECTED PRICE
18x18 2 Car Frame Garage, built on your lot; cedar posts, 4x4 sills, 4x4 corner posts, 2x4 studs and rafters, 24 inches apart. 1x6 roof boards, slate roll roofing, clear fir siding, 3 sash, service door, double braced garage doors. Select trim and enclosed cornice.......................... $130
We specialize in Porch Enclosures, Attic or Basement Rooms, Foundations, Brick Work, Plumbing, Painting, Electric Work, and General Remodeling.
BUILDING MATERIAL BARGAINS
2x4 No. 1 Yellow Pine, per lineal foot................$ .02
1x6 No. 2 Yellow Pine Boards. Per hundred ft............2.60
Wallboard, regular sizes. Per square ft...................02½
32"x48" Plaster Board. Per square ft...................02½
Regular size Plaster Board. Per square ft..............03¾
Insulating Board............ .04
Frames for brick or frame buildings. Each............2.00
Sherwin Williams Family Paint. Per gallon..................2.45
Sherwin Williams Varnish. Per gallon 1.50
Tile Board for bathroom or kitchen. Per square ft..... .28
Flintkote Slate Roofing. Per roll 1.60
Flintkote Hexagon Shingles, Per square 4.40
Bathroom Outfits as low as..39.00
Porch Sash as low as........1.00
Garage Doors, mill made. Per pair 10.00
OTHER BARGAINS IN LUMBER - MILLWORK - PAINTS - PLUMBING HARDWARE. . . . . . . EVERYTHING IN BUILDING MATERIALS
ALL PHONES
COLUMBUS 5200
OFFICE HOURS
Sundays—10 Till 2 P. M. Week Days—8 to 6 P. M.
HARRIS LUMBER CO.
901 S. Cicero Ave.

100 Flowering Size Bulbs
A Rainbow Garden of Vaughan's Gladioli $2
Ten each, separately bagged and labeled, of these ten world famous varieties:
Orange Queen, apricot-orange
Golden Measure, clear yellow
W. H. Phipps, the "miracle glad"
Mrs. Von Koynenburg, violet blue
Seafoam, finest of whites
Mrs. Leon Douglas, largest of glads
Dr. E. F. Bennett, scarlet   Windsor, pink
Anna Eberius, purple   Capt. Boynton, orchid
Prepaid to 600 Miles
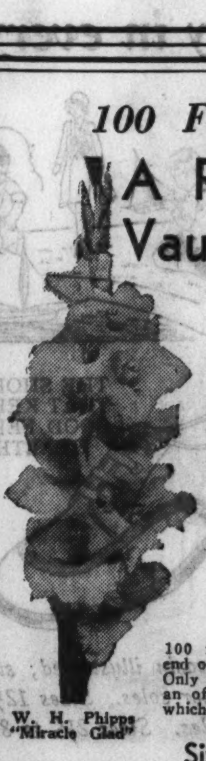
W. H. Phipps "Miracle Glad"
THIS is without doubt the greatest gladiolus value ever offered. Every variety in it is an outstanding blue ribbon winner. The bulbs are young, vigorous, of the size used by us to grow exhibition flowers, and will produce a maximum of bulblets. If you plant this collection you will not only have 100 flowers of superlative merit, but a crop of bulbs at the end of the season worth several times your original investment. Only the extraordinary conditions prevailing this year make such an offer possible. Do not fail to take advantage of a chance which may never return.
Sixty Rainbow Bulbs for $1
This is our famous original collection, consisting of named varieties not separately wrapped or labeled, but including sixty flowering size bulbs, six each of ten fine named varieties, prepaid to 300 miles for $1. A dollar never bought more of beauty.
Special Catalogue of Trees, Shrubs and Evergreens Mailed on Request
The Most Beautiful Seed Catalogue Free
Garden Talk over WMAQ, Sunday, 5:45 P. M. Mr. R. C. Becker, president of Illinois Nurserymen's Assn., on "New Shrubs for the Garden"
10 West Randolph Street
Vaughan's Seed Store
601 W. Jackson Blvd.

GARDEN CLUBS OF WEST SIDE WIN 80 AWARDS

Riverside Group Is First in Terrace Exhibits.

Months of preparation by members of the garden clubs of the west side suburbs and outlying villages bore fruit last week when some 80 special awards, prizes, and honorable mentions for their exhibits were given at the sixth annual flower show sponsored by the Garden Club of Illinois, Inc., at Navy pier.

Perhaps the most striking and also the largest exhibits were those of the terrace gardens, class 2, size 20x20. It was in this group that the Garden Lovers' club of Riverside took first prize with its "Cape Cod cottage." A display of lawn, shrubbery, and flowers had for its background an old fashioned cottage of colonial style.

The Riverside Garden club took a third prize in the same class with an English garden designed by Mrs. R. G. Brooks and built by Mrs. Mabel Fuller, Mrs. Ernest Hoefer, Mrs. Raskins, Mrs. Frank Landon, and Miss Josephine Sherman. Second prize in terrace exhibits was awarded to the Garden club of Wheaton. An original modernistic design against a modernistic house was made by Mrs. Russell Maxwell, assisted by Mrs. Douglas Tweedie and Mrs. Max Finley.

Special Award for Downers Grove.

A special award was made to the Garden club of Downers Grove on its back door plot entry. In the same class first prize was awarded to the Freeport Garden club, unit 1; second prize to the Barrington Garden club, and third prize to the La Grange Garden club. Scilla chapter of the Glen Ellyn Garden club received honorable mention.

With a color scheme of orchid and white, the Oak Park and River Forest Garden club was given a special award for its border planting, which combined lilacs and baby's breath. Mrs. Christ Licht of River Forest was chairman of the committee which designed the display. First prize was taken by the Freeport club and second by the Edward Hines Jr. Hospital Garden club, which displayed "Bits of Mount Vernon," a colonial type garden with roses, boxwood, and arbor vitae arranged in design along a brick wall beneath a white portico. Honorable mention was given to the Garden club of Hinsdale.

Medal for Norwood Park.

In the garden class, size 10x20, a silver medal was given to the Norwood Park Garden club. Second prize was won by the Joliet Floral and Garden club and third prize by the Glen Ellyn Garden club, Aster chapter.

Mrs. Edward Miller, Mrs. J. Ward Moore, and Mrs. Marshall Johnson of the Batavia Garden club won a special award with their "Table of Nations," a luncheon table set for six. The Elgin Garden club took second prize in this group and the Riverside club, third.

A special award was given to the Downers Grove Garden club for its entry in the tea tables group, which was arranged by a committee of the following: Mrs. Chance Hills, chairman; Mrs. K. E. Tholin, Mrs. Robert Beak, and Mrs. George H. Law. Second prize for attractively set tea tables was taken by the Junior Garden club of Hinsdale. First prize for a breakfast table was taken by the Garden club of Lombard.

Edison Park Club Gets Medal.

Awards among the living room bouquet, high vase exhibits were taken by the Garden club of Edison Park, which won a silver medal; the St. Charles Garden club, which took first prize; the Garden club of Oak Park and River Forest, which took second prize; the Garden club of Barrington, which took third prize; and the Garden club of Park Ridge, which received an honorable mention.

A low bowl exhibit for living room decoration by the Edward Hines Jr. hospital club won second prize and the Scilla and Aster chapters of the Glen Ellyn Garden club received honorable mentions, as did the Elgin Garden club.

Mr. and Mrs. George Terwilliger's composition, a scenic shadow picture won for the De Kalb Garden club a silver medal. First prize in these pictures was won by the Freeport Garden club. Honorable mention was given to the Garden club of Park Ridge. Second prize and honorable mention were given to the La Grange Park and De Kalb Home Garden clubs, respectively, in the flower picture class. A silver medal was taken by the Glen Ellyn Garden club, Aster chapter, for its entry in the fruit or vegetable class. In this group, second prize was taken by the Maywood Garden club.

Mantel Arrangement Wins.

Mrs. Ralph Cunningham's period mantel arrangement won a silver medal for the Park Ridge Garden club. A special award in this group was given the La Grange Garden club. The Junior Garden club of Hinsdale won first prize and the Edison Park Garden club, honorable mention.

The outdoor window box exhibited by the La Grange club took first prize and the St. Charles Garden club received honorable mention. First prize in indoor window boxes was taken by the Garden club of Maywood. Second prize in the sun room exhibits of bowl gardens was given to the Western Springs Garden club and third prize to the Freeport Garden club. In the sun room exhibits of potted foliage plants first prize was taken by the Maywood Garden club and second by the Edward Hines Jr. Hospital Garden club.

Children's Clubs Win Awards.

Children's garden clubs in the western district were not to be outdone by their elders. Evidence of the growing interest of the younger generation in such matters is the following list of awards:

The Bouncing Bet chapter of the Elmhurst Garden club took first prize among the boys' entries for playhouses. Bill Federick of the Lombard Junior Garden club won first prize for his organization with his entry in the exhibit of birdhouses. The Tulip chapter of the Elmhurst Junior Garden club won third prize and honorable mention was given to the entry of James Faulkner of the Johnny Jump Ups. The third prize in feeding tables for birds was won by the Elmhurst Junior Garden club. Alice Jessup, designer.

Louise Stevenson of the Avery-Coonley school of Downers Grove was given an honorable mention in the exhibits of conservation combination poster on wild flowers and flowering shrubs. In bouquets for luncheon tables, Ruth Lewis of the Lombard Junior Garden club took second prize.

Prizes in Soap Modeling.

The second prize in soap model exhibits was won by Lombard Junior Garden club, with a model by Robert Mayer. A designed dish garden by Robert Dietsche of the same club, won a special award in that class. Third prize was taken by Phyllis Eiler and Jean Freed of the Garden club of Downers Grove and honorable mention made of Billie Broth's entry for the Johnny Jumps Ups of Elmhurst.

First prize was taken by the Lombard Junior club with its child's outdoor picnic table. Paul Rossback of the Lombard organization was given a special award for his miniature camp and first, second, and third prizes in this group were taken by Alice Jessup of the Elmhurst club, Pansy chapter; Jane Canby of the Junior Garden club of Barrington, and Martin Roth of the Garden club of Downers Grove, respectively.

PRIZE GARDEN OF SUBURBAN CLUB

A special award was given to the exhibit entered by the Oak Park and River Forest Garden club at the annual flower show of the Garden Club of Illinois at Navy pier all last week. Mrs. Christ Licht (left) and Mrs. Edward Roos are co-chairmen of the committee which designed this border planting. [TRIBUNE Photo.]

WESTERN SPRINGS CHARITIES WAGE DRIVE FOR $5,000

As the result of a recent meeting held in the community house, the Western Springs community chest drive is now on in full swing. The budget of $5,000, the same amount as was raised last year, has been voted upon. Moves to cut down the appropriations by eliminating contributions to the Boy Scouts and Girl Scouts were defeated after spirited debate. Following an address by M. A. Cooper, the advisory committee voted to recommend to the village board that it authorize the same tag days as Chicago authorizes.

Pupils to Give Comedy.

A three-act comedy, "A Bridegroom with a Past," will be given by the dramatic pupils of Catherine Mary Prior, a northwest side teacher, this afternoon in Lyon and Healy hall.

JUNIOR SERVICE LEAGUE TO HOLD CHARITY BRIDGE

Young Oak Parkers Aid N. U. Settlement.

The annual spring charity bridge of the Junior Service league of Oak Park and River Forest will be held Saturday, April 23, in the home of Miss Dorothy Ford, 175 North Taylor avenue, Oak Park, under the direction of Miss Patricia Walker, general chairman. Proceeds will go to charity, especially to Northwestern university settlement.

Miss Peggy Doerffel is chairman of the floor committee. Assisting her are Miss Martha Watson, Miss Jean Ferguson, Miss Jean Gibbs, Miss Antoinette Adams, Miss Alice Partridge, Miss Dorothy Roth, Miss Bernice Brown, Miss Betty Wolcott, Miss Marion Ruprecht, and Miss Jane Stewart. Miss Mary Jo Emerson and Miss Dorothy Remsen are co-chairmen of the publicity.

On Arrangements Committee.

On the committee for general arrangements are Miss Jane Armour, Miss Dorothy Ford, Miss Marguerite Cotsworth, Miss Ellen Erickson, Miss Isabel Gerainger, Miss Betty Bobbitt, Miss Elleva Josylen, Miss Jane McLallen, Miss Marjorie Spellman, Miss Jane Hodgins, Miss Betty Lou Olson, Miss Hedwig Koepke, Miss Doris Wright, Miss Elsie Lunde, Miss Jane Grounds, Miss Mary Agnew, Miss Jane Lee, Miss Eloise Flitcraft, Miss Louise Ruprecht, Miss Bernice Lindberg, Miss Jane Vibert, Miss Ruth Hackly, and Miss Peggy Goertz.

The Junior Service league, composed of 40 high school girls in their senior or junior years, was organized six years ago under the direction of Mrs. Fred Atkins Moore of Oak Park. Much of its work is done in connection with the Northwestern university settlement, 1400 Augusta boulevard, Chicago.

Conduct Toothbrush Campaign.

Each Saturday a group of the girls aids with the teaching and caring for the children at the settlement. At present a toothbrush campaign is being carried on under their auspices. To start the campaign, 150 children were presented with new toothbrushes. Charts are kept and points given on cleanliness.

The children have been shown movies on care of the teeth, and the girls have given talks and various playlets all pertaining to that subject.

During the summer months the children are taken into Oak Park and River Forest homes for luncheons, escorted on swimming parties and treated to matinées. The league also contributes to the milk fund for poor children.

"The girls are elected to membership," said Mrs. Moore, "on the basis of their spirit of coöperation and their willingness to render service."

Officers of the league are: Miss Ruth J. Haskins, president; Miss Phyllis Bradshaw, vice president; Miss Hazeldean Anderson, recording secretary; Miss Jane Carson, corresponding secretary; Miss Evelyn Oaks, treasurer, and Miss Mary Kerr, service chairman.

DIRECTS BENEFIT

Miss Patricia Walker is general chairman of the committee in charge of the charity bridge party to be given April 23 by the Junior Service league of Oak River and River Forest. [Rayhuff-Richter Photo.]

HER *Wedding* CAKE

Layer on layer of glistening, frosted deliciousness—such is a Powers wedding cake . . a fitting crown to the most beautiful festive table. Powers cakes always win genuine wonder and praise because of their exquisite artistry and delicious flavor. Order your cake from Powers . . it will receive the attentions of an expert and be a masterpiece worthy of the great occasion. Our prices are always reasonable.

We can also supply you with dainty desserts, fruits, nuts, candies and unusually fine foods for the wedding feast.

WALTER P. POWERS
3950 WEST MADISON ST.
KEDZIE 5432 VILLAGE 6300

mouldiste hats, inc. announces the opening monday, april eleventh of the OAK PARK

MOULDISTE SHOP

in Oak Park Arcade Bldg.

Here you will receive the same expert hat-moulding service that Chicago women have been so enthusiastic over in our downtown shop. Here, too, Mouldiste artists will copy any model, match any color. Take advantage of this new convenience in location!

imported straws
french felts
moulded-to-head
$3.95 Complete

REMODELING SERVICE
Straws, felts, remodeled at the one low price of $1.95

mouldiste hats, INC.
OAK PARK ARCADE BLDG.
(adjoining Hillman's)
LOOP 30 N. Michigan 6th floor
EVANSTON 1617 Sherman Ave.

We Specialize in DRAPERY CLEANING

PHONES
Austin 3327
Village 5060
Maywood 3150

OAK PARK Cleaners and Dyers
120 Madison St.
OAK PARK

MADIGAN BROTHERS 4030 MADISON STREET

WE ARE FASHION MINDED AS WELL AS PRICE CONSCIOUS

For Summer Smartness *Wear*—

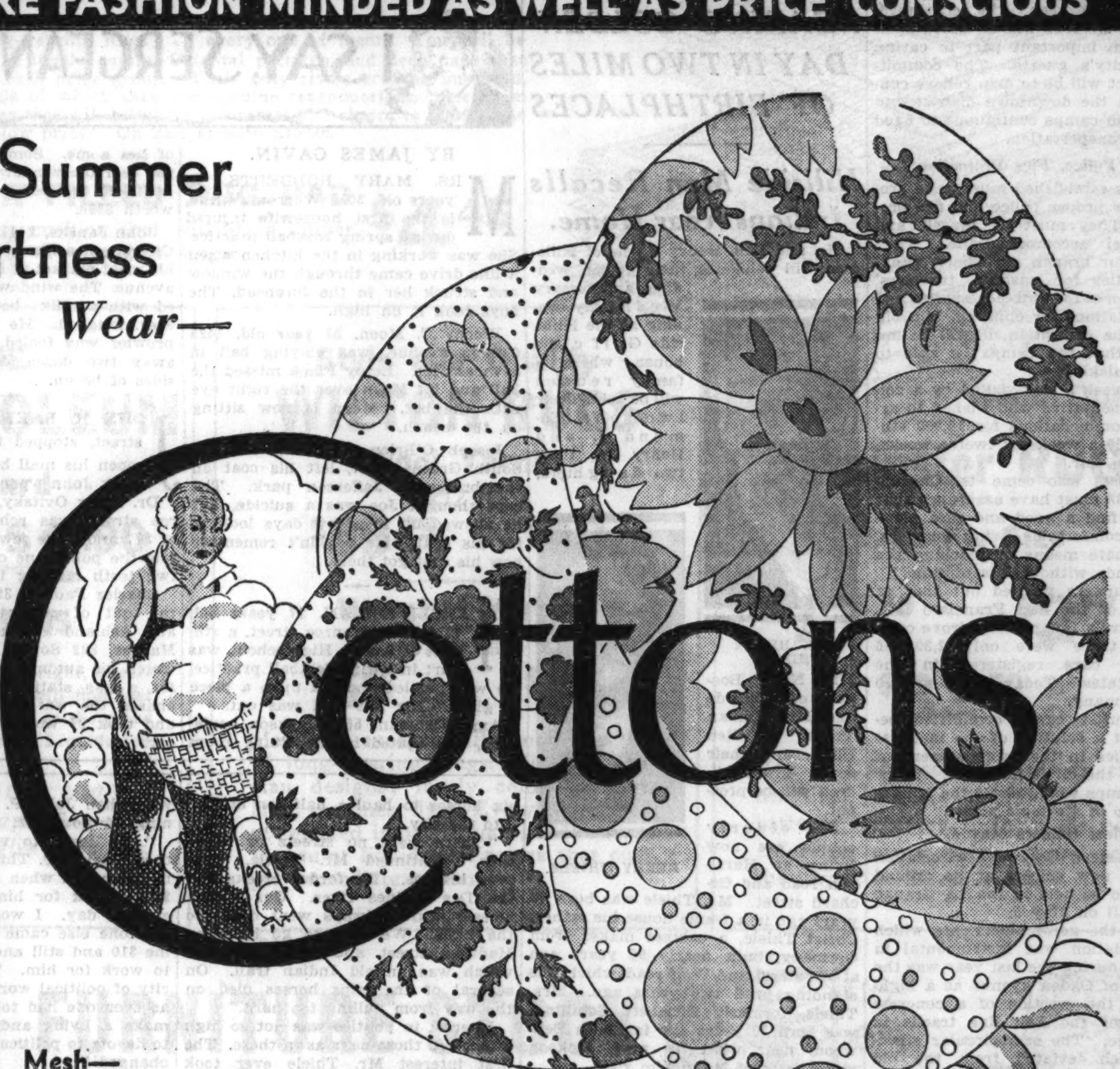

Cottons

For this season cotton has become a really fine fabric . . it has copied the printed designs from the silks, adopted the rough weaves from the woolens and the open stitches of crochet work, and is noted for its cool, crisp, carefree appearance . . . wear it not only on the tennis court and golf links, but to the bridge party and dance, as well.

SALE! Notions—Sewing Needs!

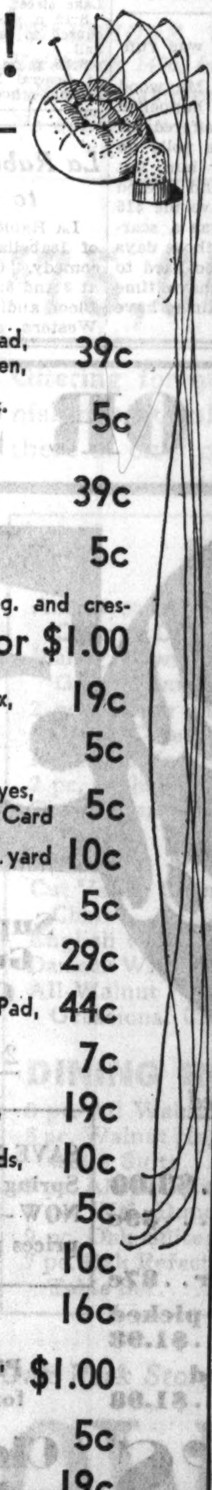

J. & P. Coats' Thread, Limit 1 dozen; dozen,	39c
75c yd. Spool Merc. Darning Thread,	5c
Forged Steel Scissors, pair,	39c
Bias Tape,	5c
Kleinert Shields, reg. and crescent shape,	6 for $1.00
Dressmaker Pins, box,	19c
Tape Measure,	5c
Snaps—hooks and eyes, Card	5c
Belting ....yard	10c
Ric-Rac, 3 yards,	5c
O'cedar Bags,	29c
Ironing Cover and Pad,	44c
Pin Cushions,	7c
Ironing Board Cover,	19c
Lingerie Tape, 3 yards,	10c
Stocking Darners,	5c
Sew-on Supporters,	10c
Wilson Cleaner,	16c
Black Crepe Slippers, colored linings, pair,	$1.00
360 Count Pkg. Pins,	5c
Whisk Brooms,	19c
100 yd. Spool J. & P. Coats' Silk Thread, all popular shades,	10c

Mesh— In a varied selection of new and interesting weaves and patterns. Ranging from 29c to 89c yard

Pique— Has taken over the wide wale corduroy weave and is going over "big." Ranging from 29c to 89c yard

Printed Voile— Is a soft fabric that is a joy to wear through the hottest weather. Priced from 19c to 59c yard

Dotted Swiss— Again comes to the foreground—only this time in more intriguing weave detail. Ranging from 25c to 49c yard

Dimities and Batistes— Are better than ever. Come in all new printing. Ranging from 19c to 39c yard

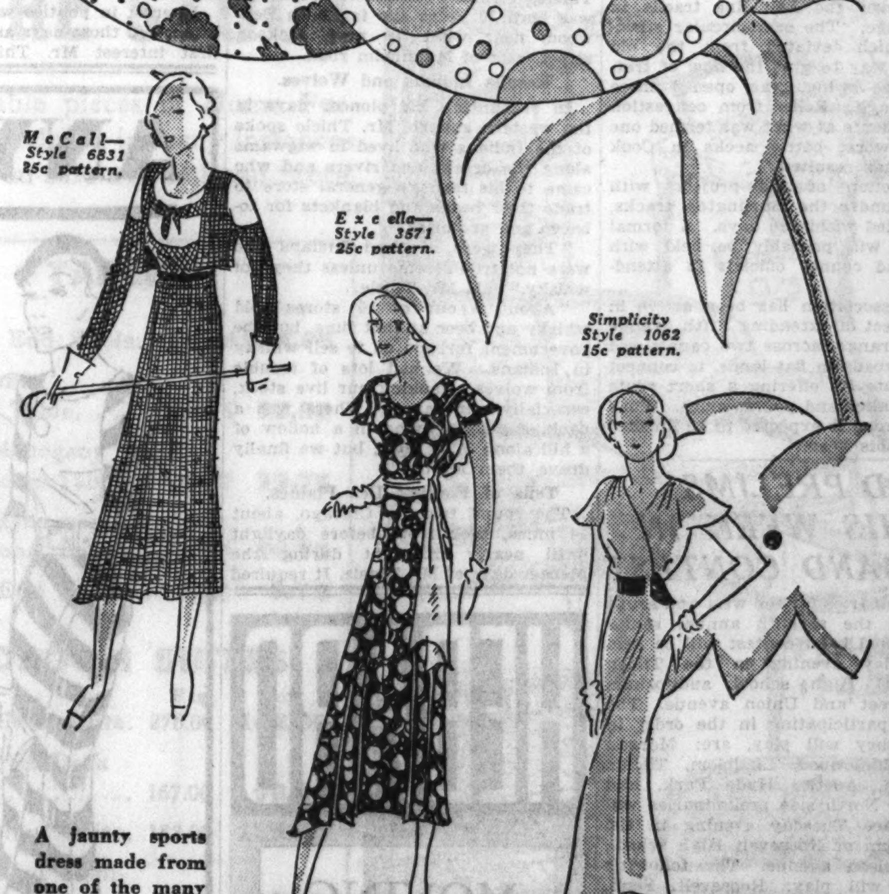

McCall—Style 6831 25c pattern.

Excella—Style 3571 25c pattern.

Simplicity Style 1062 15c pattern.

A jaunty sports dress made from one of the many new Spring Meshes. 39c yd.

A dainty afternoon dress made from one of the sheer printed Voiles. 39c yd.

A smart sport dress made from one of the new wide wale Piques. 29c yd.

McCall, Excella and Simplicity New Spring Patterns Have Arrived

OPEN THURSDAY AND SATURDAY EVENINGS UNTIL 9:30

VISIONS CAMPS HOUSING 25,000 FAIR VISITORS

Tent Villages Necessary, Says W. P. Saunders.

A vision of 25,000 Century of Progress visitors camping nightly on the fringes of Chicago, and the establishment of tourist camps at the city's outskirts to care for this overflow of guests is seen by the exposition's tourist camp committee of which Walter P. Saunders is chairman.

Mr. Saunders, president of the La Grange village board and serving his fourth term as president of the Western Gateways association which has offered its services in caring for Century of Progress traffic matters, says that plans call for the location of these camps outside the city limits, at strategic points west, north, and south.

"They would be located along fixed lines of transportation," says Mr. Saunders, "with suburban and rapid transit lines giving quick access to the exposition grounds."

Expects 350,000 Daily.

Mr. Saunders says that a survey of attendance at big fairs since 1876 shows that such attendance daily averaged 10 per cent of the population of the city in which the fair was held. This would indicate daily attendances as high as 350,000 at the coming exposition, Mr. Saunders said. Of this number, he estimated that 25 per cent, or 87,500, would be out of town visitors.

Estimating that 25,000 of this number stayed at downtown hotels, 62,500 are left to be cared for. Allowing that 37,500 stopped with friends or at outlying hotels, 25,000 would remain to be cared for at tourist camps along the various highways, Mr. Saunders poined out.

"It will be seen," he continued, "that the suburbs will be called upon to play an important part in caring for the city's guests. The committee's object will be to help relieve congestion in the downtown district and to establish camps contiguous to fixed lines of transportation.

Need Police, Fire Protection.

"Camps established must have provisions for proper police and fire protection. They must be fenced and offer hotel accommodations. They will call for branch postoffices, banking facilities for cashing travelers' checks, stores for auto accessories and accommodations for children. On big days at the exposition, it will be imperative that the camps be able to expand quickly.

"Last week I was visited by a college representative who wished to arrange accommodations for 12,000 students, 1,000 a week for twelve weeks, during the fair.

"Motorists who come to Chicago during 1933 must have assurance that they will find a good and safe place to park, comfortable living quarters, and adequate means of reaching the fair grounds without loss of time."

Mr. Saunders pointed out that at the time of the San Francisco fair, comparatively few persons drove cars. In 1915 there were only 2,309,666 passenger cars registered in the United States. Today there are 10 times as many.

The tourist camp committee believes that a solution of the motorist problem lies in the establishment of camps on the city's outskirts. These tourist camps would circle the fringes of Chicago at strategic points.

Elect Officers May 5.

The Western Gateways association will elect new officers at its annual meeting to be held in the La Grange village hall on May 5.

One of the accomplishments which the association was instrumental in obtaining during the last year was the widening of Ogden avenue as a highway and the erection of a concrete bridge over the Belt line tracks in La Grange. The semi-circular structure, which deviated from the old right of way to give the flow of traffic a free swing, was opened three months ago. Relief from congestion and accidents at what was termed one of the worst bottle necks in Cook county has resulted.

Completion of the project, with paving under the Burlington tracks, is expected within 90 days. A formal opening will probably be held with state and county officials in attendance.

The association has been active in the project of extending Fifth avenue in La Grange, across two canals and two railroads in flat lands, to connect with route 51, offering a short route to Kankakee and points south. Work on this road is expected to be finished during this year.

HOLD PRELIMS THIS WEEK IN BAND CONTEST

Preliminaries for the west and south sides in the seventh annual senior high school band contest will be held Wednesday evening in the Tilden Technical High school auditorium, 49th street and Union avenue. The schools participating in the order in which they will play, are: Morgan Park, Englewood, Lindblom, Tilden, Harrison, Austin, Hyde Park, and Fenger. North side preliminaries will take place Tuesday evening in the auditorium of Roosevelt High school, 3436 Wilson avenue. The following schools will play: Roosevelt, Senn, Marshall, Lane, Schurz, and Lake View.

Finals will be held for smaller bands Thursday evening in the Harrison Technical High school auditorium, 2850 West 24th boulevard. McKinley, Calumet, Austin, Crane, Lane, Parker, Senn, Harrison, and Lake View High schools will enter their smaller bands. Austin will have two entries in this contest, a small mixed band and a girls' band.

Four bands will be chosen from the preliminaries held among the larger bands and will compete in the final contest Tuesday, April 19, in the Roosevelt High school auditorium. Bands will be graded and classified into three groups—superior, excellent, and very good. The two bands in the superior class of the finals will be recommended by the judges as eligible to represent Chicago in the national contest.

CHILD VIOLINISTS TO PLAY AT HUNGRY PUPILS' BENEFIT

Children from 6 to 17 years old, pupils of Mrs. Harriet M. Carpenter, compose the violin ensemble which will play at a musical to be held Tuesday, April 26, at La Follette park, Hirsch street and Laramie avenue, under the direction of Mrs. O. A. Kleinman for the benefit of The Tribune Fund for Hungry School Children. First row, left to right: Jimmie Sellas, Robert Kurraseh, Arnold S. Holder, Betty Rouse, Robert Rollberg, Marshall McGuiness, Robert Shalek. Second row: Shirley Berman, Dorothy Rouse, Lorraine Heisey, Wetona Holden, Doris Daubes, La Verne Dumke. Third row: Robert Cain, Stanley Anderson, Lawrence Kunzer, Harold Snyder, Gilbert Schneider, Albert Calm, June Thompson, Freda Thompson, Leonard Stutzke. Fourth row: George Johnson, Henry Altergott, William Wagar, Harold Burton, Richard Collins, Arthur Bitzer, William Boettcher, James Anderson, and Joseph Kelly. [TRIBUNE Photo.]

NEARING GOLDEN DAY IN TWO MILES OF BIRTHPLACES

Hillside Man Recalls Indians Near Home.

Mr. and Mrs. Henry Thiele of Hillsdale will celebrate their golden wedding anniversary Wednesday evening at the Hillside Golf club house, where a family reunion will be held. Their two sons, Edmund J. and Henry Jr., their two daughters,

MRS. HENRY THIELE.

HENRY THIELE.

Mrs. Nellie Boeger of Hillside and Mrs. Lillian Vegter of Glen Ellyn, and their seven grandchildren will be present.

The elderly couple are now living at Harrison road and Orchard street. Mr. Thiele was born 73 years ago in a frame house his father, Christ Thiele, a cabinet maker from Germany, built nearly 90 years ago at 22d street and Wolf road, which was standing until two years ago. Mrs. Thiele, formerly Elizabeth Schilling, was born 70 years ago in South Bellwood, near what is now Jackson street, east of Mannheim road.

Recalls Indians and Wolves.

In recounting his pioneer days in the western suburb, Mr. Thiele spoke of the Indians who lived in wigwams along the creeks and rivers and who came to his father's general store to trade their beads and blankets for tobacco and groceries.

"They were civilized Indians and were not troublesome unless they got whisky," said Mr. Thiele.

"About 9 out of 10 stores sold whisky and beer at that time, but the government forbade us to sell whisky to Indians. We had lots of trouble from wolves attacking our live stock, especially our calves. There was a pack of wolves living in a hollow of a hill along Wolf road, but we finally drove them all out."

Tells of Fording Des Plaines.

The round trips to Chicago, about 14 miles, took from before daylight until nearly midnight during the pioneer days of Mr. Thiele. It required six horses to haul a half ton of hay into the city.

"There were no streets or roads then," continued Mr. Thiele, "not even bridges. We forded creeks and the Des Plaines river. Our wagon wheels nearly always went down to the hubs. We used to go in along Madison street and Ogden avenue, which was an old Indian trail. On several of the trips horses died on the way from pulling too hard."

Interest in politics was not so high pitched in those days as in these. The first interest Mr. Thiele ever took was when John P. Altgeld was running for governor.

"We used to vote in Maywood then," said Mr. Thiele. "I happened to be around when Altgeld offered me $5 to work for him at the polls on election day. I worked for him, but someone else came along and offered me $10 and still another gave me $15 to work for him. There was a scarcity of political workers in those days as everyone had to work too hard to make a living and didn't have time to devote to politics. How times have changed!"

BY JAMES GAVIN.

MRS. MARY ROBBERTS, 80 years old, 3055 Warren avenue, is the first housewife injured during spring baseball practice. She was working in the kitchen when a line drive came through the window and struck her in the forehead. The boys took it on high.

Woody C. Moon, 32 year old, 1423 Cullom avenue, was playing ball in a vacant lot. Leroy Flack missed the ball and hit Moon over the right eye with the bat. Moon is now sitting on the bench.

Joseph O'Brien, 42 years old, 116 South Green street, left his coat on the bridge in Jefferson park. The cops thought Joe was a suicide, but he showed up in a few days looking for his coat. He couldn't remember how his coat got there.

HAROLD TOLAN, 17 years old, 4924 West Monroe street, a student at Austin High school, was hurt in spring football practice. He was tackled and fell upon a piece of glass. His left arm was cut.

Amy Fishman, 5566 Jackson boulevard, was seated in the dining room of her home. Somebody reached into the bedroom window and lifted her fur coat off the bed. Amy said it was worth $360.

John Janske, 2441 South 58th court, Cicero, got a hurry up call to come to his meat market at 501 North Laramie avenue. The window had been smashed with a milk bottle. John, however, laughed. He told the cops the prowler was fooled. He had carried away two dozen dummy hams and sides of bacon.

JOHN H. BAKER, 4936 Quincy street, stopped in the hallway to open his mail box. Two gunmen took John's pen and pencil set.

Dr. Peter Ovitsky, 5437 West Monroe street, was robbed by two men of $77 and some jewelry. The dentist told the police one of the bandits had two teeth missing in his upper jaw.

Charles Paddor, 3902 Wilcox street, ran out of gas at Harrison street and Ashland avenue. He hired Joe Marcus, 822 South Paulina street, to watch his automobile while he started for a gas station. Three hoodlums chased the watcher down the street and took 27 women's coats from the car.

WHAT'S DOING THIS WEEK

TODAY.

5 p. m.—Milton M. Hermann to speak at Jewish People's institute, 3500 Douglas boulevard.

8:15 p. m.—Concert by students' chorus of Concordia Teachers' college in school gymnasium, River Forest.

8:15 p. m.—Albert E. Singer alliance of Congregation Anshe Sholom spring dance, in Anshe Sholom Community hall, 754 Independence boulevard.

MONDAY.

1 p. m.—Austin Woman's club spring luncheon at Medinah Athletic club, 505 North Michigan avenue.

8 p. m.—Dr. Percy Ward to speak at Jewish People's institute.

8 p. m.—St. John's Men's club at St. John's Reformed church, 5215 Potomac avenue.

TUESDAY.

1:30 p. m.—Austin North End Woman's club, nomination day at Kloeckner Memorial church, Rice street and Central avenue.

7:30 p. m.—Austin chapter, Order of Eastern Star, at Austin Masonic temple, Central avenue and Fulton street.

WEDNESDAY.

12:30 p. m.—Mother's Relief Association for the Aged spring luncheon at Illinois Women's Athletic club.

8 p. m.—Dr. J. S. Werlin to speak at Jewish People's institute.

8 p. m.—Harmony club of Bohemian union to present play at Lawndale avenue auditorium, 27th street and Lawndale avenue.

8:15 p. m.—J. H. Feldman to speak at the Jewish People's institute.

THRUSDAY.

8:15 p. m.—Drama club of Austin Boulevard Christian church to present play in church hall, Austin boulevard and Superior street.

FRIDAY.

8 p. m.—Oak Park Cricket club and Young People's society of Grace Episcopal church to present play in parish house, 924 Lake street, Oak Park.

8:15 p. m.—Warriors of First Presbyterian church to present minstrel show in church hall.

8:15 p. m.—Children's operetta by pupils of General Pershing school in Berwyn, at Lincoln school, Berwyn.

La Rabida Isabellans to Give 3-Act Comedy

La Rabida circle, No. 36, Daughters of Isabella, will present a three act comedy, "Corney Breaks Her Record," at 3 and 8:15 o'clock today at Precious Blood auditorium, Congress street and Western avenue.

VILLA PARK, WAR BABY, BECOMES LUSTY SUBURB

In 1916 It Was Merely a Mudhole.

BY ONEY FRED SWEET.

Lombard and Villa Park, lying side by side as western suburbs, have in common the circumstances that each was settled by war veterans. Lombard, however, was chosen as a place for homes by men returning from the battlefields of the civil war. Villa Park was given its impetus by home builders who were veterans of the world war. The local Legion post, of which Thorwald Jacobsen is commander, is known for its activities in community upbuilding.

JOHN C. STERETT. [Tribune Photo.]

In going back over the records, John C. Sterett, real estate broker, pioneering at Villa Park in 1916 when mudholes and cinder sidewalks prevailed, and the business section consisted of a grocery store and meat market, finds that Curtis R. Cable, back in 1843, bought the rolling land on which Villa Park now stands from the government.

Population Grows Swiftly.

Villa Park now has 6,200 residents, 10 times as many as there were previous to the close of the world war. Improvements are now complete in the way of streets, sidewalks, and sewers. The village owns its own water plant, has two banks, has a representation of all types of stores, and churches and schools befitting a community of its character and size. Here the Wander company plant located in 1917 and distributes its wares to all parts of the country.

The greater portion of the community's population is made up of former Chicagoans seeking homes in a suburb from which to commute to the city. It is said of Villa Park, in normal times, that it has no families that are needy and none that could be called wealthy.

Background of Community.

But to go back to the days when the locality was emerging from the government land epoch in which Mr. Cable was monarch of all he surveyed. Along in 1881 came Horace J. Canfield from Boston. Mr. Canfield, after whom one of the main highways north and south through the town was named, had been a senator in the east and he came to Villa Park territory on the mission of buying land for a syndicate. He bought up much of what is now Villa Park.

Mr. Canfield stayed at the Henry L. Glos home in Elmhurst while in the vicinity, and is recalled as a picturesque character who refused to relinquish his silk hat and cane in the western environment. It is a tradition that he made Thanksgiving and Christmas days merrier at the homes of many settlers by his distribution of holiday baskets.

Then in 1908 came the subdivision of Villa Park by Ballinger & Pottinger for Henry W. Austin of Oak Park, Mr. Austin having bought much of the land from Mrs. Canfield.

Originally Called Ardmore.

Originally the town was incorporated under the name of Ardmore, but was changed to Villa Park in 1915. Today there are two business centers, one at the Ardmore avenue station and the other at the Villa avenue station of the Aurora and Elgin railroad. The town, a mile and a quarter wide and a mile and a half long, lies between Elmhurst and Lombard.

The North avenue highway borders Villa Park at the north, Roosevelt road lies at its southern boundary, and St. Charles road passes through its center. All three of these roads are 40 foot highways. Commuters also have advantage of a 36 minute schedule on the Northwestern and on the Aurora and Elgin roads.

In early days the old St. Charles road was the scence of horse and wagon traffic from the west into Chicago, and Villa Park possesses a landmark in the Halfway house, still standing in remodeled condition and now owned by Mrs. Victor Herrick.

SHOW BOAT MINSTREL TO BE PRESENTED BY OAK PARK WARRIORS

John D. Fouse will direct the show boat minstrel show to be given by the Warriors, an Oak Park men's club with a membership of 600, Friday and Saturday evenings in the auditorium of the First Presbyterian church, 931 Lake street, Oak Park. Henry H. Reininga, general manager of the show, will be interlocutor.

JOHN D. FOUSE.

End men are John G. Ford, M. D. Looney, Frank F. Taylor, Edwin L. Poor, Wilfred C. Woodyard, and Mr. Fouse. Members of the chorus include Frederic C. Borcherdt, Dr. H. W. Davenport, Edward H. Dicker, Chester A. Gilkerson, Edwin D. Hale, W. D. Horenburg, Homer D. Jones, Harry B. Masters, Lester McAllister, Frank O. Mitchell, J. Graham Orr, Frank A. Post, S. I. Reed, J. P. Robinson, Roscoe W. Shuman, Arthur G. Smith, Herbert S. Spelman, John A. Spelman, John G. Kennedy, David McAllister, John C. Miller, R. A. Morrow, and Oscar A. Pearson.

Beta Delta Chi Chapter to Play Cards Thursday

Alpha and Beta chapters of Beta Delta Chi sorority will hold a card party Thursday evening at the Columbus park refectory. Miss Ann Kehoe, president of Beta chapter, and Miss Bernice Germaine, president of Alpha chapter, are co-chairmen of the affair. They will be assisted by Miss Margaret Hussey, Miss Josephine O'Connor, Miss Eleanor Hussey, Miss Helen Devereaux, Miss Lorreto Howard, Miss Dorothy Finnegan, and Mrs. Catherine Barrett.

Rosary College Singers to Give Concert Today

The Glee club of Rosary college, River Forest, will present a concert under the direction of Le Roy Wetzel at 3:15 o'clock this afternoon at the Edgewater Beach hotel. Numbers will also be presented by a trio composed of Miss Nesta Smith, violin; Miss Florence Dangremond, cello, and Miss Margaret Lagerquist, piano.

1,000 TULEY HIGH GRADS EXPECTED AT 41ST REUNION

Alumni Voices to Ring in Halls Friday.

Voices of old graduates will echo through the halls of Tuley High school, 1313 North Claremont avenue next Friday evening at the 41st annual alumni homecoming. Clarence E. De Butts, principal, said he expected nearly one thousand former students of the school back for this year's event.

FRANKLIN P. FISK. [Mabel Sykes Photo.]

Eager greetings and reminiscences of high school days will be exchanged in the various class reunions which will be held throughout the building before and after the homecoming program. The doors will be open at 7:30 o'clock, and the evening's program will start at 8:15 o'clock and continue until 9 o'clock in Franklin P. Fisk assembly hall.

The program will open with selections by the Tuley High school orchestra under the direction of Irving R. Letchinger.

Farce to Be Presented.

A feature of the program will be a play, "The Farce of the Worthy Master Pierre Patelin," to be given by the Tuley Dramatic club under the direction of Miss Beulah Margolis. Included in the cast of characters are Miss Mildred Nuppenau, Miss Betty Goldstein, Miss Mildred Singer, Leo Weichselbaum, Miss Helen Rosen, Jack Becker, Bernard Mirsky, Harry Lichtenstein, Harry Landberg, Philip La Chapelle, Bernard Polowsky, Harvey Gould, Miss Louise Scholly, Miss Elva Hansen, Miss Victoria Koltz, Miss Lorraine Gehrke, Miss Olga Lucki, Miss Mamie Rubin, Miss Sylvia Ostrin, Miss Adele Tuman, Avivah Dolnick, Miss Faye Goldstein, Miss Esther Bulwa, Miss Stella Garfinkel, Miss Mildred Seltzer, Harry Bresler, Miss Pearl Miller, and Miss Esther Horwitz. Miss Belle Saltz is in charge of costumes and Nathan Dienstag is stage manager.

Among Special Guests.

Among the special guests at this year's homecoming will be Franklin P. Fisk, first principal of the school. Mr. Fisk became principal of Tuley when it was known as Northwest Division High school, and served in that capacity until he was succeeded by Mr. De Butts in 1928.

Miss Eva W. Claus, former dean of girls; William J. Kopp, former teacher of physical education, and Percy H. Sloan, former teacher of art, will also be special guests. At the homecoming two years ago a special program was arranged in honor of the late Knute Rockne, who returned for the event.

The alumni committee in charge of arrangements are Anna T. Bergstrom, Meta Consoer, Laura Cleve, Stella Dubow, Ruth E. Goodheart, Irma A. Grosser, Lawrence W. Handschu, Helen M. Hanson, Anna M. Holm, John Jacobson, Frances Johnson, Emma Levitt, Ella Luedeman, Beulah Margolis, Harry A. Michael, Raymond S. Morford, Joseph J. Novotny, Samuel Pritikin, Ethel Rosenthal and Mr. De Butts.

HEBARD

MOVING STORAGE

Moving Rates Reduced

No Mileage Charge from Our Office to Your Home

'Phone WESt 0282

7 warehouses

ANY DRESS OR SUIT

dry cleaned AND pressed 59¢

Super Quality Guaranteed Cleaning!

2 Day Service

Absolutely Guaranteed Against Shrinkage

6 GARMENTS......$3.00

Men's Suits......59c

Women's Hats......25c

Drapes Per pair..87c

9x12 Domestic Rugs, picked up and delivered......$1.98

Women's Dresses Dyed Any Shade......$1.98

SAVE MONEY! Have your Spring cleaning done NOW—while these low prices prevail.

FREE Pick up and Delivery for 3 or More Garments

LORD'S Cleaners and Dyers

2 Convenient Locations

37 Chicago Ave., Oak Park Phone Euclid 274

189 Marion St., Oak Park Phone Euclid 273

GOODYEAR SPEEDWAY

Look at These 7 Features

(1) Lifetime Guaranteed

(2) Goodyear name and house flag on side wall

(3) Full oversize

(4) Built with Supertwist cord, Goodyear patent

(5) Husky, heavy tread

(6) Deep-cut traction

(7) New in every way

Size	Cars	Price	In pairs
Full oversize—29x4.40-21	Chevrolet Ford	$3.95	$3.83 each
Full oversize—29x4.50-20	Chevrolet	$4.30	$4.17 each
Full oversize—30x4.50-21	Ford Chevrolet	$4.37	$4.23 each
Full oversize—28x4.75-19	Ford Chevrolet Plymouth	$5.12	$4.97 each
Full oversize—29x4.75-20	Chrysler Plymouth Pontiac	$5.20	$5.04 each
Full oversize—29x5.00-19	Chrysler Dodge Nash	$5.39	$5.23 each
Full oversize—30x5.00-20	Essex Nash	$5.45	$5.29 each
Full oversize—31x5.00-21	Essex Nash	$5.72	$5.56 each
Full oversize—31x5.25-21	Buick Dodge Nash	$6.63	$6.43 each

GIBBONS BROS.

EXIDE BATTERIES VULCANIZING

Seeley 4187 2101 W. Jackson Blvd. West 2061

Chicago's Oldest Goodyear Dealer Established 1911

P.-T. A. BENEFIT TO HELP CLUBS AT PROVISO HIGH

Mothers and Students to Unite Efforts.

Proceeds of the card party to be given by the Proviso Parest-Teacher association Friday evening, April 22, in the boys' gymnasium of Proviso Township High school, Maywood, will be used for the upkeep of the school clubs and organizations, including the band.

Mrs. Tilman VanGunten of Maywood, secretary of the association, has been appointed general chairman of the party. In charge of the general sale of tickets is Mrs. Robert Van Pelt. The following members are chairmen of ticket sales in their districts: Mrs. Robert Van Dyke of Forest Park, Mrs. Ira Garman of Bellwood, Mrs. William Ingalls of Westchester, Mrs. William Boeger of Hillside.

The student council of Proviso High, under the direction of Miss Elizabeth B. Oakes, dean of girls, is in charge of ticket sales at the school. The Girls' League and Proviso Girl Scouts are also aiding with sales.

Chairmen of committee in charge of particular parts of the arrangements are: Mrs. Alfred Kilbey of Maywood, Mrs. C. N. Frees of Maywood, Mrs. C. A. Schuster of Forest Park, Mrs. Fred Winders of Maywood, and Mrs. C. B. Rouse of Maywood.

"Children's Books" will be the subject of a talk by Miss Elsie Hammerman of the Chicago Public library at a meeting of the Gregory Parent-Teacher association, at 1:30 o'clock Wednesday in the assembly hall of the school, 3715 Polk street. Mrs. Eva Kapzin, president, will preside.

Motion pictures of case work done by the United Charities accompanied by a talk by Mrs. Gladys Been will be shown. Following the program an election and installation of officers will be held. The nominating committee consists of the following: Mrs. M. P. Seidner, chairman; Mrs. Ben Teplitz, and Fred E. Smith, principal of the school.

The monthly board meeting of the Mason Parent-Teacher association will be held at 1:30 o'clock Tuesday, April 19, in the school library, 1800 South Keeler avenue. Mrs. Jeanette Kendrick, president, will be in charge.

Members of the Robert Burns Parent-Teacher association and their husbands will present the three act comedy "All in a Lifetime" Friday at 8 o'clock in the Farragut High school assembly hall, Spaulding avenue and 24th street. Members of the cast include: Mrs. Alfred Brawn, Mr. and Mrs. John Ebner, Mrs. Mamie Fritch, Mrs. Alma Kozeny, Mr. and Mrs. William Matejovsky, Mr. and Mrs. Edward Ritter, Mr. and Mrs. Emil Svehla, and Mrs. Otto Frofant.

Mrs. May Lynaugh Farley will speak on the Ferguson fund at a meeting of the Ella Flagg Young Parent-Teacher association at 1:30 o'clock Thursday in the assembly hall of the school, 1434 North Parkside avenue. A reading will be given by Miss Margerie Grant.

Miss Clara Hayward was chosen president of the association at a recent election. Other newly elected officers are: Mrs. Frank Barclay, first vice president; Mrs. William Stallman, second vice president; Mrs. Charles Kaska, recording secretary; Mrs. William Overend, corresponding secretary, and Mrs. M. E. Hansen, treasurer.

Children of Washington school, River Forest, will be assured of their daily bottle of milk for some time to come, after the Mothers' council of the school gives a milk fund benefit card party Tuesday afternoon at the River Forest Woman's club house, Ashland avenue and Lake street, River Forest. Mrs. Grace Baumrucker has been appointed chairman of the affair. On her committee are Mrs. Hugh Gilray, Mrs. M. L. Monson, and Mrs. Arthur Rose. Mrs. E. F. Inglis is president of the council.

HOLD MEMORIAL RITES TODAY FOR CHOIR DIRECTOR

A memorial service will be held by the First Methodist Episcopal church, 6th avenue and Washington boulevard, Maywood, this morning for the late C. W. Edwards, choir director of the church and founder of the Illinois college of music.

The Rev. B. G. Swaney will address the congregation on "The Power of Music," and several original compositions and favorite numbers of Mr. Edwards will be sung by the choir under the direction of Nils Thorhaug.

Miss Erma Widell will play the accompaniment. The male chorus will feature as soloist De Witt Cleland, baritone, president of the Maywood festival chorus.

Sunday School Teachers' Union to Hold Convention

Emerson O. Bradshaw, secretary of the Chicago Council of Religious Education, will discuss what it means to be a teacher of the Christian religion at the 28th annual convention of the Evangelical Sunday School Teachers' union to be held at 3 o'clock today in Kloeckner Memorial Evangelical church, 820 North Central avenue. A banner donated to the union by the Kloeckner Sunday school will be presented to the school having the largest percentage of teachers and officers present. The Rev. R. B. Fiedler is pastor of the church.

Du Page Health Society to Elect New Officers

The annual meeting of the board of directors of the Du Page County Public Health society will be held at 8 o'clock Tuesday in the Circuit court room of the courthouse in Wheaton. Election of officers will be held and various reports from committees given. The work done by this organization is financed by the Christmas seal sales.

Home Bureau to Meet.

Mrs. Grace V. Gray will speak on "The Home" at a meeting of the Lisle unit of the Du Page county home bureau at 2 o'clock tomorrow in the home of Mrs. Irving Goodrich, 324 South Loomis street, Naperville.

QUEEN

MISS BECKY HOWE.
[Swisher Photo.]

Miss Becky Howe, senior at Glenbard High school and active in school affairs, was chosen queen of the Lombard Lilac pageant last week in a contest having more than 35 entrants. District judges, all Lombard residents, choose six girls from the group of contestants. The winner was picked by four Chicago judges.

The lilac pageant will be held sometime in May, when the queen will be crowned and reign for a day. Lilaia park, in which grow plants from a collection left to the village by Col. William Plum, said to be the second finest lilac shrubs in this country, will be the scene of the festivities. The contest and pageant have been sponsored for three years by the Lombard Lilac league.

CASH IN POCKET, VOTES TO FORGET TAXES 4TH YEAR

Maine Reduces School Levy $60,000.

In these days of governmental deficits, paralyzing taxes and municipal bankruptcy residents and property owners in Maine township, which includes the villages of Des Plaines, Park Ridge, Riverview and surrounding rural territory, are congratulating their two township taxing bodies.

The board of auditors voted for the fourth consecutive year not to levy a tax because there are sufficient funds on hand to run the township for another year, and the township high school board cut its 1932 tax levy 20 per cent. The levy for this year is $240,000, as compared to $300,000 in 1931.

Pass Up Road Levy.

The township auditors also voted not to levy a road and bridge tax for 1932. The rate for the road and bridge levy in 1930 was 10 cents on each hundred dollars' valuation. The auditors acted upon the recommendation of William Koehler, township supervisor and treasurer, and Auditors Harry Alexander and Frank Tuttle.

Other township officials whose economy in township affairs is credited with making possible the board's action are Clerk William Tagtmeier, Justices of the Peace Ben Babcock and A. L. Sengstock, and Road Commissioner Melvin Poyer. August Gewecke and John Jaacks, special committee members, also were commended for their interest in township activities.

Reduction of 40 Per Cent.

The $240,000 township high school levy is a reduction of 40 per cent over a three year period and is only $40,000 more than the 1928 levy of $200,000, despite an increase in the high school enrollment of approximately 600. The 1928 appropriation went for the operation of the old high school in Des Plaines. At that time the enrollment was slightly more than 900. In 1929 $400,000 was levied to meet the cost of the new Maine Township High school. The 1930 levy was $360,000 and the 1931 levy $300,000. An enrollment of 1,500 is expected next year.

The 20 per cent reduction in the 1932 high school levy is all the more remarkable, it was said, in view of the fact that the levy includes a fixed interest charge of $57,000, an item which did not have to be budgeted in 1928. Of this amount $24,000 represents reduction in principal.

Madison Church Young People to Hold Banquet

The annual banquet of the Young People's society of the Madison Street Non-Denominational church of Oak Park will be held Saturday evening in the Carleton hotel. Election of officers will be held followed by a program of music and other entertainment. Miss Marian Jordan is chairman of the program committee. The Rev. R. J. Devine is pastor of the church.

WHO'S WHO ON WEST SIDE

Edward M. Sieja, president of the Logan Square Kiwanis club, has been identified with civic and community activities in Logan Square for several years. He was born and reared in Chicago and has resided on the northwest side for 36 years. He was vice president of the Kiwanis club two years and a trustee one year before he became president. The club is one of the most active service organizations on the northwest side. It sponsors a deaf-oral Boy Scout troop, which meets at the Bethany Presbyterian church, 1347 Humboldt boulevard, and which is said to be the only troop of its kind in the city.

EDWARD M. SIEJA.
[TRIBUNE Photo.]

Mr. Sieja, an architect, explains that he spends much of his spare time in his basement workshop. His interest in sports, he said, covers a wide range, including basketball, tennis, and bowling.

Mr. Sieja is married and has two daughters and a son. He resides at 4137 Barry avenue.

Richardson's retail stores will continue to serve you as they have so faithfully done since 1875.

LAST 2 WEEKS

O. W. Richardson & Co.

Wholesale Liquidation Sale
FURNITURE RUGS and CARPETS

VISIT OUR OAK PARK STORE

YOU have only 14 days in which to take advantage of this great array of dependable Home Furnishings at the most astonishingly low prices. Savings are truly extraordinary.

INCLUDED in this event are hundreds of beautiful pieces of Home Furnishings of our regular retail stocks at equally attractive prices. Convince yourself of this great money-saving opportunity now before it is too late.

All Items Also on Sale at Loop Store, 125 So. Wabash Ave.

$150,000 RUG and CARPET STOCK

At 1/2 Price—and Even Less Than 1/2 Price

YOU WILL BE AMAZED with the splendid assortment of long-wearing Rugs that are offered at the lowest prices in years. Included are nationally famous brands . . . products of the best known mills in the country . . . all in the most wanted patterns and colors. Shop and compare.

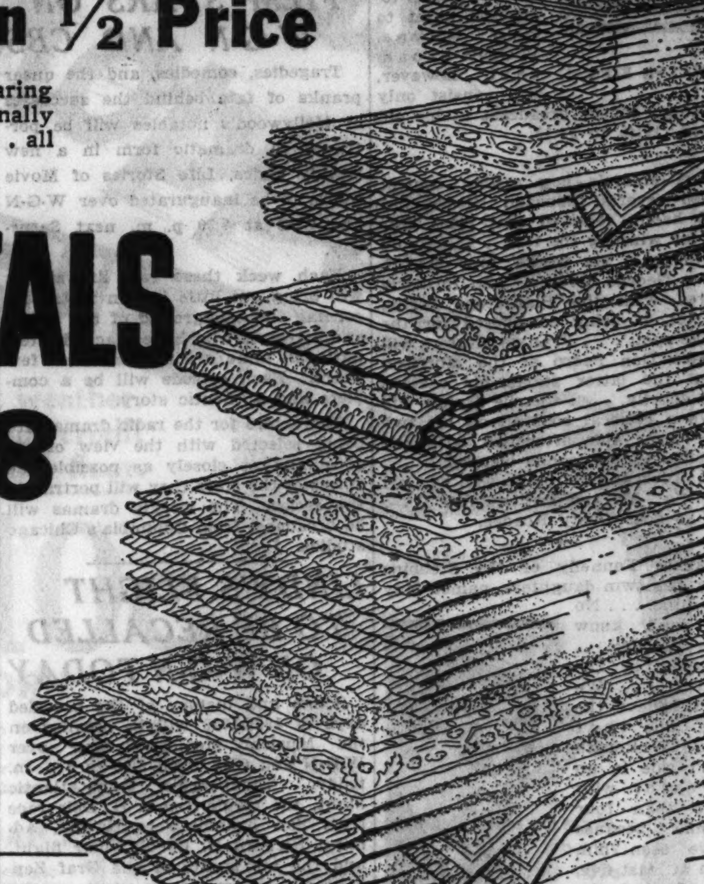

AMERICAN ORIENTALS

9x12 ft. $39.75 · 9x12 ft. $49 · 9x12 ft. $58

BEAUTIFUL, long-wearing Rugs . . . every one of them! You will be delighted with the lovely colors, Oriental patterns, and deep naps that are to be found in each price group. Their only rivals are the imported, hand-woven Orientals of which they are genuine reproductions. See them . . . for here are Rugs that will bring fresh interest and charm to your home at an astonishingly low price! On Sale at both Stores.

100% HAIR FILLED RUG PAD $4.45
A wonderful Rug cushion that will bring longer life to your Rugs. For 9x12 ft. Rugs.

Stylish, Durable
AXMINSTER CARPETS
Factory Prices and Less
27 inch width
Included in this group are many figured patterns in Velvet and Axminster Carpets. Also several plain colors from which to choose. Regularly priced to $1.75 a yard. 95c yd.

Wilton Carpets
Wilton, Axminster, and Velvet Weaves. Most wanted patterns and colors. 27 inch width. Values up to $3.50 a yard. $1.50 yd.

GENUINE
INLAID LINOLEUM
Square Yard
$1.55 $1.90
Values to $2.65
An almost endless variety of bright, cheerful patterns and colors. You will find just the kind of Linoleum you need at the price you want to pay in this great Liquidation sale.
TELEPHONE VILLAGE 8600, or Estebrook 1400, for a Carpet Expert to call with samples and give estimates. No obligation.

Style and Quality
WILTON RUGS
Wool Yarns
9x12 ft.
$39.75 $49
Worsted Yarns
9x12 ft.
$69 $75
Here's an exceptionally good selection of long-wearing Rugs. Glorious Persian designs; lovely colors glowing from the finest dyes. Every Rug woven of selected imported yarns. All offered to you at liquidation prices that compel immediate action.

Good Quality
Axminster RUGS
9x12 Ft. Size
$17.50 $27.50
$32.50
You will find correct style in these beautiful, durable Axminsters . . . patterns for every room in the home, colors for every taste . . . and prices the lowest in fifteen years.

$75,000 FURNITURE STOCK

Offering for quick sale hundreds of dependable pieces of Home Furnishings at value-convincing prices. Attend early, as in many instances there is only one of a kind. Similar values on sale at our Loop Store.

SOFAS

	Reg.	Now
Amethyst Ant. Velour Covered Davenport	$225.00	$98.00
Mahog. Down Cushion Green Damask Sofa	295.00	185.00
2 pc. Mohair Suite	264.00	127.00
Tapette Covered Sofa	89.00	39.75
Damask Sofa	119.00	49.00
2 pc. Mohair Suite	210.00	109.00
Green Damask Sofa	127.00	58.00

CHAIRS

	Reg.	Now
Cut Velvet Lounge Chair	98.00	39.75
English Club Chair	75.00	39.75
Damask Wing Chair	75.00	29.75
All-Walnut Occasional Chair	19.75	9.75

DINING ROOM SUITES

	Reg.	Now
8 pc. All Walnut Suite	$325	$175
8 pc. Walnut Hepplewhite Suite	245	148
9 pc. All Walnut	550	258
7 pc. Wal. Duncan Phyfe	98	64
9 pc. Oak Suite	375	258
7 pc. Oak Refectory Table Set	169	98

TABLES

	Reg.	Now
Walnut End Table	$17.50	$4.95
Queen Anne Coffee Table	24.75	12.50
Crotch Mahogany Occasional Table	49.00	19.75
Crotch Mahogany Occasional Table	29.75	14.75
Walnut End Table	17.50	8.75

BEDROOM SUITES

	Reg.	Now
3 pc. Walnut Suite	276.00	162.00
3 pc. Double Deck Chest	167.00	98.00
3 pc. Walnut Suite	182.00	135.00
Odd Walnut Vanities	49.00	19.75
Jenny Lind Beds	19.75	8.75
7 pc. Mahogany	753.00	425.00

Oak Park Store Open Thursday and Saturday Evenings Until 9 P. M.

O. W. Richardson & Co.
Lake, Near Marion St., Oak Park
Loop Store: 125 So. Wabash Ave.

KING, BACK FROM TRIP, RETURNS TO W-G-N TOMORROW

Vincent Lopez Pays Visit to Chicago.

BY LARRY WOLTERS.

Home from his first tour of east Wayne King and his orchestra return to W-G-N tomorrow night. They will be heard from the Aragon for the rest of the season. A special program is planned to celebrate his return Bernie Cummins and his orchestra, who have been filling an engagement at the ballroom during King's excursion, will appear at the Aragon tomorrow night to assist Wayne. W-G-N's broadcast, however, will consist only of King's music, broadcast at his old period, 10:45 to 11:15.

WAYNE KING.

Carl Moore's hog calling contest pulled several thousand letters, but Carl hasn't received that prize ham yet for winning the test. . . . Moore starts on a six weeks' tour May 1. . . . George Devron, who formerly played with the Blackstone String quartet, is being considered for the Drake spot. . . . Frankie Masters will replace Don Pedro at the Morrison when the latter starts his eastern tour shortly. . . . Charlie Agnew will serve a musical cocktail on his twilight hour this afternoon with the melodies of five songs blended. . . . Tom, Dick and Harry do well by Carl Hoefle's "Ma and Pa" number . . . and so does Dusty Roades.

Parker Fennelly of the Stebbins boys, has twin daughters, named May and June. . . . No we don't know their birthday . . . probably in December. . . . We don't believe the NBC tale that Paul Whiteman won't ride in an elevator with more than four persons, because we've seen him with at least five, exclusive of the operator. . . . Paul, now at 187½ pounds, is writing a book on dieting called "Forty, but Not Fat." . . . Guy Lombardo, they say, will take his orchestra to the west coast this summer to the Olympic games.

GUY LOMBARDO.

Ruth Etting's memory runs back all the way to a time when she worked for $5 an evening with a black faced team called Sam and Henry. . . . Andrea Marsh, Ted Weems' girl crooner, has written a tune with the aid of Bones O'Brien, Ted's pianist, titled "I Can't Mend My Heart with a Song." . . . Lanny Ross' name was Launcelot Ross until a football coach changed it. . . . The Pickens sisters Helen and Maria almost suggest Gen. Dawes. . . . At Frances Hooper's luncheon for the Culbertsons last Monday Ely contended himself with a bowl of milk and applesauce. . . . A newspaper story to the effect that Culbertson chewed gum while playing bridge paved the way toward present chicle—bridge series. . . . Culbertson was born in Russia; his mother was Russian and he taught economics in European universities before he ever saw his father's native United States.

Vincent Lopez, at the Chicago theater this week, who has been on the air almost twelve years, gave expression to a few of his ideas on a radio Utopia the other day: For the ideal program he recommends a half hour, starting at 10 p. m. [eastern standard time] with less than 3 minutes devoted to advertising; 80 per cent of the program given over to music; 5 per cent vocal, 5 informative and 5 novelty. He recommends dance rhythm, small instrumental ensembles. Sopranos would be barred. Tenors and baritones preferred, although a "nonscooping" contralto would be permitted.

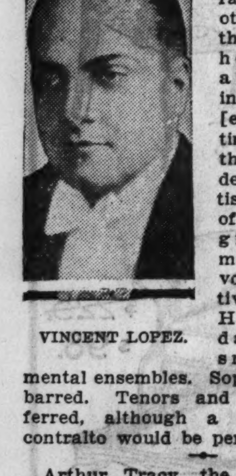

VINCENT LOPEZ.

Arthur Tracy, the Street Singer, moves to 8:15 Mondays beginning this week, on W-G-N. . . . The most superstitious men in the world, says David Ross, are xylophonists. . . . They are always knocking on wood. . . . Harry Sosnik always wears blue ties, says Columbia. . . . Art Kassel has been playing the Rev. Neil P. McManus' new college song, "Roll On, Campion, Roll On" for the Campion grads. . . . They call Irene Taylor a blues singer, but you should hear her do "Lovable." . . . She's at the Oriental this week.

ADVERTISEMENT

MARK "X" AGAINST GANGSTERS AND SYNDICATED CRIME!
JUDGE
JOHN H. LYLE
SPEAKS OVER
WIBO
SUNDAY 2:30 and 5:45
MONDAY 2:15 and 6:45

JOHN H. LYLE
Republican Candidate for
STATE'S ATTORNEY

HIGHLIGHTS ON AIR WAVES TODAY

George Nelidoff, the Russian baritone and a favorite with W-G-N audiences, will be heard in recital with Allan Grant at 4 o'clock this afternoon on The Tribune station.

Helen Morgan, one of the greatest of Ziegfeld stars, who will sing on the Follies of the Air hour from 7 to 7:30 tonight over W-G-N and CBS.

[Hal Phyfe Photo.]

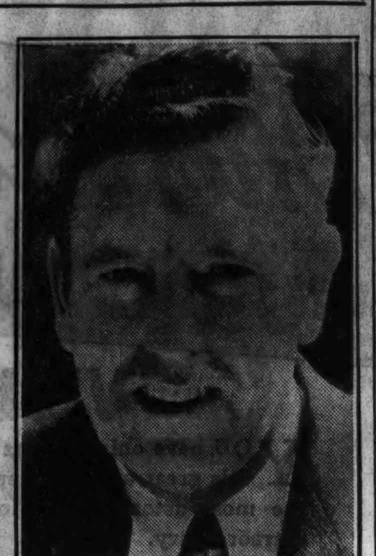

John McCormack, the celebrated tenor, will sing a program of ballads for which he is best known at 4:30 this afternoon over NBC on the Circle program.

LIFE STORIES OF FILM STARS ON W-G-N AND CBS

Tragedies, comedies, and the queer pranks of fate behind the successes of Hollywood's notables will be portrayed in dramatic form in a new weekly series, Life Stories of Movie Stars, to be inaugurated over W-G-N and CBS at 7:30 p. m. next Saturday.

Each week these real life stories will bring out little known facts concerning the background of the actors and actresses who have reached international fame within the last few years. Each episode will be a complete and authentic story.

Characters for the radio dramas are being selected with the view of approaching as closely as possible the voices of the stars they will portray in the series. The weekly dramas will be broadcast from Columbia's Chicago studios.

LINDY'S FLIGHT TO BE RECALLED ON W-G-N TODAY

Songs and history of the crowded days of 1925-1929 will be recalled on the Musical Memories hour over W-G-N and CBS from 5:30 to 6 p. m. today. Lindbergh's trans-Atlantic flight, the tragic James E. Dole race from San Francisco to Hawaii, Admiral Richard E. Byrd's polar flight, and the air jaunts of the Graf Zeppelin will be among the events receiving tribute from the orchestra, the Melodymasters and the guest artist.

DR. H. E. FOSDICK WILL BE SUNDAY EVENING SPEAKER

Dr. Harry Emerson Fosdick, pastor of the Riverside church, New York, is to address the Chicago Sunday Evening club in Orchestra hall this evening on the subject "A Religious Faith for a Discouraging Year." The services will be broadcast by WMAQ beginning at 7:30 o'clock.

On Other Stations

9 to 9:30—Southland Sketches. WENR.
9:00 to 10—Columbia Church of the Air. WBBM.
9:30 to 9:45—Fiddlers Three. WENR.
9:45 to 10—A Song for Today. WENR.
10 to 10:30—Exploring America with Carveth Wells. WENR.
10:30 to 11—Maj. Bowes' Capital Family. WENR.
12 to 1—Walter Damrosch and the Symphony Hour. WMAQ.
1 to 1:30—Leslie Howard, actor. WMAQ.
1:30 to 2—"Moonshine and Honeysuckle."—sketch. WMAQ.
1:30 to 2—Herbie Kay's orchestra.
2 to 2:30—Wayne King's orchestra.
2:00 to 2:30—National Youth conference. WMAQ.
2:30 to 3—Dr. S. Parkes Cadman. KYW.
2:30 to 3—Garden Party. Attilio Baggiora, Tenor. WMAQ.
3 to 4—The Rev. Father Charles Coughlin. WBBM.
3 to 3:15—Jane Froman. KYW.
3 to 3:30—International Radio Forum. WMAQ.
3:30 to 4—Lifetime Review. H. Leopold Spitalny. WMAQ.
3:30 to 4:30—Male quartet. Mixed quartet, organ, and violin. WENR.
4 to 4:30—Dr. Harry Emerson Fosdick. WMAQ.
4:30 to 5—Harry Kogen's orchestra. KYW.
4:30 to 5—John McCormack, Tenor. WENR.
5 to 5:30—Catholic hour. WENR.
5:30 to 6—K-7 Dramatic Sketch. WENR.
6 to 6:15—International Broadcast. WMAQ.
6:15 to 6:30—Radio party. WMAQ.
6:30 to 7—Male trio. Billy Artz's orchestra. KYW.
7 to 7:15—Mixed quartet. KYW.
7 to 8—George Jessel. WLS.
7:15 to 8:15—Dramatizations and Musical Novelties. KYW.
8 to 8:15—David Lawrence. WENR.
8:15 to 8:45—Album of Familiar Music. WENR.
8:15 to 8:45—The Stag Party. KYW.
8:45 to 9:15—Countess Olga Albani and Revelers quartet. WENR.
8:45 to 9:15—Making the Movies. KYW.
9:15 to 9:45—The Old Singing Master. WMAQ.
9:45 to 10:15—Sunday at Seth Parker's. KYW.

ON THE AIR TONIGHT AND EVERY SUNDAY EVE., 8:45 C. S. T.
STATION KYW
AND ASSOCIATED N B C STATIONS
"MAKING the MOVIES"
with RAYMOND KNIGHT
Kelly Komedies, Hazards of Helen, "Educationals," Kelly "News" Reels, Orchestra and Quartet Numbers. Don't miss this half hour of fun!
KELLY-SPRINGFIELD TIRE COMPANY

COL. M'CORMICK WILL SPEAK ON W-G-N, CBS AT 9:15 P. M. SATURDAY

Col. Robert R. McCormick, publisher of THE CHICAGO TRIBUNE, will be the speaker on the Public Affairs program presented over W-G-N and the Columbia Broadcasting system on Saturday, April 16. Col. McCormick has selected "The National Peril" as his subject. The broadcast will be presented at 9:15 p. m.

BOB BECKER TO TAKE LISTENERS TO SMOKY MTS.

How the Great Smoky mountain region of North Carolina, the land of the Cherokee Indians, and the last stand of the primitive blowgun, accidentally gave him a new kind of trout fly, will be one of the interesting stories told by Bob Becker, fishing and outdoor authority, when he speaks at 9 o'clock tonight over W-G-N. Mr. Becker was sent into the Smoky mountain area to investigate the Cherokee Indian blowgun, an ancient type of gun through which the Cherokees blow 18 inch arrows. But while visiting a secluded valley in the mountain he met an armed mountaineer who in the course of a chat on fishing revealed this trout fly, made from the feather of a songbird.

HELEN MORGAN, ERROL AND PEARL ON FOLLIES HOUR

Three of Florenz Ziegfeld's greatest stars will appear in the second "Follies of the Air" program at 7 o'clock tonight over W-G-N.

Helen Morgan, who played leading rôles in such stage shows as "Sweet Adeline" and "Follies of 1931," is being featured on tonight's program with that widely known pair of comedians, Leon Errol and Jack Pearl. Ziegfeld also will appear before the microphone with Eddie Dowling and a mixed chorus of twelve voices. Al Goodman will lead the Ziegfeld orchestra.

Crooning Colonels to Make Melodic Jaunt to Derby

Roaring cities and calm countrysides, a highway jaunt from Detroit to the Kentucky Derby, will be described in melody over W-G-N and CSS from 7:30 to 7:45 tonight. Announcer Ted Pearson, Frank Westphal and his orchestra and Brooks and Ross, the Crooning Kentucky Colonels, will join in conducting the tour through the varied scenes along the highway.

New Developments in "Easy Aces" Divorce Tilt

New developments in the divorce tangle between Marge and Jack appear in the tri-weekly programs of "Easy Aces," the hilarious bridge sketch on W-G-N and CBS. The quarrel is coming to a head as the big divorce trial date nears. Tomorrow evening Marge brings an unusual visitor to the Aces apartment.

(ADVERTISEMENT.)
LESS POLITICS
BETTER GOVERNMENT

HEAR
Oscar E.
CARLSTROM
Elect him Governor and insure a new deal in the State House for Illinois.
Soldier, Statesman, Proven Executive
One of America's Outstanding Public Speakers. Hear him this evening.
Tune in Tonight
WENR—6:00 P. M.

CARL HOEFLE, W-G-N PIANIST, RADIO PIONEER

Carl Hoefle, W-G-N staff pianist, arranger and accompanist for the Tom, Dick and Harry vocal trio, began playing the 'cello when he was 10 years old. He was happy in his choice of an instrument until one of the neighbor boys displayed a marked skill in playing the piano. Carl then decided to shift to the keyboard. The only obstacle in the way at that time, was that there was no piano in the Hoefle household.

CARL HOEFLE.

With more zeal than he was wont to demonstrate with the 'cello, Carl began to practice on his friend's piano and showed such aptitude that his father promised to buy one if there was no letdown in his enthusiasm. The result was that Carl learned to play both instruments. Later he studied the violin and viola also.

He began his public appearances in Philadelphia, his home town, playing for dance orchestras and doing concert work. When radio came he turned his attention and talents to this new mode of entertainment. He was one of the radio pioneers in the east. Later he appeared with Ruth Etting in her radio work here and when Miss Etting joined "The Follies," he remained to produce a children's program for a Chicago station. Other stars with whom he has been associated are Eddie Cantor, George Jessel, the Boswell Sisters, Frank Fay, Buddy Rogers and Eugene and Willie Howard.

Carl has written several hit songs. Among the most recent of these are "I Don't Blame You," "Maw and Pa," and "Kiss and Make Up."

EUGENE FIELD'S POEMS, SONGS ON W-G-N SATURDAY

When W-G-N presents its Eugene Field program at 8 o'clock Saturday evening his delightful child poems will be brought to radio by Lawrence Salerno, baritone; Arthur Oberg, tenor, and Pierre Andre, announcer. Mr. Salerno and Mr. Oberg have set to music and will sing "Little Boy Blue," "Wynken, Blynken, and Nod," and the "Rock-a-bye Lady," while Mr. Andre will give charming "Swing High, Swing Low," "Sugar Plum Tree," and "Seein' Things at Night."

Merle Thorpe to Speak Over W-G-N Next Friday

Merle Thorpe, widely known speaker and writer on business subjects, will be heard over W-G-N at 1 o'clock Friday in an address, "The Way Out," which he will make before the Executives' club at its weekly luncheon.

(ADVERTISEMENT.)

William H. Malone
Taxpayers' Candidate for
Governor
on the Republican Ticket
Today—WIBO at 12:30 p. m.
Today—WLS at 2:00 p. m.
Today—WCFL at 3:00 p. m.
Tonight—WBBM at 8:15 p. m.
William H. Malone will speak for forty-five minutes, Radio Station WLS, Sunday afternoon, April 10th, at 2:00 o'clock. He will deliver a message of the greatest concern to all who have savings accounts or other deposits in any of Illinois' closed state banks.
Mr. Malone has a definite plan whereby all the people who have savings accounts or other deposits in these closed banks can save an additional 25% of the bank assets which can and will be returned to the depositors if the Malone plan is adopted.
It is vital that every depositor obtain this information. You are urged to notify people in your section of the state who have lost money in closed banks to tune in on WLS next Sunday afternoon at 2:00 o'clock and receive first-hand information on the Malone plan which will save a hundred million dollars to depositors throughout this state.
Malone Radio Mass Meetings:
Monday, April 11 at 1:30 p. m. over WLS
Monday, April 11 at 8:15 p. m. over WBBM
Monday, April 11 at 9:15 p. m. over WCFL

W-G-N TO REPORT ELECTIONS, SOX OPENER TUESDAY

Elson Again to Handle Baseball Broadcasts.

Tuesday will be a big day for radio listeners. W-G-N opens its baseball broadcasts that day when the White Sox and St. Louis Browns open the American league pennant race at Comiskey park.

Primary election returns, both for the national and state offices, will be presented at intervals throughout the evening.

Bob Elson, W-G-N's baseball announcer, again will handle the broadcast from Comiskey park starting at 2:45 p. m. Elson spent three weeks in the south with the White Sox this spring and has gathered many intimate details about the players and their records which he will present during his broadcasts.

All Home Games on Air.

As in former years, all of the home games of the Cubs and Sox will be presented this season. Later in the title chase, should either of the teams be among the leaders, the more important of the games played away from home also will be broadcast on a special service.

Elaborate plans have been made to handle the election returns and broadcast them. Special wires have been linked to the W-G-N studio on the eleventh floor of Tribune Tower, and the returns on national contests will be received through this channel and broadcast. Returns of the state, city and county elections will be received direct from THE TRIBUNE news department.

New Schedule for Soloists.

With baseball taking up nearly every week day afternoon from 2:45 to 5, new schedules for W-G-N's favorite afternoon soloists, quartets, and trios will go into effect this week.

Every week day morning at 9:50 a program entitled "The Friendly Masters" will be given by the W-G-N trio and at 10:15 a daily program titled the "Music Weavers Quarter Hour" will be presented.

The Temple trio will be heard at 1:15 each Wednesday, the Lyric trio and the Treble Clef will alternate at 1:15 on Tuesdays, and the Flosolbert trio, and the Four Kings of Harmony will alternate on Thursdays at 1:15.

Bob Parsons, tenor, will take a period at 2 o'clock each Thursday, and Jules Grandin, baritone, has a program at 1:15 Saturdays. Dick Hayes, Earl Wilkie, and Joseph Hassmer, all three baritones, will be heard during the week in periods immediately following the ball games.

Talk on Virginia Gardens.

Famous gardens of Virginia will be described by Mrs. W. T. Bruckner in her W-G-N talk at 2 o'clock Tuesday. Mrs. Bruckner, speaker for the Garden Club of Illinois, will tell of the visiting garden week sponsored by the Garden Club of Virginia from April 25 to 30, when 95 gardens of the old dominion state will be thrown open to the public.

Among the estates that will be in full flower and which will be described by Mrs. Bruckner in her talk are those of Gunston Hall, Chatham, Kenmore, Sabine Hall, Hickory Hill, Shirley, Westover, and Brandon.

UNCLE REMUS TO TELL WHY HAWK KILLS CHICKENS

Why does a hawk catch chickens? What is a honey orchard? Why does Brer Rabbit have fun at the ferry? Where does a hurricane come from? These are questions Uncle Remus will answer on W-G-N this week on his programs at 5:30 nightly. Tomorrow he will tell the story of the chicken hawk, Tuesday and Wednesday, the story of the honey orchard, Thursday and Friday, Brer Rabbit's antics at the ferry, and Saturday he'll tell of the origin of the hurricane.

Neighborhood Theaters

Another of George Arliss' triumphs is on the Marbro screen. In "The Man Who Played God" Arliss takes the part of a great pianist who suddenly becomes bereft of his hearing. Partially deranged through his bad fortune he places himself on a level with the Almighty. Bette Davis will appeal to you as the girl he fascinates and almost marries.

Joe E. Brown is also at the Marbro with another new laugh vehicle, "Fireman Save My Child."

* *

Cagney Without Guns.

"The Crowd Roars," at the Paradise today, offers James Cagney in a picture without a single gangster or gun shot in it. Cagney is cast as an auto racer with a younger brother [Eric Linden], who also has speeding blood in his veins. In chaperoning the kid and bringing him up in the right environment he breaks up with the girl friend, played by Ann Dvorak. Brother has some original ideas, however, and proceeds to fall in love with the girl friend's chum [Joan Blondell].

* *

Greta Nissen at Logan.

Do you go for murder mysteries? If so, "The Silent Witness," at the Logan today, will suit those cravings for the unsolvable. Greta Nissen, as a lovely lady of light morals, is the murderee. The father of the boy accused of the crime is well portrayed by Lionell Atwill. "This Reckless Age," also at the Logan, proves to be not so reckless after all. Buddy Rogers stars along with Richard Bennett, Frances Dee, Charles Ruggles, and Peggy Shannon in a tale of youngsters, who are all for themselves until there comes a crisis for their parents.

* *

Huston as Police Chief.

Walter Huston gives another one of his remarkable characterizations as the chief of police who always does his duty in "Beast of the City," playing at the Senate. Jean Harlow takes the part of the gangster's moll. Jean Hersholt is the underworld king and Tully Marshall his lawyer. "Shanghai Express," a story of oriental intrigue and love in the far east, is also playing. Marlene Dietrich and Clive Brook take the main rôles.

* *

Pola Negri Sings.

Pola Negri, in her first sound picture, "A Woman Commands," on the screen at the Broadway Strand today, makes one wish her lovely speaking and singing voice had been given to the public long before this. In the play she is a cabaret singer, who for a time becomes the queen of Serbia. Basil Rathbone plays the fickle old king, whose heart is as changeable as the weather. The part of the queen's soldier lover is done becomingly by Roland Young.

"Business and Pleasure," also playing at the Broadway Strand, presents Will Rogers in a rôle that suits his brand of humor well. He is cast as a razor blade magnate abroad, who seemingly falls into the toils of that temptress, Jetta Goudal. But razor blades prove sharper than sirens schemes.

DE PAUW UNIVERSITY CHOIR TO BROADCAST ON W-G-N AT 1 TODAY

The De Pauw university choir, directed by Dean Robert G. McCutchan, will present a half hour's concert over W-G-N from 1 to 1:30 this afternoon. At 4 o'clock the choir will sing in the University of Chicago chapel and this evening it will appear before the Sunday Evening club. The organization has appeared many times over W-G-N. Dean McCutchan recently was honored by the Methodist church, which selected him as chairman of a committee to choose songs for a new church hymnal.

R. G. McCUTCHAN.

HOOPERS', LOADED WITH MYSTERY, ADDS POLITICS

Take all the ingredients of mystery and mix them together and serve each day at 5 o'clock and you will have that interesting W-G-N sketch, "Over at the Hoopers."

Already ghosts, stolen pictures, a villainous doctor and his lonely sanitarium, a mysterious woman, an abandoned babe, and a counterfeiting gang have woven their way into the plot and into the little delicatessen store of Will Hooper and Ma Hooper, his wife.

And now Will Hooper goes into politics with the express purpose of bettering the conditions of the little suburb in which the Hoopers live, and at the same time three men begin to pay court to Dorothy, the young and pretty niece of the Hooper family.

The cast of "Over at the Hoopers" includes Jack Boyle as Will Hooper, Mrs. Bessie Flynn as Ma Hooper, Dorothy Denvir as Dorothy, Hank Moeller as Fritz, Hal Gillis as Dr. Ellington, Jean O'Connor as Bob Gordon, and Katherine Roche as Mrs. Van Slyne.

(ADVERTISEMENT.)
VERY IMPORTANT FACTS EVERY VOTER SHOULD KNOW
TUNE IN
Judge John P. McGoorty
WBBM—4:30 P. M.
Thos. J. Courtney
KYW—6:00 P. M.
Edw. J. Barrett
WBBM—8:30 P. M.
M. S. Szymczak
WLS—1:00 P. M.
Speaking for Judge Henry
HORNER
Regular Democratic Candidate for Governor

DON'T MISS IT!
TUESDAY, APRIL 12—5:45 P. M.
CENTRAL STANDARD TIME
JOE PALOOKA
★ The lovable dumb-bell! The store clerk who fights his way to the heavy-weight championship of the world!

One minute you'll hold your sides! The next minute, you'll wipe tears from your eyes. And every minute, you'll love Joe Palooka! He's the grandest guy in the world!
Broadcast by Heinz Rice Flakes—"One of the 57 Varieties."
STATION WBBM
COLUMBIA COAST-TO-COAST NETWORK

on GREYHOUND'S TRAVEL CONTEST PROGRAM
over Columbia Network
7:30 P.M. Every Sunday
A brand new Nationwide Radio Program starts this Sunday evening, continuing each Sunday until June 5th.
The "Greyhound Traveler" will bring fascinating stories about strange contrasts to be found along America's highways. More good news! There will be prizes totaling 100 free round-trips to any point on Greyhound Bus Lines—plus $2,500.00 in cash awards, for the best 50-word stories. Nothing to buy—no coupons or wrappers to send.
Tune in Sunday evening—and in the meantime, take advantage of bargain fares—make every trip by Greyhound bus!
Tune in W-G-N
For All Information Phone
WABash 7700
Union Bus Depot, 1157 S. Wabash. Loop Depots, 164 N. State, 112 W. Randolph, 503 W. Madison. South—6302 Stony Island. North—Wilson and Broadway.
GREYHOUND Lines

[ADVERTISEMENT]
Jail Crooked Bankers
and Crooked Real Estate Bond Brokers

JUDGE
MICHAEL FEINBERG
Republican Candidate for
STATE'S ATTORNEY
Speaks Tonight Over
STATION WCFL, 9:15 P. M.

(ADVERTISEMENT.)

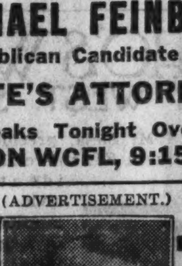

HEAR
MICHAEL L. IGOE
TODAY
WBBM—4 P. M.

(ADVERTISEMENT.)
DON'T MISS THIS!
JOSEPH KEHOE
over
WCFL
6:00 to 6:15 P. M.
SUNDAY
Speaking for
JUDGE HENRY
HORNER

WGN

The Chicago Tribune Station on the Drake Hotel

MODERN BRITISH MUSIC

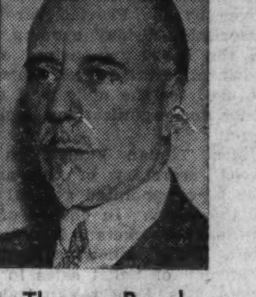

Sir Thomas Beecham

The New York Philharmonic Orchestra in a program of modern British music with the titled Englishman, Sir Thomas Beecham, conducting. "The Garden of Fand" by Arnold Bax and Frederick Delius' intermezzo from "A Village Romeo and Juliet" are the principal works of the concert at

2 P. M.

TRAVEL

"Roaring Cities and Calm Countrysides," a highway jaunt from Detroit to the Kentucky Derby, will be described in melody by Frank Westphal's orchestra and Brooks and Ross tonight during the episode of the Highway Traveler at

7:30 P. M.

Sponsored by Greyhound Co.

SOLOIST WITH W-G-N SYMPHONY

HERBERT JOHNSON

Three programs are presented today by the W-G-N symphony orchestra, "THE CONCERT," "ECHOES OF THE MIDWAY," and "THE DREAM SHIP." Herbert Johnson will present a piano solo of "Modern Impressions" by George Gershwin on "THE CONCERT" program at

9:40 P. M.

GERMAN ELECTION

The meaning of the presidential runoff election in Germany today will be explained by Baron Richard von Kuehlmann, former German foreign minister, in a special broadcast tonight at

6:15 P. M.

"FIFTH ROW CENTER"

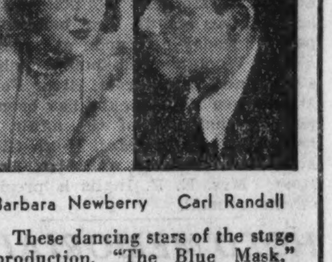

Barbara Newberry Carl Randall

These dancing stars of the stage production, "The Blue Mask," now playing at the Grand Opera House, are presenting a novelty dancing act for the first time on radio. Mr. Randall will explain some of the elementary steps in their various routines.

6 P. M.

TODAY'S PROGRAM

9:00—"The Old Testament."
9:15—Leonard Salvo, organist.
9:30—Victor Stonebrook, tenor, and Organ.
10:00—Allan Grant, pianist, and Lewis White, baritone.
10:30—Voice of St. Louis.
11:30—Some of Your Old Favorites.
11:45—Uncle Quin's Three Minute Oats Club.
12:00—Reading of the Tribune Comics.
1:00—De Pauw University Choir.
1:30—Rudolph Wurlitzer Program: featuring Verne Buck, violinist; Allan Grant, pianist; Leonard Salvo, organist; Ann Burrows, soprano.
2:00—New York Philharmonic Orchestra.
4:00—George Nelidoff, baritone, and Allan Grant.
4:30—Bernie Cummins' Orchestra from the Aragon Ballroom.
5:00—Ted Weems' Orchestra from the Trianon Ballroom.
5:30—Barnsdall Musical Memories.
6:00—"Fifth Row Center," with Barbara Newberry and Carl Randall.
6:15—Richard Von Kuehlmann of Germany.
6:30—Luden's Novelty Orchestra.
6:45—Palmer House Ensemble.

EVENING

7:00—"Ziegfeld Follies of the Air," for Chrysler.
7:30—"The Greyhound Traveler."
7:45—Angelo Patri, "Your Child," for Cream of Wheat.
8:00—Ever-Ready Radio Gaieties.
8:30—Pennzoil Parade.
9:00—Bob Becker for Atlas Brewing Company.
9:15—Tomorrow's Tribune.
9:25—March Interlude.
9:30—Dramatization of the States.
9:40—"The Concert."
10:00—"Echoes of the Midway."
10:15—The Dream Ship.
10:30—Bulova Correct Time.
10:31—Herbie Kay's Orchestra from the Blackhawk Restaurant.
10:45—Bernie Cummins' Orchestra.
11:15—Ted Weems' Orchestra.
11:45—Herbie Kay's Orchestra and Art Kassel's Orchestra from the Bismarck Hotel.

Monday's Features

5:30—"Uncle Remus."
7:00—Harold Van Duzee, Concert Tenor.
8:15—The Street Singer.
9:00—The Melody Man.
9:30—"Easy Aces."

Why Don't You Trade Here and Save?

FOR MONDAY—TUESDAY—WEDNESDAY AND THURSDAY

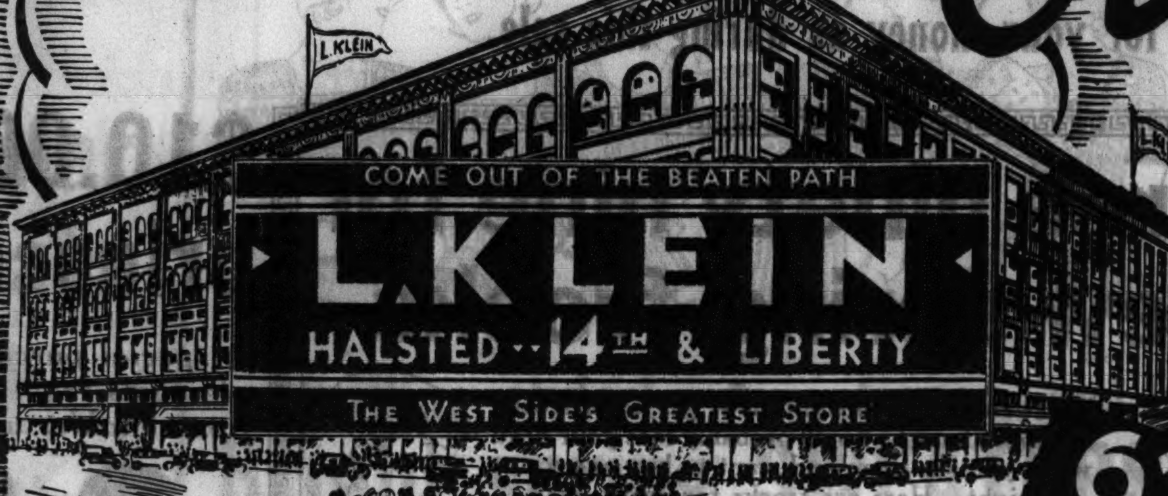

Our Low Prices help thousands of thrifty shoppers

FREE DELIVERY to all Chicago and suburbs

62 YEARS OF FAITHFUL SERVICE

No C. O. D. Orders By Mail or Phone

Genuine suede leather **Windbreaker** *Regular* 5.95 **3.50** Made of fine quality suede leather. Knitted collar and cuffs and waistband. Sizes 36 to 50. Regular 5.95 value, special, 3.50.

OPEN A CHARGE ACCOUNT

Shopping this modern way is most convenient. It is a time saver. It does away with carrying cash. It permits you to take the fullest advantage of special sales and facilitates shopping by phone or mail during inclement weather. To have an account with L. Klein it is not necessary to have established your credit elsewhere. We cordially invite your application at our credit office, third floor.

Peaches—Pears—Apricots—CAN Each, 10c

California fruits, excellent standard quality packed in delicious syrup. 13½ oz. large flat cans,

PRUNES Best large size Oregon prunes, 40 to 50 to the pound, lb., 6½c

BEANS Michigan very best white navy beans, 6 lbs. limit, lb., 3½c

COFFEE Large bean, very high grade, rich, full body coffee, lb., 25c

PLUMS California de luxe plums, No. 2½ can, 17c

Apple Butter Fern Park pure apple butter, quart jar, 15c

Q-JEL Pure Gelatine dessert. Your choice in assorted flavors. Package, 5c

GRAPEFRUIT Florida best packed, 8 oz. can, 5c

Apple Sauce Snider's fresh kept apple sauce, No. 2 can, 10c

Blue Berries Eagle brand, very best variety, packed No. 2 can, 15c

SPINACH Libby's California, best quality, packed, No. 2½ can, 15c

CHERRIES Michigan choice packed, black or white variety. No. 2 can, 15c

WALNUTS Very best Oregon soft shell walnuts, 3 lbs., 55c; lb., 19c

CORN Little kernel sugar corn, Libby's best, No. 2 can, 10c

SOAP FLAKES Quick Arrow flakes, large size package, 17c

SOAP Quick Naptha laundry soap, 10 bar limit, per bar 2½c

GOLD DUST washing powder, 4 packages limit, large size pkg., 19c

BACON Armour's Banquet Bacon Sugar cured and lean, whole or half, lb. 10c

Summer sausage, Armour's thuringer cervalat, lb., 15c

Smoked liver sausage or bologna, lb., 12c

Boiled ham, Oscar Mayer's Windsor sliced, lb., 25c

Potatoes, long Idaho russets, 30 lbs., 45c

Armour's frankfurts, very juicy, lb., 8c

YOUNG CORN FED BEEF

Round steak, lb., 12c

Sirloin or club, pound, ... 15c

Pot roast or hamburger, 8c

Native white veal chops, from the loin, lb., 14c

Steaks from the legs, lb., 20c

California sardines, in tomato sauce. A meal for four in every can, 15 oz. can, 9c

Our best butter, the best obtainable, bulk or brick, lb., 24c

Eggs, strictly fresh, every egg guaranteed, dozen, 14c

Cheese, Wisconsin Swiss, very good flavor, lb., 19c

Hams, Fern Park brand, sugar cured and lean. Whole or half, lb., 12c

The lowest price in years!

A special purchase enables us to offer

SILKS

that would be considered a bargain at $1.00 a yard. All first quality, full bolts, new spring patterns and colors, and plenty to pick from. All fast colors. During this sale at, a yard,

39 inch all silk printed flat crepe New allover design in pastel, as well as the popular navy and black grounds. No last year patterns. All new, fresh, and fashionable.

39 inch heavy silk flat crepe A $1.00 quality in all the new shades of spring, including pastels and darks.

59c yard

All silk printed & plain chiffons These are remnants of much higher priced silks. Large and small patterns, good lengths for dresses, children's frocks, trimmings, etc. Yard, 39c

Save more than you spend!

39c printed, also plain cotton mixed **RAYON CREPES, YD.** 19c

A sale of new spring printed flat crepes. In all the new pastel shades and desirable grounds, also plain flat crepes and heavy rayon dress goods. In all the popular colors. All perfect and fast color materials. Regular 39c, at, yard,

19c fast color **PRINTED PERCALES** A very high count, first quality percales in new spring patterns. Full bolts, 19c val., at, yard, 12½c

CRASH TOWELING All perfect quality, colored border, 16 inches wide. Special at, yard, 5c

Unbleached **SHEETING** 36 inches wide, good weight full bolts, first quality, special at, yard, 5c

MEN! Elklein blades—for all types of Gillette and Probak razors, 10 Blades 39c

Plain Sterile Gauze Bauer & Black gauze, five yards, two limit, regularly 75c, at 21c

75c aspirin 5 grain aspirin, 100 tablets to the bottle, 75c value at 19c

Moth Balls or napthalene flakes, full pound package. 25c value, 12c, 2 for 23c

75c mothproof bags Cedarized, white lined, side opening bags, 26x57 in. 75c value, at 39c

2000 sheet toilet paper 10 rolls for 79c

35c Hinkle pills pink, cascara, cathartic, bottles of 100 pills (2 limit), 35c value, at 14c

50c boric acid U. S. P. crystal and powder, 1 lb. pkg., 50c regular, at 21c

50c Kolynos tooth paste 2 tubes limit, 50c size at 29c

Regular 39c **Blouses** for boys 19c In the popular button on style. Neat sports collar, short sleeves. The regular 39c quality.

Men's athletic **SHIRTS AND SHORTS** each 16c The shorts made of fancy broadcloth. The shirts of fine quality combed cotton.

25c stamped **Pillow Cases** each 12½c Large 45 inch size, new designs, that are easy to work.

HALF SOLES *Attached to Men's, Women's or Children's Shoes* 44c Good grade oak leather soles, either stitched or nailed, all work guaranteed. While you wait, or delivered.

Regular 35c **Shinola OUTFITS** set 19c While 400 of these home sets last. They consist of a woolen brush and dauber neatly boxed.

Printed broadcloth Fast colors, in pajama and dress patterns; regular 19c value. Special at, yard, 14½c

SPIREA VAN HOUTTEI Commonly known as bridal wreath. Very hardy, beautiful shrubs. Large size 3 to 4 ft. Each at 19c

HONEYSUCKLE BUSH Good, hardy stock, red colored, a good large size bush. At, each, 29c

GLADIOLA BULBS, 12 for 25c

LINCOLN PARK **LAWN SEED** 5 lb. cloth sack 69c

Amoor River privet hedge hardy stock, 18 to 24 inches tall. Packed 25 FOR $1

Ginghams Chambrays Neatly woven materials, first quality, special at, yard, 5c

PRICES are lower at the

YOU CAN ALWAYS GET WHAT WE ADVERTISE

COME OUT OF THE BEATEN PATH
L. KLEIN
HALSTED · 14TH & LIBERTY
THE WEST SIDE'S GREATEST STORE

These Sales for Monday,

WE HAVE scoured the markets for things you will like—the quality you want— expect—come in and see and you will agree with us that never, at any time, so much for your money as during this sale.

Stylish—comfortable FOOTWEAR very low priced

A purchase from one of America's finest shoe manufacturers and brought to you at just about the price they cost to produce

$2.95 WERE $5.95

Arch support & dress styles

This is indeed a fine lot of footwear. You'll find several pairs that are bound to please. In patent leathers, dull or bright black kid. Tans, browns, suedes and combinations of smoke and lizard trimmings. With Cuban, spike, or junior misses' style heels. Fashioned in pumps and straps. All sizes in the lot but not in each style.

Introducing Chicago's lowest price on Boys' 2-pc. tweed VESTOVERS

has vest and knickers

absolutely the newest fad— smart and practical— tailored of heavy tweeds— vest and knickers have grip knit bottoms

Your boy will go wild when you give him this fine suit. Tailored of fancy tweeds in gray or tan. Pullover vest with 2 patch pockets, grip knit bottom. Full cut knickers. Note the extension waistband. 6 to 16 yrs. Now at **1.59**

You'll find that 27c is a very low price on these fine undies

Bloomers, panties and step-ins

Medium and large sizes, flesh and peach color. A real value. Regular 49c, at **27c**

Rayon chemise & combinations

Fine gauge rayon in flesh and peach colors. Big full sizes. Regular 69c value, at **39c**

Three ninety nine for new spring frocks

What an array of bright, new, gay color frocks to choose from! You'll probably lose your head when you see them and want to buy every one in sight. Here are frocks for every imaginable daytime occasion. Street frocks. Sport frocks. Jacket frocks. Of crepes—figured crepes—flowered crepes—and dotted crepes. Sizes 14 to 20—38 to 44—and 46 to 60. Special,

3.99

Note the four illustrated styles

Printed silk crepe, sizes 46 to 60.

Silk printed chiffon, sizes 14 to 20.

Embroidered polka dot crepe, sizes 14 to 20.

Printed silk chiffon, sizes 38 to 46.

$10.00 is th price of the

A special purchase of high gr ple coats from a well known turer enables us to offer them

3.94

Your choice of pebble suede, homespun, waffle checks, diagonal cheviot, diagonal suede, botany flannel, polos, bedford cord, covert and fancy tweeds. Styles for little boys and girls. All around belt or half belted models, also some flare models. Neatly trimmed with hand embroidering and pockets. All beautifully tailored and lined with all silk pongee, fine grade rayon or satins. Some coats have berets or hats to match. Sizes 1 to 6 years.

Thrifty mothers will and early for these and CINDEREL

Little cloth, f models. dren's materia cloth, short s to 6 ye Regula

2 fo

FOR YOUR HOME

5-sew brooms
High grade brooms of clear green corn broom. 49c value, at only **29c**

Copper boiler
Never before has such fine all copper No. 9 size wash boilers been offered at such a low price. Regular 4.95 value, at **2.59**

Carpet sweeper
Full size—with real bristle revolving brushes — rubber cushion corners. Fully guaranteed. Reg. 4.95 val., **2.98**

Electric iron
Royal Rite Heat electric irons, chromium plated. Full 6 lb. size. Highest grade heating elements. $5.00 value, at **2.35**

Regular 2.25 mop wringer with pail
Large 12 quart size rustless bucket and all steel heavy wringer with thick wood rollers. Regular 2.25 value, at only **1.00**

Fork or spade
The spades are of extra heavy all steel plate, well braced and D shaped handles. The forks are of 4 heavy steel prongs. Regular 1.25 value, choice at **79c**

$5 value—50 foot garden hose
Complete with couplings. Of black corrugated rubber, 5/8 inch. Regular $5 value, at 50 ft. for **2.50**

Actual $2.50 value Curtain stretchers
High grade sterling quality stretchers with easel stand and center brace. Rustless bolts and pins. Special, **1.95**

Paint up and clean up at L. Klein low prices

Dutch Boy white lead
Dutch Boy Red Seal St. Louis, guaranteed strictly pure, 50 lb. keg limit.
50 lbs. **4.95**

Pure Linseed Oil Lead and Zinc paint
Paramount brand, guaranteed for 5 years on outside, also recommended highly for inside use. Comes in all wanted colors and white. Regular 2.95 value at,
Gallon **2.39**

Utility house paint
Good quality for inside or outside uses. Comes in all wanted colors and white included. Regular 2.15 value at,
Gallon **1.39**

General screen enamel
General household black screen enamel for wire frames, and also very good for wood frames. 2 gallon limit.
Gallon **69c**

Brighton mixed paint
This ready mixed house paint at a very low price. Suitable for all uses, in all the wanted colors, including white.
Gallon **94c**

Sunnyside floor varnish
For floors, woodwork and interior decorating. Dries hard overnight with a perfect gloss.
Gallon **94c**

Economy Flat Wall paint
A good, durable and washable flat paint for all interior uses. Regular $2.00 value,
Gallon **1.39**

Wheelers' 4 Hour varnish
A good quality varnish that dries hard in 4 hours. For floors, woodwork and all interior trims. Regular 2.50 value at
Gallon **1.49**

Mothers will be pleased with the saving on these new spring coats

in sizes 7 to 14 for girls **3.97**

They are $5.95 and $7.95 values

Hundreds of new spring coats to choose from. Brings values that even in a low price season seem impossible. Single and double breasted polo coats, tailored coats, military styles, scarfs, fur fabric trim, and dressy crepy weave coats. Blue, tan, tile, and green. Sizes 7 to 14.

Please note! there are *hats to match with these girls'*

jersey raincoats

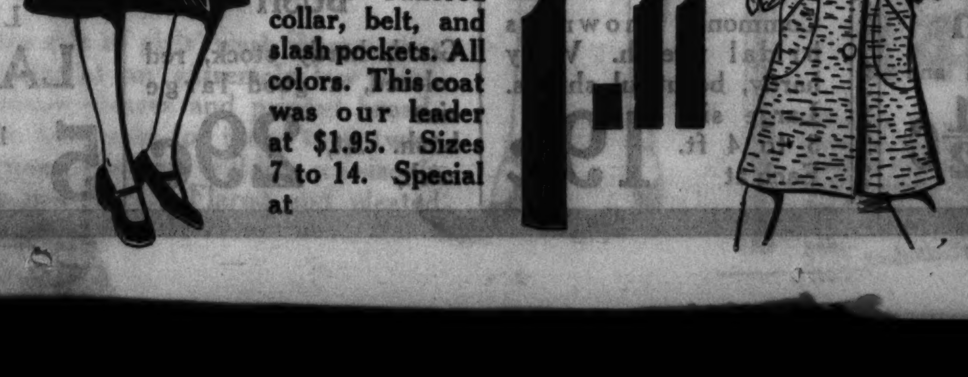

A most useful garment in every girl's wardrobe. A smart double texture jersey raincoat with hat to match. Tailored collar, belt, and slash pockets. All colors. This coat was our leader at $1.95. Sizes 7 to 14. Special at **1.11**

Dress brother alike—it's b

Brother and sister coats. Your choice of navy cheviot or fancy spring tweeds. Navy coats have brass buttons with emblem on sleeves; tweed coats are double breasted style with pockets. Sizes 1 to 4 years. Regular $1.95, at

1.00

Beret to match, each at 29c

A marvelous grou GIRDLES, S and CORS

West Side's Greatest Store

Tuesday, Wednesday and Thursday

-the low prices you
ave we offered you

Open Thursday evenings until 9 o'clock

COME OUT OF THE BEATEN PATH
L. KLEIN
HALSTED - 14TH & LIBERTY
THE WEST SIDE'S GREATEST STORE

Thrilling styles! Amazing values!

Bright spring SWEATERS

lacy weaves—solid weaves—silver tones
solid colors—contrasting colors

66c

This is the sale for you.
Values up to 2.95 at 66c and 1.39. Whether you want a sweater that looks like a sweater or one that looks like a blouse, for school, for office, or your next bridge party.
sizes 34 to 40

$1.39

e regular
se coats

de sam-
nufac-

be here bright
uits, Longies,
A dresses

ther suits of fine broad-
er Oliver Twist and sport
Sizes 1 to 6 years. Chil-
derella dresses of sheer
also fancy printed broad-
the very latest shorts—
es for sleeveless. Sizes 1
. Guaranteed fast color.
1.00 values at

r 1.00

Each 59c

and sister
ing done

of samples!
EP-INS
TTES

lues from $5.00
up to $18.00

2.95

ery garment made of ex-
lent quality silk brocade
d crepe de chine. Many
h French laces. For the
dium, stout figure, others
the more slender figure.
e popular silhouette style
here with a very fine silk
stic section and uplift lace
ssiere top. All sizes in
lot, but not all sizes in
ry style. Choice at $2.95.

Fur trimmed! Silk lined!

788 new spring coats, in a spectacular event that includes smart styles of the spring season

Think of it! Only $13.44

—and the furs include red fox, kit fox, silver dyed foxes, vicunas, wolf, and many other furs. The fabrics are soft, pebbly crepes, in such colors as corsair blue, navy blue, rose beige, gray, and black.

The tailoring is excellent, the linings of silk, the sizes and styles specialized for misses, women, and larger women.

$13.44

Crepe woolens with vicuna cuffs—black, blue and tan. Sizes 14 to 44.

Crepey woolens with kit fox cuffs—black, blue and beige. Sizes 14 to 20.

Crepey woolens with red fox trimmed cape. Black, blue and tan. Sizes 14 to 20.

Blue and black wool crepe with silk scarfs—stitched collar and cuffs. Sizes 38 to 50.

Who wouldn't get excited

when girls' silk pongee and tailored rayon taffeta dresses

are offered at only 89c

For the young girls that want practical and yet dressy dresses. Silk pongee dresses in several different styles and the tailored rayon taffeta dresses in all wanted pastel colors are just the thing. Youthful styles with novel collars, belts, pleated or flare skirts, and some with novel button trim.

The values are sensational and the smart, chic styles will delight the young miss. Sizes 7 to 14. Regular $1.29 and $1.59 grades,

89c

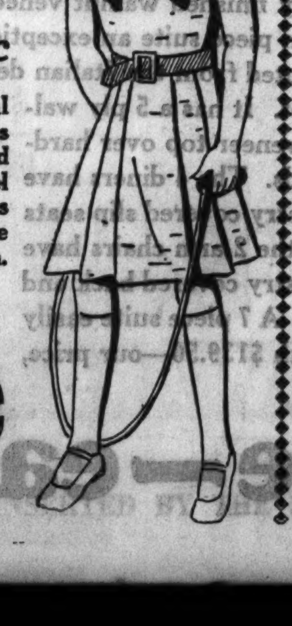

A slenderizing woman's dress of printed silk crepe. The dress boasts of youthful short sleeves. Sizes 38 to 44.

Redingote with printed silk crepe coat over plain colored silk crepe dress. 14 to 20.

Printed silk crepe with white crepe vest and leather belt. Sizes 14 to 20.

Tomorrow and all week 1,000 misses' and women's

NEW SILK FROCKS

These are the fashion

Printed crepe dresses, 3 piece jacket suits with striped blouses, printed or plain georgettes and chiffons, redingote suits, canton crepe jacket dresses. Styles for street, afternoon and evening wear. Youthful styles for the larger woman as well as the little miss.

A quality silk that you usually find in dresses selling at $10.75 and up to $16.50, now

6.64

Sale of girls'

TAFFETA DRESSES

featured by other stores as a special at $2.00

Our price **1.64** Sizes 7 to 14 years

A smart youthful celanese taffeta dress that is appropriate for party or street wear. Smartly flared skirt with short puffed sleeves. Colorful pastel or street shades. Special at $1.64.

What a value!
Girls' $1.00 wash

DRESSES

39c

A low price sale of girls' wash dresses that brings quality at an extremely low price. Printed linene dresses and printed broadcloths that have sold for more than twice our sale price. Mothers will buy a season's supply at this price. Flared and pleated skirts. Sizes 7 to 14, at 39c.

Just imagine! silk blouses

99c

Polka dot and candy stripe

Just think of being able to buy the new polka dots in various color backgrounds, and the smart candy stripes in all of the new passionate colors. At such a low price.

Sizes 34 to 40

What a loss—

this purchase meant to the manufacturer when he accepted our offer for this lot of skirts, that would sell regularly for $2.95—our price,

1.39

Made of fine all wool flannels in pastel shades and street shades, and of good all wool tweeds in various shades of tans and blues. Misses' sizes in 14 to 20.

$3.95 is the regular price of this sample lot of misses' and matron hats

A special purchase of sample hats. Pleated crepe crowns with straw brims, pleated crepe turbans, peanut straws, with crepe bands and facings and hundreds of rough braids. Flattering, youthful styles in small and large head sizes. All new spring shades. Regular values up to $3.95, special at

1.68

And here are our regular $1.15 chiffon hose for 54c

An extra fine guage chiffon stocking with a silk picot top and lace hem with a picot finish. These have slight imperfections that are hard to find and will give unusually long wear and knee deep in attractiveness. Sizes 8½ to 10½ in 15 popular shades. Pair, 54c.

54c

Rayon Hose 14c

Women's rayon hose, seam up the back, picot finished lisle top. Semi-service weight rayon from toe to hem. Slight irregulars of a 29c quality, pair,

Children's Hose 10c

Cotton ribbed hose, smooth finish, full length, long wide elastic legs in the most popular tan shades. Sizes 6 to 9½. Regularly 17c at, pair,

COME OUT OF THE BEATEN PATH
L. KLEIN
HALSTED -- 14TH & LIBERTY
THE WEST SIDE'S GREATEST STORE

Cold Seal Congoleum rugs, size 9x12 ft.
Guaranteed perfect quality

THIS IS A CONGOLEUM GOLD SEAL RUG. SATISFACTION GUARANTEED OR YOUR MONEY BACK

and other well known brands—regular 9.95 values

1,000 Gold Seal congoleum and other nationally known felt base rugs. Made of the heaviest quality felt base in beautiful tile, block, and carpet designs, with deep, attractive borders, finished with a hard, bright surface, making them durable and easy to clean. Waterproof and will lie flat without tacking. Formerly 9.95, now **3.98**

Priscilla ruffled curtains that are worth 1.98

Unusually well tailored, with extra wide ruffles, 2¼ yards long, all perfect and guaranteed fast colors. Beautiful allover patterns with self colored ruffles. Pair, **89c**

These Sales for Monday, Tuesday, Wednesday and Thursday

WHAT A PURCHASE
—and what values for you

Caliph American Oriental

Sizes 9x12 or 8.3x10.6 Ft.—Formerly Sold at $150.00

Made by the Mohawk Carpet Mills, one of the largest floor covering mills in the country. Never before has the Caliph rug been offered at so low a price. They come in beautiful Persian designs with true Oriental coloring. The special washing and the finest of worsted yarns used help to give this Domestic rug its lustrous, silky sheen.

$69.50

Pay Only $1.50 a Week

Seamless Royal Wilton

Size 9x12 or 8.3x10.6 Ft., Actually Worth $98.00

These seamless rugs of harmonizing colors and lovely patterns will add the final touch of beauty to your home. Woven from the finest wool yarns, insuring many years of durability and permanent colors.

$59.50

Pay Only $1.25 a Week

American Orientals

Size 9x12 Ft. and Actually Worth $82.50

Patterns woven through to the back. Costly Oriental rugs have been faithfully reproduced in these loom woven rugs. Their fine thick pile and rich designs are woven through to the back. Each a true copy of a famous Persian masterpiece.

$49.50

Pay Only $1.00 a Week

Imported Chinese rugs —actually worth $398

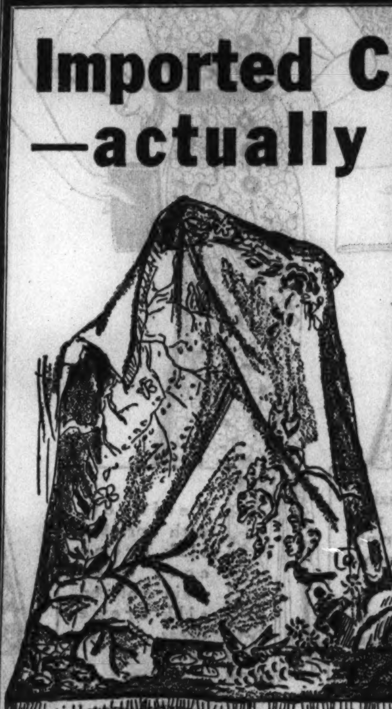

9x12 ft. size. Do not confuse these beautiful Chinese rugs with the cheaper qualities so often advertised elsewhere. The gorgeous colorings and stunning designs that only people of the Orient could create will thrill the most discriminating home lover. Floors in the best homes are covered with Chinese rugs of this quality. Special at

$198

Pay Only $2.50 a Week

Reg. 49.50—9x12 Ft. American Orientals

In these rugs you will find Persian and Chinese designs with true Oriental coloring. The fine yarns used and the special weaving help to give this rug its silky, lustrous sheen, neatly finished with fringed ends.

29.50

9x12 or 8.3x10.6 Ft. Axminster rugs, 32.50 val.

Luxuriously rich looking Axminster rugs, in durable and beautiful designs. The beautiful colorings are well blended and will harmonize with any decorative scheme in your home. Several choice designs from which to make your selections.

13.75

Pay Only 75c a Week

BOUGHT the entire surplus stock of ready made drapes from the Universal Drapery Co. Now on sale at less than half price

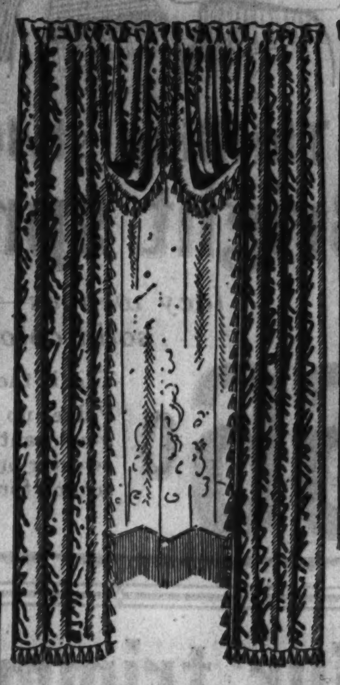

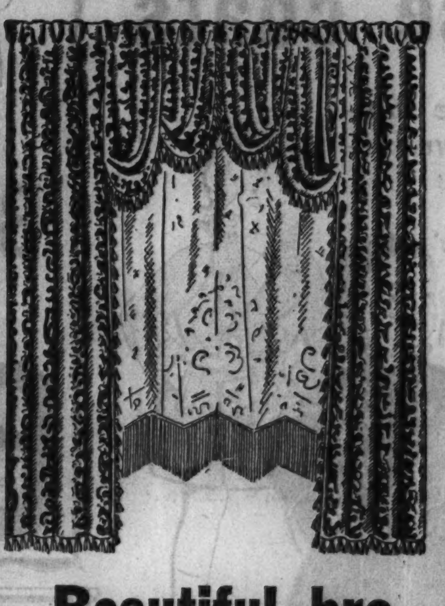

Reg. 3.50 lustrous velour drapes all ready to hang

These beautiful velour straight hanging drapes are finished with serged edges and fringed bottoms ready to hang. 2¼ yds. long, in popular colors, pair, **1.49**

Tiebacks to match, each, 29c

Beautiful brocaded drapes that come in two choice groups

They are made of fine brocaded damask, unusually well tailored, lined with good quality sateen, and trimmed with matching tassel fringe, pleated top. Comes with hooks, ready to hang, 2¼ yards, finished length, in the popular red, rust, and green shades.

Group 1 — $15.00 Italian drapes, specially priced at **4.89**

Group 2 — $21.50 double cascade drapes, can be used for single, double or triple windows, at **6.95**

A purchase of 5,000 Scranton curtain panels

Bought at about 50c on the dollar and are being offered at the same savings to you. A wonderful opportunity to recurtain your home at a great savings. Beautiful lace panels in filet and novelty lace nets in a variety of patterns. Soft ecru and pongee shades. Plain tailored and fringed styles. Fancy scalloped and straight bottoms, bullion and hand knotted fringe.

Group 1 — *Formerly sold up to $1.39, now, each,* **59c**

Group 2 — *Formerly sold up to $2.48, now, each,* **1.19**

Group 3 — *Formerly sold up to $3.98, now, each,* **1.98**

SAVE $50.00
on this beautiful and charming two-piece living room suite—

Actual photograph

A living room suite that will immediately impress you, because the minute you sink down into it you will realize that here is a suite far above the ordinary. A large davenport and armchair, allover upholstered in the newest fabrics, web bottom, moss and white layer felt filling. The springs are tied eight ways and knotted, carved wood legs and bottom frame. All framework glued, doweled and screwed together. Just like above photograph. A really 139.50 value for **89.50**

SAVE $60.00
on this richly walnut veneered seven-piece dining room suite—

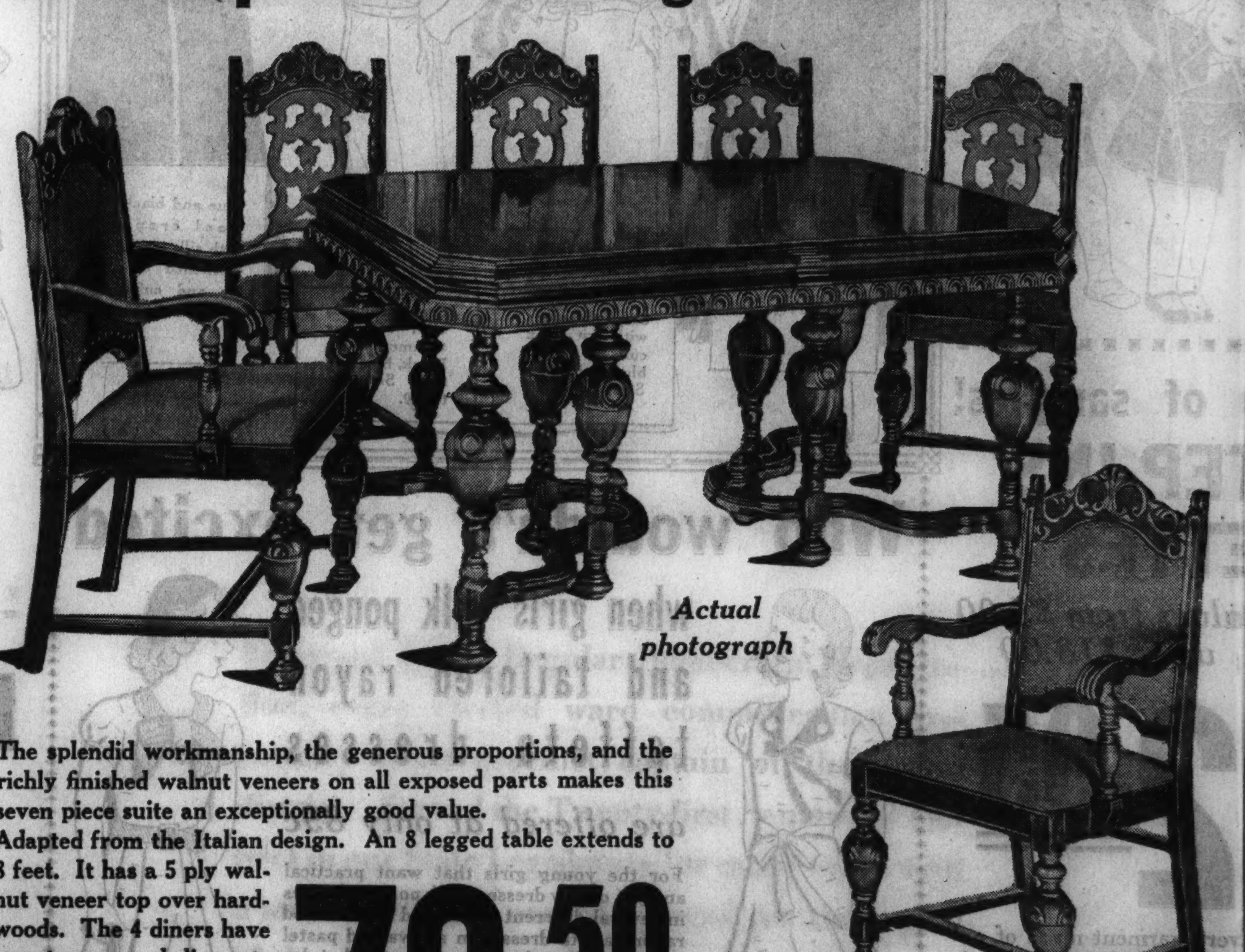

Actual photograph

The splendid workmanship, the generous proportions, and the richly finished walnut veneers on all exposed parts makes this seven piece suite an exceptionally good value.

Adapted from the Italian design. An 8 legged table extends to 8 feet. It has a 5 ply walnut veneer top over hardwoods. The 4 diners have tapestry covered slip seats and the 2 arm chairs have tapestry covered back and seat. A 7 piece suite easily worth $139.50—our price, **79.50**

Make your home attractive—easy payments help

For Party Regularity!

Your Support Is Solicited

Re-Elect

Ald. John S. Clark

For Repeal of the Volstead Act — Elect

Hon. Thos. J. O'Brien

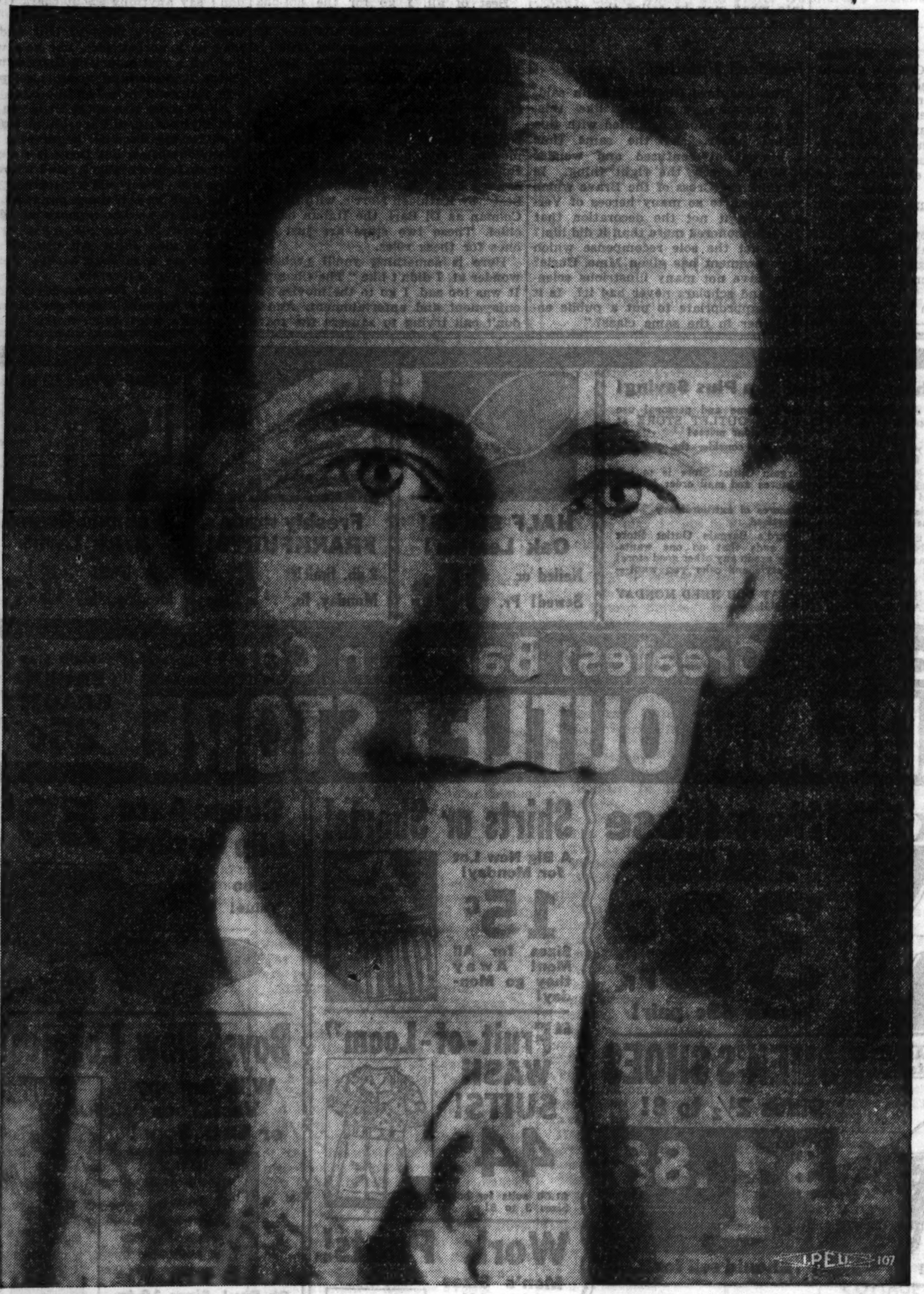

Primaries
April 12th
Polls Open
6 A. M. to 5 P. M.

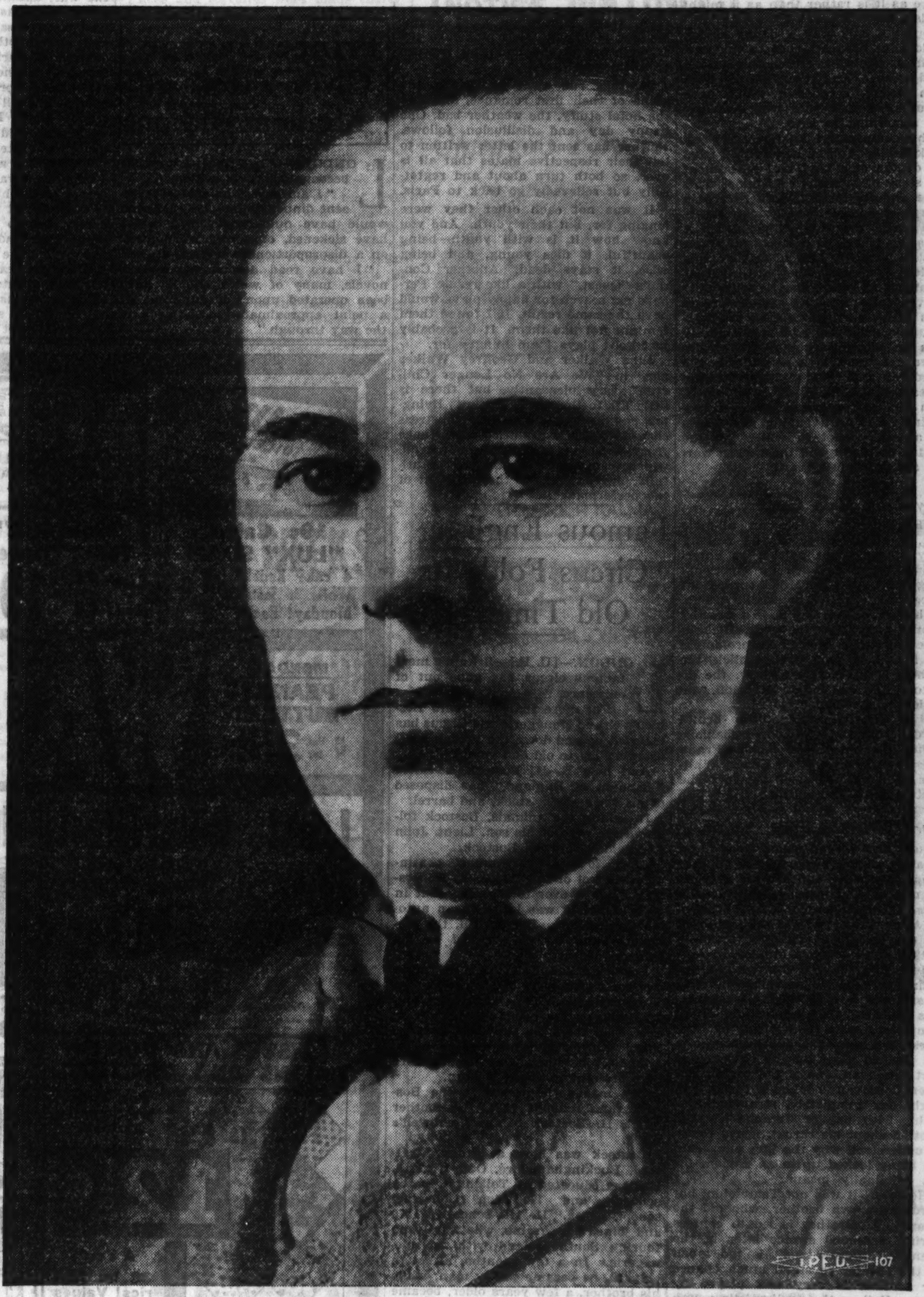

Democratic Ward Committeeman, 30th Ward

Candidate for Congress, 6th Congressional District

He has served us in public office for many years and has a commendable record. His accomplishments are well known to our citizens. Ald. Clark is supporting all candidates endorsed by the regular Democratic organization, and the organization is supporting him for re-election.

Endorsed by the Regular Democratic Organization, every elected ward committeeman and country town precinct captain of the entire district. Served the Twenty-first Senatorial District in our State Legislature for many years with a most creditable record. Voted for the repeal of the state search and seizure act and will vote for the repeal of all prohibition laws.

(THIS ADVERTISEMENT INSERTED BY THE 30TH WARD REGULAR DEMOCRATIC ORGANIZATION)

Playgoer Longs for Old Days of Happy Endings

Modern Gloomy, Realistic Dramas Leave Him in the Slough of Despond.

By Burns Mantle.

[Continued from page one.]

Begins" was normally resentful of the unhappy truth of the play was interestingly indicated in the case of the normally happy woman who had had six and was expecting her seventh baby. All her speeches were optimistic. She loved her children. There had been times when she doubted this and that, but in the main life had been a blessing and she was content.

* *

Sentiment Applauded.

When this woman, played simply by a little known actress, came to her exit the audience fairly rose to her in a spontaneous demonstration of admiration, not for her performance, but for her sentiments. Here, at least, was one soul they could unreservedly tie to.

Joanna Roos, a fine little realist of the theater, played the heroine, Alan Bunce made her distressed husband appealingly human, and Eleanor Hicks was the contented mother of six. Glenda Farrell developed a line of amusing tough gal comedy relief as the unhappy mother of twins [she offered them for adoption and then took them back when she did not like the looks of the high society lady who wanted to take them], and there were a variety of small parts well played

* *

Tragedy in a Coal Mine.

A second gloom, bringing life to the stage as it is rather than as it might be, is a tragedy called "Bloodstream." About the only way a happy ending could have been attached to this one, I admit, would have been to refuse it production. And that would have been wrong, because it would have discouraged an author who evidently has something to say.

This comparative unknown is Frederick Schlick and he has written from the depths of a very real resentment the story of a prison coal mine. This mine and its inmate workers are in charge of one of those human beasts who walk the earth like men. A cowardly brute, he beats his charges, mostly Negroes, into a slavish subjection, even when they are innocent of anything resembling rebellion.

Eventually a white among them does rebel, partly strangles the warden, takes his gun and inadvertently kills an interfering guard. For another act there is a search for the murderer and his guiltless accomplices through the black coal pits.

In the end a crazed prisoner, believing he is an avenging god, blows up a coal pocket in which he, the hunted murderer and the wicked warden are entrapped.

* *

Played by Male Cast.

"Bloodstream" offers an all-male cast, is simply directed and realistically staged. But neither as entertainment nor as such an emotional purge as "The Last Mile" turned out to be, is it effective or salable drama. Its backer, report has it, is a wealthy colored man from the west, Richard Greer by name, and all its promoters are incredibly youthful. Schlick, the author, is 26, Sidney Salkow, the director, is 21, and Sidney Harmon, who made the production, is 24.

Clyde Franklin plays the brutal warden, Cecil Holm the rebellious white. Colored players include Frank Wilson of "Porgy" and Ernest Whitman, who was the black boy in "The Last Mile." Both good.

* *

Actor Writes a Play.

Our third bit of gloom does boast a happy ending of sorts, but no very happy beginning and a quite depressing middle. This one is a spiritualistic opus entitled "Border-land," written by Actor Crane Wilbur with at least one eye cocked inquisitively in the direction of the cinema studios.

Herein we have a murder charged against an amateur medium who tried to strangle a man during a seance. It is explained that the medium, Hugh Templeton, was controlled by the spirit of a man who had been sent to the electric chair on the evidence of Bert Cordovan, one of the party. But when Cordovan is found actually, you might say completely, strangled that night, with one of Templeton's ties knotted about his throat, it can easily be understood why the jury suggested his being locked up in an asylum for the criminally insane.

However, it was not Templeton, but Cordovan's own brother, who did the strangling. Brother is led to confess during a second seance later in the evening. "Border-land" is too much of the theater to stand much chance for life. It is very well played by Lester Vail as the mediumistic young man, Lenita Lane as a heroine with little to do but scream when she finds the body; Howard Lang, Catherine Doucet and Fuller Mellish.

* *

Searching for Lost Young.

We did have one fairly pleasant play offered during Easter week. But that did not come to much, either. "We Are No Longer Children," it is called. It has to do with Jean and Roberte, lovers, who separate when they are young and romantic so Jean may marry a girl in his own class.

Ten years later they meet again. Neither is happy. Both eager to try a recapture of the haunting rapture of their youth.

So, they run away to Dieppe, the scene of their first romance, and find the hotel stuffy, the weather bad. One happy day and disillusion follows. Neither has sent the letter written to tell their respective mates that all is over, so both turn about and regretfully but relievedly go back to Paris.

It was not each other they were longing for, but their youth. And you know how it is with youth—being beautiful, it dies young, and being wise, it stays dead. Another Conrad's "Quest," with a like result. Perhaps my search for happy plays would have the same result. If I found them I might not like them. It is probably just good plays I am hungry for.

June Walker and Geoffrey Walker play in "We Are No Longer Children" very pleasantly, but there is little lift to the piece. Spring Byington has one scene as a loyal mistress come to collect a promised competence from the son of her dead patron, which, being sympathetic and beautifully played, achieves the highlight of the performance.

Illustrious Actress

KATHARINE CORNELL IN "THE BARRETS."

"THE BARRETTS OF WIMPOLE STREET" is generally regarded as the finest play of the year. Miss Cornell will come to the Harris theater Monday night, April 18, in this dramatization of the courtship of Robert Browning and Elizabeth Barrett. It tells one of the most famous love stories of literary history.

Prince George Gives Views on Modern Authors

LONDON.—(AP)—Prince George has become a literary critic.

"I am sure," he said at a recent dinner, "that Dr. Johnson would have quickly sickened, as I have sickened, of novels which exist on a disproportionate interest in sex.

"I have read dozens of famous novels, many of which should have been operated upon for gangrene at a point approximately two-thirds of the way through."

Famous English Circus Folds Its Old Time Tents

LONDON.—[U. P.]—Britain's most famous circus has gone out of existence.

For more than 125 years Bostock's Grand Menagerie and Circus has traveled up and down the British isles, bringing joy to old and young.

And now E. H. Bostock, so-called "Barnum of England," has disposed of his show—lock, stock, and barrel.

In selling the animals, Bostock followed the wish of his son, Lieut. John Reginald Wombwell Bostock.

After 30 years of almost continuous control of the circus, E. H. Bostock made it over to his son. But in 1920, Reginald was killed in an automobile accident. By his will, the menagerie and circus reverted to his father.

Bostock's had its modest origin in two boa constrictors bought by George Wombwell about 1805. They cost him $375, and on the profit he made from exhibiting them, he started a caravan tour, with the addititon of some other animals, including the first giraffe ever brought to Great Britain.

The menagerie passed to the Bostock family about 1884, the mother of E. H. Bostock being Wombwell's niece.

Bostock was born at Stony Stratford, Buckinghamshire, Oct. 19, 1858. He was educated at Tollehunt Darcy schcool, and Kelvedon Collegiate school, Essex. He left school in 1870 and joined his parents, who were then touring South Ireland with the menagerie. In a few months, although only 12, he became utility man, while his brother, a few years older, became "advance man."

In February, 1889, he bought the menagerie from his mother and started out on his own. At this time he already had two menageries on the road.

Bostock's first appeared in London in the winter of 1889-'90. Despite the fact that Barnum and Bailey's show was drawing big houses at the Olympia, it did very well. It was not until 1893 that the circus was added, and then only to defeat some rivals.

Roving French Actors Amuse the Villagers

Local People Maintain Own Interpretations of Tawdry Talents.

By Alex Small.

PARIS.—[Special.]—This unemployment situation is driving some people to queer shifts. Thus the south of France is now traversed by bands of strolling players—music hall artists, movie extras, and circus clowns—who, for lack of anything better, put on impromptu performances in any café which will tolerate them. The more lucky or enterprising jump about to the villages in second-hand cars, for there they are likely to pick up more pennies than from the more jaded population of the towns.

So it happened recently, when I appeared to warm my customary bench at René's place in Collioure, that I found the room packed and among the crowd many women, even girls, a sure sign that something unusual was at hand. At the end of the room I saw a curtain and a tiny stage of four planks and knew that I was in for what Americans in a simpler age called "an evening's entertainment."

Well, I have no complaint to make, nor had any one else. The three ham actors—two men and a woman—certainly worked hard for more than two full hours. They gave an imitation of Maurice Chevalier and an imitation of a yokel come to town to sell his eggs, sleight-of-hand tricks, puns, and other gags innumerable.

* *

Three Emotional Appeals.

There was a song about the broken hearted mother who lost her son in the war, another about the silly conscript who has to peel potatoes, but who just the same is a potential hero, and still another about the carnal charms of various imaginary young females. Mother love, patriotism, and sex—three primal emotions—were stirred, and all for the price of three francs fifty. For so modest an investment could any reasonable being expect a greater psychic income?

Ham actors and their audiences are, I imagine, always interesting to an observer of the human scene. The tinsel is tawdry, but it glitters, and the eye cannot fail to be drawn to it. That night I noticed, for instance, as any one will have noticed many times, how mechanical is the stock in trade of these artists. Those forced gags, those atrocious puns, those sentimental or funny songs are all blatantly artificial. Yet they kept my neighbors in an uproar of merriment or held their attention the whole time, which is testimony either to the spontaneity which the actors put behind them or to the uncritical quality of a village audience.

* *

Like Paris Accent.

What, for instance, could be more foreign to a crowd of Catalan sardine fishermen than those songs and sketches all which come from Paris and evoke Parisian scenes and types? They enjoyed them hugely, just the same, for all over France there seems to be a tacit convention to appear to be familiar with Paris even if one has never been near it. Besides, local arts have died out and there is no point of comparison. Even if they existed, the preference doubtless would be for the five-and-ten Parisian product. In all things the popular taste of this age is for quantity production rubbish.

Every such program has to include its little serious part—the tears with the smiles. It was furnished that evening by the recitation of an imaginary speech made by Charlie Chaplin to the foreign minister on the occasion of his getting the Legion of Honor. Thereby I was able to get a glimpse into what may be called the popular mind.

* *

Imagined Humility.

The imagined Charlie Chaplin said, in substance, something like this: "I am very much delighted with this signal honor. At the same time I am a bit confused and wonder if it is exactly the right thing. Is this not the Cross of the Brave which was given to so many heroes of Verdun? Is it not the decoration that Pasteur honored more than it did him? Is it not the sole recompense which a government has given Mme. Curie? And have not many illustrious scientists and scholars never had it? Is it quite appropriate to put a public entertainer in the same class?"

Coming to Blackstone

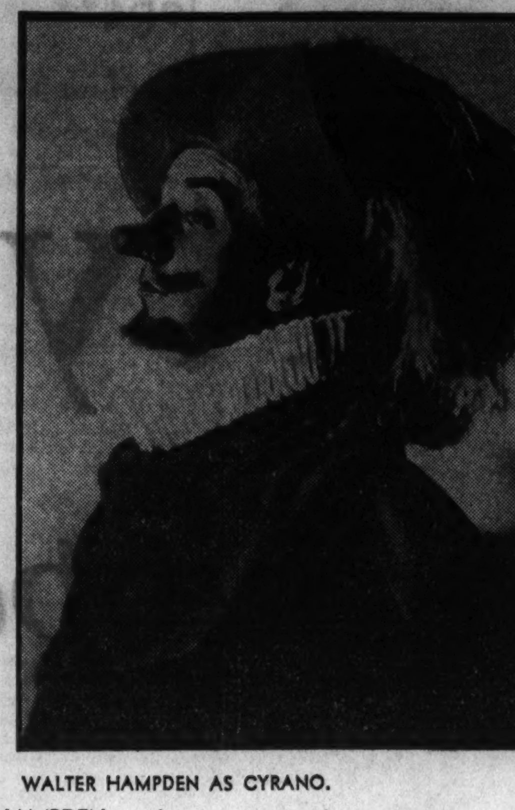

WALTER HAMPDEN AS CYRANO.

MR. HAMPDEN, eminent as an actor-manager, will bring his revival of "Cyrano de Bergerac," the greatest romantic play of the modern stage, to the Blackstone theater for a week's engagement beginning Monday, April 18. This picture shows him in the role of the Gascon with the amazing nose.

The Voice of the Movie Fan

If you would like your letters printed in this column please write on ONE side of the paper ONLY. If you want a personal answer send stamped, self-addressed envelope—PLEASE!

Doubly Objectionable.

Dear Miss Tinée: Haven't you enough influence with the producers of news reels to induce them to restrain, suppress, or murder their ballyhooists? These men shatter the air with their interpretation of the scenes when interpretation is not necessary, for the pictures explain themselves. Their futile efforts are doubly objectionable when they attempt to be witty. Please stop them.

Yours very truly,
GEO. H. WATKINS.

Editor's Note: I can't stop them—but maybe this letter will.

* *

Vetos Chinese Cackling.

Dear Miss Tinée: In answer to Marie Reynolds, I'd like to say that I've never seen such expression in hair as Marlene Dietrich manifests, but since her histrionic power seems to lie in her hair, she needs more hair. With her, languor is carried to an extent where it ceases to be intriguing and becomes soporific in effect.

Frankly, I was somewhat disappointed in the acting of the principals of "Shanghai Express," but even more irritated by the attempt to inject atmosphere with an abundance of Chinese cackling. Although I usually react favorably to your recommendations in screen fare, in this case it failed to "take."

Wasn't "Arsene Lupin" first-rate? Lionel Barrymore jumped up again in my estimation after what I thought pretty mediocre work in "Mati Hari." John still knows how to act and deliver a line, doesn't he? His work in "Arsene Lupin" boosts my interest in the coming "Grand Hotel."

Screenily yours,
BERNARD W. BOYKE.

Editor's Note: Come again!

* *

Entirely Complimentary.

Dear Miss Tinée: The proverbial "I enjoy your column very much" goes for me also.

Best of all, I go for the hot-cha way you review the German films.

With best wishes for the best of everything, I remain, yours truly,
GRAYCE WOLLGIEN.

Editor's Note: Thank you!

* *

Happy Endings in Demand.

Dear Mae: Here are a couple of books I should like to see made into movies. "Bob, a Sub-Deb" by Mary Roberts Pinchart, with Dorothy Jordan as Bob. Also, "Beauty and the Best" by Kathleen Norris, with Roland Colman as Di Bari, the Italian bandit chief. These two stars are just the ones for these rôles.

Here is something you'll probably wonder at. I didn't like "The Champ." It was too sad. I go to the movies for enjoyment and entertainment. And I don't call trying to squeeze the tears back enjoyment. Right here I might as well get my say about this ending business. I want happy endings! There is no good in going to the theater if you come away with that woe-be-gone feeling at the pit of your stomach and feel blue for the next day.

And you are the best critic in Chicago even if you are slammed by some so-called intellectual people.

Yours sincerely,
HELEN SHIPMAN.

Editor's Note: I guess H. E's. are popular with most people. Thanks for the boost!

* *

Incident of Step-Ins.

Dear Miss Tinée: That picture "The Blond Captive"—yes, it seemed authentic enough till it arrived at the scene of the silk step-ins of a blond, who, according to the producers, was in her early thirties at the time of the picture, had been cast ashore so many years ago that she had all but forgotten her native tongue and the habits and customs of civilized people—it must be admitted she was shipwrecked at a very tender age.

Then how in the world did she come to be wearing step-ins of a strictly 1930 model—and of a size big enough to fit her old man—a fellow of the Carnera size.

Even though the step-ins might have belonged to the wardrobe of her grandmother—you and I know that particular cut of garment doesn't date back any twenty-five or thirty years—and silk—my, O, my—just think of it. Besides, if the old chief only wore them for tribal ceremonies every two years since the Blond's arrival—I'm sure they wouldn't have stood up the way he carried on.

Well, maybe I'm wrong.
J. R. STOCKDALE.

Editor's Note: And again—you may be right.

* *

Roland: Please Look.

Dear Mae: Wouldn't it be a man to make remarks about "Our Clark!" It's a shame we can't all like the same people.

Well, listen to me, Mr. Roland, just don't say anything about Clark Gable if you can't say something nice. He may have dark straight hair and he may be a normal size, but he's what you call a real man, and that isn't all. There is something about him, well, you just can't help but like him.

I'll be more of a sport than you are and give you credit for liking Robert Montgomery because he is also one of my favorites, but there is no comparison between Clark and Robert. They are entirely different types.

As for Clark playing gangster and caveman rôles, who is more suited for the parts? He can play any part, if you ask me. Have you seen his new picture as a minister? See it, you rascal, you. Sincerely,
FRANCES MYRNA V.

P. S.: Be sure Roland sees this.

Editor's note: Don't worry. He will.

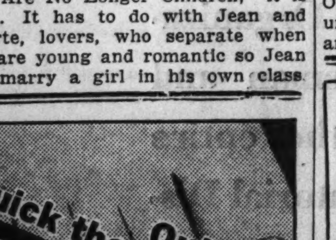
Quick the Outgro!

Stops PAIN Instantly
Ingrown nail grows out

The very moment you drop a little OUTGRO into the crevice between the toe nail and the skin—all pain stops. Soon the sensitive skin toughens so that it forces the ingrowing nail to grow outward. Buy a small bottle of OUTGRO from any druggist. Tested and approved by Good Housekeeping Institute. Results Guaranteed Satisfactory. Wyeth Chemical Co., Inc., 578 Madison Ave., New York City.

"50 CASH CUSTOMERS WANTED THE HOUSE"

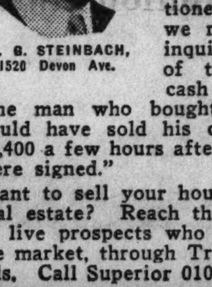

P. G. STEINBACH, 1520 Devon Ave.

"We placed a want ad in the Tribune offering to sell a brick house on Ridge Avenue. Even though the price was not mentioned in the ad, we received 147 inquiries. Fifty of them were cash customers! The man who bought the place could have sold his contract for $1,400 a few hours after the papers were signed."

Want to sell your house or other real estate? Reach the thousands of live prospects who are now in the market, through Tribune Want Ads. Call Superior 0100—Adtaker!

10c Cakes "LUX" SOAP 4 cake limit! While it lasts Monday! Each 4c

"Gold Seal" Toilet Tissue! 6 roll limit! 6 for 19c

Octagon Cleanser! Full Size Cans! 5-can limit! Monday! 5 for 12c

Everything You Need at a Plus Saving!

Practically everything you need for home and personal use can be supplied at Ward's BARGAIN OUTLET STORE at a saving of from 20% to 60% off regular prices!

Just think what that means, when you consider the qualities you always find at this store!

The primary purpose of this Bargain Outlet Store is to sell the overstocks of our 500 retail stores and mail order houses, quickly, and at low prices!

All over this store you will find scores of extraordinary 'buys' just like these that are here advertised.

But don't get the idea that Ward's Bargain Outlet Store holds simply a lot of odds and ends that no one wants. Stocks are as complete here as they are in any other good store! You almost always find the size, style and color you want—but what a difference in price!

BUY AT THIS STORE! BUY WHAT YOU NEED MONDAY AT A GREATER SAVING TO YOU!

HALF SOLES! Oak Leather! Nailed or Sewed! Pr. 39c

Freshly made FRANKFURTS! 2 lb. limit! Monday, lb. 5c

Famous Brand Brick Lard! 2 lb. limit! Monday, lb. 4½c

MONDAY! PEANUT BUTTER! 5 lbs. for 35c

WARD'S "Chicago's Greatest Bargain Center" **BARGAIN OUTLET STORE**

Gallon Can SAUER KRAUT! 25c

Look! Bike Tires! 28 in. size. Were $1.98! 90c Get 'em Monday! 4 limit! Heavy duty tires!

MORE VARNISH About 300 Gals. for Monday! 88c Gal. A $1.50 Grade!

Silk Chiffon Hose On Sale Monday at 8:30 Sharp! 33c Pr. Worth 69c pair!

Shirts or Shorts! A Big New Lot for Monday! 15c Sizes for All Men! Away they go Monday!

Coupe Auto Slip Covers! 89c $1.00 Value! Coach or Sedan Covers, $1.85. $3 value!

$1.98 Outfit Complete Set for wallpaper hangers! $1

BATISTES AND VOILES! LAWNS AND DIMITIES! For Your New Summer Clothes! 12½c A Yard! 38 in. fabrics! Values to 29c yd.

Built-in Arch Supports! WOMEN'S SHOES Sizes 2½ to 8! $1.88 Wear a pair home! Should sell for 3.98!

"Fruit-of-Loom" WASH SUITS! 44c $1.00 suits for boys. Sizes 3 to 8!

Boys' New Longies! With Snappy Vest Tops or Belt Tops! $1 Oh Boy! Sizes 10 to 18 years! Buy 'em Monday! Save 98c on every pair! Grays! Browns!

WASH DRESSES You've Got to Hurry for 'em Monday! 49c These pastle dresses should sell for 98c! You must be here early! Sizes 3 to 14 at 8:30 A.M.

Work Pants! Men's Sizes 34 to 44! $1.00 They're $1.59 Pants! Hurry over at 8:30 Monday!

Bleached Muslin; Unbleached also! Remnants. Yd. 3c

Men's 39c Neckties! They're all lined! 12½c

89c House Frocks Regular and extra sizes. 14 to 52! 49c Rush over at 8:30! Get Ginghams and Fruit-of-Loom prints! Save 40c on every frock Monday!

CORSETS! And Corselettes! Values in this Lot to $3.98! $1 Sizes 30 to 46! Make your pick early Monday! Garter Belts, 49c value! 2-in-1 style! 4 supporters! 25c

Kiddies' Play Suits! About 300 for Early Monday Shoppers! Blue! Khaki! Stripes! 29c 49c Garments in sizes 3 to 8! Clean 'em up early Monday!

Solid Oak 7 Piece DINING SUITE! Only 20 suites for Monday! New refectory-top tables! Velour slip seats on chairs! BUFFETS, $14.00! $27.75

Play Suits! Tots' Aprons 19c EACH Values are actually 39c the garment! Sizes 2 to 6 Years! Khaki or denim suits! Gingham and print aprons! Out front go 'em Monday!

Shoes! 2 to 6 Years! Girls' and Boys'! Oxfords! Slippers! $1 Worth 1.69 Pr.

Get These 5 lb. Sacks LAWN SEED! $1.19 values! Carry 'em home Monday! 89c WARD PARK GRASS SEED

36 in. Muslin! Bleached! Monday, yd. 4c

Monday! Carnation MILK 3 cans 17c

MONTGOMERY WARD & CO. BARGAIN OUTLET STORE

619 W. CHICAGO AVE. Easily Reached by Elevated and Chicago Ave. Surface Lines! Quantities Not Guaranteed to Last All Day! 619 W. CHICAGO AVE.

MONDAY HOURS 8:30 to 5:30 NO PHONE OR MAIL ORDERS 73640

Monday! TOMATO SOUP 4 cans 18c

Stage Leaders Bringing Plays of High Rank

Katharine Cornell and Walter Hampden Bright Spots on Calendar.

By Charles Collins.

[Continued from page one.]

the reason why the English text has turned alive under his hands and kindled itself into a veritable poem. It conveys from one language to another the briskness, the brilliance, the eloquence, the spontaneity, the rapture of the original. To me it affords the pleasure of reading an English version of 'Cyrano de Bergerac' which could really remind me of the keen delight with which I first read the French original."

* *

A Great "Hamlet."

Mr. Hampden's appearance here last fall in a revival of Barrie's comedy, "The Admirable Crichton," was a casual incident in a career that has been devoted to classic and romantic drama for more than a decade. In November, 1918, he achieved the ambition he had nourished ever since his notable success in "The Servant in the House" [1907], and added an impressive chapter to the acting traditions of "Hamlet." During the next few years he included "The Merchant of Venice," "The Taming of the Shrew," "Romeo and Juliet," and "Macbeth" in his Shakespearean repertory.

In 1923 he acquired the lease of a New York theater, the National, and inaugurated his régime with "Cyrano de Bergerac." After the long run and the subsequent tour of this production, he staged "Othello" in New York. In the fall of 1925 he opened Hampden's theater, New York, with "Hamlet"; Ethel Barrymore was his associate star as Ophelia. This was followed by "The Merchant of Venice," with Miss Barrymore as the Portia to his Shylock.

* *

Notable Record.

Then came "Caponsacchi," a dramatization of Robert Browning's "The Ring and the Book," which ran for 272 performances; Ibsen's "An Enemy of the People," Shakespeare's "Henry V.," Benavente's "The Bonds of Interest," "The Light of Asia," and "Richelieu." The onset of business depression caused him to abandon his theater and discontinue his activities in 1930, but George C. Tyler's all-star revival of "The Admirable Crichton" brought him back into harness last spring.

This summary of Mr. Hampden's career as an actor-manager is submitted as testimony that during the past fifteen years he has led the American stage in the field of romantic and poetic drama. He has been an able successor to E. H. Sothern. It may be added that he is no tottering veteran, but an actor who finds himself, at the age of 52, in the mellow ripeness of his powers.

In Vaudeville

THE vaudeville acts on the program of the Palace theater for the current week are:

Victor McLaglen—The film star of "What Price Glory?" and "The Cock-eyed World," in person, in a sketch called "West Is East." Assisting him is Charles Judels, the stage comedian.

Joe Laurie Jr.—The comic little fellow who hasn't been behind Chicago footlights since "The Gingham Girl." He brings a company with him.

Violet Carlson—A dancing and singing comedienne of Shubert operettas, who heralds herself as "just a refined nut."

The Four Ortons—Experts in dangerous acrobatics.

Play for "the Coast."

A California production of "Blessed Event," now running in New York, will soon be made by Henry Duffy. Douglas McLean, motion picture actor, is being mentioned for the rôle acted by Roger Pryor.

Chicago Playbills

CONTINUED:

"Louder, Please"; Woods theater; second week.

"The Blue Mask," operetta, with Guy Robertson; Grand Opera house; third week.

"Everybody's Welcome," with Frances Williams, Oscar Shaw, Anne Pennington; Apollo; third week.

"Death Takes a Holiday," with Ann Forrest; the Playhouse; seventh week.

"Counsellor at Law," with Otto Kruger; Selwyn; tenth week.

COMING:

"Cyrano de Bergerac," with Walter Hampden; Blackstone; opens April 17; one week.

"The Barretts of Wimpole Street," with Katharine Cornell; Harris; opens April 18.

Tatterman Marionettes; Goodman theater; opens May 8; one week.

Prospects, undated: "The Devil Passes"; "Confidential Service," with George M. Cohan; George White's "Scandals"; "The Good Fairy," with Helen Hayes.

WEEKLY CHANGE:

R.-K.-O. Palace theater: Continuous vaudeville and cinema. Victor McLaglen, headliner.

Loop-End theater: Burlesque and cinema; "Laughing Through," with Evelyn Myers.

Haymarket theater: Burlesque; "Oriental Queens," with Tina.

Academy theater: Burlesque and cinema; "Ginger Girls," with Nadja and Peggy White.

MISCELLANEOUS:

Goodman theater: "The Emperor's New Clothes," play for children; Saturday matinées through April.

"The World Between," by Fritz Blocki; De Paul University players; Monday, Wednesday, and Saturday [amateur].

"The Golem," Jewish People's Institute players; next Saturday and Sunda, [amateur].

Flora and Fauna of Comic Opera

CHARACTERS IN "THE BLUE MASK."

THE operetta at the Grand Opera house is so densely populated with characters that Cartoonist Ben Cohen's pencil had to work overtime in catching the spirit of the show. Here is the big parade of "The Blue Mask" in a riot of caricature. Above, left to right: George Hassell, the comic prince; Manila Powers, the temperamental princess; Guy Robertson, the aristocrat who became a circus rider; Barbara Newberry and Carl Randall, dancers, and Lorraine Weimar, the Viennese mamma. Below: Arthur Geary, master of circus ceremonies; May Wirth, bareback equestrienne; Bernard Gorcey, comic waiter, and Victor Casmore, a melancholy clown.

Four Openings on B'way Stage; Milne Revival

NEW YORK, April 9.—[Special.]—Four, and maybe five, plays will have Broadway premières next week. Here are the announcements:

"The Truth About Blayds"—Opens tomorrow night at the Belasco. A revival of the A. A. Milne play which Winthrop Ames staged ten years ago. Pauline Lord and O. P. Heggie [the latter in his original rôle] will head a cast including Effie Shannon, Ernest Lawford, Frederick Worlock, Rachel Hartzell and John Griggs.

"Take My Tip"—Opens tomorrow night at the 48th Street. Nat N. Dorfman, a Broadway press agent, is the author of this comedy, which has something to do with the stock market and certain events of the fall of 1929. Donald Meek and Helen Lowell will act the featured rôles; others in the company will be Florence Shirley, James Spottswood, Janet McLeay, Eda Heinemann and William Janney.

"The Tree"—Opens Tuesday night at the Park Lane. The new play is the work of Richard Maibaum, a member of the faculty at the University of Iowa. The cast will contain William Bonnelli, Thomas Mosely, Laura Bowman, Enid Raphael and Barton MacLane.

"Foreign Affairs"—Opens Wednesday night at the Avon. A comedy by Paul Harvey Fox and George Tilton, collaborators several seasons ago on "Soldiers and Women." The action takes place in Prague, and among those who will figure in it are Dorothy Gish, Osgood Perkins, Henry Hull, Jean Arthur, J. Edward Bromberg and Edouard La Roche.

"Growing Pains"—A comedy by Eric Mills. Among the players will be Marga La Rubia, Leonard Willey, C. Edwin Brandt, Reginald Sheffield, Jane Meredith and Edward Broadley. The time and place of its première are veiled in uncertainty.

Miscellaneous stage events:

"The Nursery Maid of Heaven"—Tonight and tomorrow afternoon at the Little theater. This is a miracle play by Thomas Wood Stevens, to be played by students of the Neighborhood playhouse, assisted by Raymond O'Brien and Eric Allatini.

Actors' Dinner club concert—This afternoon at the Lyceum. The sixth and last of a series of concerts in aid of this theatrical charity. The bill, over which William Demarest and Cab Calloway will preside as masters of ceremonies, will include Philip Merivale, Phoebe Foster and Henry Stephenson, in a sketch; Beatrice Bereford, Charles King, Julia Sanderson, Frank Crummit, Blanche Ring, Aunt Jemima, Fannie Hurst, Mercedes, Doris Humphrey and Joe Frisco.

Guerrero-Mendoza company—The week's bill of the visiting Spanish players at the New Yorker theater will be: This afternoon, "Malvaloca" and "Mancha Que Limpia"; Tuesday night, "El Abanico de Lady Windermere," by Oscar Wilde; Wednesday afternoon, "En Flandes Se Ra Puesto El Sol"; Wednesday evening, "La Malquerida"; Thursday evening, "Los Amores de La Nati"; Friday evening, "La Priscionera" ["The Captive" in English]; Saturday matinee, "Mariquilla Torremoto," and Saturday evening, "Don Juan Tenorio."

"Show Boat" Star.

Helen Morgan will play her original rôle of Julie in Florenz Ziegfeld's forthcoming revival of "Show Boat." She returned to New York from Nassau last week.

Three Star Play

NOEL COWARD, British actor-playwright, now in New York after an extended trip through South America, announces that Alfred Lunt and Lynn Fontanne will appear with him next season in a new comedy of his authorship. The play will open early next January and will be presented in England after the completion of its Broadway run.

The contract between the Lunts and the Theater Guild calls for a fall tour in "Reunion in Vienna," in which they are now appearing at the Martin Beck theater, New York.

Cinema Rights to Plays Bring Pretty Prices

Recent Quotations on Dramatic Hits for Use in Celluloid Industry.

THUS far this season approximately 120 plays have been produced on Broadway, of which the screen rights to seventeen have been sold. In addition, negotiations for two outstanding plays, "The Barretts of Wimpole Street" and "Brief Moment," are well advanced. Before the season ends it would seem that about one play in six is destined for the cinema.

The list of plays, with the companies that have purchased the screen rights, is presented herewith:

"A Church Mouse," Warner Brothers.

"After All," Metro-Goldwyn-Mayer.

"After Tomorrow," Fox.

"Blessed Event," Warner Brothers.

"Cloudy with Showers," Paramount.

"Counsellor-at-Law," Universal.

"Cynara," United Artists.

"Experience Unnecessary," Warner Brothers.

"Hot Money," Warner Brothers.

"Jewel Robbery," Warner Brothers.

"Reunion in Russia," Metro-Goldwyn-Mayer.

"Society Girl," Fox.

"The Inside Story," Fox.

"The Left Bank," Universal.

"Two Seconds," Warner Brothers.

"Whistling in the Dark," United Artists.

"Wild Waves," Paramount.

Elmer Rice's "Counsellor-at-Law" was sold for $175,000. The next largest sum, $85,000, went to "Reunion in Vienna," while $66,000 is reported to have been paid for "Blessed Event," $62,500 for "Cynara," and something a little under that for "Whistling in the Dark." Almost all the other plays brought from $20,000 up.

Two of the plays sold were financed by picture companies, it is said, "The Inside Story" by Fox and "Wild Waves," by Paramount.

Here are a few figures on the film market for Broadway successes of other years:

"Broadway" brought $200,000. The fancy price of $157,000 was paid for Elmer Rice's "Street Scene" and $125,000 for "Strictly Dishonorable." Last year's "Tomorrow and Tomorrow" is said to have been marketed for $90,000. "Strange Interlude" brought $85,000.

"Cyrano" History

WALTER HAMPDEN, who will bring "Cyrano de Bergerac" to the Blackstone theater on Monday, April 18, never saw either of his famous predecessors—Benoit Constant Coquelin and Richard Mansfield—in this character. When the Mansfield production was in New York Mr. Hampden was a student at Harvard, and when Coquelin and Bernhardt presented the play there he was a student in Paris. When the French stars returned to Paris Mr. Hampden had moved to England and joined the Shakespearean company of Sir Frank Benson.

Many old timers who saw both Mansfield and Coquelin in the rôle say that Hampden's portrayal is a composite of the best points of each without the weakness of either. Coquelin, essentially a light comedian, was not so effective in the more serious and tragic portions of the play—the balcony and death scenes, for instance—while Mansfield, superb in the moments of tragedy and pathos, had not the verve for the swashbuckling incidents.

"Cyrano de Bergerac" has occupied a prominent place on the stages of Europe ever since it was first produced, in 1897. In France, Coquelin had a monopoly of the rôle during his lifetime. Later Le Bargy achieved some success in it, and of recent years its chief French exponent has been Pierre Magnier, who also appeared in a native picture version.

Hit of Year Rejected by 27 Managers

"NO LESS than twenty-seven well-known managers and stars read and rejected Rudolf Besier's 'The Barretts of Wimpole Street' in America," says Richard J. Madden, representative of the author. "The reasons given ranged from a general disinclination to have any traffic with a 'period' drama to a belief that the play lacked general appeal because it was the love story of Elizabeth Barrett and Robert Browning, and hence of interest only to the Browning cult.

"I submitted the play to Miss Cornell on March 26, 1930, long before it was produced at the Malvern Festival in England. Sometime in May of that year, when Miss Cornell was traveling through the Panama canal en route to California to begin an engagement there in 'Dishonored Lady,' I received a telegram from her asking for terms. By the time she arrived in Los Angeles she had purchased the drama, though the contracts actually were not executed until June 27 of that year.

"The only reason that I did not offer the manuscript to Miss Cornell during its early career in my hands is that she then was appearing in 'The Age of Innocence' and experience has taught me that it is idle to try to interest a star in a costume drama when at the moment she is acting one.

"In England 'The Barretts of Wimpole Street' was refused by two producers before Sir Barry Jackson decided to produce it at the Malvern Festival on Aug. 18, 1930. The drama recently was presented in Sydney, New South Wales. Cable accounts say that it is a brillian success with business 50 per cent better than that done by any other play in that city in over two years."

The play has been acted in the state theater in Copenhagen, Denmark, and is scheduled for winter production in the state theaters in Stockholm and Oslo. Vienna, Berlin and Budapest have announced it for autumn presentation and negotiations are under way for its appearance in Paris and in Rome.

Miss Cornell will bring "The Barretts" to Chicago, Monday night, April 18.

Folded Up.

Two Shubert productions ended their touring engagements last week. "If Booth Had Missed" closed in New Haven, Conn., and the tryout of "Olivio Bows to Mrs. Grundy" was withdrawn in Wilmington, Del.

Revivals for Spring Shows; Gotham Stage

Gilbert and Sullivan Thrive on Tour; "Green Pastures" Goes Strong.

NEW YORK, April 9.—[Special.]—Milton Aborn's adventure in the revival of musical comedy hits of recent years has met with defeat. He brought out two productions, "Irene" and "No, No, Nanette," and recently abandoned them to the warehouse keepers—the former in Boston, the latter in Newark. Nevertheless, Mr. Aborn's Gilbert and Sullivan revivals continue to flourish on tour. In a week divided between New Haven and Hartford the box office receipts were around $25,000.

Every so often some one arises to ask, "What has become of 'The Green Pastures?'" The question may be answered by the statement that it is still on tour and doing well. Two performances in Des Moines, Ia., last week brought $11,000 into the till. The play will reach San Francisco on May 16 and will stay there from four to six weeks. It will move to Los Angeles for a late June engagement. The company will then head eastward. After stops in Salt Lake City and Denver it will disband for a well deserved summer vacation before beginning its third year in Boston on Labor day.

Mr. Clive, the actor manager of Boston, will bring the late Edgar Wallace's "The Ringer" to New York on or about April 27. Another play by the fecund Briton, called "The Man Who Changed His Name," is also a Broadway prospect, with Frank Conroy in the cast. Wallace's last play, "The Green Pack," may be staged here in the fall by William Harris Jr.

Margaret Anglin and Moffatt Johnston are planning to appear in a revival of Ibsen's "Ghosts," beginning May 2. . . . Ina Claire, who went abroad to inspect Melchior Lengyel's play "Angel," is said to have voted against it. The producer with the odd name of Patterson McNutt is now said to be angling for the American rights.

The Players' club has abandoned its annual spring revival of a dramatic classic and the National Little theater tournament also has been called off. In both cases a tradition of ten years' standing has been interrupted for reasons that everybody knows.

Marilyn Miller is said to be contemplating a return to the stage next fall in a musical show. It will be of the "intimate and sophisticated" type.

An operetta by Franz Lehar, whose German title translates into "Love Me," is in the hands of Leon De Costa, who promises to stage it almost immediately with a large chorus, an Albertina Rasch ballet, and all the customary trimmings. The piece had an European career in 1921, but was neglected by the American importers. Mr. De Costa intends to make an important change in the title of the show; at least, he says that he will call it "Luv Me."

"The Blue Dove," a musical show with a Mexican setting, is promised a Broadway première May 16. Hyman Adler will be the producer.

Rehearsals for Mr. Ziegfeld's revival of "Show Boat"—a happy thought, this—will begin April 25. Charles Winninger and Helen Morgan will be found in their original rôles and other veterans of the first cast are being paged with energy.

Exchanging Bows

KATHARINE CORNELL has expressed her appreciation of the courtesy of Walter Hampden in advancing the date of his Chicago opening in the Blackstone theater from Monday night, April 18, to Sunday, April 17, so that his first night in "Cyrano de Bergerac" will not occur on the same night as her première of "The Barretts of Wimpole Street." She regards Mr. Hampden's action the more gracious because he rarely has acted on Sunday, and was one of the prominent players who with Miss Cornell successfully opposed a movement started in New York last fall to keep open the legitimate theaters seven nights each week.

Owing to the fact that the rôle of Elizabeth Barrett, acted by Miss Cornell, is long and exhausting, requiring her to be on the stage from the rise of the first curtain until three minutes before the end of the play, Miss Cornell is unable to give more than eight performances each week.

Armchair Playgoer

By Fanny Butcher.

ARMCHAIR circus goers are offered this week's blessings instead of armchair playgoers. The circus is accepted as the great American amusement, as an expression peculiar to American yearnings for entertainment, but the circus delighted throngs long before America was ever heard of. Earl Chapin May in "The Circus from Rome to Ringling" [Duffield & Green], pictures for us the great days of the Roman circus as predecessor to our own vast canvas covered thrills. In the palmy days of Rome it was the custom for a man of power to invite the whole town and countryside to a great circus, to give his constituents all of the lion baiting and elephant performings that they wanted, together with the great spectacles of pomp and circumstance and the feeding of Christians to the wild beasts.

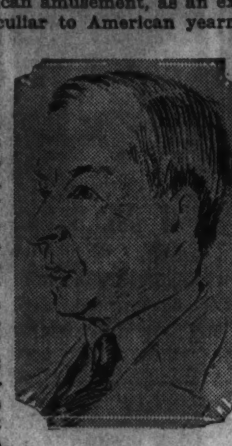

EARL MAY.

Many of the thrills of the present day circus were offered to the crowds in the Colosseum at Rome, he says. Wild animals were always a part of the entertainment.

Mr. May traces the growth of the circus through the trick riding exhibitions in England and the entertainments in middle Europe and France to its luxuriant flowerin in America. There was a period, he says, when the traveling circus was one of the major industries of a whole section of the east. All the best families in the district went into the circus business and fortunes were made there.

Another book takes up the story of the present day circus and records its daily sights and sounds and human interest tales under the Ringling Brothers' aegis. Dixie Willson joined the circus, lived its life as a member of the company and has set down her experiences and the saga of the big tent in "Where the World Folds Up at Night" [Appleton]. In the circus Dixie Willson says, "romance, thrills and adventure pause to let you hear the rumble of their red and gold wheels, the blare of their trumpets, and pad of feet that have stalked the jungles—and you see the shining beauty, the unreality of slim, spangled bodies defying every limit of earth and air!"

Mr. May tells us the factual history of the circus, the unemotional story of its success through the ages. Miss Willson gives us an emotional record of her own thrills in her contact with the circus. But so inherently exciting is the circus itself and so sure its clutch on the hearts of those who feel the circus thrill that Mr. May's history as well as Miss Willson's reminiscences is the story of an ardent circus enthusiast. Both books are certain to delight other victims of yen circusiana.

City's Gardener Paints Pictures with Blossoms

ST. LOUIS, Mo.—(AP)—A gardener who "paints pictures with flowers" is drawing thousands of new visitors to the municipal greenhouse here each month.

Utilizing castoff lumber, birch bark, and hundreds of flowers, Henry Ochs recently reproduced the Wallace Nutting painting, "Blossom Time"—weather beaten house, water wheel, rustic bridge, moss-bucketed well, and all.

Alpine violets, baby primroses, hyacinths, cyclamen, begonias and daffodils were some of the blooms used.

Actor and Sailor

FRANK THOMAS, who plays the leading rôle of "Louder, Please," at the Woods, has made frequent stage appearances in Chicago. His acting career was interrupted during the great war, in which he served in the navy as a signal ensign. He acquired a love for the sea which caused him to make a hobby of yachting after his war service ended. Last summer, as skipper of Yankee Girl II., he was first over the line in the Bermuda boat races.

Prior to Thomas' engagement in "Louder, Please," he acted here in "The Dove," "Lulu Belle," "Meanest Man in the World," "Aloma," "Cheaper to Marry," "Red Light Annie," "Crime," and many other plays.

SELWYN — MATS. THUR. & SAT. $1.00-$1.50—No Higher
COUNSELLOR-AT-LAW
A NEW PLAY BY ELMER RICE, AUTHOR OF STREET SCENE, WITH OTTO KRUGER
10th Week — An Established Success Continues!!
A Brilliant Dramatic Comedy—and by all odds the best play Elmer Rice has ever written.
"One realistic comedy that ranks in the front line of the season's drama."—Charles Collins, Chicago Tribune.
Owing to unprecedented demand last Monday — EXTRA TOMORROW MONDAY, APR. 11TH — LAW STUDENTS' AND COLLEGE NIGHT — ENTIRE BALCONY ALL SEATS Come Early $1.00 For This Performance Only
ALL SEATS AT BOX OFFICE
SPECIAL NOTICE — MATINEES $1.00 ENTIRE Balcony $1.50 MAIN FLOOR

GRAND OPERA HOUSE — TONIGHT — POP. MATS. WED.-SAT.
Chicago's Favorite Musical Comedy!
"The BLUE MASK"
GLAMOROUS CAST OF 100 including GUY ROBERTSON, GEORGE HASSELL - BARBARA NEWBERRY, CARL RANDALL - MANILLA POWERS, BERNARD GORCEY - LORRAINE WEIMAR, THE FOUR ABBOTTIEGIRLS, THE MERRIEL ABBOTT DANCERS and 70 OTHER MERRYMAKERS including MAY WIRTH and the WIRTH FAMILY
"A GENEROUS EYEFUL AND EARFUL FOR OPERETTA-GOERS! LAVISHLY STAGED, ... GLITTERING WITH UNIFORMS OF HUSSARS, GLEAMING WITH SPANGLES OF CIRCUS FOLK, POPULOUS WITH PRINCESSES, MAIDS OF HONOR AND BALLET GIRLS, RICH WITH THE TRAPPINGS OF HIGH FLOWN MUSICAL ROMANCE ... RICH SCORE BY EMMERICH KALMAN." — CHARLES COLLINS, TRIBUNE

APOLLO — TONIGHT — The MUSICAL COMEDY OF STARS AND SONG HITS!!
"EVERYBODY'S WELCOME" with FRANCES WILLIAMS • OSCAR SHAW • ANN PENNINGTON • HARRIETTE LAKE • JACK SHEEHAN • VICTOR MORLEY
EVERY NIGHT $1-$3 — POP MATS. WED.-SAT. 50c-$2 — GOOD SEATS at BOX-OFFICE

LAST WEEKS — The PLAY THAT ASTOUNDED NEW YORK FOR ONE YEAR
"DEATH TAKES A HOLIDAY" — A COMEDY OF LOVE, PASSION, BEAUTY, PATHOS and LIFE
PLAYHOUSE THEATRE — PHONE HAR. 2300 — MATS. WED SAT.

WOODS — RANDOLPH at DEARBORN — TONIGHT
'A merry jinks' —Charles Collins
A LONG-LOUD LAUGH BEHIND THE SCENES IN HOLLYWOOD
"As lively as summer lightning." —Ashton Stevens
The HOWLING COMEDY THRILLER "LOUDER PLEASE"
NIGHTS $2.00 BEST SEATS — Mats. WED.&SAT. $1.00 BEST SEATS
Frank Thomas—Leo Curley, Enid Markey—Joan Winters

TRIANON — COTTAGE GROVE — SIXTY SECOND
DANCE TODAY to the Music of TED WEEMS and his Orchestra — Jimmy Garrigan & Orchestra
CONTINUOUS FROM 2:30 UNTIL 12:30 — MATINEE PRICES UP TO 7 O'CLOCK

ARAGON — LAWRENCE AVE. NEAR BROADWAY — Presents Today-Mat. & Evening
BERNIE CUMMINS & RALPH WILLIAMS AND THEIR FAMOUS ORCHESTRAS
WAYNE KING RETURNS to the ARAGON MONDAY NIGHT, APRIL 11 — Alternating with BERNIE CUMMINS at the Aragon CARNIVAL OF DANCE — Both Orchestras on Same Program

HARRIS - MON., APR. 18 — MATINEES WEDS. and SATS. — SEATS NOW ON SALE TWO WEEKS ONLY
KATHARINE CORNELL IN RUDOLF BESIER'S PLAY The Barretts of Wimpole Street
Staged by GUTHRIE McCLINTIC — Setting and Costumes by JO MIELZINER

ORCHESTRA HALL — CHICAGO SYMPHONY ORCHESTRA — FREDERICK STOCK Conductor
TUESDAY at 2:15 (FINAL CONCERT TUESDAY SERIES)
GABRILOWITSCH PIANO SOLOIST
Glazounow "Carnaval" Ov.; Zemachson Chorale and Fugue; Schubert "Rosamunde"; Mozart Piano Con. D Minor; Scriabin Sym. No. 3.
Thursday Eve., 8:30—Fri. Aft., 2:15
PIANO SOLOIST GABRILOWITSCH
Walton "Portsmouth Point" Ov.; Schumann Sym. No. 4; Stock A Musical Self-Portrait; Brahms Piano Con. No. 2.
"POP." CONCERT SAT. EVE. (25c to 60c)

GOODMAN THEATRE — International Society Contemporary Music — CHAMBER ORCHESTRA — THIS AFTERNOON AT 4:00 P. M. — RUDOLPH GANZ - Conductor — Seats $1, $2, $3, $3.50 On Sale at Box Office

PLAYHOUSE — SUNDAY, APRIL 10, 3:30 — GEORGIA KOBER, Pianist — HELEN BICKERTON, Soprano — RAYMUND KOCH, Baritone — Tickets $1.50

BLACKSTONE — SEATS NOW — ONE WEEK ONLY! — Beginning Next Sun., April 17
Eves. 8 Sharp. Wed. & Sat. Mats. 2 Sharp
Return after seven years of WALTER HAMPDEN in Edmond Rostand's Heroic Comedy CYRANO de BERGERAC
Presenting Mr. Hampden, supported by a company of 75, in his most picturesque and popular role, in which he has appeared 750 times.
Prices: Eves. & Sat. Mat., $1, 1.50, $2, 2.50 & $3; Wed. Mat., $1, 1.50, $2 & 2.50
POSITIVELY NO CUT RATES

ONE MORE WEEK — 7 WONDERFUL NIGHTS — 2 THRILLING MATS (WED. & SAT.)
The Mystery Thriller "ZOMBIE" WITH PAULINE STARKE and ORIGINAL N. Y. CAST
SPINE-TINGLING! BLOOD-CURDLING! BLACK MAGIC! ADELPHI
ENGAGEMENT ENDS NEXT SAT. NITE

Old Favorites to Play Again in Fickle Films

Stars of Yesterday Hover About Studios, Grateful for Minor Roles.

By Rosalind Shaffer.

HOLLYWOOD, Cal.—[Special.]—Glenn Tryon and Bobbie Vernon, old favorites of the mute movies, will be starred in a series of comics by Al Christie.

This is one of many similar pieces of news showing old favorites employed again for the fickle films. Both Florence Lawrence and Florence Turner, earliest of all film stars, have been working in "Sinners in the Sun," with Carole Lombard. The two were known as the "Vitagraph girl" and the "Biograph girl" in the old days.

Ella Hall, Clara Horton, Helene Chadwick, Alice Lake, Barbara Tennant, Claire McDowell, and Vola Vale are still working in films sometimes as bits, sometimes as atmosphere.

Directors, famous not so long ago, play bits and atmosphere. These include Ed Le Saint, Frank Beal, Phillips Smalley, and Jerome Storm. Grace Cunard still plays in films. So does Kathlyn Williams, when she gets a rôle.

* *

Choice and Necessity.

One could go on and on mentioning big names of yesteryear. Not all of them work from necessity. Many work because they do not like idleness and do not like to lose touch with the talk and affairs of films.

Lured by thirst for applause, by the chance that they may "hit" again in a character rôle, they keep working when they can get it. With others it is grim necessity. The stock market did for many of these folks.

An ambitious magazine writer got the bright idea of interviewing Joan Blondell on "Why I am willing to be my future husband's fifth wife," and when she told it to Joan, Joan blew up plenty. She rushed into the publicity office at the studio and asked what she was to do.

"Ask the lady if she will tell you why she has divorced and remarried her own husband three times," was the reply of the harassed publicity agent.

In Hollywood even writers get temperamental and, as one writer's husband pertinently remarked, "Writers have to live their experiences." Imagine the state of Conan Doyle's nerves if that were the case.

* *

Garbo Hikes to Work.

Greta Garbo remains goofy on hiking. She turns her nice old used limousine over to her maid, who rides in style to the dressing room at the studio, while Garbo prefers to hike the half mile from the studio entrance gate to her quarters.

Marie Dressler works under ideal conditions. She is limited to a certain number of hours daily, and has the privilege of quitting work if she is tired. This is by express order of Louis B. Mayer, who is most eager to preserve the health and working powers of this idol of the screen. George Arliss, because of his age, has an almost identical arrangement at Warner Brothers. And Fox allows Janet Gaynor to go home at 5 p. m.

Randy Scott, former inflammation of Lupe Velez, is now taking Martha Sleeper places.

Hollywood is feeling THAT cosmopolitan, with the orchestra from London's Savoy-Carlton at a local night club. And there is a café with all sorts of innocent flowers painted on the walls and a red night shirt hanging in the yard where all Hollywood goes slumming. It's simply terrific the way the town is trying to accumulate a little night life.

* *

Hem Weighed Down.

Joan Crawford occasionally wows them by appearing out places socially. Recently at the Ambassador she was knocking them cold in a swanky, slinky evening gown. Asked for the explanation for the appealing and striking hang of the gown, Joan confessed to forty pounds of weights in the hems.

Lois Wilson and Tom Mix have just ended a western, "Destry of Death Valley," and twice on location they faced disaster. Tom shot a scorpion that was ready to pinch Lois, and a windstorm buried a sound truck with desert sand. The company hands and actors combined finally to drag it out, saving $40,000 for the studio.

When Jack Oakie appeared at the studio one day without his customary sweat shirt, Stuart Erwin cracked, "Look at Jack in disguise."

The Two Florences Come Back

Florence Turner, who was a photoplay favorite 'way back in 1913, will, like the other Florence, appear in a new talkie with Carole Lombard in the leading role.

Florence Lawrence, a movie star of other days, will return to the screen in "Sinners in the Sun," now being filmed in Hollywood, says word from the west coast.

Historiette

FREDRIC MARCH was born in Racine, Wis., one August 31. He graduated from the University of Wisconsin in 1920 and was a member of the Beta Gamma Sigma and Alpha Delta Phi fraternities. He won his letter at football and track.

He's married to Florence Eldridge. After graduation, Mr. March worked in a bank with the idea of eventually taking a position with one of the foreign branches of the institution. He changed his mind and turned stage-wards. He was third assistant stage manager for the Belasco production, "Debureau." Later he won a small speaking part in the play and was in stock for two years, first as a juvenile.

After a number of years on the stage in such plays as "The Lawbreaker," "Puppets," and "The Half Caste" he was approached by motion picture companies offering contracts. With the event of talking pictures he affixed his name on the dotted line.

Mr. March's most talked of rôles have been in "The Royal Family," "Paris Bound," "Sarah and Son," "Laughter," and "Dr. Jekyll and Mr. Hyde." This star's favorite recreations are horse back riding, tennis, and swimming.

Mr. March is 5 feet 11 inches tall, weighs 164 pounds and has brown hair and eyes.

Hero of This Talkie Proves He's Expert at Handling Crying Babe

By Mae Tinee.

[Continued from page one.]

They'll be with you and God, Sir.

It all happens in the picture like this—:

Jim Gladden is a construction engineer. He and a pal named Fred Smith, are atop a high building in course of construction when Smith falls, sustaining fatal injuries.

Before he dies he asks Jim if the latter will please look up Mrs. Smith and his children who are on a farm down in So and So valley. With tears in his eyes Jim says of course he will, and right after the funeral he hastens down to offer his services to the family of the late Mr. Smith.

He finds himself in a veritable nest of Smiths—or nests, I really should say—you'll know why when you see the movie—and between the deep blue sea and assorted devils.

Well, the nice, kind man has, to paraphrase, one side that he turns to the children he loves and another that he shows to the world. He's just a lullaby papa to the brood in the rickety farmhouse, but can—he—be—tough—when confronted by those who mean them no good. . . .! There are, in that valley many who, when he has finished with them, wonder what God had against them not to have visited them with a cyclone instead of Mister Jim Gladden.

* *

One Grand Performance.

Mr. Baxter gives a performance guaranteed to make women throw their compacts up in the air and strong men to resolve to take courses in bedtime story-telling. Marion Nixon is her usual endearing self as the little mother of the covey and the youngsters composing said covey are intriguing, especially the tot given to tummy aches that must be bounced away.

David Landau as Pelgram and Joe Hachey as his son play the arch villains repulsively. William Pawley is unpleasant to contemplate as one Smith. Lucille Powers is interesting as a Miss Smith, and other rôles are competently handled.

I will say the story gets a bit thick at times, but in the main "The Amateur Daddy" qualifies as a photoplay the whole family will enjoy.

* *

Bits aBOUTem.

NEWS NOTE: "'I'd Rather Stay Home with Mickey Mouse Than Go Out with You, You Rat' is the song 'party' girls of Hollywood are said now to be singing." . . . JOAN CRAWFORD has the reputation of being the hardest-working of the stars. She is, they say, always letter-perfect in her dialogue. . . . HOLLYWOODIANS now live the simple life, we hear. No more onyx baths. Sports clothes and, writes one scribe, "SALLY EILERS keeps house in a Beverly Hills cottage for her husband, HOOT GIBSON—and there isn't a single gold-plated door-knob in the place . . ." . . . JOHN BARRYMORE and DOLORES DEL RIO are to be teamed soon in a modern romance. . . .FRANCES DEE, Chicago girl, has been chosen to appear opposite STUART ERWIN in "Merton of the Movies." Glenn Hunter and Viola Dana appeared in the silent screen version of Harry Leon Wilson's novel. . . .CHARLIE CHAPLIN announces that he may be expected home toward the latter part of May. . . .MARY PICKFORD, who has been on a visit to New York has, her friends say, finally discovered how to shed her cloak of responsibility and play. She said in answer to interviewers who asked what were her recreations away from the studios: "Why, I don't think I have had any. I am just learning how to relax and have a good time. . . ." Sort of pitiful.

* *

See you tomorrow.

Vienna Cafe Owners to Oust Noted Guests

VIENNA.—[Special.]—Long suffering as the Viennese coffee house proprietors have always been, they have had a bit too much of the guests who come and sit but never order. Their woeful walls have at last reached the ears of the city fathers and soon they will have the right to forcibly eject the serene nonstop, nonpaying magazine and newspaper reader.

Formerly the sponger was, so to say, "officially sanctioned," since no cause save illegal conduct—disturbing the peace by singing, shooting, or breaking up the furniture—was recognized as sufficient ground for politely requesting a guest to leave. The poor proprietor had to allow the nonprofit customers to occupy their favorite corners all day long while would-be paying guests were turned away.

Now, however, the proprietor will be able to invest his head waiter with a new authority, and nobody in the world loves to be able to exercise authority more than an Austrian head waiter. The head waiter will be able to expel any all-consuming, empty-pocketed customer without fear of bringing an ehren beleidigung lawsuit against his herr chef. Some of these customers are too proud to await the official order of the Vienna High court.

Surely it is not only because of the perfect weather and the fragrant spring flowers that the benches of Vienna's ample park system are beginning to be crowded these days. The people dozing in the shade of the spreading trees bear a strange resemblance to the former occupant of the plush-upholstered window seat of a good coffee house. This is probably the last step downward of many a shabby genteel of the post-war period.

The Vienna coffee house—dating from the glorious day when Prince Eugene of Savoy drove the Turks in headlong flight from their last siege, and Koschitsky opened the first coffee house with a sack of coffee left in the street by the fleeing enemy—has always been the burden bearer for the temporarily, also the permanently, hard up. Any guest of a week's standing and half-way respectable appearance has always been able to get the waiter to write his bill on the cuff, or, in strict Viennese parlance, "behind the door."

Some time ago a movement toward a black list system was instituted by the head waiters. The worst offenders were told to "pay up or get out." If the plan had been strictly enforced it would have made a great improvement, for to be banned from his favorite coffee house is to a Viennese what excommunication was to his medieval ancestor. His address, business office, salon, card and chess club rendezvous is all in one—his coffee house.

Film Time Table

Feature pictures are presented on the following schedules at the first run houses today:

CHICAGO—A. M.: 11:15. P. M.: 1:25, 3:47, 6:09, 8:31, 10:53.

CINEMA—P. M.: 2, 4, 6, 8, 10.

McVICKER'S—A. M.: 12. P. M.: 2:06, 4:12, 6:18, 8:24, 10:30.

ORIENTAL—P. M.: 12:40, 3:03, 5:26, 8:09, 10:32.

ROOSEVELT—A. M.: 11:19. P. M.: 1:11, 3:03, 4:55, 6:47, 8:39.

STATE-LAKE—A. M.: 9:01, 10:59. P. M.: 12:57, 2:55, 4:53, 8:49, 10:47 [approximately].

UNITED ARTISTS—A. M.: 11:40. P. M.: 1:47, 3:54, 6:01, 8:08, 10:15.

MOTION PICTURES DOWNTOWN

PUBLIX-BALABAN & KATZ Wonder Theaters

CHICAGO — RANDOLPH · STATE ST.-LAKE — He's Here! Radio's Romantic King VINCENT LOPEZ IN PERSON with his Hotel St. Regis Orchestra and PAUL SMALL — On the Screen — Robert MONTGOMERY in Metro's Daring Drama "But FLESH IS WEAK" with NORA GREGOR

ORIENTAL — RANDOLPH ST. near STATE — 50c 12 Noon to 2 P. M. Smoking on Mezzanine — Vibrant Drama of Youth! Warner Baxter "Amateur Daddy" with MARION NIXON — All the romantic sweetness of "Daddy Long Legs" — On Stage — Spectacular Production "REFLECTIONS" with A. ROBINS, MARIETTA GRAUMAN HESS & VALLEE

McVICKERS — MADISON ST. near STATE — HURRY . . . The most glorious afternoon or evening awaits you! MAURICE CHEVALIER in an Ernst Lubitsch production "ONE HOUR with YOU" — Paramount's Delightful Hit — JEANETTE M'DONALD — Chas. Ruggles, Roland Young

UNITED ARTISTS — RANDOLPH ST. at DEARBORN — TODAY! DOORS OPEN 9 A. M. — 50c Price to 2 P. M. Children, Bring Your Parents — "TARZAN THE APE MAN" — Metro's thrill-packed drama of a strange love with JOHNNY WEISMULLER, Maureen O'Sullivan, Neil Hamilton

ROOSEVELT — STATE ST. near WASHINGTON — 50c 11 A. M. to 2 P. M. Smoking on Mezzanine — Chicago has laughed—Chicago has cried—but Chicago will never forget these really human half-people — "FREAKS" — Metro's Startling Drama with Leila Hyams, Wallace Ford, Olga Baclanova, Roscoe Ates and Thousands of World-Famous Wonder-People — See the Side-Show Wonders of a Dozen Countries!

MOTION PICTURES DOWNTOWN

RKO PALACE — 50c TO 2 P. M. — RKO VAUDEVILLE — Star of "What Price Glory" and "Cock-eyed World" VICTOR McLAGLEN IN PERSON and CHAS. JUDELS — JOE LAURIE JR. | VIOLET CARLSON — Edgar Bergen, 4 Ortons — On Screen — Merry Youth-Romance! "STEADY COMPANY" with JUNE CLYDE, NORMAN FOSTER, ZASU PITTS

RKO STATE LAKE — What They Do To Movieland Is Nobody's Business! "COHENS and KELLYS in HOLLYWOOD" with GEORGE SIDNEY, CHARLIE MURRAY — Extra — "CHIC" SALE Comedy Howl

2nd Week—Unanimous Praise for "EIN WALZER VOM STRAUSS" — Liberty says: . . . . . "A TRIUMPH." Tribune: . . . . . "CHARMING." Examiner: . . . . . "ENJOYABLE." American: "Better Than 'Two Hearts.'" Post: "English Titles Interesting." Abendpost: "Gustav Froelich Is Superb." Wayne King: "A Tribute to the Immortal Waltz King, Johann Strauss." — UFA CINEMA — Chicago at Michigan. Cont. 1:30 to 11:30. Children, 25c

Roaring Spectacle! Pulsating Drama! "THE LOST SQUADRON" with RICHARD DIX —and— "ALIAS THE DOCTOR" Richard Barthelmess—Marian Marsh — ORPHEUM — STATE AT MONROE

CASTLE — STATE AT MADISON — THE PICTURE THAT MADE THE WORLD GASP "White Cargo"

LAST FEW DAYS—50c to 6 P. M. "5 YEAR PLAN" Added: Soviet Musical Comedy, "Unlucky Truck" — PUNCH & JUDY — VAN BUREN at MICHIGAN

WEST

BROADWAY STRAND — 1641 Roosevelt. 25c to 2:00 — Will Rogers—"BUSINESS & PLEASURE" Pola Negri—"A WOMAN COMMANDS"

BYRD — Madison at Cicero. 25c Until 2:00 — WALLACE BEERY, CLARK GABLE—"HELL DIVERS" Edna Mae Oliver—"LADIES OF THE JURY"

MARSHALL SQ. — 22d-Marshall Blvd. Keaton & Durante, 'Passionate Plumber'-'Murders in Rue Morgue'

CRAWFORD — 19 S. Crawford. 25c Until 3 — G. Nissen-'Silent Witness' — BUDDY ROGERS—"RECKLESS AGE"

PARK RIDGE

PICKWICK — Buster Keaton, 'Schnozzle' Durante "The Passionate Plumber" also "MURDERS IN THE RUE MORGUE"

BERWYN

NEW RITZ — 6334 W. ROOSEVELT-RD. NEW LOW PRICES! 1 to 2—25c 2 to 6—35c 6 to Closing—40c — Edw. G. Robinson—"HATCHET MAN" MAE CLARKE—"FINAL EDITION" — 5 ACTS LOOP VAUDEVILLE

ROXY — Grove Ave.-C. B. & Q. R. R. Adults, 25c. 1:30 to 2 P. M. — WALLACE BEERY—CLARK GABLE "HELL DIVERS" MAE CLARKE—"FINAL EDITION"

AUSTIN.

SYMPHONY — CHICAGO & CICERO — "Ladies of the Jury" Edw. G. Robinson—"HATCHET MAN"

AUSTIN — 5619 MADISON ST. Neil Hamilton—"Ex-Flame" LEO CARRILLO—"GIRL OF THE RIO"

IRIS — 5743-47 CHICAGO AVE. Pat O'Brien—"Final Edition" BEERY & GABLE—"HELL DIVERS"

NO MAN'S LAND.

Teatro del Lago — Sheridan Road Between Wilmette & Kenilworth — TWIN FEATURES—Paul Lukas, Ruth Chatterton—"TOMORROW & TOMORROW" Will Rogers—"BUSINESS & PLEASURE"

CICERO

VILLAS — 22d & 55th—Double Feature Adults, 25c to 3 P. M. Edw. G. Robinson—"THE HATCHET MAN" Jean Harlow—"Three Wise Girls"

HINSDALE

HINSDALE — Sun.-Mon., G. Garbo and Ramon Novarro-"Mata Hari." Wed-Thr.-Fri.-Legion Stage Play. Sat.-"Chas. Chan's Chance"

DOWNERS GROVE

TIVOLI — WILL ROGERS—"BUSINESS & PLEASURE"—2:30-5-7:35-10:10 "DISCARDED LOVERS"—4:05-6:40-9:15

HIGHLAND PARK

ALCYON — Will Rogers "BUSINESS & PLEASURE"

WILMETTE

WILMETTE — "Union Depot" "COCK OF THE AIR"—CHESTER MORRIS

LAKE FOREST

DEERPATH — WILL ROGERS in "BUSINESS AND PLEASURE"

NORTH

SHERIDAN 25c to 2:00 P.M. — MARLENE DIETRICH—CLIVE BROOK "SHANGHAI EXPRESS" GEORGE O'BRIEN—VICTOR M'LAGLEN "THE GAY CABALLERO"

TERMINAL 25c to 2 P.M. — RONALD COLMAN—HELEN HAYES "ARROWSMITH" FREDRIC MARCH—KAY FRANCIS "STRANGERS IN LOVE"

ADELPHI — 7074 N. Clark—Cont. 1:30 Greta Garbo, Lewis Stone, Ramon Novarro—Lionel Barrymore "MATA HARI" Slim Summerville—Zasu Pitts "UNEXPECTED FATHER" News—Cartoons—Sportreel in Color ADM. ALL DAY, ADULTS 25c

MUSIC BOX — 3733 SOUTHPORT Doors Open 12:45 ADULTS 25c TO 6 P. M. RUTH CHATTERTON—PAUL LUKAS "TOMORROW & TOMORROW" Also—"TRAPPED IN A SUBMARINE" Mat. only, Lat. Chapt.—"Lightning Warrior"

NORTH CENTER — 4037 Lincoln—25c Until 2 Helen Hayes, Ronald Colman—"ARROWSMITH" "STRANGERS IN LOVE" KAY FRANCIS—FREDRIC MARCH Balcony, 25c—Matinee and Night.

BUCKINGHAM — 3319 N. CLARK Smith & Dale Comic — Jean Harlow—Walter Huston—"Beast of the City" F. Mach-K. Francis—"Strangers in Love"

DAVIS — Lincoln-Wilson—25c 'till 3 P. M. Pola Negri-"A Woman Commands" Polly Moran—"Schnozzle" Durante Buster Keaton—"PASSIONATE PLUMBER"

400 — 6746 Sheridan—25c Util 3:00 Eddie Quillan—"BIG SHOT" RICARDO CORTEZ—"MEN OF CHANCE"

DEVON — 6225 Broadway—25c to 3 P. M. "ARROWSMITH" Will Rogers—"BUSINESS & PLEASURE"

LAKE SHORE — Broadway-Belmont Doors Open 1:30 P. M. BEERY & GABLE—"HELL DIVERS"

NORTH

RIDGE — DEVON at CLARK — Cont. 1:30 to 12 — Ed. G. Robinson—'Hatchet Man' Mae Clark—"Final Edition"

HOWARD — HOWARD STREET "L" 25c Price, 1:30 to 2:00 FREE PARKING — CLARK GABLE—WALLACE BEERY "HELL DIVERS" NANCY CARROL—ROBT. ARMSTRONG "WAYWARD"

LINCOLN — 3164 Lincoln Ave., at Belmont—2 Big Features First Show Starts 12:30 — Adults—All Seats, All Day, 25c — EDWARD G. ROBINSON "HATCHET MAN" "FINAL EDITION" DRAMA OF THE PRESS — Talkartoon—Organ Songs—Latest News Reel

VOGUE — 3810 Broadway—25c Until 2 Helen Twelvetrees, Charles Bickford—Robert Armstrong "PANAMA FLO" Kay Francis—Fredric March "STRANGERS IN LOVE" Balcony, 25c—Matinee and Night.

NEW BRYN MAWR — 1125 BRYN MAWR — Buster Keaton—"PASSIONATE PLUMBER" WALLACE BEERY—CLARK GABLE "HELL DIVERS"

BERTHA — 4717 LINCOLN AVE. Cont. 1:30 to 12:00 BUDDY ROGERS—"RECKLESS AGE" MAE CLARK—"FINAL EDITION"

JULIAN — 918 BELMONT. Opens 12:15 Frankie Darro-'Cheyenne Cyclone' Jack Mulhall, Patsy Ruth Miller-"Night Beat" Mickey Mouse & Mickey McGuire Comics & Serial

DE LUXE — 1141 WILSON 25c to 3 P. M. Buster Keaton—"PASSIONATE PLUMBER" Pola Negri—"A WOMAN COMMANDS"

BIOGRAPH — 2435 Lincoln. 25c Until 3. Pola Negri—"A Woman Commands." W. Rogers-"Business & Pleasure"

LANE COURT — WILL ROGERS "Business & Pleasure" POLA NEGRI—"A WOMAN COMMANDS"

MOTION PICTURES MISCELLANEOUS

PUBLIX-BALABAN & KATZ Wonder Theaters

TIVOLI — COTTAGE GROVE at 63RD — 50c—12:15 to 2 P. M. "CHERRY BLOSSOM" on stage FRANK GABY Greatest Comedy Ventriloquist JUE FONG-ENO TROUPE FRANKIE MASTERS Special Musical Treat Extra—Krazy Kat Comedy

UPTOWN — BROADWAY at LAWRENCE — 50c. 1:30 to 2 p. m. Free Parking "MARCHES MILITAIRE" Featuring CHARLES IRWIN "The Humoristocrat" LARGE & MORGNER, Unique Dancers RODNEY & GOULD, Clowning Around SUNKIST BEAUTIES ART KAHN and his music Phil Shukan, The Smiling Tenor

PARADISE — CRAWFORD near WASHINGTON — 50c—1:30 to 2 P. M. 'LIMEHOUSE NIGHTS' on stage VAL & ERNIE STANTON High-Hat and Low-Down Comedians WING WAH TROUPE And the INTERNATIONAL REVUE EDDIE HOUSE Music Surprise Extra—Krazy Kat Cartoon

THEY ARE FEARLESS! Speeding Through a Life of Romance Swept by Thrills That Thunder Upon Thrills! "The CROWD ROARS" The "Hell Divers" of the Speedways with James CAGNEY, Joan BLONDELL ANN DVORAK, ERIC LINDEN, GUY KIBBEE

SOUTHTOWN — 63rd ST. EAST OF HALSTED — Adults 60c All Day—Children Always 15c — BARBARA STANWYCK Regis Toomey Zasu Pitts "SHOPWORN" | SALLY EILERS SPENCER TRACY "DISORDERLY CONDUCT" Restricted to Adults Only — FREE PARKING ON PREMISES

TOWER — 63 RD at BLACKSTONE — 35c—1:30 to 2 P. M. "BROKEN LULLABY" LIONEL BARRYMORE Nancy Carroll | JOE E. BROWN "FIREMAN SAVE MY CHILD"

SENATE — MADISON at KEDZIE — 25c Balcony All Times MARLENE DIETRICH "SHANGHAI EXPRESS" and "BEAST OF THE CITY"—Jean Harlow

NORSHORE — HOWARD near CLARK — 35c—1:30 to 2 P. M. MARLENE DIETRICH "SHANGHAI EXPRESS" | "BEHIND THE MASK" Jack Holt Boris Karloff

HARDING — MILWAUKEE at SAWYER — 35c—1:30 to 2 P. M. "THE GREEKS HAD A WORD FOR THEM" INA CLAIRE | RICHARD BARTHELMESS "ALIAS THE DOCTOR"

MARYLAND — 63 RD. ST. at MARYLAND — Adults 40c—Children 10c All Day Reduced prices! "BEAST OF THE CITY" | Fredric March "STRANGERS IN LOVE"

CENTRAL PK. — 3535 ROOSEVELT — 30c—1:30 to 3 P. M. and Will Rogers, 'Business & Pleasure' "THIS RECKLESS AGE"—5 Big Stars

RIVIERA 35c TO 3 P.M. — BROADWAY at LAWRENCE — ANN HARDING Adolphe Menjou in "PRESTIGE" | Lew Ayres Mae Clark "IMPATIENT MAIDEN"

GRANADA — SHERIDAN at DEVON — MARBRO — MADISON near CRAWFORD — 35c to 2 P.M. — 2—Big Hits—2 — the finest production he has ever offered! George ARLISS —in— "THE MAN WHO PLAYED GOD" — AND — Laughs by the Score! JOE E. BROWN —in— "Fireman Save My Child" Evalyn Knapp, Lillian Bond

BELMONT — Lincoln-Ashland Matinee Daily — Balcony Price All Day 25c Doors Open 12:30 — "BEAST OF CITY" Walter Huston Jean Harlow | Helen Twelvetrees Chas. Bickford "PANAMA FLO"

CENTURY — Clark-Diversey 35c to 2 P. M. — Constance Bennett Ben Lyon in "Lady with a Past" | CLARK GABLE Marion Davies "POLLY of CIRCUS" Mat. Only, Thrilling Serial, "Air Mail Mystery"

CONGRESS — Milw.-Rockwell 35c to 2 P. M. FREE AUTO PARKING for Patrons — Constance Bennett Ben Lyon in "Lady with a Past" | CLARK GABLE Marion Davies "POLLY of CIRCUS" Mat. Only, Thrilling Serial, "Air Mail Mystery"

NORTOWN — Western-Devon 25c to 2:30 — "BEAST OF CITY" Walter Huston Jean Harlow | "SHE WANTED A MILLIONAIRE" Joan Bennett

GATEWAY — Lawr.-Milwaukee Matinee Daily — "BEAST OF CITY" Walter Huston Jean Harlow | FREDRIC MARCH Kay Francis in "Strangers in Love"

BELPARK — 3231 N. Cicero Matinee Daily — "Schnozzle" Durante Buster Keaton Polly Moran in "Passionate Plumber" | mystery drama "MURDERS OF RUE MORGUE"

CRYSTAL North Av. nr. Cal. / MANOR 5609 W. North Av. / BILTMORE Div. nr. Damen — 'SCHNOZZLE' DURANTE Polly Moran, Buster Keaton 'Passionate Plumber' —also— POLA NEGRI, Roland Young 'A WOMAN COMMANDS'

COVENT — 2653 N. Clark 25c Adults All Day — POLA NEGRI, Roland Young "Woman Commands" also 'MURDERS of RUE MORGUE'

PANTHEON — Sheridan nr. Wilson — Constance BENNETT, "Lady With Past," CLARK GABLE Marion Davies, 'Polly of Circus'

STATE — 5814 W. Madison — WILL ROGERS, "Business & Pleasure" & Ruth Chatterton in "Tomorrow & Tomorrow"

BERWYN — 6404 W. 22nd St. 35c, 12:45 to 2:30 — "Schnozzle" Durante, Buster Keaton, P. Moran, "Passionate Plumber" also Ruth Chatterton, "Tomorrow & Tomorrow"

LA GRANGE — 84 S. 5th, La Gr. — WILL ROGERS 'Business & Pleasure' also Sea Thriller "Trapped in a Submarine"

WINDSOR — 1225 N. Clark 25c to 3 P. M. — Fredric March, Kay Francis, "STRANGERS IN LOVE." Walter Huston, Jean Harlow "BEAST OF THE CITY"

DEARBORN — 40 W. Division 25c to 3 P. M. — "3 WISE GIRLS." Jean Harlow, Mae Clarke also "Murders of Rue Morgue" & latest Laurel & Hardy comedy

SOUTH

CAPITOL — 79TH AND HALSTED — 15c & 40c 'til 2 P. M. JOE E. BROWN "Fireman, Save My Child" . . . AND . . . 'THE MAN I KILLED' Lionel Barrymore Nancy Carroll

FREE PARKING — WARNER BROS. THEATRES

AVALON — 79TH AND STONY — Adults Only! Barbara Stanwyck "SHOPWORN" with Zasu Pitts . . . AND . . . Sally Eilers—Spencer Tracy "DISORDERLY CONDUCT"

STRATFORD — 63rd-Halsted Always Two Big Feature Pictures! 35c Until 2 P. M. 50c After 2 P. M. Children 10c — "DANCERS in the DARK" Miriam Hopkins, Jack Oakie AND 'After Tomorrow' Charles Farrell, Marion Nixon

HIGHLAND 79th-Ashland / GROVE 76th-Cottage / W. ENGLEWOOD 63rd-Ashland — A Picture for People Who Call a Spade a Spade! Jean Harlow — Walter Huston "Beast of the City" "Chic" Sale, Dickie Moore, "The Expert"

JEFFERY — 71st-Jeffery — Kay Francis—Fredric March "STRANGERS IN LOVE" 'Chic' Sale, Dickie Moore, 'The Expert'

SHORE — 75th-Kingston — WILL ROGERS "Business and Pleasure" and Pola Negri, 'A WOMAN COMMANDS'

PICCADILLY — 35c, 1 to 2 P. M. 50c All Day After 2 P. M. CONSTANCE BENNETT BEN LYON "Lady With a Past" LAUREL and HARDY Burns and Allen

PEOPLES — Jean Harlow, W. Huston, "Beast of the City" and Tim McCoy in "The Texas Cyclone"

ATLANTIC — Buster Keaton, Schnozzle Durante, "The Passionate Plumber" and Bela Lugosi, "Murders in Rue Morgue"

BRIGHTON — 'Hell Divers' W. Beery, C. Gable Also "AIR MAIL MYSTERY"

PALACE — Wallace Beery, Clark Gable, "HELL DIVERS" and "TRAPPED IN A SUBMARINE"

ARCHER — Edna Mae Oliver, "LADIES OF THE JURY" and Jack Mulhall in "NITE BEAT"

HALFIELD — Buster Keaton, "Passionate Plumber" Edna Mae Oliver, "Ladies of the Jury"

HARPER — Edw. G. Robinson, "HATCHET MAN" Eddie Quillan in "BIG SHOT"

KENWOOD — Edw. G. Robinson, "HATCHET MAN" Pat O'Brien in "FINAL EDITION"

LEXINGTON — 1162 E. 63D ST. Adults 20c to 2:30 P. M. Buster Keaton—"PASSIONATE PLUMBER" Pola Negri—"A WOMAN COMMANDS"

METROPOLITAN — 4644 S. Park Way 25c at all times. JACK HOLT—"BEHIND THE MASK" WALTER HUSTON—"HOUSE DIVIDED"

OAKLAND SO. — 3947 Drexel—"Chic" Sale, D. Moore—"The Expert" Fredric March-K. Francis—"Strangers in Love"

FROLIC — 55th & Ellis—Pola Negri, "A Woman Commands" Will Rogers—"BUSINESS & PLEASURE"

JACKSON PARK — Stony Island-67th 25c to 2:30—30c After — Buster Keaton—"PASSIONATE PLUMBER" Pola Negri—"A Woman Commands"

COLONY — 59TH-KEDZIE Free Auto Parking — Helen Twelvetrees—Robert Armstrong Charles Bickford—"PANAMA FLO" E. Bert—H. Marshall—"NIGHT BEAT"

MARQUETTE — 63D & KEDZIE "OUR GANG" Comedy — Will Rogers—"BUSINESS & PLEASURE" Ruth Chatterton—"Tomorrow & Tomorrow"

MIDWEST — 35TH & ARCHER — WALTER HUSTON, JEAN HARLOW—"BEAST OF THE CITY" NANCY CARROLL—RICHARD ARLEN "WAYWARD"

ACADIA — 55TH & FAIRFIELD DOUBLE FEATURE "UNION DEPOT" & "FIGHTING FOOL" SWAMI B. IN PERSON

HIGHWAY — 63d & S. Western—Paul Lukas, "Tomorrow & Tomorrow" Buster Keaton—"PASSIONATE PLUMBER"

RAMOVA — 35TH & HALSTED—Mat. Cont. WALTER HUSTON, JEAN HARLOW—"BEAST OF THE CITY"

ROSELAND-STATE — MICHIGAN AVE. AT 110TH PL. Marion Davies, Clark Gable—"Polly of the Circus"

CHELTEN — Exchange-79th—Adults 25c to 3—"FINAL EDITION" W. BEERY-C. GABLE—"HELL DIVERS"

SHAKESPEARE — 940 E. 43D Double Feature 'Passionate Plumber'-'Trapped in a Submarine'

R-K-O ENGLEWOOD — 63D & HALSTED 25c to 2 P. M. "PANAMA FLO" & "THE RECKONING"

HARVARD — 63D-HARVARD—Mat. Only, No. 3—Rin Tin Tin Serial "A Woman Commands"-"Passionate Plumber"

HAMILTON — 71st & Paxton—Mat. Today WALLACE BEERY, CLARK GABLE—"HELL DIVERS"

NORTHWEST

NEW DRAKE 25c 12:30 to 3 P.M. — 3—GREAT FEATURES—3 — Jean Harlowe "THREE WISE GIRLS" | Will Rogers "BUSINESS & PLEASURE" Pola Negri—"A WOMAN COMMANDS"

ADMIRAL 25c 12:30 to 3 P.M. — GIANT TRIPLE ATTRACTION — Wallace Beery Clark Gable "HELL DIVERS" | Edw. G. Robinson Loretta Young "HATCHET MAN" Ralph Lewis—"GAUNT"

LOGAN — Paramount Milwaukee-Sawyer 25c Until 3:00—Buddy Rogers, 'RECKLESS AGE'—'LADIES OF THE JURY'

IRVING — IRVING PARK BLVD. & CRAWFORD — Will Rogers—"Business & Pleasure" EDNA MAE OLIVER "LADIES OF THE JURY"

EMBASSY — 3940 Fullerton—25c Until 3:00 WALLACE BEERY, CLARK GABLE—"HELL DIVERS" Edna Mae Oliver—"LADIES OF THE JURY"

PORTAGE PARK — 4050 MILWAUKEE Will Rogers—"BUSINESS & PLEASURE" Pola Negri—"A WOMAN COMMANDS"

MONT CLARE — Grand Ave. at Harlem Buster Keaton "Schnozzle" Durante—"Passionate Plumber" Paul Lukas—"TOMORROW & TOMORROW"

TIFFIN — 4051 W. North Ave.—B. Keaton, "The Passionate Plumber" Ruth Chatterton—"Tomorrow & Tomorrow"

RIVOLI — 4380 ELSTON—3 FEATURES Ruth Chatterton, Paul Lukas—"TOMORROW & TOMORROW" Buster Keaton—"PASSIONATE PLUMBER" "THE NIGHT BEAT"

COMMODORE — 3105 Irving Park Blvd. 25c to 3 P. M. Will Rogers—"BUSINESS & PLEASURE" Buster Keaton—"PASSIONATE PLUMBER"

PATIO — 6008 Irving Park Blvd. Buddy Rogers, "RECKLESS AGE" Edna Mae Oliver—"LADIES OF THE JURY" Selected Loop Vaudeville on Stage, and Orchestra

ALAMO — 3641 W. Chicago—Polly Moran, Buster Keaton, "Schnozzle" Durante' "Passionate Plumber." and Roland Young, Pola Negri—"A Woman Commands"

AVON — 3325 Fullerton—Adm. 10c-20c "TAXI" DOUG. FAIRBANKS JR.—"UNION DEPOT"

Music Lovers Mourn Loss of Ravinia Opera

Silent Summer Needless If Artists Would Adopt Co-operative Scheme

By Edward Moore.

[Continued from page one.]

rate, the concert will be under the auspices of the International Society for Contemporary Music. A chamber orchestra will play under the efficient baton of Rudolph Ganz, and there will be several soloists.

Since from the newness of the compositions this department is unable to make first hand representations as to its character, reliance will therefore be placed on the foreword sent by it for the society which is here appended. These are its comments on the program:

1 Concerto by the French composer, Albert Roussel, whose works are full of life, precise in form and texture, brilliantly orchestrated, and representative of the speech of the France of today. This concerto is scored for small orchestra.

II. "Die Junge Magd" (The Young Maid), by the German composer, Paul Hindemith, is a cycle of songs for mezzo-soprano accompanied by a string quartet, flute, and clarinet. They are intimate pictures of the soul life of a lonely young maiden. Hindemith reaches moments of marvelous depth of expression by the most simple means. Mrs. Margaret Gent will interpret the vocal part.

III. Concertino Lyrocio, by the master of the Russian school of today, Nicolai Miaskowsky. In this work he is able to find the lyrical expression inferred by the title and the work itself is extraordinarily gay and pleasing, considering the tragic note permeating all of his symphonies. The concertino is scored for five wind instruments, harp, and strings.

IV. Rhapsody, by the Chicago composer, Leo Sowerby, is a piece of beautifully scored and poetical writing. The score calls for a full sized chamber orchestra.

V. "The Chinese Flute," by the German composer, Ernst Toch, is one of the most delicate pieces of musical writing of the last few years. Contained in the different movements are three songs based on old Chinese poems. The singer vies with the flute for melodic honors and the atmosphere of the piece is charmingly exotic and will be unique even on a program of these varied moods. Miss Mary Krakowski will interpret the vocal part.

VI. Divertissement, by the French composer, Jacques Ibert, is a set of riotous tone pictures. Mr. Ibert has been delightfully influenced by some of our own extravaganzas and furnishes us with moments of kaleidoscopic entertainment. Mr. Rudolph Reuter will preside at the piano.

* *

From a Music Lover.

Relayed from Vox Pop:

"'My thoughts rise up, my words remain below'—nevertheless, I cannot refrain from giving vent to my sentiments in regard to the Civic opera and the splendid organization which is giving so much time and effort to sustain it. Each year I have looked forward with pleasure to the opera season, but this last season was the most enjoyable I ever experienced—glorious music, superb acting, beautiful stage settings, gorgeous ballet.

"Again, I wish to say, it was the most fascinating season I ever have known, and I wish my position in life were such that I could contribute toward the support of this cultural and delightful pastime, but my position, like my words, is of little consequence, and I can only send this messenger of appreciation and good wishes. M. H. H."

* *

Two Weeks of Symphony.

Only two more weeks and the Chicago Symphony orchestra will have finished its 41st season, and possibly its last one. This coming week, the semi-final, will see the last of the Tuesday afternoon series, the lost soloist, and the last Saturday night popular program.

Ossip Gabrilowitsch registers as the final soloist. The greater part of his active season is taken up by his duties as conductor of the Detroit Symphony orchestra, but he also maintains a high position as soloist of the piano, in which capacity he will appear here on both the Tuesday and Thursday-Friday programs. On Tuesday he will play the Mozart Concerto in D minor, with an orchestra surrounding consisting of Zemachson's Chorale and Fugue, Glazounow's "Carnival" overture, some excerpts from Schubert's "Rosamunde," and Scriabin's Third Symphony, which is also known as "The Divine Poem."

On Thursday and Friday Mr. Gabrilowitsch will play Brahms' Second Concerto. Here also there will be a new work from the pen of Mr. Stock, the first performance of a composition which he calls "A Musical Self-Portrait." The program will also contain Walton's "Portsmouth Point" overture and Schumann's Fourth Symphony.

* *

Spring Music Festivals.

Whatever may happen to the Chicago Symphony between now and next fall, the orchestra will be held together as a playing body until the end of May. Spring festivals have been among its post-season duties for many years, and the last of these will take place at Evanston. The week of May 23 will present five concerts, on Monday, Tuesday, and Thursday nights and the afternoon and evening of Saturday.

Mr. Stock continues as general musical director of the festival and will conduct at all performances. Glenn Cliffe Bainum, director of bands and glee clubs at Northwestern university, is Mr. Stock's assistant and has had the festival chorus of 600 in rehearsal since early in January.

In addition to the festival chorus there will be a children's chorus of 1,500 and the United German Male choruses of 1,000. The soloists will be John Charles Thomas, Jeannette Vreeland, Goeta Ljungberg, Edward Molitore, Chase Baromeo, Percy Grainger, Dusolina Giannini, and Beniamino Gigli. Among the choral works to be performed are Brahms' "Requiem" in honor of the founder of the Evanston festivals, the late Peter C. Lutkin; Haydn's "The Seasons," and Lambert's "Rio Grande."

* *

Trip to Ann Arbor.

The week before the Evanston festival Mr. Stock, the orchestra, and several of the soloists, Mme. Ljungberg, Mr. Gigli, Mr. Thomas, and Mr. Baromeo among them, will be in Ann Arbor during the festival there. Beginning on Wednesday and closing Saturday night there will be six concerts, with such additions to the soloists' list as Juliette Lippe, Ruth Rodgers, Mina Hager, Frederick Jagel, Nelson Eddy, Gitta Gradova, and Palmer Christian.

Gustav Holst, a distinguished British composer, is coming to Ann Arbor to conduct the first performance in America of his own Choral Fantasia. Another American first performance will be a concert version of Rimsky-Korsakoff's opera, "The Legend of the Invisible City of Kitesh." Another work, not a first performance but little known here, is Stravinsky's "Symphony of Psalms," and Haydn's "The Creation" will be sung in honor of the bicentennial of the birth of its composer.

* *

Music Notes.

The third annual convention of the American Bandmasters' association will be held in Washington this week beginning Thursday. The association is organized for the furtherance of bands and their music, particularly in relation to municipal and school organizations, and much of the discussion will be on these subjects as well as on the technique of playing and arrangements. There will be several concerts, one a Pan-American program on Thursday night, another a program as a tribute to the memory of the late John Philip Sousa on Sunday night. On the latter there will be new compositions by Gustav Holst, Ottorino Respighi, Nathaniel Shilkret, Edwin Franko Goldman, Charles O'Neill, George Gault, J. J. Gagnier, Peters Buys, and R. B. Hayward. A number of the composers will be present and the music will be played by the United States Army, Navy, and Marine bands, individually and collectively.

One sign of the approaching Century of Progress Exposition is the songs that have been written to celebrate the event. The music department of this newspaper acknowledges receipt of "Our Illinois and Chicago," words and music by Rubenstein Jones, and "Meet Me in Chicago" and "On Lake Michigan's Shore," both by Michael Herrmann.

The Philharmonic club of Chicago, an organization of thirty singers, will make its first appearance at Curtiss hall this afternoon under the direction of André Skalski. Songs of various eras and styles will make up most of the program, but there is a featured scene from Julius Bittner's one act opera, "Hell's Gold," to be sung in costume by Evelyn Britton and Howard Carman in the English adaptation by Mr. Skalski and Kingsley Lark.

New York sends word that Arturo Toscanini will return to its Philharmonic-Symphony orchestra next season, conducting the first eight and last eight of its twenty-nine weeks. Bruno Walter will conduct nine weeks during the middle part, and Issay Dobrowen, conductor of the San Francisco Symphony orchestra, will take the baton for the remaining four.

Leopold Stokowski has been giving the first American performances of Schoenberg's "Gurre-Lieder" in Philadelphia and is preparing to move the organization necessary to present that gigantic work to New York. It was written early in the present century at a time when it was not so difficult to assemble large groups of musicians as it is today. Up to the present its proportions have prevented its performance in America, though it has been done in Vienna, Leipzig, Berlin, and, a few years ago, in London.

The work is the setting of a cycle of nineteen poems by the Danish poet Jens Peter Jacobsen, translated into German by Robert Franz Arnold. One reads of a regiment of orchestral players and an army of singers, three four part male choruses, one eight part mixed chorus, woodwinds written in twenty-five parts, brasses in twenty-nine, strings in proportion, five solo singers, and a reciter. But they also say that the music was composed about the time that Schoenberg wrote his Sextet for strings and before he grew crabbed and scientific.

Orchestral Soloists

Mary Krakowski, soprano, will sing the solo parts of Ernst Toch's "The Chinese Flute" at the Goodman theater this afternoon, the orchestra being directed by Rudolph Ganz. [Seymour Photo.]

Ossip Gabrilowitsch, conductor of the Detroit Symphony orchestra, will be the piano soloist of the Chicago Symphony Tuesday afternoon, Thursday evening, and Friday afternoon.

In Concert

Today at 3—Philharmonic club of Chicago, André Skalski, director; debut song program; Curtiss hall.

Today at 3:15—Rosary College Glee club, Le Roy Wetzel, conductor; assisted by string trio, Nesta Smith, Florence Dangremond, Margaret Lagerquist; Edgewater Beach hotel.

Today at 3:15—Frida Savini, soprano, and Isador Berger, violinist, joint recital, benefit charitable funds of the Anna Sohn club; Masonic temple.

Today at 3:30—John Pane-Gasser, tenor, and Josef Rosenstein, violinist, joint recital; Orchestra hall.

Today at 3:30—Helen Bickerton, soprano; Georgia Kober, pianist; Raymund Koch, baritone, recital; Playhouse.

Today at 4—International Society for Contemporary Music, chamber orchestra, Rudolph Ganz, conductor; Mary Krakowski, soprano; Margaret Gent, mezzo-soprano; Rudolph Reuter, pianist, soloists; Goodman theater.

Today at 4—Arthur C. Becker, organ recital; Church of St. Vincent de Paul.

Today at 4—Hugo Carver, tenor, and the Polish String quartet; Central Y. M. C. A.

Tonight at 8:15—Erika Thimey, dancer, and Monda Redman, pianist; Goodman theater.

Tonight at 8:30—Joseffer String quartet, chamber music; Cordon club.

Monday at 2:30—Hazel Bell Risk, soprano; Sydnie Smith Cooley, contralto; Margaret Farr, pianist, and string trio, Elisabeth Harting Percy, Lillian Pringle, and Alma Wallace Randall; auspices Lake View Musical society; Crystal ballroom, Blackstone hotel.

Tuesday at 2:15—Chicago Symphony orchestra, final concert of Tuesday series, Frederick Stock, conductor; Ossip Gabrilowitsch, piano soloist; Orchestra hall.

Tuesday at 8:15—Mischa Mischakoff, violinist, and Rudolph Reuter, pianist, assisted by Daniel Saidenberg, cellist; Kimball hall.

Thursday at 8—Helen-Mary Burns, contralto, and Edgar Lustgarten, cellist, joint recital; Curtiss hall.

Thursday at 8:30—Chicago Symphony orchestra, Frederick Stock, conductor; Ossip Gabrilowitsch, piano soloist; program repeated Friday at 2:15; Orchestra hall.

Friday at 8:15—Marshall Field & Co. Choral society, Edgar Nelson, conductor; assisted by The Revelers, male quartet; Orchestra hall.

Saturday at 8:30—Chicago Symphony orchestra, final popular program, Frederick Stock, conductor; Orchestra hall.

Wife of Diplomat Introduces Incan Music to Capital

WASHINGTON.—(AP)—The plaintive music of the Incas is being introduced to capital society by Señora De Viteri, popular wife of the minister from Ecuador.

Played on two instruments with a scale of only five notes, the music is finding favor. One flute-like instrument called the "quena" is made of bone. The other, on the order of the xylophone, known as the "ronador," is made of cane bars.

Señora Viteri, a gifted musician, collaborated with her former professor of music, Sixto Duran, director of the National Conservatory of Music in Quito, in bringing the music before the public.

Through her influence Inca melodies have been included on music and concert programs in the capital. Señor Duran introduced the music to Paris several years ago.

"The Indian musicians," says Señora Viteri, "are usually found in the mountains. The Incan music is unmistakable, very sad and plaintive like most primitive American music in the minor key."

London Gets Joe Cook.

Joe Cook will go to London for his next stage production. He is to appear in a revue being prepared by John Murray Anderson. Morris Green, co-producer of "Fine and Dandy," in which Mr. Cook starred, has gone to London to assist in the offering, which is scheduled to open in May and probably will be brought to this country next fall.

Irish Stars in London.

"Old Man Murphy," the play by Patrick Kearney and Harry Wagstaff Gribble that was presented on Broadway last season, was staged at the Savoy theater in London April 5. Arthur Sinclair and Maire O'Neill, the Irish stars who appeared in the play in New York, will have their original rôles in the London presentation.

Shower of Goats Interrupts Games in Smyrna Cafe

SMYRNA, Turkey.—(AP)—A shower of goats falling through the roof of a waterfront coffee house here shattered for once the somnolence of Turkish backgammon, coffee, and hubble-bubble addicts.

The players didn't look up from their games or bat an eye over their drowsy narghiles when an infernal racket broke out on the roof. But they did jump when the ceiling caved in and goats rained down on the backgammon boards.

Investigations showed that 2,000 goats had been parked for the night by the waterfront, to be shipped to Athens in the morning. One nimble member of the herd jumped up on the low roof of the coffee house. Then came a follow the leader scramble until the roof crashed.

Coffee cups were smashed, but nobody was hurt, not even a goat.

Concerto in F of Mozart Put in Record Form

Sunny Melody Played by Goerges Boskoff and Paris Philharmonic Group

By Edward Moore.

FROM Columbia comes another reason to rejoice in the genius of Mozart. It is the Concerto in F for piano and orchestra, the solo part being played by Georges Boskoff, the orchestra being the Paris Philharmonic under the direction of G. Cloez. Columbia introduces the volume as Masterworks No. 170, three records, G-68025-D, G-68026-D, and G-68027-D.

There is, one believes, only one good reason why so much of Mozart's music should have been deposed from the concert stage to its present somewhat lowlier status of studio use for aspiring young pianists. It is that it was planned for smaller groups of listeners than assemble in present day concert halls. The piano, or in Mozart's case its predecessor, the harpsichord, was weaker in tone, the orchestra was smaller and lacking in the more resonant modern instruments. In other words, a Mozart piano concerto does not make so much noise as one written in a later time. In fact, in a large hall it may even sound thin.

* *

As Mozart Planned It.

This is noted here because it affords an excellent reason for owning Columbia's present set of records. Playing them on a reproducing machine one can hear the music at close range in just the proportions that Mozart planned. All the thinness disappears, all the sunny melody appears in its true light. As a matter of fact, this is one of the sunniest and most charming of all Mozart's compositions. Its melodies are delightful, compact, and straight to the point. It does not happen that either the soloist or conductor is at all known on this side of the Atlantic, but the recording proves that they know their Mozart. It is not only good playing but good style.

In order to economize on disk space the second and third movements do not start at the beginning of their records but midway and immediately after the close of the preceding movements. There is no reason to object to this. As long as one is obliged to stop in the middle of a section or phrase to turn over a record the position of the opening notes makes little difference. In any event, the virtues of this work in its performance and recording far outweigh such considerations. . .

* *

Rimsky-Korsakoff Piece.

Looking through records as they turn up here and there one finds that Brunswick has done another good deed by bringing to this side of the ocean a performance of Rimsky-Korsakoff's Capriccio Espagnol as played by the Lamoureux orchestra of Paris under the direction of Albert Wolff. Three sides on Nos. 90210 present it, the fourth being occupied by Chabrier's Scherzo Valse by the same orchestra and conductor. The Rimsky-Korsakoff work is well known in Chicago through Mr. Stock's delightful performance of it with the Chicago Symphony orchestra. M. Wolff is almost equally alert and energetic in its presentation.

The Chabrier piece is not so well known. It is thoroughly in the scherzo spirit, even though purists of definitions might possibly take exception to the waltz part of the label. It is in 3-4 time, but in character a bit more like a saltarello than a waltz. However, it is a snappy, rhythmic, and thoroughly enjoyable composition.

In No. 7473 Victor brings a pair of Schubert songs sung by Friedrich Schorr with piano accompaniment by Dr. R. Jager. They are Wanderlied and Am Meer. This is quite a triumph in the art of making records. Mr. Schorr is a distinguished singer in the possession of one of the finest types of baritone voices, round, full toned, and with wide range. And of course Schubert's songs need no explanatory remarks in this stage of civilization. This is a record that should not be overlooked.

* *

In Lighter Vein.

Durium's hit of the week, No. C5-DI, is "Auf Wiedersehen, My Dear," and "Marta," two fox trots played by Phil Spitalny's music.

Victor vocal and instrumental records:

36049—"Creole Rhapsody," parts 1 and 2, by Duke Ellington and his orchestra.

22924—"When We're Alone" and "Snuggled on Your Shoulder," by Sylvia Froos.

22929—"Was That the Human Thing to Do?" and Good Night Moon," by the Pickens Sisters.

Victor dance records:

22926—"Time Alone Will Tell" and "I Believe in You," by Jack Hylton and his orchestra.

22911—"Of Thee I Sing" and "Who Cares?" by Victor Arden-Phil Ohman and their orchestra.

22915—"Drums in My Heart" and "Kinda Like You," by Leo Reisman and his orchestra.

Victor long playing records:

L-16006—"Mood Indigo," "Hot and Bothered," and "Creole Love Song," by Duke Ellington and his orchestra.

Columbia dance records:

2618-D—"Dancing on the Ceiling" and "Just Friends," by Ben Selvin and his orchestra.

2614-D—"Rain on the Roof" and "Auf Wiedersehen, My Dear," by Mickey Alpert and his orchestra.

2625-D—"Can't We Talk It Over?" and "Snuggled on Your Shoulder," by Eddy Duchin and his Central Park Casino orchestra.

2622-D—"Liza Jane" and "Rubber Dolly," by Perry Bechtel and his orchestra.

2621-D—"Time Alone Will Tell" and "Over the Clouds," by Jack Payne and his B. B. C. dance orchestra.

2613-D—"One More Kiss, Then Good Night" and "We've Got to Put That Sun Back in the Sky," by Ted Wallace and his Campus Boys.

Brunswick dance and vocal records:

20104—Gems from "The Cat and the Fiddle" and "Between the Devil and the Deep Blue Sea," by Guy Lombardo and his Royal Canadians.

6261—"Too Many Tears" and "Love, You Funny Thing," by Guy Lombardo and his Royal Canadians.

6267—"I Cried for You" and "I Can't Believe That It's You," by Connie Boswell.

6260—"Starlight" and "How Long Will It Last?" by Bing Crosby.

6257—"We've Got to Put That Sun Back in the Sky" and "Was That the Human Thing to Do?" by the Boswell Sisters.

Song-and-Dance Man

OSCAR SHAW.

HE MIGHT be called the Douglas Fairbanks of musical comedy, for he is that sort of fellow—crisp, clean-cut, athletic and buoyant. For twenty years he has been active in the better forms of lyric entertainment, and he hasn't aged an hour. He now is in "Everybody's Welcome," at the Apollo theater.

Russian Opera Stars Present 'Khovantchina'

Huge Gotham Audiences Greet Musical Dramas at Popular Prices.

By Joan King.

NEW YORK.—[Special.]—Among the novelties with which Gotham's recent musical interim has been replete was a performance of Moussorgsky's "Khovantchina," by the Russian Opera foundation. This was the second time that New York music lovers had an opportunity of hearing this opera . . . the first being its introduction to America last year by the same company.

"Khovantchina" was offered as the third production of the foundation's second season at Mecca temple. The foundation was organized last year for the purpose of giving to America a repertory of Russian music drama in Russian and in the tradition and spirit of that country at popular prices. Judging by the large audiences which have been greeting the performances each evening at Mecca, the work of this new group is finding much appreciation.

The new company gave a convincing presentation of this opera of a far distant past with its many characters, episodes, plots, and counterplots. The singers, including Max Panteleiff as the saintly Dositheus, Michail Schvetz as the old leader, Prince Ivan Khovansky, Valia Valentinova as the young widow Marfa, and Gabriel Leonoff as Andrea, gave a spirited dramatic performance. The orchestra, conducted by Plotnikoff, seemed to grasp the true intensity of the music. There was splendid cooperation among the participants throughout. The audience was delighted, a propitious sign for the future of this enterprising organization.

* *

Electrical Symphony.

Leon Theremin came forth again to give another demonstration of his "ether wave" music. This time he introduced his electrical symphony orchestra and ether-wave dance stage. His "orchestra" was directed by Albert Stoessel, who led his own arrangement of a choral and Volkel's arrangement of Bach's fantasia in G. Solos and duets were played on the "space-controlled" theremin, a perfected form of the original theremin which the player controls by the motion of his hands in the air.

The novelty which aroused the greatest interest was the dance stage, on which Clara Reisenberg knelt and gestured with arms and head, these gestures evoking from the platform, about four feet square, the strains of "Ave Maria." The professor explained that "the electroduces influenced by these gestures were in the platform."

"Vocas Intimae," by Jan Sibelius, was the novelty offered by the New York string quartet on its latest Town hall program, which proved to be one of the finest chamber music programs of the current season. The Sibelius work stirred the audience to much enthusiastic applause, thoroughly merited, for this is eloquent music with not a dull bit in the entire four movements, and its performance was sympathetic throughout. In addition, Smetana's "E Minor Quartet: From My Life" and the "D Major" of Haydn were offered by this excellent ensemble.

* *

Hear Modern Composers.

That enterprising sponsor of "the moderns," the League of Composers, held its fourth concert of the present year at the French institute. As usual the program was comprised of music by contemporary composers hitherto unheard here. Four of the composers were present to assist in the performance of their works. Nikolai Berezowsky, 1931 composer, was first represented by his quartet. It was played by the newly organized League of Composers' quartet, of which Mr. Berezowsky is first violinist.

Then came four pieces for clarinet and piano by Alban Berg. The longest offering of the day was the Sonata for Cello and Piano by Donald Tweedy, a dull piece of work for which there seems little to be said.

Ernest Toch then played his Piano Sonata, opus 47, and his Capricietti, opus 36. He proved himself a highly gifted pianist, even though his compositions had little to recommend them. Randall Thompson's set of "Americana" for mixed chorus, offered by the a cappella singers, of whom Mr. Thompson is guest conductor, ended the program with a bit of humor. These are witty settings of some choice bits published in "The American Mercury."

Bertram Peacock, known to Chicago for his light opera rôles with the Chicago Civic Light Opera company and creator of the rôle of Franz Schubert in the original production of "Blossom Time," gave an extensive program of German Lieder at Town hall recently. He disclosed a baritone voice admirably suited to dramatic communication, strong and sonorous. His selections were those that best lend themselves to dramatic treatment, and each interpretation was accompanied with many gestures of a kind usual in character interpretations in costume. He was at his best in Dvorak's "Gott Ist Mein Hirte" and Schumann's "Belsatzkar."

Air Stampedes of African Game Trails Curbed

LONDON.—(AP)—The government of British East Africa has prohibited flying of airplanes at less than 1,500 feet above herds of wild animals.

The Earl of Onslow, president of the Society for Preservation of the Fauna of the Empire, told a meeting of the society that it had been the habit of many East African aviators to swoop down on herds of game, stampeding them, separating young from mothers, and causing many to die.

"These aviators are the brothers of the English road hog," the earl said.

Have No Gray Hair *Before* 60

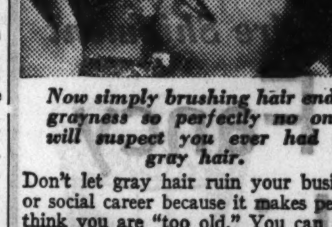

Now simply brushing hair ends grayness so perfectly no one will suspect you ever had a gray hair.

Don't let gray hair ruin your business or social career because it makes people think you are "too old." You can now end this handicap easily, quickly and inexpensively *right at home*. And the results will be so perfect that no one will suspect you have done a thing to your hair.

DO ONE SIMPLE THING

Just sprinkle a few drops of KOLOR-BAK on your hair brush, and brush your hair as usual. This wonderful, *colorless* liquid will cause your gray hairs to disappear like magic. A new, youth-like color will be imparted to those ugly, gray hairs. And as your hair becomes youth-like in color, you will look years younger, far more attractive.

Obtain KOLOR-BAK at any drug or department store. Use as directed—and—almost before you realize it your gray hairs will be youth-like in color. Insist upon KOLOR-BAK for it is different in formula and results from all other methods. No other product is "just as good." KOLOR-BAK offers the most natural way science has found to end gray hair. Obtain today, and refuse all substitutes.

Send for FREE Sample

UNITED REMEDIES, Inc., Dept. 74-B, 369 E. Illinois St., Chicago, Ill.
Please send at once FREE sample of Kolor-Bak.
Name..........
Address..........
City.......... State..........

BOSTON STORE

STATE - MADISON AND DEARBORN STREETS

ECONOMY BASEMENT

Store Hours 9 A. M. to 6 P. M. Saturdays to 7 P. M.

MEN'S SHIRTS

A Manufacturer's Entire Stock of 6,000 NEW Spring SHIRTS

Collar Attached and Neckband Styles . . . Plain or Printed

70¢

$1.00—$1.25 AND $1.50 VALUES

Plain Blue, Tan, Green, and White Broadcloth . . . Printed Broadcloth, Woven Madras, Dobby Broadcloth, as well as other fancy fabrics. Wide center pleat with 7 button fronts, all guaranteed fast color. Sizes 14 to 17.

ECONOMY BASEMENT

SPRING COATS

Values to $12.50 at only . . .

$8.93

Diagonal Wool Crepe, Polo Cloth, Sporty Tweeds and models with Kidskin, White and Beige Lapin, and Pointed Dog trims. Sizes 14 to 20 and 36 to 50.

ECONOMY BASEMENT

SILK CREPES

98c to $1.19 Values at Only, Yard,

72¢

Smart prints in large or small wanted designs; they're very smart and practical for Spring. For frocks, lingerie, and blouses.

ECONOMY BASEMENT

A Special Purchase! 1,295 Women's New HATS

Straw Bodies, Stitched Crepes, Quality Peanits, Straw Fabrics, Newer Turbans, Novelty Materials

$1

A complete array of styles for the smart WOMAN, the MISS and the MATRON . . all headsizes and colors, including Black and Blue.

ECONOMY BASEMENT.

Unusual Values in 6 or 9 Ft. Wide Feltoleum

33c Sq. Yd.

All new desirable patterns and designs, slight seconds, but the imperfections are hardly noticeable.

9x12 Ft. Congoleum Bordered Rugs

Tile or floral patterns, very slight seconds, hardly noticeable.......... 3.97

ECONOMY BASEMENT

Smarter Footwear At a Lower Price!

WOMEN'S SHOES

All leathers and combination trims—including Suva Cloth combinations—all sizes 3 to 8 and widths A to D—

1.89

ECONOMY BASEMENT.

Ready Made DAMASK DRAPES

In all the leading shades for Spring at only

All are 23 inches wide by 87 inches long, pinch pleated at top, lustrous sateen lined. A very exceptional value for Monday!

1.97 Pair

ECONOMY BASEMENT—CENTER

25c Choc. Covered Macaroons, Caramel Rolls, Choc. Squares and Sugar Wafers, None Delivered (Basement) Lb., 16c

For Dining Room Chairs

50c Chair Covers

38c set

Assorted color, floral warp covers for back and seat of chair.

$1 Mattress Covers 77c

Standard size, heavy quality muslin covers.

MAIN FLOOR—CENTER.

Choc. Caramels

lb. 29c

Fruit and nut centers hand dipped in milk chocolate.

Spanish Salted Peanuts

Freshly roasted and well salted, lb. **8c**

No Mail or Phone Orders

MAIN FLOOR—CENTER.

STORE HOURS: DAILY, 9 A. M. TO 6 P. M.; SATURDAYS, 9 A. M. TO 7 P. M.

LOW PRICES ELSEWHERE MEAN LOWER PRICES AT THE

BOSTON STORE

STATE, MADISON AND DEARBORN STREETS

Save on These HALF SOLES

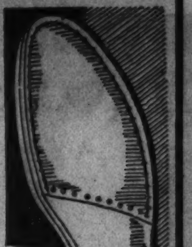

45c

Attached while you wait or delivered.

FOURTH FLOOR—CENTER.

Save on Nationally Famous

La Blache Powder

Reg. 50c 35c box

EDNA WALLACE HOPPER restorative cream. $1 jar **69c**

50c KOLYNOS DENTAL CREAM — cleans teeth and gums, tube **27c**

MAIN FLOOR—STATE ST. No Mail or Phone Orders.

Men's $8.50 Cowhide

GLADSTONE

4.89

Black or brown 24 inch buffalo or stag grain bags with two top straps, good lock and catches.

FOURTH FLOOR—CENTER.

"American Girl" Arch Support SHOES

Women's and young women's straps, pumps, ties and oxfords in all sizes and widths. Some styles are available in sizes to 10 . . . and every model has just arrived for Spring wear.

$5 PR.

Choose from brown or black kid, beige or patent leathers for street, dress or sport occasions . . . with special styles for waitresses and nurses. Some models in widths to EEE.

FOURTH FLOOR SHOE SHOPS

Doll & Bathinette

SET 1.89 Reg. $2.69

A doll with moving eyes and crying voice in an organdy frock—and a bathinette made with rubberized cloth for dolly to sleep or bathe in.

ELEVENTH FLOOR, STATE STREET

Children's $2.25 Spring

Frocks

1.89

Some with Hats

Only 1.89, yet these dotted Swiss, organdy and batiste frocks have everything girls 2 to 6 desire . . . smocking, handwork and even matching hats.

THIRD FLOOR—STATE STREET.

A Tremendous Success! This Annual

April SILK SALE!

And Now Another Typical Value . . .

10,000 Yds. Spring Printed

Silk Crepe

88c yd. $1.28 Value | **1.28 yd.** $1.69 Value

Be first with the newest in print frocks or ensembles by selecting here and now. Scores of floral, spaced, medium or large designs and allover effects in two tones or multi colors . . . in heavy 39 inch wide crepe.

SECOND FLOOR—STATE STREET.

Youth!

TRADE MARK

The Garment by Warner Stretches Both Ways

"Le Gant" Fits Like a Second Skin—Takes Inches Off Your Hips—Snugs Your Waist—Follows Every Move of Your Body Because It Is Made of Flexible Youthlastic.

$10 · $12.50 · $15

For the Corselettes

"You Were Meant for Me" . . . you'll say on seeing "Le Gant." With its side lacings snugging the waist . . . its sleek garters lying flat as a ribbon under new fitted frocks . . . its boning sheathed in suave pink velvet . . . and its silk texture crumpling like a piece of taffeta in the hand.

Step-in Girdles—$5, 7.50, $10

BOSTON STORE—THIRD FLOOR—DEARBORN STREET.

'32 Spring Lines! Misses,' Women's

Coats

It's Simple to See These Furred and Unfurred Coats Were Made to Sell for More

22.50

An impressive variety of furs trim these coats in cuff or collar motifs . . . including Kolinsky, Fitch, Squirrel, etc. With Lyolene fastenings, scarfs, etc. . . . in black, beige or corsair blue . . . sizes 14 to 20, 36 to 44.

FIFTH FLOOR—CENTER.

Boys' Plus Four

Knickers

1.34

Knit grip, wool tweed or cassimere in dark or light shades with separate waistband. Sizes 6-20.

$1.45 Wash Suits $1

Poplin and broadcloth; flapper, Oliver Twist; single or double breasted styles; size 3 to 10.

FOURTH FLOOR—CENTER.

Rich Two Tone Marquis Lace

$3 Tablecloth

Reproduction of an Old Verona Cloth **1.65**

What a beautiful table you will set using this distinctive 72x90 inch cloth. It's easy to see the cloth is worth $3 by the fine filet lace and oblong design.

SECOND FLOOR—CENTER.

Big Dots, Little Dots, All Sorts of Dots in These

2 or 3-Pc. $10.75 Jacket

DRESSES

$7

Plain or print crepes or georgettes with every new detail from short sleeves, pleated skirts and shoulder ties to Spring shades. Also one piece dresses in prints and flat crepes. All sizes in these $10.75 values.

FIFTH FLOOR—DEARBORN STREET

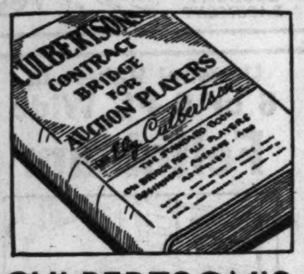

CULBERTSON'S

Latest Book

"Contract Bridge for Auction Players"

1.00

Not a reprint but a brand new book! Complete with charts, diagrams and sample hands. THE easy way to learn contract.

SEVENTH FLOOR—STATE STREET

They're Going Like Wild Fire!

$1 Dallas Bed Sheets

Sizes 81x99, 72x99 and 63x99 inches

69c

GUARANTEE! These sheets and cases will give 3 years ordinary household wear. If for any reason they fail to give entire satisfaction after 78 launderings, the equivalent of 3 years we will replace them.

Any Employee Will Serve You

33c Dallas Pillowcases, Ea. 18c
45x36 Inch and 42x36 Inch sizes

Store-Wide Sale. Mail and Phone Orders Filled—STAte 3000

Lingerie and Pajamas

DANCE SETS AND CHEMISE

1.89 ea.

Pure dye crepe de chine undies are daintiest, that's why you'll want to own them. Finished with flawless imported laces, they are striking specials at 1.89.

$3.65 SILK PAJAMAS

2.89 ea.

One piece pajamas that are certainly different with their encrustations of Alencon lace. Sumptuous quality crepe de chine makes them values usually sold at $3.65.

BOSTON STORE—THIRD FLOOR—CENTER.

If Fashion Wise, You'll Own a Spring Fur Scarf

As They're Decidedly in FASHION

39.50

4 Skin Mink
8 Skin Kolinsky
2 Skin Stone Marten
Natural Cross Fox
Natural Silver Fox
6 Skin Mountain Sable (Ringtail)

The flattering beauty of these ultra new scarfs cannot be underestimated. An unmistakable feminine touch!

FIFTH FLOOR—STATE STREET.

Just Right for Summer

BLANKETS

Part Wool Block Plaid 72x84 In. **2.64 pr.**

Attractively colored, soft and fleecy blankets at a special Monday price.

Chatham Wool

$5.50 Blankets

70x80 In. 4 In. Sateen Binding **3.95 ea.**

Beautiful two tone combinations in these 100% Virgin wool reversible blankets.

SECOND FLOOR—DEARBORN ST.

3500 Yds. Spring $2.50 to $3

New Suitings

Rough, semi-rough and ratine weaves or crepe effects in every new shade and black. 54 in. **1.45 yd.**

SECOND FLOOR—STATE STREET.

Purchase of Entire Shipment

Fancy Linens

$1.25 to $3 VALUES

94c

Scarfs, hand emb. and applique linen, 18x36, 18x45, 18x54 in. Ea., **94c**
3 Pc. Vanity Set, hand emb. and appliqued linen. Set **94c**
12x18 in. Plate Doilies, hand emb. and appliqued, 2 for **94c**
36x36 in. Bridge Squares, hand emb. linen Madeira. Each **94c**
Scarfs, hand emb. linen Madeira, 18x36, 18x45, or 18x54. Each, **94c**
Tea Napkins, 12x12 in., hand emb. linen Maderia. 6 for **94c**
36x36 in. Bridge Cover with emb., hand fringed. Each **94c**
Cocktail Napkins, hand emb. 6 for **94c**
6x6 in. Doilies, hand emb. 12 for **94c**
Pillow Slips, handmade cutwork and filet. Each **94c**
Pillow Cases, handmade Madeira. Each **94c**
3 Pc. Chair Back Set, 2 tone mercerized filet. 3 sets for **94c**
Scarfs, 2 tone mercerized filet. 18x36, 18x45. 2 for **94c**
Scarfs, hand made filet. 18x36, 18x45, 18x54, 18x72 in. 3 for **94c**
Guest Towels, hand emb., beautiful selection. 2 for **94c**
Napkins, hand emb., Italian, Madeira or applique. 4 for **94c**

No Mail or Phone Orders.

FANCY GOODS—SIXTH FLOOR—CENTER.

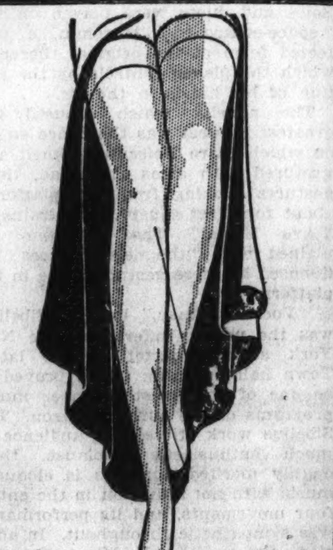

Picot Top

$1 HOSE

63c pr.

Women's full fashioned silk chiffon hose with French heels and cradle soles. Perfect quality in a perfect color assortment in sizes 8½ to 10½.

MAIN FLOOR—CENTER.

1-Piece Rayon

PAJAMAS

1.85

Adorable jacket models with 54-inch flared trouser legs in new shades, sizes 15, 16 and 17.

Women's Rayon Nightgowns, Chemises, Dancettes—lace trim, each **98c**

THIRD FLOOR—STATE STREET.

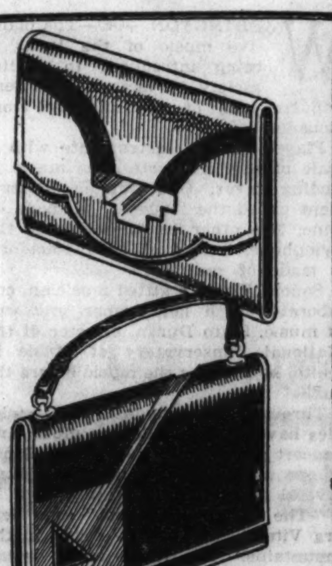

Copies of $2.95

Leather Bags

1.88

Not for a long time have we seen such new and exciting envelope and pouch bags. Black, red, beige, navy or brown models with all Spring details.

MAIN FLOOR—STATE STREET.

MONDAY! Just 1,200

Larger Headsize 2.50 HATS

1.75

We wish we could tell you of the dozens of styles and colors in these clever straw hats . . . and the contrasting color facings everyone's talking about.

FIFTH FLOOR—STATE STREET.

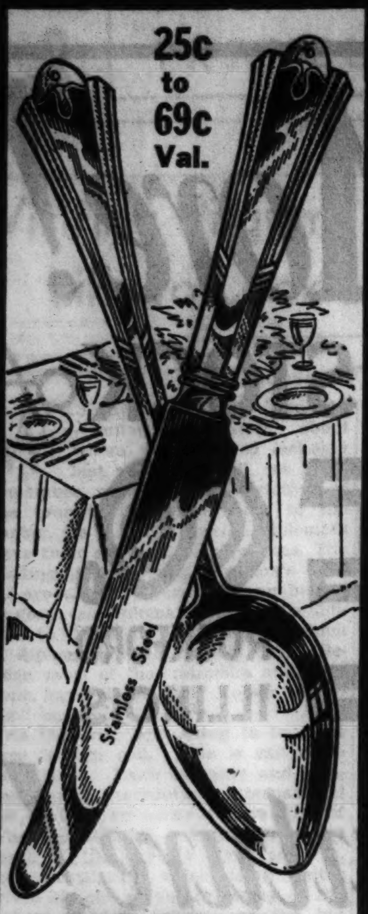

25c to 69c Val.

28,000 Pcs. Heavy Silver Plated

TABLE WARE

Guaranteed 25 years

Lady Marion Pattern,

18c ea.

Satin bright finish in Early American design. HOLLOW HANDLE STAINLESS STEEL KNIVES. Including teaspoons, table, soup, dessert and orange spoons, oyster forks, salad forks, butter spreaders, sugar shells, and every other wanted piece.

MAIN FLOOR—STATE STREET.

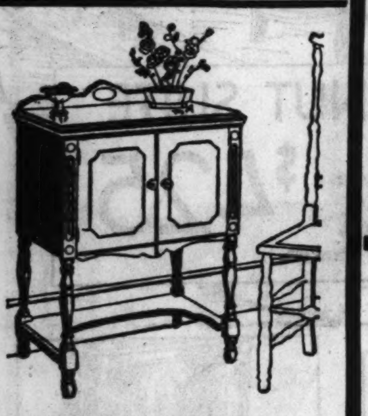

$135 Console Elec.

SEWING MACHINES

69.00

Almost ½ price! New machines slightly marred in shipping. Made by "New Home" with Westinghouse motor, sewing light, and knee control. 10 year guarantee!

Trade in Your Old Machine—A Liberal Allowance—Balance $5 Per Month—No Interest.

SECOND FLOOR—CENTER.

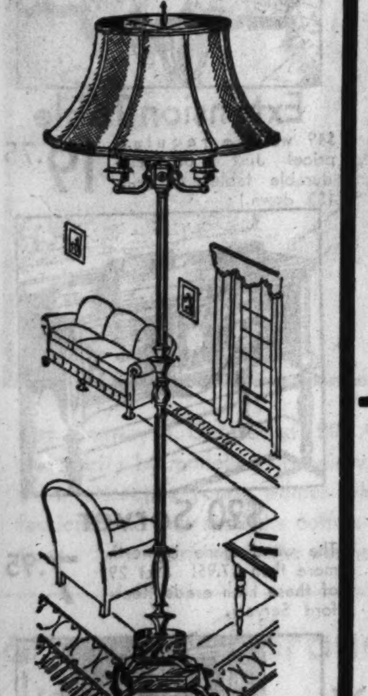

LAMP

Complete with Shade

6.95

Massive, beautiful bases, trimmed with Arizona onyx marble. Rich gold shaft. 3-candle style, complete with celanese silk shades in all popular colors. Fancy braid trim.

SIXTH FLOOR—STATE STREET.

Embroidered Taffeta

$8.50 VALUES **$3.00 YD.**

1,500 yards of exquisite bedroom drapery in shades of Old Blue, Old Rose, Orchid, Jade or Light Blue. Embroidered in harmonizing tones. (9th Fl. State.)

Store Hours Daily 9 A. M. to 6 P. M.—Saturday 9 A. M. to 7 P. M.

LOW PRICES ELSEWHERE MEAN LOWER PRICES AT THE

BOSTON STORE

STATE, MADISON AND DEARBORN STREETS

Moire Striped Satin

$2.00 VALUES **$1.00 YD.**

2,500 yards of 50 inch silk and cotton striped satin for bedspreads, drapes and pillows. Rose, Gold, Blue, Peach, Jade, Orchid, etc. (9th Fl. State.)

and Now— Here's That Gigantic Sale of $58,000 Worth of High Grade Silk and Silk Mixed Brocade and Damask

DRAPERY and UPHOLSTERY FABRICS

Purchased from America's Most Prominent Manufacturer

at way below regular WHOLESALE PRICES

WHOSE NAME WE ARE NOT ALLOWED To ADVERTISE

Because of the very LOW prices—but . . . **You will see the name on every bolt of fabric in our extensive drapery section where these beautiful fabrics will be displayed . . . and recognize it as a label of quality plus exclusive design and rare coloring.**

Values Up To $5	Values From $6 to $7.50	Values From $8 to $10	Values From $11 to $12.50	Values From $13.50 to $17.50
$2 Yd	$3 Yd	$4 Yd	$5 Yd	$6 Yd

THE FABRICS

Louis XIV Silk Damask
Italian Renaissance
Tudor Brocade
Marie Antoinette Brocade Taffeta
16th Century Brocade
French Modern Damask
Louis XVI Stripe Damask
Louis XVI Brocade
Modern Brocade
Antique Damask
Empire Brocade
Spanish Brocatelle

A sale event without precedent offering $5 to $17.50 drapery fabrics in five extraordinarily low priced groups! Every yard is 50 inches wide . . . every yard is far superior in every respect, from quality to coloring . . . than you would believe possible at these prices!

ATTENTION: DECORATORS AND UPHOLSTERERS ! !

BOSTON STORE—NINTH FLOOR—STATE STREET.

THE COLORS

Old Red, Peacock
American Beauty
and Gold, Eggplant, Mulberry
Amaranthe, Amber & Gold
Violet, Cedar, Peach, Orchid, Grey, Apricot, Plum,
Cream & Blue, Sage, Milori, Putty
Henna & Green
Crimson, Henna
Rose Du Barry, Black, O'Rose
Tete de Negre
Amethyst, Shrimp & Ecru
Ecru & Blue
Others too Numerous to Mention

Monday and Tuesday!

Toric Invisible

Bifocal GLASSES

Our Daily Price $14.50 *With Examination*

5.45

Far and near vision combined in one seamless lens, corrections for astigmatism included. Round, leaf or oval in yellow gold filled frame or octagon rimless in white gold filled mountings. Should lenses need changing within 6 months, there will be no extra charge.

SEVENTH FLOOR—STATE STREET—OPTICAL SECTION.

$21 Full Size

Baby Carriages

14.95

With hand brake, sliding hood, window, corduroy upholstery, reversible gear.

$7.95 Large Size

Park Stroller

In Several Assorted Colors

5.95

Easy riding park strollers with foot brake, full tube pusher and pad.

SIXTH FLOOR—STATE STREET.

SALE 32,000 ROLLS WALL PAPER

Including new designs and colorings for bedrooms, living rooms, dining rooms, and halls. Tapestries, two tones, figured and plastic effects.

BOSTON STORE—NINTH FLOOR—STATE STREET.

6¢ ROLL Unusual Values! **16¢ ROLL** Buy and Save! **26¢ ROLL**

Sale! Lawn and Porch Pottery

[1] **1.98** 23 in. high bird bath, 19 in. round bowl.

[2] **2.48** Pot and Saucer, 15 in. diameter, 13 in. saucer.

[3] **1.98** Window box, 19x8½x5½ in. deep. $2.95 value.

[4] **2.95** Square pot, 13½ in. top, square 9½ in. base. Attractive

[5] **2.95** 12 in. diam. Roman pot. 10 in. diam.....1.95 12 in. diam.....2.95 14 in. diam.....4.95

[6] **3.95** Bird bath, 26½ in. high, 21 in. round bowl.

Most popular shapes and designs of fired pottery. Durable and decorative. All pieces are cement finish with embossed decorations. Graceful and well proportioned shapes. Weatherproof!

BOSTON STORE—EIGHTH FLOOR—STATE STREET.

Monday Special Eighth Floor Values

Wash Boilers

Reg. $2.09 **1.49**

No. 9 size copper bottom boiler with wood handles on sides and cover.

Clothes Basket

Reg. 98c **59c**

26 in. willow basket with side handles, willow sides and bottom.

$39.50 Gas Range

With Automatic Lighter

Family size oven and broiler. Green end shelf. Marbleized splasher and top.

24.95

Crown Table Top

Gas Ranges at

Iridescent porcelain finish. Green, Buff or Grey. With piano hinged cover top, safety manifold door, automatic lighter.

49.98

$5 DOWN Balance monthly; small carrying charge.

BOSTON STORE—EIGHTH FLOOR—HOUSEWARES SECTION.

Seminole Tissue

12 Rolls **73c**

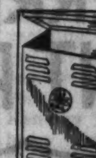

Cotton Soft. Fine tissue. 1,000 sheets in roll.

Clothes Hamper

Reg. $1.29 **89c**

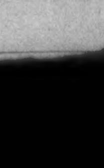

Metal, 22¾ in. high. Ventilated. Orchid, Green or Ivory.

Complete Shops—12th Floor

FOODS

SAVOY COFFEE **3 lb. can 77c**

400 coffee, freshly roasted, steel cut or whole bean.

- Canned Fruits—Sliced yellow cling peaches, Bartlett pears, blue plum or Hawaiian sliced pineapple No. 2½ can. 3 Cans.......... **43c**

HAMS

Armour's Star. Whole or half, lb.. **14c**

Fresh Hamburger, LB..8c

Veal, Kidney or Pork Chops. Center cuts, lb.. **14c** | Corned Beef rib or navel, lb. **5c**

- Canned Vegetables—Choice sweet corn, Wis. beets or carrots. No. 2 can at 6 cans, 39c; or each..... **7c**
- Prunes, Santa Clara Valley, 50 to 60 size. 5 lbs..... **27c**
- Colonial Preserves, raspberry or strawberry. 2 lb. jar at **27c**

- Libby's Milk, evaporated. Tall can. Limit 12 cans. Each......... **5c**
- Salmon, fancy pink. 1 lb. tall can. 3 cans.......... **29c**
- Tea, basket fired Japan, gunpowder or English breakfast. 6 lbs......... **$1**
- Van Camp's Tomato Soup. Doz. cans.......... **59c**

We Deliver—call STAte 3000

12TH FLOOR—FOOD SHOPS.

ARBOR DAY

Is Friday, April 15

Our 22nd Annual Tree Sale—this year of the American Sycamore (occidental plane), the well known oriental plane (Platanus Orientalis). The selection of the sycamore is due to its being adapted to the Chicago and suburban climates. Sturdy 2½ to 3 ft. high saplings, ready to plant. **OFFERED AT ONE CENT EACH.** Mail and phone orders filled. Schools may order in quantity lots and deliveries will be made in time for Arbor Day exercises. Book of instructions Free.

Phone Orders—STAte 3000, City Order Dept.

Trees and Shrubs

Catalpa Bungii, umbrella shape, extra heavy 3 year head...... **79c**

Mt. Ash, very ornamental shade tree, 10 to 12 ft.......... **79c**

Lombardy or Carolina Poplar Trees, 10 to 12 ft. stock......... **55c**

Sheep Fertilizer, Wizard pulverized. 100 lb. bag.......... **1.69**

Rose Bushes, perfect-pak, extra sturdy. 12 best varieties. 3 for $1, or each.. **35c**

ELEVENTH FLOOR—DEARBORN ST.

Sale of Famous Dearborn

Storage BAGS

3 for 1.00

Moth, dust, and vermin-proof. Side opening, convenient closing device. Will care for 3 garments. Phone orders promptly filled. $1.50 value.

SEVENTH FLOOR—STATE ST.

Save ONE HALF And Even More!

BOSTON STORE HAS JUST PURCHASED the $100,000 BANKRUPT STOCK of

the ROCKFORD FURNITURE CO.

ROCKFORD ILLINOIS

Manufacturers of Finest Quality Dining Room Furniture!

For 60 years this firm has made many of the finest quality dining room pieces that America has produced. Boston Store now offers the bankrupt stock of this famous maker at prices that are nothing short of phenomenal. **Furniture, Tenth Floor**

Sold By Order of the U.S. District Court for Benefit of the Creditors!

Hundreds of suites and odd pieces are not illustrated on this page, because in many cases there are only one or two of a kind. Early selection is urgently advised! Remember, every new dining room suite is present in this sale. **Furniture, Tenth Floor**

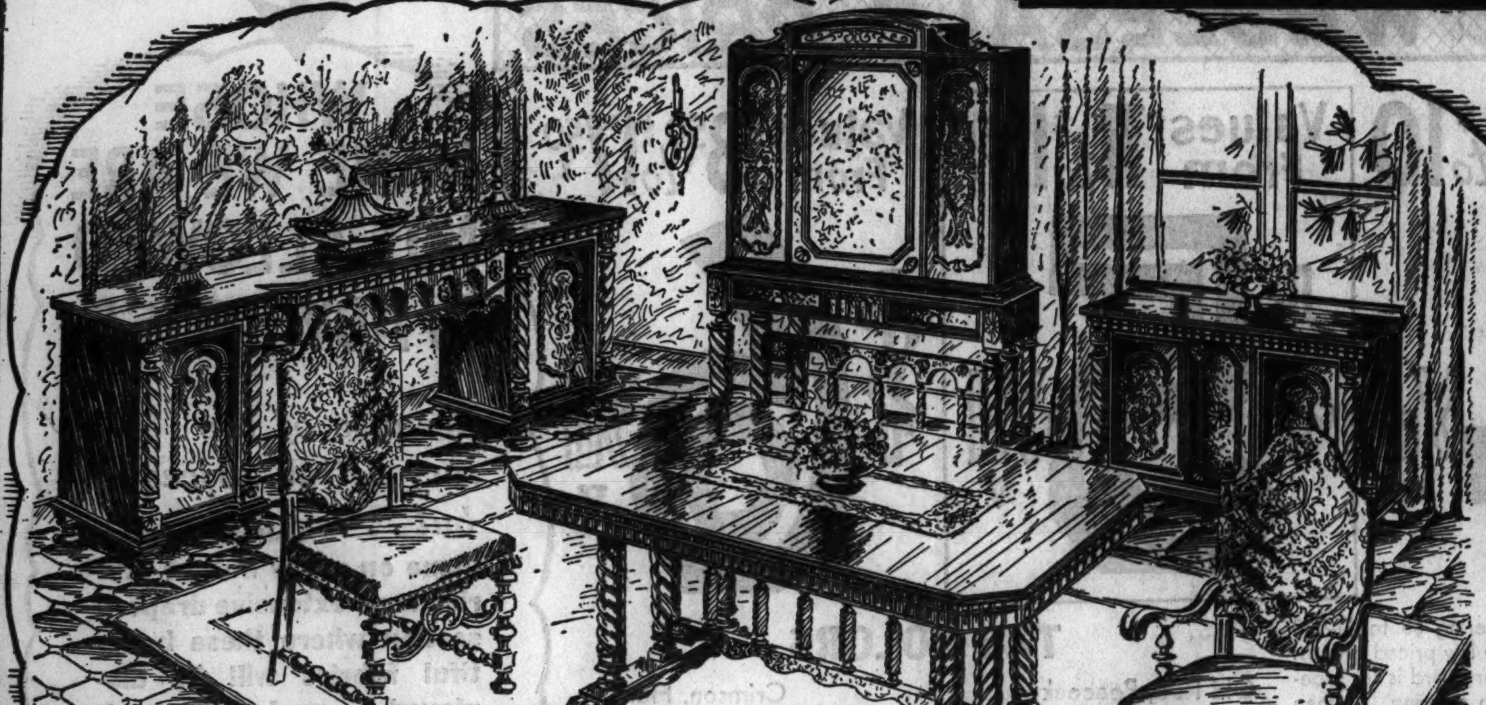

$650 SOLID WALNUT SUITE

Fine Embossed Genuine Leather Panels

Solid walnut, imported woods. Chairs in frieze. Buffet is 84 in. length, table closed is 46x70, opens with 2 18-in. apron leaves. Note fine carvings. rope turnings, splendid proportions of all pieces. Just 12 to sell! 10 Pcs. $279

$25 Down, balance monthly; small carrying charge.

$1,000 SOLID WALNUT SUITE

Just 15 of these Suites to sell

Solid walnut combined with rare woods, genuine carvings. Buffet is 84 inches long, table closed is 46x70, opens with two 18 in. apron leaves. Slightly high-lighted, and high grade lacquer coated. Rockford's finest! 10 Pcs. $425

$40 Down, balance monthly; small carrying charge.

$54 Cabinet

($3 Down) Of solid walnut, 38 in. wide, 66 in. high. 3 drawers, 2 shelves inside. Just 14! 24.75

$600 All Mahogany Chippendale

$25 Down, balance monthly; small carrying charge.

Also in Solid Walnut

Chippendale reproduction in genuine mahogany with flame figured crotch mahogany panels or in solid walnut with burl walnut veneer panels. Table extends to 8 ft.; 76 in. buffet, china, 3-way top serving table, arm chair, and 5 diners. Just 40! 10 Pcs. $239

9 Piece Suite, $219 **8 Piece Suite, $189**

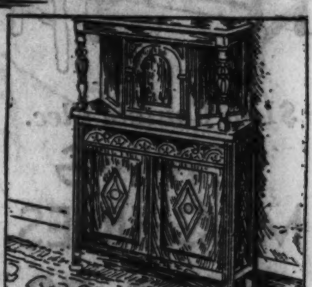

$39.75 China Cabinet

Solid oak inside and out. Made to last a lifetime. Unusually attractive. Just 27 to sell! 14.75

$24 Server

Solid walnut with selected burl panels on doors. Just 42 of these attractive servers to sell. 9.95

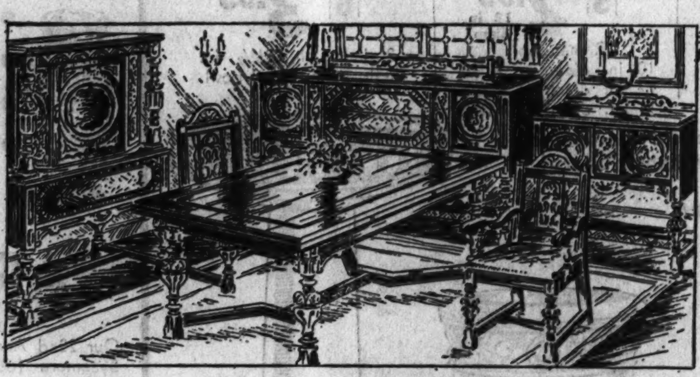

$450 Oak Suite

10 Pcs. 199.00

Note the fine carvings, the attractive refectory top extension table. Remember, too, it's made by the Rockford Furnitu Co., which means QUALITY!

$20 Down balance monthly; small carrying charge.

$400 Walnut Suite

8 Pcs. 199.00

This is one of the finest suites in the sale! Perfection is visible in every detail . . . only the finest materials used, with fine Rockford workmanship.

$17 DOWN, Balance Monthly; Small Carrying Charge.

Extension Table

$49 was the regular price! Just 7 of these durable tables to sell. ($3 down.) 19.75

Extension Table

Regularly $37.50

Rockford make, extends to full 8 ft. Just 12 to sell! 14.95

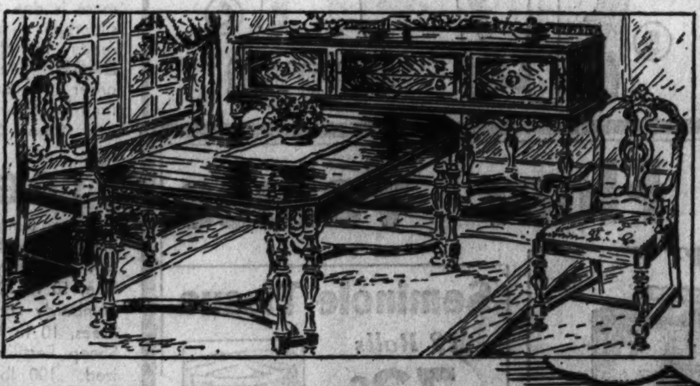

$250 Walnut Suite

8 Pcs. 119.00

8 pcs.—74 in. long buffet, 48x60 in. closed table which extends to 7 ft., and six solid walnut chairs. Fine solid walnut carvings. Just 23 to sell!

$12 Down balance monthly; small carrying charge.

BOSTON STORE, FURNITURE, ENTIRE TENTH FLOOR.

$200 Walnut Suite

8 Pcs. 89.00

8 pcs.—buffet, table and six chairs of solid walnut . . . chairs have upholstered seats and backs.

$9 Down, balance monthly; small carrying charge.

10 pcs. of same design, buffet, table, china, server and six chairs. Just 11 to sell! $119

$20 Server

The wood alone is worth more than $7.95! Just 29 of these high grade Rockford Servers. 7.95

$49.75 Buffet

Full 66 inches long, built of solid oak. Just 23 to sell! The low price will amaze you! 14.75

China Cabinet

Fine Rockford quality at cheap furniture price! Only 11 to sell! Fine detail. 19.75

MAKE PURCHASES ON OUR DEFERRED PAYMENT PLAN

LOW PRICES ELSEWHERE MEAN LOWER PRICES at the

BOSTON STORE

STATE MADISON AND DEARBORN STREETS

FREIGHT PRE-PAID WITHIN 300 Miles

Part 8 SOCIETY TRAVEL

Chicago Sunday Tribune

THE WORLD'S GREATEST NEWSPAPER

APRIL 10, 1932.

Cousin Eve · Roberta Nangle · Eleanor Jewett · Charles True Adams

Visiting Pilgrims at Capital Like to Look at the Diplomats

By Genevieve Forbes Herrick.

WASHINGTON, D. C.—[Special.]—Suffering senators, about whom we wrote so feelingly last week you will, we hope, remember, aren't the only victims of the tourists that come here in the spring, tra la. The foreign diplomats have their share of holiday woes. The visiting pilgrims to the nation's capital are eager to gaze upon an honest to goodness diplomat. But that's difficult to do if it isn't Friday, which is diplomatic "at home" day. Besides, most of the embassies and legations have closed their "open receiving" season.

So the next best thing is to drive over foreign soil. This is easily accomplished. Each embassy and legation stands, according to international law, not on so many square feet of Washington land but on the native heath of the envoy's home country. Consequently the enterprising visitor drives his car up the driveway of the Italian embassy, pauses at the big front door, with its curtains of deep red, and when the doorman, regal in velvet and brass buttons, comes to the door with his silver card salver the Oklahoman motorist steps on the gas, whisks down the royal driveway, and writes home to the family that he has been in Italy.

* *

Popular Sites.

The British embassy used to be a popular site for this stunt. It was so large and the driveway so extensive. But somehow there is an air of such elegant aloofness about the huge building that even the most intrepid delegation from back home hesitates in front of the British lions and proceeds up Massachusetts avenue searching a more hospitable driveway.

The new Japanese embassy on Massachusetts avenue was very popular as a tourist turn around until the communist riot in front of it two weeks ago made every chance visitor a person to be regarded with careful, oriental scrutiny.

Now, the Siamese legation—that's a friendly place, but the driveway is so sharp that the tourist's car is likely to bump bang into the potted plants that line the wall. And over at the Netherlands they have such an alert butler that he's half way out to the driveway before you can drive your car past and that's embarrassing.

Still, there are a lot of embassies and more legations; and it's really the cheapest way to trod foreign soil.

As a matter of fact, you need not go to all that bother to try to glimpse a diplomat. Many of the minor ones, whose originally small salaries have been cut 10, 15, perhaps 20 per cent, no longer lunch at chic hotels, but are frequently to be found at inexpensive tearooms.

* *

Funniest Sight.

The funniest thing I saw this week was large, lumbering Senator Frazier, the radical Republican from North Dakota, presiding solemnly at a hearing in the Indian affairs committee and resting his bald head against a wondrous Indian headdress that swung festively from a coat rack behind the committee table.

Indians in ready made suits stroll in and out of the room, smoking cigarets. Large photographs of full bosomed Indian matrons line the old-fashioned mantel. Models of birch bark canoes stick out of the umbrella closet and I'm waiting to see the stenographer appear in a Pocahontas costume. She hasn't yet, though she does wear a turquoise bracelet.

The foreign service branch of the state department is frightfully formal and fastidious. So you can imagine the consternation caused, the other day, at a "wives' tea" when a bride, recently married to one of the foreign service men, announced loudly over her cup of tea, "Gosh, this is funny, to be drinking tea in the afternoon! Now, back home in Texas, we'd be having ice cream soda."

The next time you pass at night and see the American flag flying don't

[Continued on page seven.]

in the social limelight

Miss Catherine Weary, daughter of Mr. and Mrs. Leslie Albert Weary of Walden road, Winnetka, is one of the north shore's sub-debutantes. Miss Weary is still in school in Winnetka, but will go east to finishing school next year, making her debut the following season. This picture was taken at a Lake Forest fashion show in which a group of young matrons, debutanes, and sub-debs modeled.

(Tribune photos.)

Mrs. Conway H. Olmsted of 1209 Astor street has been doing her bit for charity by modeling in society fashion shows, along with all the other attractive young women who have helped to display spring fashions, and thus swell the coffers of various philanthropic organizations. Mrs. Olmsted is the former Miss Mary Elizabeth Johnston.

Mrs. James Herbert Mitchell is one of society's busiest young matrons, for, in addition to being an author with several books of poems and two novels to her credit, she is the mother of two daughters, Sally (left), who is 8 years old, and Joan (right), who is a year younger. This picture of Mrs. Mitchell, formerly Marion Strobel, and her daughters was taken recently in the Mitchells' drawing room.

Bald Headed Eagle Is Strange Guest at Recent Stag Dinner

By Cousin Eve.

SO many thrillers have been told me at dinner lately. Last week one that made me squeak with excitement was from my neighbor as we were sawing away at squabs for sustenance. Seems this man had been at a strange party the night before over at 209 Lake Shore drive. At least I call it a rather strange dinner, for one of the guests was a bald eagle.

Burt Massee was host in the absence of his charming wife [who was south] to a company of stags in honor of Capt. Charles W. R. Knight of Kent, England, who has been staying with him. Like many Englishmen in America, Capt. Knight is lecturing. In fact, I think he lectures about his eagle.

It is a Scotch eagle caught by the captain in Scotland when a mere babe, an eaglet. He came into the living room with the big bird perched complacently upon his left arm, firmly gripping a strong leather oversleeve that reached from hand to elbow. The eagle had that snooty, aloof look that eagles have and every now and then he would flap his wings which had a six foot sweep, leaving a wild scent upon the atmosphere.

My friend, being kindly disposed towards animals, beamed ingratiatingly upon this king of birds. But that was all wrong—indeed, an error of judgment. The eagle hurled himself at once from his master's arm at the eyes of his fellow guest in a savage effort to blind him, and only a pince nez saved a tragedy.

For the rest Mr. Eagle passed the evening with calmness, surveying the guests, the food, the service. Was that not a strange, a unique dinner, I ask you? The Scotch eagle has since caught an Indiana opossum and eaten it.

* *

Conditions in Europe.

Lots of things went forward last week and some of them were interesting. Mr. and Mrs. Silas Strawn attended the Saturday Foreign Relations luncheon in the Red Lacquer room of the Palmer house, the first since their fortnight in London, Paris, and Berlin. Mrs. Strawn was looking handsome and charming in black and white, and Silas, too, was rosy, bland and cheerful. And why, indeed, should this distinguished lawyer and modern Marco Polo not beam? He had found England on the up and up, much better financially, and healing rapidly in spirit. John Maynard Keynes, noted economist, has just written that England is the most prosperous nation in the world. One has to hand it to England. Bravo, England—atta boy!

As to la belle France, Mr. Strawn opines that the French now see themselves unable to avoid depression—therefore not so "peppy." He referred also to their peculiar tariff in which temporary barriers such as on

[Continued on page two.]

Miss Jane Morton of Lake Forest was one of the models in a fashion show given last Wednesday and Thursday at the Deerpath inn, in Lake Forest, for the benefit of the Lake Forest Hospital association. Fashion shows are the favorite method of raising funds for charity this spring and there have been one or two every week.

Baroness of Brougham and Vaux Enlivens New York Social Life

By Nancy Randolph.

NEW YORK.—[Special.]—We are still so provincial in New York that we adore nothing so much as some one with personality to shock us out of our habitual lethargy. And if the vivid personality is young and pretty, so much the better. Hence, the fact that since her arrival some days ago the baroness of Brougham and Vaux has been the subject of almost every post-prandial conversation and the cynosure of all eyes, from the Ambassador, where she and her lanky baron are staying, to the Casino in the park, where quite giddily the young couple dance nightly.

Mme. La Baronne and her husband are both 21, and she, forgive me for not mentioning it sooner, is the former Valerie French, whose over the seas romance with Henry Bradley Martin was the talk of the country a couple of years ago. It was in '29 that the granddaughter of the first earl of Ypres came rushing from London to cross the sea and most of the United States in order to reach Denver, where young Martin was lying in a hospital as the result of an automobile accident.

* *

Couple Met in London.

Prior to that, in '26, the couple had met in London, where the dowager Mrs. Bradley Martin resided, and their engagement had been announced, only to be broken. In '29 it was announced as on again and when Valerie got to

[Continued on page three.]

Waning Palm Beach Season Is Still Gay with Many Parties

PALM BEACH.—[Special.]—The waning season still supplies a quota of social and sports activities, although this week and next will see more of the old line Chicago residents regretfully saying farewell.

Mrs. Charles M. Hayes packed up a few days ago and prepared to join Mr. Hayes in Winnetka, with Charles M. Hayes Jr. They have not yet completed their plans for the summer. Mr. and Mrs. Kenneth G. Smith, who have made this the center for one yachting cruise after another all winter, have been chasing the Gulf stream fish on a final trip among the keys aboard their beautiful yacht, the Kenkora II. They plan to close their home here April 16 and start back to Chicago.

Mr. and Mrs. Sidney Smith are staying on until the middle of the month. Then they will go to Washington and New York before proceeding to their summer place at Lake Geneva, Wis.

Mr. and Mrs. Frank O. Butler also are departing about April 15. After a few weeks in Chicago they will go to their place at Hot Springs, S. D., near which Mr. Butler has his polo ranch. Mrs. Joseph B. Long terminated a season at the Everglades club and left for New York for a few weeks before her return to Chicago.

* *

Will Cruise Through Canal.

Mr. and Mrs. Charles M. Hall will stay until early May. They will cruise through the Panama canal to Los Angeles, spending much of the summer in the west before going to Elgin, Ill. Their small daughter, Sallie Lou, and Mrs. Hall's mother, Mrs. W. M. Andrews, leave for Elgin in May. Mr. and Mrs. Francis A. Shaughnessy and

[Continued on page two.]

News and Gossip of Chicago Society

[Continued from page one.]

our good Oregon apples [to please the Normandy farmers] were added to fixed barriers.

European nations have been doing collective bargaining on tariffs, which we, as the "most favored nation," have not yet done but may yet arrive at.

* *

The Great Question.

Mr. Strawn says the English are willing to cancel reparations, and that the French owe the debts and want to pay them by having us cancel. *Idée lumineuse!*

Of Chancellor Bruening, Mr. Strawn said he looked and acted like an up to date, well dressed, able American, highly capable, striving to keep Germany together. On American money they had just got the country in a position to manufacture when the markets broke. He referred to the seventeen New York bankers sitting in the foyer of the Adlon in Berlin, who tried for weeks to force Germany to borrow more money than she wanted. "But," said the speaker in homely phrase, "of what avail to discuss who left the ice box door open when the milk was stolen? The great question is, 'Where do we go from here?'"

The great question in Europe and during the meetings of the International Chamber of Commerce is: Are we going to balance the budget? And there are three ways to balance: By economy, by taxation, by borrowing.

Needless to say the intelligentsia was out in great numbers to hear this talk. The place was, in fact, a sea of interested faces. Graham Aldis led the meeting, introducing Mr. Strawn with an account of his honors and attainments, including his last as national president of the Chamber of Commerce. Mr. Aldis had just returned from Winter Park, Fla., with his father, Arthur Aldis.

* *

A Marvelous Symphony.

The symphony was wonderful, with Ignace Paderewski, greatest musical figure of modern times—soloing—the hall was full of people, thrilled, happy to be there, happy to be alive. When the lights were dimmed one hardly breathed, so tense was the silence. And when the great one fell into Chopin, a waltz—a mazurka, a nocturne—those were the celestial moments.

And fancy people criticizing Paderewski's fingering! We are certainly living in critical times.

The box circle was especially amusing. The boxholders had almost filled their boxes with ten chairs instead of six, and during the intermissions guests overflowing and intervisiting all round were like Old Home week. Frederic Bartlett was in his box for the first time this season, with the junior Bartletts, and Mrs. Kellogg Fairbank and her cousin, Mrs. Charles Boissevain, Ruth Davis Dangler that was, looking so well and rosy.

The Martin Ryersons had ten in their loge—the Walter Ayers, Mrs. Barrett Wendell and Barbara, Janet Ayer, and the Robert Hall McCormicks, senior and junior. Of all the tall, straight, handsome boys! Bob Jr., six feet four, is 17, looks 20, and goes to Harvard next year.

Mrs. Waller Borden had a dense gathering of friends, and one or two boxes along was Mrs. Albert Smith, the former Glee Viles on from New York, terribly demure in a sort of black and white Bo-peep effect of hat and spring tailleur. And, too, Miss Margaret Enders was there just home from that superlative yachting trip with Mrs. William H. Moore of New York—all around the tail end of South America, Chili, Peru, the Argentine, and Brazil, where it was summer. How oblivious to depression one could be sitting on deck chairs in the sunshine five thousand miles away.

Miss Enders is back in time to say bye-by to her great-niece, Margaret James, who sails soon—perhaps, after all, it is early in May—to be married in July in London town.

Speaking of sailing, Mr. and Mrs. Charles B. Pike were off last week for two months in Europe. They land in France, pick up a motor in Paris and then set forth. Not long ago Mrs. Pike found herself sitting at dinner next to Paul Claudel, French ambassador, and their talk turned to Pere Marquette. To go back a bit, Charles Pike, president of the Chicago Historical society, has from years of study become a great authority on early Illinois history, Chicago history and American history. All sorts of delightful knowledge about early times is lodged in his memory.

Thus, when Ambassador Claudel told Mrs. Pike he had recently been to a monastery at Nancy, which for years was the home of Pere Marquette, it was the best of news to the Pike family. And furthermore, in this same monastery is an early map of Illinois which ought to make all good Illinoisians puff with pride, according to Mr. Claudel. Illinois of the eighteenth century on Marquette's map stretched from the Canadian border to Florida and from Pennsylvania indefinitely westward to the Rockies.

Mr. and Mrs. Pike are motoring to Nancy to inspect these Marquette relics. From there east to Carlsbad for early days at that famous cure, where Mrs. Hugh McBirney and Mr. and Mrs. Forsythe Sherfessee are also likely to be found. While Carlsbad is not really a reducing cure, it certainly reduces. Three weeks of gruel and hill climbing are the basis of this cure, not to mention mud baths.

The Sherfessees and Mrs. McBirney sailed together 'way back in January to go on a very mysterious and romantic quest. They were to join in Paris Thomas Whittemore of Boston, who is remembered here for his war work, money raising, etc. This man has a permit to work on the Mosque of Santa Sophia at Constantinople, the interior of which is whitewashed. And he has a great scheme, behind which is the theory that if the whitewash were removed some of the world's greatest mosaic frescoes would be uncovered. I have not yet heard what Mr. Whittemore found when he got busy scraping off the white paint, but the Chicago group was due to watch the experiment.

* *

Votes and Lectures.

A cunning little blue and white card in the mail tells me that my friend, Marguerite P. Wolf [one of Chicago's loveliest] is seeking election Tuesday in the Ninth district. She wants to be alternate at the national nominating convention. She has my blessing and my vote. And I can cheerfully say of her that she has more executive ability to the square inch than any woman I can think of for the moment.

Looking ahead to Saturday the 16th of April I hear that heavy swell of New York, Nicholas Murray Butler, president emeritus of Columbia, will address the English Speaking Union at a "red lacquer luncheon." He comes the day before for an Executive Club dinner and some celebration of Columbia grads.

I don't know how exciting Dr. Butler may be, but he is of the *vielle roche* of Manhattan, with a side line of politics, and is a great figure of today.

Looking ahead to April 21 we will see that heavy swell of the Antarctic, Sir Hubert Wilkins, who also comes a-talking. Sir Hubert will lecture before the members and friends of the College club in the evening at a swell-elegant party [nary a subscription, benefit, nor ticket in sight] at the beautiful Lake Shore Athletic club. I salute the College club. I think they are grand.

* *

Broadcasts from Paris.

This very day at two o'clock the still, small voice of Ira Nelson Morris speaking in Paris will be heard on the radio. What he will say I do not know, but the reason for his speech is that for long months he has been working on a project to bring about friendly talks between peoples via radio broadcasts. He has personally sought out the broadminded and great of many lands and tuned them up to a great international hook-up. Being a perfect cosmopolite, a constant traveler, and a former minister to Sweden, he knows the value of the sound of the human voice.

It appears that Jusserand is to start this goodwill series. He must be quite an old *garçon* by this time. My information is that he was French minister at Washington for about a quarter of a century, years ago. I was listening to Pius XI. last Sunday speaking from Rome in a high, excited voice—just the way I felt before the mike—and thinking not so much what he was saying about this good nun who was being made into a saint but this:

Just think, that voice is rising through the clear air of the Eternal City from that beautiful library on top of the Vatican, no doubt. There I, down on my knees not so long ago, was kissing a huge sapphire framed in brilliants on a firm hand, and a white robed presence benignantly blessed, and passed on.

Outside in late afternoon sun, cobalt sky, soft air, fountains splash in the Vatican gardens and the great place of St. Peter's, spring flowers massed high in the stalls. On the left the high hill, Janiculum, its ancient gardens, timeworn villas, and beautiful park.

* *

A Tea for a Charming Lady.

I went Monday afternoon to a very beautiful tea to meet a remarkable woman and a charming one, Mrs. Annette Hoyt Flanders, who is rapidly making this new world of ours here in America much more beautiful. Rome made me think of her.

Her profession, landscape architecture and gardening, must have had its start in Rome or perhaps Babylon with its hanging gardens. Mrs. P. A. Valentine, lovely and dear, still ill in hospital, gave the charming tea and her children, Mr. and Mrs. Philip D. Armour, were on hand in Quigley's galleries at 117 Delaware place to greet visitors. Mrs. Flanders came from Oconomowoc, but her professional success has been largely in New York and among the gardens of Long Island, Westchester and Connecticut millionaires.

Her exhibit is delightful. One room is given over to color pictures—blue gardens, pink gardens, white gardens—another to little models, and then a third to photographs of actual living results. There are practically no stilted, conventional effects in these, an absence of statues and urns and claptrap gates, and a lot of the mummery of French gardens that makes one feel that one is in a cemetery.

This woman performs her witcheries with trees and shrubs and varied levels, and here a stream is diverted from its course, and there a winding bridal path appears on some great estate. I was reading the concomitants of a pink garden on the Charles McCann place at Oyster Bay. Besides ivy and boxwood are a spring planting of hyacinths in three shades of pink. In summer pink begonias and wall roses and pink geraniums. There are pink azeleas and laurel, Japanese cherry and pine. This garden took the 1932 gold medal from the Architectural league.

* *

Garden Owners Attended.

Friends are clamoring for Mrs. Flanders to make over the gardens of their French châteaux, others are bespeaking her time in Honolulu. She has here and there a large estate in the east on which she works yearly developing new wonders. She is already overlooking some new places planned for better times in Lake Forest.

All the north shore girls dropped in at the opening tea, or the days following. Mrs. Walter Brewster was pouring tea at a low table in the antechamber, and Mrs. Samuel Chase, Mrs. John Pirie, Mrs. James W. Thorne, Mrs. Kersey Reed, Mrs. Stephen Hord, Mrs. Arthur Meeker, Mrs. Ambrose Cramer, Mrs. Earle Reynolds, Mrs. Robert Pirie, and many more owners of gardens were in studying the entrancing designs.

Several wrinkled young brows were figuring out how they could do this or that to their own Lake Forest homestead without busting the budget. Personally, the exhibit I liked best was "the before and after." There were photographs of waste places, newly built houses—and then the same area fifteen months later.

* *

At the Danish Consulate.

That same afternoon at another charming tea at 38 Bellevue place, in the Danish consulate, Mrs. Reinald Baumann, wife of the consul general, was receiving for Mrs. Castruccio, wife of the Italian consul general, who has since left for Italy. This house, formerly that of an artist decorator, has its living rooms and dining room on the second floor in a most Londonlike fashion, with lots of mullioned windows looking out on back gardens and "back yards" and brightly cheerful.

Both ladies wore long trails of exotic gardenias, and there were lots of guests and such a delicious tea! Lilies were on the table and beautiful Danish ware, simple in design, lovely to the touch, and attractive women poured tea—and so forth. Mrs. Walter Kirk was there, Mrs. Hinde, Mrs. Herbert Deans, Mrs. Edward Leight, Miss Lake, Mrs. William Pullman, Mrs. W. C. Hubbard, Mrs. W. S. Monroe, Miss Emily Larned, Mrs. Joseph O. Walkins, Mrs. Nathan MacChesney, Wendell Clark, and Mrs. de Long.

Mrs. Castruccio was herself hostess at a small farewell tea Friday at the Fortnightly. The old Lathrop house lends itself to cheerful entertaining and twenty guests sat informally in the big bay window of the club dining room round the smart tea tables topped with glass which the late Mrs. Carpenter found for this chic clubhouse for literary women. In a vivid blue wool frock our graceful, tall Italian hostess was quite entrancing, and again there was a grand tea.

* *

Extra Special Teas.

This is really the time of year when one prefers tea to dinner and, it seems, now that the depression is waltzing round and round and round, as if everybody were throwing themselves on having teas that are really too extra specially good. Just as in Washington, where the depression isn't anything like the great big smashing one we are having, they are throwing themselves on cocktail parties.

Nobody can afford dinner parties in Washington any more [except officials], so the minute one arrives invitations to cocktail parties come flowing in, five or six a day. And I am one who hates the sight of a cocktail party! But I can enthuse in four languages over a good tea and in April when dinners are heavy I can go to two teas per diem without ennui.

I was rather struck with the pathetic voice of Edmund Mansure the other night at Mrs. Borden's political soirée, rising like a prophet's in the wilderness. He was following Speaker Shanahan, Judge Jarecki, James B. Waller, Robert Woodward, and Mrs. Wolf, chairman, who used soothing, soft voices as against the harsh, strident cries that formerly were employed to arouse voters.

The audience was a nice one of many neighbors. Mr. Mansure, who is running for office, said that it was strange to see the immense crowds at rallies up on the northwest side where people are interested and come out to meet the candidates, clustering round the platform. And on the gold coast great indifference to political rallies—empty chairs! Too true! I dare say that the poor old gold coast has been shorn of its illusions and is apathetic, also blah on the subject.

Mrs. Rockefeller McCormick, Mr. and Mrs. Arthur Meeker, Mrs. Wentworth, Mrs. W. C. Hubbard, Mrs. Haskell, Mrs. Brewer, Mrs. Samuel Rinaker, Mrs. Robert H. McCormick, Russell Tyson, the Finlays, and Mr. and Mrs. John V. Farwell were among the many

MISS GRACE HUNTER HUGHES.
[Daguerre Photo.]

Mrs. Elizabeth Hughes of 1204 Granville avenue announces the engagement of her daughter, Grace Hunter, to Frank Miller of 3038 Ardmore avenue.

MISS ANNETTE ASH.
[De Haven Photo.]

Mr. and Mrs. Julius E. Ash of 622 Waveland avenue announce the engagement of their daughter, Annette, to Philip C. Abrams, son of Mr. and Mrs. George D. Silver of 201 South Central avenue.

Weddings and Engagements

No wedding or engagement announcement will be published in The Tribune unless it bears the signature, address, and telephone number of parents of either the bride or bridegroom. Announcements should reach the society editor not later than Tuesday morning preceding the Sunday they are to be published.

Dr. and Mrs. H. L. MacDonald of 3215 Maple avenue, Berwyn, Ill., announce the marriage of their daughter, Margaret, to Charles B. Tuttle of Berwyn on March 30. Mrs. Tuttle is a graduate of Columbia College of Expression. Mr. Tuttle is a graduate of Northwestern university and is a member of Phi Kappa Psi fraternity.

Mrs. Margaret Ellen Meyers of Park Ridge announces the marriage of her daughter, Virginia, to Albert Jewell Trankle, son of Mr. and Mrs. W. C. D. Trankle of 845 Junior terrace, Chicago.

MRS. ALBERT J. TRANKLE.
[Rew-Hoffman Photo.]

Mrs. Walter B. Heineman of 210 East Pearson street announces the marriage of her daughter, Joan, to J. Charles Liebman, son of Mr. and Mrs. David L. Liebman, which took place on April 7.

The marriage of Miss Kathleen Karker, daughter of Mr. and Mrs. Maurice Harmon Karker of Glencoe, Ill., to Clayton Norville Watkins, son of Mr. and Mrs. F. Leland Watkins of Fargo, N. D., took place on March 26 at the Glencoe Union church. Mr. and Mrs. Watkins will make their home in Barrington, Ill.

Dr. and Mrs. Julius H. Hess of the Windermere East announce the approaching marriage of their daughter, Carol Lucille, to Dr. William Saphir of Chicago, son of Joseph Saphir of Vienna, which will take place on April 15.

Mr. and Mrs. Hans E. Hagglund of 6127 North Washtenaw avenue announce the marriage of their daughter, Anne Jeanette, to Otto W. Schlan Jr., son of Mr. and Mrs. Otto W. Schlan of 6107 North Washtenaw avenue, on April 1. Mrs. Schlan Jr. attended the University of Wisconsin and is a member of Alpha Delta Pi.

Announcement is made by John P. Casey of 7757 S. Michigan avenue of the approaching marriage on April 16 of his daughter, Martha Theresa, to Raymond J. McGrath.

Mr. and Mrs. Harry Davis of 7659 Bosworth avenue announce the marriage of their daughter, Elaine Ruth Schonfeld, to Linde J. Bernstein, son of Mr. and Mrs. Morris Bernstein of New Haven, Conn., and Mount Vernon, N. Y. Mr. Bernstein is a graduate of Yale.

Mr. and Mrs. Leo W. Cohn of 7829 Yates avenue announce the marriage of their daughter, Violet, to Harry Jacobson, son of Mr. and Mrs. D. Jacobson of Benton Harbor, Mich., on April 3. After a motor trip through the south Mr. and Mrs. Jacobson will be at home in Benton Harbor.

Mr. and Mrs. Samuel Becker of 2948 Roosevelt road announce the marriage of their daughter, Lillian, to Jack Gittis of Windsor, Ont., on March 22.

Announcement is made by Mr. and Mrs. Samuel Werner of 5200 Sheridan road of the approaching marriage of their daughter, Stella, to William L. Samson, son of Mr. and Mrs. E. J. Samson, to take place today.

Mr. and Mrs. Frederick Gardner Merrill announce the marriage of their daughter, Elizabeth, to Robert Gilman Ely, son of Mr. and Mrs. Frank G. Ely of Kenilworth, Ill., on March 26.

Mrs. Walter B. Heineman of 210 E. Pearson street announces the marriage of her daughter, Marion, to Ben Drew of Chicago on Nov. 25.

Engagements

Mr. and Mrs. Fred Johnson of 1505 Hollywood avenue announce the engagement of their daughter, Ruth Violet, to Dr. A. Clarence Peterson, son of Mr. and Mrs. Albin C. Peterson of 2435 Foster avenue. Miss Johnson is a graduate of the University of Illinois and is a member of Gamma Phi Beta. Dr. Peterson is a graduate of Northwestern university and is a member of Theta Kappa Psi.

Mrs. Abraham B. Epstein of 1423 North Shore avenue, formerly of Dwight, Ill., announces the engagement of her daughter, Lillian Rose, to Morris Miller of South Bend, Ind., son of Mr. and Mrs. Joseph Miller of Chicago.

Announcement is made by Mr. and Mrs. Jesse G. Penwell of 8026 Rhodes avenue of the engagement of their daughter, Florence Sprague, to Albert H. Lewis Jr., son of Mr. and Mrs. Albert H. Lewis of 8023 Eberhart avenue. The wedding will take place in June.

Mr. and Mrs. Frank C. Hotzfield of 7829 Vernon avenue announce the engagement of their daughter, Lucille, to Max R. Cohen of Columbus, O.

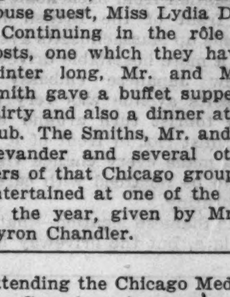

MISS LUCILLE HOTZFIELD.
[Wolk Photo.]

Mr. and Mrs. Samuel Yaffe of 1100 Park avenue, New York, formerly of Chicago, announce the engagement of their daughter, Leona Yaffe, to Myles Stodel Friedman, son of Mr. and Mrs. Abram Friedman of New Haven, Conn. Miss Yaffe attended Connecticut College for Women. Mr. Friedman is a graduate of Syracuse university.

Mr. and Mrs. William Leventhal of 3907 West Van Buren street announce the engagement of their daughter, Elaine, to Irving W. Schulman, son of Mr. and Mrs. Benjamin Schulman of 3541 North Irving avenue.

Mr. and Mrs. Hyman Gordon of 2437 North Albany avenue announce the engagement of their daughter, Rhea Naomi, to Joseph B. Dobrick, son of Mr. and Mrs. David Dobrick of Waukesha, Wis., and Chicago.

Mr. and Mrs. Mayer Katz of 2450 North Kedzie boulevard announce the engagement of their daughter, Mildred Estyr, to William B. Schulman, son of Mr. and Mrs. Benjamin Schulman of 3541 North Irving avenue.

Mr. and Mrs. Mayer Katz of 2450 North Kedzie boulevard announce the engagement of their daughter, Marcella Nathalie, to Dr. Benjamin J. Greenburg, son of the late Mr. and Mrs. Joseph Greenburg. Miss Katz is attending the Chicago Medical college. Dr. Greenburg is a graduate of Loyola university school of medicine.

Mr. and Mrs. August Battaglia of 844 North Lockwood avenue announce the engagement of their daughter, Maria Constance, to Sylvester R. Battaglia of Troy, N. Y., son of Mr. and Mrs. Rosiaro Battaglia of Italy.

MISS MARIA C. BATTAGLIA.
[Lloyd Photo.]

Mr. and Mrs. Adolph Tonkonogy of 4731 North Monticello avenue announce the engagement of their daughter, Anna, to David White Markus, son of Mrs. Carrie Markus of 2656 North Spaulding avenue.

Waning Season Still Gay One at Palm Beach

[Continued from page one.]

her children leave for California April 10, returning late in May to their home in Jackson, Mich.

Mr. and Mrs. Leon V. Hartman are leaving for Ravinia, Ill. George A. McKinlock is expected back soon from a business trip to Chicago. Mrs. McKinlock, who always pays this resort a late and regretful farewell, is taking advantage of the late season quietude to continue her garden club and flower show endeavors, occupations which seem to give her much more pleasure than purely social enjoyments. Already she is planning next year's annual flower show and at a recent meeting of the Garden club named chairmen of committees for the 1933 event and awarded ribbons for this year's show to a group of prominent folk that include Mrs. John S. Pillsbury of Minneapolis and Mrs. Adam G. Thomson of Duluth, Minn.

Mrs. McKinlock will head a delegation from the Garden club that will visit the flower shows at Augusta, Ga., and Atlanta April 15 and 17, with a side trip to Aiken, S. C. Mrs. Thomson, Mrs. Alfred G. Kay, and Mrs. Henry Rea will accompany her.

* *

Gives Dinner Party.

A dinner for ten was given by Mrs. McKinlock at her home this last week, after which she and her guests attended an illustrated lecture on the proposed Everglades National park, given under auspices of the Garden club and other local bodies.

Balmy weather held enough of the colonists here to keep the festive fires burning. Among recent hosts were Maj. and Mrs. Elisha Dyer Hubbard, who had about twenty at dinner; Mrs. George Luke Mesker, who gave a tea for members of the Palm Beach playhouse organization; Mr. and Mrs. Herbert Pulitzer and Mr. and Mrs. A. Atwater Kent, who gave a large tea for a group that included Mr. and Mrs. Ogden Reid, Whitelaw Reid, and their house guest, Miss Lydia Dadmun.

Continuing in the rôle of popular hosts, one which they have filled all winter long, Mr. and Mrs. Sidney Smith gave a buffet supper for about thirty and also a dinner at the Colony club. The Smiths, Mr. and Mrs. O. N. Tevander and several others, members of that Chicago group, also were entertained at one of the largest teas of the year, given by Mr. and Mrs. Byron Chandler.

HOW SMART WOMEN
LOSE FAT

Gain Glorious Health

Every year thousands are sent by their physicians to the famous Carlsbad Springs in Europe to regain glorious health and to lose unhealthy fat.

Many smart women who cannot make the trip obtain the same healthful benefits and lose pounds of unwanted, unhealthy fat by taking one teaspoonful of Imported **CARLSBAD SPRUDEL SALT** in a glassful of warm water each morning and night. It is pleasant and there is no need for rigid dieting—eat sensibly, exercise moderately, and be sure to get the imported Carlsbad Sprudel Salt.

Leading physicians look favorably upon the Carlsbad treatment—why not ask your own physician? Insist upon the **IMPORTED CARLSBAD SPRUDEL SALT.** At leading druggists. Avoid substitutes.

THIS SPRING
IT'S SHAYNE

sables

$37.50 THE SKIN —AND UP

Sables, like real pearls, have always marked the woman who wore them as a true aristocrat. Until now, but few could afford them. Not in ten years have Shayne Hudson Bay Sables, either natural or blended, been offered at this popular price. It is only natural that you see more women than ever before wearing them this Spring. Select yours now.

John T. Shayne
MICHIGAN AT RANDOLPH

Notice how nice my Teeth look?
.. my Gums are Firm, too!
thanks to Ipana!

1. She knew "pink tooth brush."

Alice teaches physical training in a big high school. One day last summer we were out in the car and I saw her look at my teeth two or three times. "Know why your teeth aren't as bright as they used to be, Sue?" she said. "You have 'pink tooth brush', *haven't* you? Better harden up your gums. And I'll tell you why. It's like this:

2. Alice told about Ipana.

"Gums," she said, "don't get any exercise nowadays—foods are too soft. And tender, bleeding gums simply invite gum diseases. Serious ones, too!" She told me to get some Ipana Tooth Paste and rub some extra Ipana into my flabby gums every time I cleaned my teeth. "The ziratol in Ipana—with the massage—does wonders."

3. White teeth—firm gums!

I certainly took Alice's advice! Got some Ipana the same day. I clean my teeth with it and massage a little into my gums. My teeth lost that dull, dirty look. And I could feel the difference in my gums. Today my teeth *sparkle*. And my gums are so firm and healthy! Remember: A good tooth paste, like a good dentist, is *never* a luxury!

London Theater Remodeled for "The Miracle"

Lady Diana Cooper Given Role of Madonna, Tilly Losch to Play Nun.

By Ann Whittingham.

LONDON.—[Special.]—The Lyceum theater, home of melodrama, is being made to look like a cathedral. It is there that we will soon see the Charles B. Cochran revival of "The Miracle," with Lady Diana Cooper in the rôle of the madonna. For this production the entire inside of the Lyceum is being converted. Huge Gothic arches, stained glass windows, and gleaming white pillars have transformed the famous playhouse. The orchestra well has become a crypt, part of the gallery has become a choir and organ loft, and from every seat in the house one looks forward to a mass of Gothic curves, ornamental façades, and pillars which are rapidly assuming the proportions of a noble cathedral.

Max Reinhardt, director of the production which was originally staged twenty years ago, is personally directing the rehearsals. The cast is so great that the dramatic passages must be rehearsed in one building, crowd scenes organized in another while the dances and choral singing are being drilled in still another place.

Miss Tilly Losch will play the nun who goes out into the world only to become disillusioned. She has recently taken a house in Mayfair, and the Negro servant she has in costume as a butler quickly earned the nickname from her friends of "Dusky Welcome."

* *

Nurse Takes a Holiday.

For the first time since his serious illness in 1928 the king has dispensed with the services of his trained nurse. Nurse Black, who has been a resident of the palace for several years, is now taking an indefinite holiday and there is no deputy in her place. She was among the women rewarded with honor in the king's birthday list last year. The king's engagements are now being made months in advance just as in the days before his illness.

If you or I were allowed to peep into the private drawing room of the king and queen almost any evening this month, we should, in all probability, see the same domestic scene that is being enacted in thousands of English homes just now. Their majesties would be seen pouring over seed catalogs and pictures of flowering plants with the hope in their hearts that what comes up from the earth will resemble the color plates before them.

The queen takes the greatest interest in the gardens of all her homes. Her gardeners at Buckingham palace have just begun setting out the grounds with definite directions from the queen, and any fine day she is likely to walk around to see how the work is progressing and to give directions about the new and special varieties of pansies, geraniums, stocks, astors, and wall flowers, which as old favorites, she always chooses. Pressure of engagements prevents the queen from donning linen apron and leather gloves in London but that is what she loves to do at Sandringham when they are on holiday.

Several Mayfair houses welcomed new tenants at Easter. The most distinguished person who moved, of course, Princess Mary, whose name has changed so many times in so short a period. The "Viscountess Lascelles" adopted at her marriage soon changed to "Countess of Harewood" when her husband succeeded his father, but that has been changed, and since the New Year's honor we know her as "Princess Royal." This is the usual title of the eldest daughter of the king, but until recently it was borne by the present king's older sister.

The Princess Royal's new little house in Green street is only a stone's throw from the palatial Chesterfield house which was given up because of taxation. The treasures of her former home have been divided between the little Green street house and Harewood house, their Yorkshire home. Princess Mary has had a busy time overseeing intimately in a most housewifely manner all the details of the moving. In her new home she has instituted labor saving equipment and intends to run her London home with a staff of five servants, though some of her neighbors require fifteen.

* *

Gloria Swanson Nearby.

Among the Princess Royal's near neighbors are Miss Gloria Swanson and her husband, Mr. Michael Farmer. They took the little furnished place in Farm street, called Manor house, with a long front and leaded glass windows, while awaiting the birth of their daughter.

Their little house really belongs to the American Viscountess Furness, and it is here in the large garage attached that Lady Furness has given her memorable parties to which the princes and their friends have frequently come. The garage is transformed by means of green and peach colored hangings, and one room is so tiny it has been hung with looking glass to give the illusion of space. Having given up this home to the Swanson-Farmers, Lady Furness has taken another house in a narrow cobbled street with the front door so hidden she has had to put up an old fashioned swinging sign to point the way.

People who love London love to find and cherish these little old houses, and the demand for them is great, especially when they are within that restricted area called Mayfair.

* *

A Frank Autobiography.

It is not every day that a prime minister's son publishes a good book, but under the title of "The Questing Beast" Oliver Baldwin, the Socialist son of the Conservative leader, has written a frank and interesting autobiography which critics think does the whole family credit.

It was after he had seen service on several fronts in the war that Oliver Baldwin became a Socialist and he says that when he felt he had to express his feelings to the country, decency forbade his doing so while under the parental roof. He therefore went elsewhere.

However, his relations with his family have been entirely unaffected by his political opinions and activities and in his book he pays proud tribute to his father as "one who has given a greater example of material sacrifice to his country than the prime minister of any country since the world began." This is a direct allusion to Mr. Stanley Baldwin's unostentatious gift to the state of a large part of his fortune to defray the indebtedness caused by the war. The gift was $625,000, and many cherished dreams for the future vanished from the life of the donor when he made that gift.

It is not untypical of an English family to harbor within its loving circle opinions of great difference. Independent thinking on the part of children coupled with a strong sense of the family and broadmindedness on the part of every one has given rise to several such incidences. One thinks immediately of the Socialist Oswald Moseley and his Conservative baronet father.

Disguise Lyceum as Cathedral

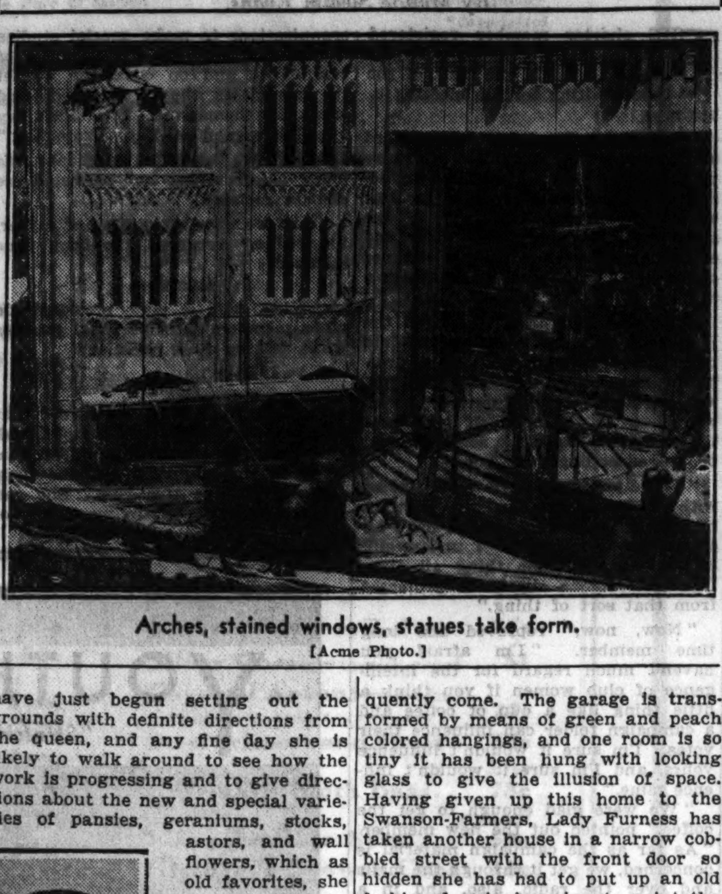

Arches, stained windows, statues take form.
[Acme Photo.]

MR. AND MRS. MICHAEL FARMER.
[Associated Press Photo.]

OLIVER BALDWIN.
[Associated Press Photo.]

Visit of Young Baroness Sets New York Agog

[Continued from page one.]

Denver every one was sure that wedding bells would not be long delayed.

However, Valerie, who had first become engaged to Henry at 16, left him in Colorado and returned to London, and immediately came word that the engagement was off again. No one knew what to think. Both Valerie and Henry were still frightfully young, and society wondered whether for a third time the engagement was to be announced. And then Henry became engaged to and married pretty Katherine Kennedy Tod, daughter of the Robert Tods, and the romance was officially over.

We next heard of Valerie from London, where, after an acquaintance of some two months, she became the bride, just a year ago, of Brougham and Vaux, who came into an estate of a million dollars on attaining his majority.

* *

She Adores America.

Valerie, a close chum of Diana Guest, daughter of the Honorable F. E. and Mrs. Guest, adores America, and is showing her young husband all the sights. She is one of the prettiest women ever to come from London and Gotham is giving her much attention.

I don't know Valerie, but I knew her grandfather and the present earl of Ypres, who is a very shy and retiring sort of man with no interest in anything save his painting. When he was here some two years ago Ypres hardly ever went into society.

Seemingly Valerie has all the dash and daring in the family—and all the looks, as well, for neither the first earl, the famous Gen. Sir John French, field marshal of England during the first years of the war, nor his son, the present earl, could or can lay any claim to the possession of good looks.

* *

An International Match.

Marriages among the titled sets, involving much American blood, are numerous on the social calendar. On April 29 Katherine Kelso Stewart, daughter of W. Plunkett Stewart of Brooklawn, Uniontown, Pa., is to become the bride of Vicomte Eric de Spoelbrech of Belgium. Katherine's mother was Elsie Cassatt, a daughter of the late Alexander J. Cassatt, brother of Robert Kelso Cassatt. Katherine is also a great-greatniece of President Buchanan.

Vicomte de Spoelbrech, son of Count and Countess Guillaume de Spoelbrech, is interested in aviation and has been making his home in Philadelphia.

Another wedding of titled importance will be that of Lady Eileen Beatrice Forbes and the earl of Dumfries at Clonguish parish church, Newtown Forbes, County Langford, near Dublin, Ireland, and also not far from Castle Forbes, the ancestral home of the earls of Granard. Eileen's parents, the earl and countess of Granard, are as much at home here as on the other side. Lady Granard is the former Beatrice Mills, and Eileen is a granddaughter of the late Mr. and Mrs. Ogden L. Mills and a niece of Ogden L. Mills and Mrs. Henry Carnegie Phipps. Her sister, Lady Moira Forbes, is soon to marry the Marquis de Brissac.

Dumfries is eldest son and heir of the marquess and marchioness of Bute, whose famous seat is Cardiff castle in Glamorganshire, Wales. Inasmuch as here are very few marquesses in the British peerage, and only dukes and royal personages take precedence of them, Lady Eileen will always precede her mother, the countess of Granard, at court functions.

Foreign Art on View at the Institute

Print Show of Interest; Water Colors Are Mediocre Except for a Few Rare and Excellent Ones.

By Eleanor Jewett.

AGAIN we find a week in which the current exhibitions are of interest and the openings are many. The Art institute continues to intrigue us with the International Etching show in the print galleries and the International Water Color show in the temporary galleries on the second floor.

Two written opinions from readers of this column have come in about the etching show. One strongly approves of the new order and the other as strongly disapproves. Repeated visits to the print galleries discover a number of etchings of charm and merit, but, although the large gallery is to be commended, the smaller galleries hold nothing of marked importance. They are apparently filled with second rate European material. An occasional etching, like the "Old Dance" from Holland, lightens the monotony of inferior or overstressed work such as the three Matisse prints, in none of which is there a spark of new life.

There is, however, enough good work in the print show to make it a favorite haunt for the visitor—that curious, optimistic person who continually anticipates pleasure and refuses to allow himself to be downcast when his anticipation betrays him. There is always a next time and a treasure around the corner which intrigues him.

* *

Only One Important Gallery.

The water color show, on repeated visits, boils itself down, too, to a conclusion that the first large gallery is the richest with works of value and beauty and that the rest of the galleries are but a feeble tail, waggling with life at this or that point, but on the whole of no great importance to the existence of the exhibit. John Whorf's glorious marine, "Off Tortugas," remains the most splendid and virile picture in the show.

In rooms swamped with mediocrity it comes as a glorious shock to find such drawing as there is in Pierre Dubaut's "The Four-in-Hand." It comes as a pleasant oasis to fall upon the fair beauty of such exquisite places as that beach in Eugene Boudin's two scenes of "Figures on the Beach."

"The Donkey," by Beatrice Appia, makes us feel that all is not lost, and Raoul Dufy gives pleasure in his "Flowers." Sylvia Gosse, an English painter, is delightful in her presentation of "Mantes La Jolie, France." Muirhead Bone charms us with "Cold Weather, Segovia." Jean Hugo, whose delicate precision of manner we had cause to comment upon at the Arts club not so long ago, enchants us again with "Monument to the Dead."

* *

Poor German Showing.

The German share in this exhibit is peppered with question marks. Why should such stuff as Otto Dix's "Portrait of a Woman" or Erich Borchert's "Man in Red" be given space in any gallery that prides itself upon discrimination? George Grosz is always amusing, but eleven of his cartoons seem excessive. Max Neumann slips in the lead of his German confrères with his delicate "Street on the Channel." On the whole, however, the German contingent is distressing in its coarseness, vulgarity, and ugliness.

From Italy comes the lovely "Adoration of the Shepherds," by Mario Toppi. Mexico offers two fluidly fluent drawings by Jean Charlot; also, three water colors by Diego Rivera that make one question the esteem in which he is held.

Russia offers a clever "Card Players," by Marc Chagall, and an amusing "Russian Blues," by Boris Grigoriev; also two abstractions by Kandinsky, who is one of the "Blue Four" exhibiting now at the Arts club.

The United States division of the exhibit is by far the largest. Boris Anisfeld is given a room for his fantasies. They do not impress one with greater seriousness after several visits. They remain rather confused, rather weak, rather negligible. Take away their color and nothing of any consequence would be left. This is not true of John Whorf's marine, for example. In fact, it is not true of any really worthwhile picture.

William H. Cotton runs away with many of the honors of the show with his superb caricatures of Robert Frost, Eugene O'Neill, Bernard Shaw, and the Lunts, Alfred and his wife, Lynn Fontanne. Any one looking for a treasure will discover it in the portrait of Robert Frost, a most amusing, clever, and beautifully complete painting.

* *

Critics Caricatured.

Peggy Bacon is animated in her several caricature portraits, the New York art critics coming off amusingly damaged by her skill. Rutherford Boyd is of great importance with his exceedingly beautiful "Market on the Bridge, Ronda."

Frances Foy is charming in her several contributions. Her technique is becoming unmistakable. Delicate and charming are her "Dyed Grasses," "Hen and Chickens," "Mushroom," and "Portrait." Seeing the portrait one wonders why water color is not used more often in portraiture. It is fresh and alluring, yielding the sort of sketch which would be fascinating in a country house, for instance.

Davenport Griffen goes on his mysterious, soft shoe way to which his recent oils have introduced us, making queer silences and tense, poignant moments of otherwise commonplace situations in those islands he visited some time ago. They are intriguing scenes; one likes them immensely. But it must be noticed how tense they are and filled with a suspended life. One of the most enjoyable of his water colors is "Three Ladies from the Mission."

Another delightful water color is discovered in "Breakfast at Nantucket," by Edgar W. Jenney. Henry G. Keller has a good moment in his "Composition." Richard Lahey is interesting in "East River." Jules Pascin has a fascinating tiny sketch in "Fields." [Although, of course, one wonders at his being included in the United States category, he lived such a distinctly French life.] Josephine L. Reichmann has one of the gayest and brightest and most real landscapes in the exhibit in "Town Hall," a vivid glimpse of Gloucester, a delightful composition.

* *

Frame Detracts.

H. E. Schnakenberg, whose work was recently shown at length at the Arts club, offers a beautifully painted "Cactus Flowers," which is nearly ruined by its framing. It would be stunning framed, for example, on black glass.

W. E. Musick, whose one man show at Chester Johnson's this winter was memorable, offers a very lovely "Early Morning in the Tropics." Increase Robinson shows strong drawing in "Goat Island." A. Lassell Ripley offers a delightful summery instant in "Spring Light." Millard Sheets takes us into colder weather with a brilliant and animated mountain scene, "A Winter Holiday." Ethel Spears reminds us of joys no one ever outgrows in her picturesque and full "Circus."

The prize awards are, as always, debatable. If those who give them could make intelligible upon what grounds they base their choice, the public probably would be infinitely grateful. As it is, we look and wonder. Still, as one Chicago painter says, any show to him is a good one that yields even a single picture he can admire, and the current international water color exhibit is bright with promise, for it does give us John Whorf's "Off Tortugas," Louis Comfort Tiffany's "Alhambra," William H. Cotton's "Robert Frost," Rutherford Boyd's "Market on the Bridge," and Pierre Dubaut's "The Four-in-Hand."

The exhibit will continue to May 30.

* *

News of Exhibitions.

Another exhibition housed by the Art institute, which opened last Wednesday, too late for this column, is the paintings and pastels loaned from the private collection of Mrs. Lewis L. Coburn, under the auspices of the Antiquarian society of the Art institute.

Wednesday was a popular day, for another exhibit to open then was that of moderate priced paintings by American artists in the Carson Pirie Scott galleries.

There opened on Friday, to continue to May 8, an exhibit of paintings by Anna Lee Stacey at the Cordon club.

The Gallery of Modern Life, Diana Court building, opened last Sunday its third exhibit, a rather fascinating affair of various arts and crafts illustrative of the different foreign groups resident in Chicago. The exhibit includes costumes, embroideries, ceramics, laces, wood carvings, metal work, and other kinds of curious and unusual handicrafts practiced in Chicago's foreign colonies. A feature of the exhibit is a Greek shadowgraph theater of a type used in the Greek coffee houses.

An exhibition of decorative paintings by Abby White Howells, wife of John Mead Howells, TRIBUNE architect, opened last Monday in the Knoedler galleries, 622 South Michigan avenue. The paintings are full of color and pattern. They are surface paintings, highly ornamental. They are dazzling in the brilliance and glitter of their color and the boldness and simplicity of their design.

Mrs. Howells is a modernist with a keen sense of beauty and of order. Among the most stunning of her paintings are "Gladioli," "Plantain Lily," "Bristol Glass," and "New England Church Window—Autumn." Rich, lovely, and peculiarly decorative is the small "Sweet Peas." The exhibit is well worth seeing. It will continue to April 16.

The Allerton House gallery announces the opening tomorrow of a one man show by Salvatore Salla. Mr. Salla is the official portrait painter to the Chicago Civic opera. Among his portraits will be seen a recent painting of Herbert Witherspoon and another of Maestro Henry G. Weber. The exhibit gives promise of being of unusual interest.

Next Tuesday the studio gallery, Increase Robinson, director, will open an exhibition of water colors and drawings by Rifka Angel and Milton Douthat, and sculpture by Lenore Thomas and Warren Gilbertson.

Isamu Noguchi, who recently exhibited at the Arts club, is showing sculpture and drawings in the gallery in Wieboldt hall, University of Chicago, under the auspices of the Renaissance society. Mr. Noguchi has recently completed portraits of Thornton Wilder and John Alden Carpenter. The portraits are in the present exhibit, which will continue to April 15.

The Arts club is showing several exhibits. The round gallery houses a number of charming drawings and water colors by Roger De La Fresnaye. In the first large gallery are dramatic and impressive oils by Edward Biberman. In the second large gallery are the abstract paintings by the "Blue Four," a group of friends who have made an international reputation for their curious art. The four are revered where surealism is important. They are, by name, Kandinsky, Jawlensky, Feininger, and Paul Klee.

Paul Trebilcock, Chicago portrait painter, has been elected to associate membership in the National academy, New York. This is a signal honor to come to a young man. Among Mr. Trebilcock's most recent portraits are those of Dean Holgate of Northwestern university and Mrs. Potter D'Orsay Palmer.

"PORTRAIT OF ARIEL MEINRATH TATMAN," by Othmar Hoffler, on exhibition in the O'Brien galleries, 673 North Michigan avenue. Of all the painters using pastel as a portrait medium, Mr. Hoffler leads. His work is beautiful in color, delicate and exquisite, yet with all the charm of his technique to fascinate you, his picture is a portrait, for he secures an excellent likeness and permits nothing to dominate the individuality of his sitter. His children's portraits are held to be treasures of lasting and enduring value.

Paris Is Mecca for Large Group of Americans

Mrs. Arthur Acton and the Comtesse de Laumont Among Annual Visitors

By May Birkhead.

PARIS.—[Special.]—Several former Chicagoans are figuring in social doings in Paris. Mrs. Arthur Acton, who was the former Hortense Mitchell of Chicago, is here for her annual spring stay. She is stopping at the Ritz, where she is often seen at dinner and luncheon parties.

She became the wife of Arthur Acton, of a distinguished English family, who has for many years had one of the historic villas at Florence, La Pietra. Inside and out the villa has that *cachet* which is expected from one who is an authority on many phases of Italian art, and particularly that of the Renaissance. Acton has spent years collecting primitives, many of which are of great value.

* *

Charming Setting.

From the villa one can trace the view over the 17th century gardens, filled with remarkable statuary, to Florence in the distance. The picture is all that might be imagined in such a setting. One of the features for which the property is known is the long avenue of cypress trees leading from the gate to the villa.

Mrs. Acton's nearest neighbors are Comte Costantini and his wife, who was the former Frieda Frasch, and, though she was not a Chicago resident, had many intimate friends there in her younger days. She is the daughter of the late Herman Frasch, the American sulphur king, whose fortune she inherited. She was a bridesmaid at Ruth Hanna's wedding when the latter became the wife of the late Senator Medill McCormick.

Mr. and Mrs. Acton are frequently entertained by Comte Costantini and his wife at their Paris home and also at their Riviera villa, where they have just given a large dinner dance in honor of the king of Sweden, Gustaf V.

* *

Former Chicagoan in Paris.

Another former Chicagoan who is being much entertained here is Comtesse Martha Marquiset de Laumont, who was formerly Martha Denniston of Chicago. She married a French nobleman soon after the war and divorced him a few weeks later and since then has spent much time traveling.

Just after the war she was engaged in relief work for children in Russia. Recently she has been in Java and Bali and other points in the far east. She is now engaged in recording some of her experiences in a book which soon will be published. She is still an attractive and dashing young woman.

SAKS-FIFTH AVENUE · CHICAGO

Sponsoring Navy or Black with

White Pique

One perfect ensemble like either of these is worth a dozen less important fashions

A very new silk suit with pique cravat and pique bows—and a stunning dress made on the flattering bias lines with pique collar and flowers. Both made of that new rough crepe that tailors so beautifully. The height of fastidious Spring perfection in navy or black. Available in sizes 12 to 42.

The Suit, 95.00 The Dress, 65.00

Other silk dresses and suits, 35.00 up

Misses' and Women's Fashions, Second Floor

North Michigan at Chestnut

Blum's-Vogue

630 SOUTH MICHIGAN AVENUE

Dressmaking Salon

an "institution"

Obvious why our Dressmaking Salon is busier than ever these fine spring days—and that is, that the gowns, coats and suits we make to your individual measurements provide you with illustrious perfection of subtle cut, exquisite fabric, and meticulous fitting by our fitting staff of long experience—now to be had *at moderate cost you never before thought possible.* These are the "good clothes" that have earned for Blum's-Vogue its enviable country-wide reputation . . . that retain their charm longer . . . that you will glory in because of their unforgettable smartness. Small wonder that this Salon has become a Chicago "institution!"

MANDEL BROTHERS

a store of youth · a store of fashion · a store of moderate price*

*Copyrighted

Mandel's Optical Department Is Known for

Accurately Fitted Glasses

No Charge for Examination or Consultation!

The "Lakeside" Mounting

Special This Week

$5.85

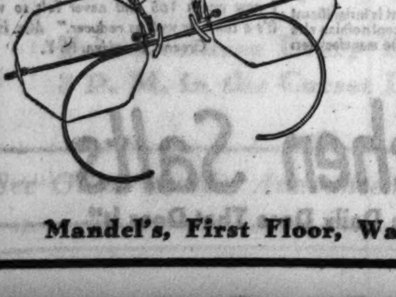

A rimless mounting that's flesh color, making it inconspicuous! Even flesh color pearl self-adjusting nose pads! Your lenses, inserted free.

Mandel's, First Floor, Wabash, Mezzanine.

Chicago Y. W. C. A. Carries On Praiseworthy Work

Despite Depression, "Business as Usual" Is Watchword of Program Beneficial to Women and Girls.

By Roberta Nangle.

THE Chicago Y. W. C. A. carries on such a widespread program of help and guidance for women and girls, and branches out so rapidly into new activities that it is rather difficult to give a comprehensive picture of its work. Perhaps its aims and accomplishments are best summed up by quoting one of its staff workers who says that even during these times of depression the Y announces "Business as Usual" as its watchword.

That "business" is a really large order, too, for it means the women back of the organization are courageously bent on carrying on a normal program of housing, health, education, and recreation for Chicago girls and women. In addition the Y. W. C. A. is filling an important place in the emergency relief scheme going on all over the city.

The emergency relief work includes a free vocational school for girls at 59 East Monroe street. Under the chairmanship of Miss Mildred Wetten the school offers unemployed girls free classes in stenography, dictaphone, bookkeeping, accounting, and the use of modern machinery. More than 1,800 girls have enrolled since last November and the weekly attendance averages 600.

* *

Assists Factory Workers.

At the west side branch at 101 South Ashland boulevard the Y industrial information bureau gives advice to factory workers, information about factory work in Chicago, and aid in finding jobs. Each Friday the branch is turned over to jobless industrial girls and they are invited to attend classes in cooking, sewing, dramatics, swimming, basketball, and dancing.

All of the Y. W. C. A. residences have been coöperating with the Emergency Relief committee by giving food and shelter to unusual cases of girls in need. Since October, 1,900 free nights' lodgings have been given to girls in the various residences. The work is done through a special case worker who interviews each girl and sees that her case is carefully attended to.

Aside from the emergency work the most important event on the Y. W. C. A. horizon just now is the fact that its new residence at 105 South Ashland boulevard has been completed and will be formally opened with a dedication service and open house on Sunday afternoon, April 24. It adjoins the west side branch at 101 South Ashland, the land having been given the association by the Wieboldt Foundation.

* *

To House 115 Girls.

The building will house 115 girls and is a notable addition to the list of association residences which include the Harriet Hammond memorial on Oak and Dearborn streets; the Carrie McGill memorial residence on Drexel boulevard; the South Park way residence for colored girls, donated by Julius Rosenwald; and the old Central residence at 830 South Michigan avenue, which has been a stronghold of the Chicago Y. W. C. A. for nearly forty years.

The relief work and the new building are only two of numerous activities which indicate that the association grows with the times and adapts its service to the needs of girls today. A branch worthy of special mention is the "mixed groups division," a group formed several years ago to fill the need for social contacts for both girls and men. The activities of this group have become so varied that they might be called educational as well as social, although the primary purpose is to furnish diversion and to make this diversion suit the tastes of those concerned.

* *

Group Activities.

The members of the group take winter outings and hikes; hold Sunday lecture meetings and discussions; take trips to points of interest in Chicago; have programs of dancing and games, and present plays through a subdivision called a "Little Theater Guild," whose members produce and act in the plays, in addition to designing their own costumes and scenery. Many of the young people in this group have no social contacts other than those they find in the Central Y. W. C. A. in the loop.

The Chicago Y. W. C. A. has a special interest in the twelfth national convention of the Y. W. C. A. to be held in Minneapolis from May 5-12, for Mrs. Charles W. Gilkey of Chicago is national president and will preside at the sessions. Chicago is planning to send a big delegation including board and committee members, business and industrial girls. Among the board members who will be present are Mrs. William L. Hodgkins, president; Mrs. Frank P. Hixon, chairman of the emergency committee; Mrs. Howard Fenton, chairman of publicity, and editor-in-chief, by the way, of the new membership monthly magazine called "The Y"; Mrs. Hermon B. Butler of the national convention committee, and Mrs. Moses J. Wentworth.

MISS FRANCES NELSON.
[Rayhuff-Richter Photo.]

MRS. WILLIAM L. HODGKINS.
[Paul Stone-Raymor, Ltd., Photo.]

MRS. WILLIAM A. BADE.
[Moffett-Russell Photo.]

MRS. LORRAINE L. BLAIR.
[Monfort Photo.]

MISS FRANCES NELSON, daughter of Prof. Bertram Nelson, has been elected president of the junior auxiliary of the Chicago Woman's club. She succeeds Miss Blanche Buhlig. . . .Mrs. William L. Hodgkins is president of the Chicago Y. W. C. A., which is to open and dedicate a new building at 105 South Ashland boulevard next Sunday afternoon. . . . Mrs. William A. Bade is chairman of the annual spring card party for Altenheim, German old people's home, to be held on Tuesday afternoon, April 19, at the Edgewater Beach hotel. . . . Mrs. Lorraine L. Blair is general chairman of a festival to be held May 18 at the Chicago stadium under the auspices of the Woman's Benefit association. Half of the proceeds will go to the Federated Council of Business and Professional Women's fund for unemployed women. To date 16,000 tickets have been sold.

Downtown Clubs

The following departments will meet this week at headquarters of the Illinois Federation of Women's Clubs at 30 West Washington street: Tuesday, 10 a. m., entertainment committee of the local board, Mrs. W. F. Blackford, chairman. Wednesday, 11 a. m., second district American citizenship department, Mrs. W. T. Leman, chairman; P. W. Melton will speak on "Washington and the Constitution." Friday, 10 a. m., district presidents, Mrs. A. H. Johnson, vice president, presiding. Tuesday the garden department will meet at 10:30 a. m. in the Washington park conservatory. Robert E. Moore Jr., landscape architect of the south park system, will speak on "Spring Planting." A conducted tour of the conservatory will follow the lecture.

The last of the winter's series of chamber music concerts by the Chicago String quartet will be given next Sunday at 4 o'clock at the Chicago Woman's club. The book review section of the club's art and literature department will close its season with a spring luncheon on Thursday at 12:30 o'clock, when Mrs. Henry Barrett Chamberlin, chairman, will give "A Review of a Literary Period in Chicago." On Friday at 10:30 a. m. Mrs. Mary H. Buehr will give an illustrated lecture on "The City Child and the Art Museum."

The Woman's City club public schools committee will present Gilbert H. Wilkinson, principal of the Fort Dearborn school, at the club's weekly meeting tomorrow at 2 o'clock. Mr. Wilkinson will talk on "Citizenship Training in Elementary Schools." On Tuesday at 6:30 p. m. the Junior Woman's City club will hold the dinner and program which was postponed from last week. Other events of the week include a foods and markets committee meeting on Wednesday at 10:30 a. m., with a talk by Mrs. Elizabeth MacDonald, homemaking authority, on "Seven Keys to Culture"; and the civic forum luncheon on Friday at 12:15 p. m., when Miss Jessie Binford, director of the Juvenile Protective association, will discuss "The Menace of the Taxi Dance Hall."

The World's Fair committee of the Chicago Woman's Aid, in coöperation with the evening dinner committee, has arranged a program at the Century of Progress for tomorrow evening. There will be a tour through the Hall of Science at 5:30 o'clock, followed by a dinner at 6:30 o'clock in the Administration building. Mr. Harvey Wiley Corbett, chairman of the architectural commission of the Century of Progress, and Dr. Allen D. Albert, assistant to the president, Rufus C. Dawes, will be the guest speakers. The evening will be concluded by a conducted tour of the World's Fair buildings at 9 o'clock. On Tuesday the three departments of the Chicago Woman's Aid—art and literature, civics and philanthropy, and education—will have their annual meeting at 2 o'clock. Following the meeting there will be a one act play, "A Matter of Husbands," presented by Mrs. Max Schrayer and Mrs. Perry Segal, members of the drama committee. Tea will be served.

The Alliance of Business and Professional Women will hold a card party to benefit its scholarship fund on Saturday at 2 p. m. at the Illinois Women's Athletic club. The program will feature a fashion show of women's styles during the World's Fair of 1893. Mrs. Monica Morrison is in charge of reservations.

The Alliance of Business and Professional Women will hold a dinner meeting tomorrow at 6:30 p. m. at the Illinois Women's Athletic club. Miss Genevieve Forsberg will give a talk entitled, "The Economic World as Seen from My Office Window"; Miss Alma Koch will tell "How Banking and Investments Fit Into the Shifting Scene of Present Day Economics"; Miss Emma W. Bock will discuss "The Place of the Railroad Today," and Miss Fay T. Gliatto will talk on "The Functions of Insurance in Reconstruction."

The Chicago League for the Hard of Hearing will hold a benefit bridge party on Saturday at 2 p. m. in St. Vincent's orphanage auditorium. Mrs. William Neil Jr. is in charge of arrangements.

The Chicago Club for Crippled Children, affiliated with Ruth lodge, will hold a meeting tomorrow at 1:30 p. m. at the Palmer house.

The Southern Woman's club will hold its annual spring luncheon on Thursday at 1 o'clock at the Drake hotel. The program will include the presentation of "The Sweetmeat Game," a Chinese play, by the Barnum players.

The Woman's Allied Drug club will hold its annual luncheon on Thursday at 12:30 p. m. at the Morrison hotel. A musical program will be given.

The Daughters of Indiana will hold its annual spring luncheon on Tuesday at 1 o'clock at the Palmer house. Mrs. Charles F. Curry, president, will preside.

The Mothers' Relief Association for the Aged will hold its spring luncheon on Wednesday at 12:30 o'clock at the Illinois Women's Athletic club. Mrs. Frank Rayner is in charge of reservations.

The Deborah Woman's club will hold its 59th anniversary dinner on Wednesday evening at 6:30 o'clock at the Congress hotel. The dinner will be informal. Mrs. Louis Sontag and Mrs. Edward Frieder are co-chairmen of arrangements. Mrs. Joseph Wolf, president, and Mrs. Charles King Corsant, vice president, head the committee of hostesses.

The Musical Art council is sponsoring a concert to be given this afternoon at Orchestra hall by John Pane-Gasser, tenor, and Joseph Rosenstein, violinist.

The 19th annual congress of the National Society of New England Women will open tomorrow in Washington, D. C., and continue through Thursday. The Chicago colony, which is active in the work of the national society, is headed by Mrs. Willis Grant Murray, president. Mrs. James A. Ostrom of Chicago is director general of the Sons and Daughters of New England Women.

The international auxiliary of the Marks Nathan Jewish Orphan home will give a fashion show and program on Tuesday at 2 p. m. at the Masonic temple.

The Social Economics club will hold its annual meeting at a luncheon on Tuesday at the Palmer house. A card party will follow.

The conference of club presidents and program chairmen will meet on Tuesday at 10:15 a. m. in Fullerton hall of the Art institute.

The Music Study club will meet at 3 o'clock this afternoon at the Webster hotel.

The Renaissance will hold its annual meeting tomorrow at 2 o'clock at the Art institute.

Friends of American Writers will hold a literary tea on Thursday at 1:30 p. m. in Marshall Field's Wedgewood room. Mrs. Clifford Ward, author of "Stormy Fires," will talk.

The Chicago College club players will present "The Valiant," by Hall and Middlemass, and "Fair Exchange," by Frances Baker, on Friday evening. On Saturday there will be a bridge luncheon for members and guests.

The monthly meeting of the Chicago Federated Charities will be held tomorrow at 1 p. m. in the First National bank vaults.

Kaskaskia chapter of the D. A. R. will hold a luncheon at 12:30 o'clock on Tuesday in the Administration building of the World's Fair.

The Woman's National Republican club will meet on Thursday at 2:30 p. m. at Chez Louis. An illustrated travelogue will be given.

The Eastern Star club of Illinois has moved from its quarters in the Great Northern hotel to the Hamilton club. A luncheon meeting will be held on Tuesday at 2 p. m., preceding a card party.

The Central Eleanor club civics committee will meet on Thursday evening for an illustrated talk on "England" by Dudley Crafts Watson.

The Dorothy Oberman Circle will hold its annual card party at 1:30 o'clock this afternoon in the B'nai B'rith clubrooms at 120 North La Salle street.

The Bohemian Women's Civic club will hold its annual meeting tomorrow at 1:30 p. m. at the Morrison hotel. Judge Mary Bartelme will talk on problems of the Juvenile court.

The Woman's University club will hold its monthly club dinner on Thursday at 6:30 p. m. Lorado Taft and Mrs. Elizabeth Tuttle Holsman will be the guest speakers.

The Juniors of the Chicago Consumptive Aid society will hold a meeting and bridge party on Tuesday evening at the Bismarck hotel.

The woman's organization of the Chicago Retail Druggists' association will hold a monthly meeting on Tuesday at 2 p. m. at the Hotel La Salle.

The Martha Washington Club for Crippled Children will hold a monthly luncheon meeting on Friday at 12:30 p. m. at the Blackstone hotel.

The Colonial Coverlet guild will hold a luncheon on Wednesday at noon in Marshall Field's Wedgewood room. Carlie Sexton Holmes will speak on "Old Quilts."

The Chicago Culture club will hold its annual meeting at 10:30 o'clock tomorrow at the Hotel La Salle.

The Protestant Women's Service club will have a conducted tour of the Field museum, with a lecture on "Old Jade" at 1:30 o'clock on Thursday afternoon.

The Lake City Woman's club will hold a regular meeting on Wednesday at 1 p. m. at the Morrison hotel. Nomination of new officers will be held.

The Woman's Progressive club will hold a luncheon on Tuesday at 12:30 o'clock at the Drake hotel, preceding election of officers.

The Illinois Women's Athletic club will hold a "Paul Jones" tea this afternoon under the auspices of the social committee. On Tuesday Mme. Milla Dominguez, wife of the Mexican vice consul and former operatic star, will be the guest artist at a tea and reception to which the ladies of the consular corps have been invited. On Wednesday evening the club's business women's forum will hold a dinner and program. The round table luncheon on Friday at 12:30 o'clock will be followed by a club card party. On Friday evening the junior auxiliary will give a card party to benefit unemployed business women.

The American Association of University Women will hold a luncheon meeting on Saturday at the Chicago Woman's club. Miss Mary B. Gilson of the department of economics of the University of Chicago will give "Some Sidelights on Unemployment Insurance."

The Sarah Hackett Stevenson Memorial will hold a monthly meeting and luncheon on Thursday at 12:30 p. m. at the home at 2412 Prairie avenue. On Friday evening, April 22, there will be a "deprivation dinner" at the home for the benefit of the dental department. Dr. Mary Newell is in charge of reservations.

The Chicago Humane Education society will hold a regular meeting tomorrow at 2 p. m. at the Palmer house.

The Chicago Relief league will hold a meeting at 2 p. m. today at the Palmer house.

The I Will club will hold its annual election on Tuesday afternoon at the Morrison hotel.

The Lake View Musical society will hold a program tomorrow at 2:30 p. m. at the Blackstone hotel.

The Humboldt juniors of the D. of Z. Infant home will hold its annual spring dance this evening at the Congress hotel.

The women's division of the Electric association will hold a dinner meeting on Tuesday evening.

Club Ethics

By Maude Swalm Evans.

THE charter member registered excitement as she spoke to the group seated in the back of the room waiting for the meeting to begin.

"You know, he didn't say a word about having his campaign literature passed out when he promised to donate the coffee and fixings for our advertising show. He just had the stuff put inside his coffee folder and every member who took a cup of coffee got a campaign speech thrown in."

"It was good coffee," asserted the long time member. "The candidate under discussion has built up a prosperous coffee business from nothing, and the quality of his output has always been of the best. If I thought the quality of his public service would be correspondingly as good—"

"There you are! He's buying votes with coffee," rejoined the charter member. "It can't help but have an effect on our members: I understand he's doing the same thing all over. Our club women should be protected from that sort of thing."

"Now, now," reproved the long time member. "I'm afraid you haven't much regard for the intelligence of club women if you think a little thing like a cup of coffee and a campaign folder can influence their votes. I'm sure it wouldn't influence yours, and I'm sure it wouldn't influence mine."

"We were glad enough to get the coffee," pointed out the new member. "As far as the campaign material is concerned, we get it through the mails and over the radio, also, and in a dozen other ways."

"And we have our committees and organizations to make special studies of the qualifications and records of candidates, and on occasions we let the candidates appear in person and speak for themselves. I wouldn't say our club women need any protecting."

"Anyway, the coffee candidate was using us, or trying to," persisted the charter member.

"And we were using him, or rather, his coffee," returned the long time member.

Question.

"What can a club president do when members show personal grudges while talking to a question."

"C. L."

Reply.

Parliamentary law requires that members be courteous, impersonal, and speak to the motion under consideration. A chairman has the authority to enforce this rule. She can declare the one infringing it out of order and ask her to sit down.

Spring Hats Restyled
In All Head Sizes
Including Cleaning and Repairing....... $1.75 and up
Latest French Styles
in imported straws, any new shade moulded to your head in any size .... $3.50 and up
Peter Van Bree
202 S. State St. 318 Century Bldg.

YOUTHLASTIC*
"Stretches BOTH Ways"

"LE GANT"*
ends that feminine gesture—
"Yanking down the corset!"

You can bend every which way—Le Gant won't budge. When you stand up after an hour's sitting, you don't feel like pulling Le Gant down into place—for it never left it!

Le Gant takes inches off your hips and snugs your waist, for it controls like cloth.

No more stocking runs, because the entire garment stretches up and down.

So thin it will not show through your tightest gown! You can wash it daily—it will dry overnight and keep its shape.

Le Gant is a marvelous garment, either Step-In or Corselette*—because it's made of YOUTHLASTIC, an exclusive patented fabric WOVEN of Lastex and Durene, found only in Le Gant. There is nothing like it. You will have a new and delightful experience when you put it on—it will feel like a "second skin" and give a beautiful contour. $5 to $15.

Try one on—at your favorite shop—you won't want to take it off! (*The Step-in illustrated above, $10.*)

In leading stores. Write for name of store nearest you.

The Warner Brothers Co. 367 W. Adams St., Chicago

*Trade Mark Reg. U. S. Pat. Off. The Warner Brothers Co., Bridgeport, Conn.

Youth! TRADE MARK "LE GANT" By REDFERN

Chas. A. Stevens & Bros., 19-25 No. State St.

Store Open 9:30 to 6

DOWNSTAIRS AT STEVENS

The New Colors . . . Add So Much Charm to Our Spring Frocks!

Take, for Instance, This Group at

$10.75

Downstairs at Stevens is a veritable "Riot of Color" these days, with all the smart new dresses in their lovely bright hues, prints and combinations.

We have the very smartest of spring fashions for you, in silk crepes, ruff crepes and silk prints (including plenty of jacket styles and polka dots) . . . and they come in those lovely new colors that stamp them distinctly Spring 1932.

French Blue, New Blue, Flax, Corsair, Dusty Pink, Buff, Rose, Moss Green, Geranium, Nile, Billiard Green and Aqua

Chas. A. Stevens & Bros., 19-25 No. State St.

ERD-MARSHALL
Children's Clothing

Here's a glorious opportunity to provide Junior and Betsy with spring clothing.

The Erd-Marshall line is quite the nearest thing to perfection in style, color and material yet shown for Children's garments.

You wouldn't believe that so many different combinations of styles could be fashioned, and if you are prompt, you get the choicest.

Material is all wool, washable—and the prices barely reflect the real value.

They'll look still better to you in Erd-Marshalls.

KENWOOD MILLS INC.
550 NORTH MICHIGAN AVE.

INVESTIGATE LEBOLT'S NEW LOW PRICES
MADE POSSIBLE BY THEIR
REMOVAL TO THE FIFTH FLOOR
OF THE COLUMBUS MEMORIAL BLDG.

50 MODERN MOUNTINGS
SPECIALLY PRICED AT $35
FORMERLY PRICED UP TO $100
EXQUISITE 10% IR. PLATINUM MOUNTINGS SET WITH 6 TO 10 BRILLIANT DIAMONDS . . . SOME WITH COMBINATION BAGUETTE AND ROUND DIAMONDS . . . SOME CHANNEL SET. PRICE INCLUDES SETTING OF YOUR STONE.
LEBOLT'S
WHOLESALE, MANUFACTURING JEWELERS
Selling Direct to the Public
FIFTH FLOOR—COLUMBUS MEMORIAL BUILDING
31 N. STATE ST., *Corner* WASHINGTON
Chicago's largest precious stone importers for over a quarter of a century.

Woman Tells Safe Way to Reduce

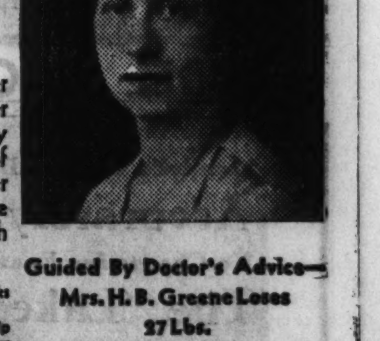

Guided By Doctor's Advice—
Mrs. H. B. Greene Loses 27 Lbs.

"A physician advised my mother to take Kruschen for overweight so I thought it must be 100%. I started taking it myself. weighed 192 pounds but after taking 3 bottles I now weigh 165 and never felt so well. It's a tonic as well as reducer." Mrs. H. B. Greene, Brooklyn, N. Y.

Of course you can reduce! No matter how fat you are or how old—no matter what treatments you've unsuccessfully tried—just take a half teaspoonful of Kruschen Salts in a glass of hot water every morning before breakfast and the results will overjoy as well as astonish you!

Kruschen is unlike other reducing treatments—it works most effectively because:

It's a superb blend of 6 SEPARATE minerals which help reestablish proper functioning of body organs and glands—which clear the system of poisons and wastes—which give you re-enforcements of new strength in addition to helping you achieve NORMAL weight and giving you a youthful appearance as well as a blemish-free complexion with greater activity of body and mind. You can hasten results by going lighter on potatoes, pastries and fatty meats.

A bottle of Kruschen lasts 4 weeks—its cost is insignificant at any drug store. For your health's sake accept nothing else—so successful in thousands of cases that the manufacturers say it MUST give results else money back.

Kruschen Salts
"It's The Little Daily Dose That Does It"

MANDEL BROTHERS

a store of youth · a store of fashion · a store of moderate price*

*Copyrighted

BIG Savings on Little Needs

Sale of NOTIONS!

Sanitary Napkins—Kotex or Modess brand.... 6 boxes $1.00	**Ironing Board Set**—pad, 2 covers.......... set 57c
Mandel's Laray Brand 6 boxes 90c	**Therma Hot Hair Dryer**—infra-red electric lamp, ... 99c
Barclay Tissues—pastel toilet tissues.............. 6 rolls 39c	**Wardrobe Bags**—for 8 garments, special........... 65c
Shower Curtains—rubberized rayon............ $1.75	**Shoe Bags**—12 pockets.... 35c
Wash Cloths—cellophane wrapped, at............. 6 for 35c	**Dress Bags**—Argentine cloth, 60 inch length....... 50c
Dish Cloths—cellophane wrapped, at............. 6 for 28c	**Velveteen Hangers**..... 6 for 38c
Chamois Skins—size 14x18 inch, special.......... 65c	**Cheese Cloth**—5 yard bolt. 25c
Garter Belts—with elastic 55c	**Silver Chest**—tarnish-proof $1
Fashion Dress Shields—nainsook covered......... 6 prs. 95c	**Coverall Aprons**—gum-rubber, in colors.......... 25c
Kleinert's Blanche Silk Dress Shields......... 3 prs. 95c	**Steel Scissors and Shears** 35c
Seat Pads—chintz covered. 25c	**Cedomatic Moth Bags**.. 3 for 78c
Ironing Board Covers—of muslin............... 3 for 50c	**Mandel's Hair Nets**.... a dozen 50c
	Kleinert's Shower Caps 15c

Notions—First Floor—State.

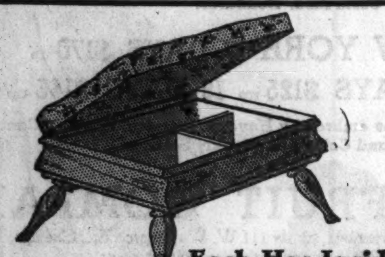

Each Has Inside Compartment

Maple Footstools

With chintz-covered top that opens back to reveal four sewing compartments. Now, **$1.15**

Mandel's Notions—First Floor—State.

Hang Them in Closets

Apex Moth Cakes

25c

A sure protection against moths. Convenient and economical at 25c.

Apex Crystals, 25c

Apex Moth Myst, $1

Mandel's Notions—First Floor—State.

Spread, Pillow to Match

Chintz Set for Boudoir

$3.75

A ready made toile deray glazed chintz bedspread with pillow to match. Spreads double or single size. Green, rose, blue, and eggplant. Special at $3.75.

Matching Draperies, $1.95 pair
Matching Waste Baskets at $1

Mandel's Fancy Goods—Seventh Floor—Wabash.

A Tremendous Value!

Sale! Chintz Pillows

29c

3 for 85c

Gay chintz and crash covered summer pillows. They'll fit into most any room. Some have tailored bound edges, others with ruffles. Buy now at this price!

Mandel's Fancy Goods—Seventh Floor—Wabash.

If You're One of the Many Women Who Want to Know

HOW TO REDUCE

Without Drugs or Dieting, Be Sure to Hear

Madame Ida Chernoff

Spring frocks demand that your waist be smaller, your hips slimmer! Mme. Chernoff knows your weight problems, and she'll tell you a pleasant way to solve them. Hear, also, what she has to say about poise, grace, the care of the complexion!

Free Lectures Every Day This Week at 11 A. M. and 3 P. M. in the Corset Department, Third Floor, Wabash

See Other Mandel Announcements on Pages 3 and 8 of This Section

Every Single Yard Is Perfect!

BROADLOOM Carpet Rugs

9x12 Feet **$37.50**

Two Years Ago They Cost $75! Last Year $57! Regularly Today They Sell for $49.50!

A special purchase makes this low price possible—makes this the time to buy plain color Broadloom carpeting! These seamless rugs are made from 9 and 12 foot widths! And, every single yard is PERFECT!

Order a Rug, Cut and Bound, or Carpet Your Room at the Sensational Price of $3 a Yard!

6x9 foot....$19.50	12x15 foot......$62
9x15 foot...$46.50	12x18 foot......$74

Look at This Complete Selection of Colors!

Raisin	*Jade Green*	*Rust*	*Burgundy*
Mole	*Grey*	*Deep Blue*	*Spruce Blue*
Orchid	*Spanish Red*	*Mauve Taupe*	*Italian Red*
Reseda Green	*Rose Taupe*	*Plum*	*Antique Rose*

Mandel's—Eighth Floor—Wabash.

Mandel's is headquarters for Gulistan Rugs—See their announcement in Rotogravure Section of this paper.

Eighth Floor—Wabash.

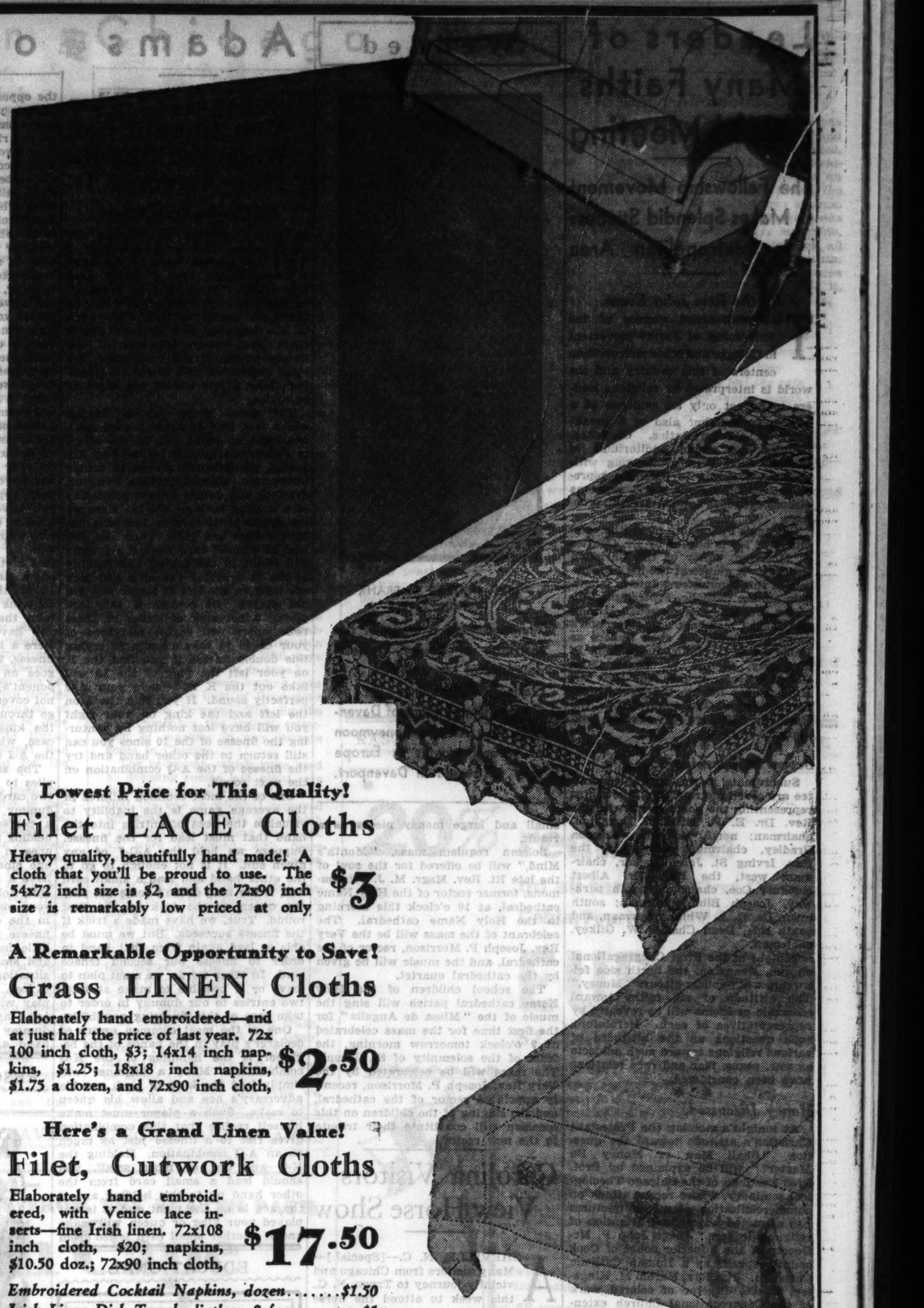

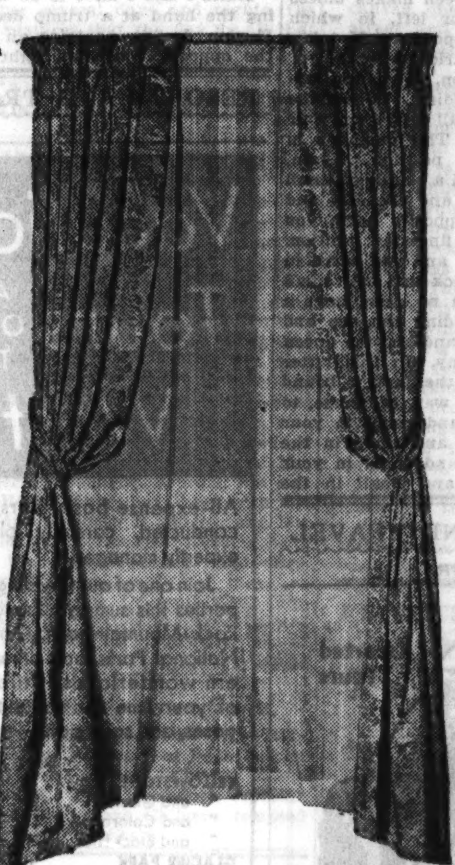

You Can Afford to Demand Fine Quality at This Modest Price!

NINON Gauze Celanese Panels

$2.45 each

Soft, lustrous celanese, finished on each side with 1 inch hem, and double 3 inch hem at the base. 35 inches wide, 2⅓ yards long. $2.45 each!

Matching 44 inch Panels, $3.45 each

Mandel's—Eighth Floor—State.

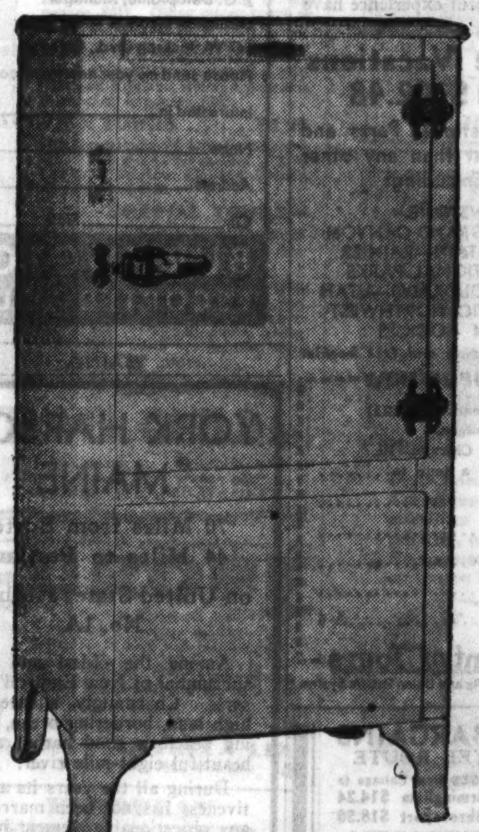

25c a Day

Buys a Genuine

FRIGIDAIRE

A Product of General Motors

The model illustrated is the Moraine—enduringly beautiful in the special Moraine white finish! Porcelain interior and smooth flat top, together with large food space, elevated shelves and the famous Cold-Control. Guaranteed for 3 years. $130 F. O. B. Dayton, Ohio.

Mandel's—Seventh Floor—Mezzanine

Lowest Price for This Quality!

Filet LACE Cloths

Heavy quality, beautifully hand made! A cloth that you'll be proud to use. The 54x72 inch size is $2, and the 72x90 inch size is remarkably low priced at only **$3**

A Remarkable Opportunity to Save!

Grass LINEN Cloths

Elaborately hand embroidered—and at just half the price of last year. 72x100 inch cloth, $3; 14x14 inch napkins, $1.25; 18x18 inch napkins, $1.75 a dozen, and 72x90 inch cloth, **$2.50**

Here's a Grand Linen Value!

Filet, Cutwork Cloths

Elaborately hand embroidered, with Venice lace inserts—fine Irish linen. 72x108 inch cloth, $20; napkins, $10.50 doz.; 72x90 inch cloth, **$17.50**

Embroidered Cocktail Napkins, dozen.......$1.50
Irish Linen Dish Towels, lintless, 8 for.........$1
Novelty Luncheon Cloths, 54x54 inches, each...$1
Terry Bathroom Lid Cover and Mat, set of two..$1

Mandel's—Second Floor—State.

Here's a Value Sensation!

ELECTRICAL

Turn-Easy Toasters
One Burner Hot Plates
Therma-Hot Irons
Sandwich Toasters
Waffle Irons
Hair Dryers

99c each

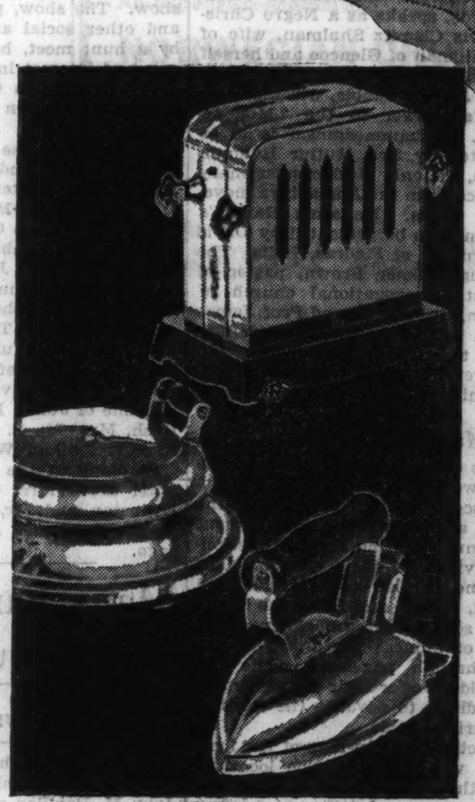

A remarkable opportunity to save on these useful appliances! Imagine! A toaster that toasts two slices at the same time—even a 6 lb. iron for 99c!

Mandel's—Seventh Floor—Mezzanine

For MONDAY ONLY! At the Lowest Prices We've Ever Offered!

Byzantine Etched Crystal Stemware

$6 dozen

The gleaming glass is a handsome background for the fine etching. Goblets, sherbets, footed luncheon goblets, iced tea glasses, and liqueur glasses in a complete line. Salad plates, $9 doz.

Mandel's—Seventh Floor—State

Just Received from Europe!

MARBLE Pedestals

$5.95 each

Even the darker shades of agate and green in this amazingly beautiful collection! The top is a generous size to permit the use of large ornaments! You'll also find a complete selection of urns, lamps and busts to match at $2.50 to $15!

Mandel's—Seventh Floor—State.

Use Mandel's Co-operative Plan of Deferred Payments on Purchases of $50 or More in Any Home Furnishing Department

Leaders of Many Faiths Hold Meeting

The Fellowship Movement Makes Splendid Success in Metropolitan Area

By the Rev. John Evans.

THE widespread success of the Fellowship of Faiths movement in Chicago and other metropolitan centers of this country and the world is interpreted by religious leaders to be not only an evidence of a new tolerance, but also of a breakdown of old certainties. Churches, temples and school auditoriums of the city have been overflowing with people who came to listen to representatives of various world religions discuss attitudes toward certain problems.

Chicago's Fellowship of Faiths committee of 100 is headed by Dr. Charles C. Morrison, editor of the Christian Century. A glance at the list of members of this committee points to fellowship among Catholic, Protestant, Unitarian, Jewish, Mohammedan, Hindu and atheist members. Dr. Morrison's name is followed by such leaders as Rabbi Louis L. Mann, Judge John P. McGoorty, George W. Dixon, Mrs. Gertrude Howe Britton, the Rev. Dr. Hugh Elmer Brown, the Rev. Phillip Yarrow, Swami Gnaneswarananda, the Rev. Dr. Herbert W. Prince and Clarence Darrow.

Seven Fellowships.

Subordinate to the central committee are seven metropolitan fellowships representing the north shore with the Rev. Dr. E. F. Tittle of Evanston, chairman; north side, Dr. Preston Bradley, chairman; northwest, the Rev. Irving St. John Tucker, chairman; west, the Rev. Dr. Albert Buckner Coe, chairman; south parkway, Joseph Bibb, chairman; south town, Dr. R. A. White, chairman, and south side, Dean Charles W. Gilkey, chairman.

Tonight at the First Congregational church, Evanston, the north side fellowship will publicly discuss "Money." The attitude of six faiths toward economic problems will be revealed by representatives of each. Heretofore, such questions as the attitudes of various religions toward such subjects as war, peace, fear and race relations have been considered.

* *

Money Discussed.

At tonight's meeting the Protestant Christian's attitude toward the question, "Shall Man or Money Be Master?" will be explained by Prof. Fred Eastman of the Chicago Theological seminary, whose recent attack on commercialization of motion pictures has attracted widespread attention of religious leaders. Judge John P. McGoorty of the Superior court of Cook county, speaks as a Roman Catholic Christian. The Rev. Harold M. Kingsley, D. D., director of colored work of the Congregational Church extension boards, speaks as a Negro Christian. Avis Clamitz Shulman, wife of Rabbi Shulman of Glencoe and herself a graduate of the chief American seminary for Jewish Rabbis, will interpret Judaism's answer to the "Money" question. Mohammedanism is to be represented by Sufi Mutiur Rahman Bengalee, the only Moslem missionary to America from the Ahmadiyya movement in Islam. Mahatma Gandhi's Hinduism is to be presented by David Malaiperuman of Madras, India. The Rev. Hugh Elmer Brown, pastor of the First Congregational church of Evanston, will preside and Prof. James A. Yard of Northwestern university will be the time monitor who will hold every speaker to the fixed twelve minute limit.

* *

Show Missionary Work.

Phases of missionary work throughout the world will be depicted for 10,000 Episcopal church children of the city this afternoon when they present their annual offering for the missionary activities of their church. The bread line in this country; children in Brazil, Hawaii and Haiti; the handicaps of southern Negro children and the life of Chinese youth will be pictured through pageants, while the local children offer their pennies, nickels and dimes to advance the work in these various fields.

Six sectional gatherings of the local children will be held. The locations are: north side, Church of the Atonement, Kenmore and Ardmore avenues; south side, St. Bartholomew's church, 67th and Stewart avenue; west side, Church of the Advent, 2900 Logan boulevard; north shore, St. Mark's church, Evanston; Burlington suburbs, Grace church, Hinsdale; Fox River valley section, Trinity church, Aurora. Another sectional meeting is scheduled to be held at St. Luke's, Dixon, on April 17, and at St. Ambrose's church, Chicago Heights, the same day.

The meetings bring to a climax unique undertakings in progress during the last two months on the part of the Sunday school children. Every conceivable plan has been employed by the children to earn money for their Lenten offering, according to Miss Vera C. Gardner, director of religious education of the local diocese. Washing dishes, making beds, selling newspapers and magazines, getting to school on time, regular attendance at church and a score of other novel plans have been money producers by the children. And next Sunday alms basins will ring with the sounds of small and large money pieces as a result.

Solemn requiem mass, "Month's Mind," will be offered for the soul of the late Rt. Rev. Msgr. M. J. Fitzsimmons, former rector of the Holy Name cathedral, at 10 o'clock this morning in the Holy Name cathedral. The celebrant of the mass will be the Very Rev. Joseph P. Morrison, rector of the cathedral, and the music will be given by the cathedral quartet.

The school children of the Holy Name cathedral parish will sing the 'Laudes' of the "Missa de Angelis" for the first time for the mass celebrated at 9 o'clock tomorrow morning, the feast of the solemnity of St. Joseph. The mass will be celebrated by the Very Rev. Joseph P. Morrison, recently appointed rector of the cathedral, and the singing of the children on this occasion will constitute their tribute to the new rector.

Wedded

MRS. GEORGE D. FRANK [Hostetler Photo.]

Announcement is made of the marriage of Louise Oakleaf, daughter of Mr. and Mrs. J. L. Oakleaf of Moline, Ill., to George Dewey Frank of Davenport, Ia. After a honeymoon of several months in Europe they will reside in Davenport.

Carolina Visitors View Horse Show

ASHEVILLE, N. C.—[Special.]—Many visitors from Chicago and vicinity journey to Tryon, N. C., this week to attend the horse show. The show, preceded by dances and other social and society affairs and followed by a hunt meet, has always been an event of interest in the vernal season in western North Carolina. Some of the finest horses in the country are exhibited there.

Sojourners at the Battery Park hotel include: Mr. and Mrs. William E. Lloyd and daughter of Winnetka, Ill.; J. L. Hennecke, Mr. and Mrs. C. S. Castle, Miss Ruth Castle, and Mr. and Mrs. R. F. Trumbull, all of Chicago, Mr. and Mrs. H. J. Sawyer of Joliet, Ill.; J. M. McArthur of Chicago, John Stuart Jr. of Hubbard Woods, Ill.; Mr. and Mrs. A. E. Turner of Highland Park, Ill.; Miss Julia V. Hogan, Miss Barbara Graber of Chicago, Mr. and Mrs. W. H. Oliver and Dr. J. J. Klemme of Joliet, Ill.; Mrs. Harvey A. Bush, Mrs. Ida S. Perry and Miss L. A. Perry, all of Wilmette, Ill.

Stopping at the Asheville Biltmore hotel are: Mrs. G. M. Oughton of Evanston and Mr. and Mrs. Forrest E. Smith, James A. Magner of Chicago.

Many Parties at Sulphur Springs

WHITE SULPHUR SPRINGS, W. Va.—[Special.]—Many visitors have entertained at the Greenbrier. Mr. and Mrs. John M. Revillon were luncheon hosts as was Mrs. Guy Hinsdale, whose guest was Mrs. Richard Nott Dyer, who came from Hot Springs.

Others here include Randolph Catlin, Mr. and Mrs. G. B. MacComber, Mr. and Mrs. Edward R. Stettinius, D. P. MacGregor, and Lawrence P. Tower.

New Yorkers Seen at Sunny Resort

HOT SPRINGS, Va.—[Special.]—Arriving from New York this week were Col. and Mrs. Wray Cleveland and their daughter, Marjorie Cleveland; Mrs. T. Darrington Sample, and Mr. and Mrs. M. Bulkley.

Also here are Baron and Baroness von Prittwitz, Mrs. Prescott Slade, Col. and Mrs. Holland Duell, Mr. and Mrs. Leroy Travis, and Mr. and Mrs. Edward Hart Spence.

Adams on Official Contract

The Finesse! When You Should and When You Should Not Attempt It.

By Charles True Adams.

MOST players finesse far too often. If I were sure that all my readers were of the more advanced type I would head this article "When Not to Finesse," as I believe such a discourse would be far more useful to them. However, to the beginner and average player there are certain elements of the finesse which, if not unfamiliar, are often overlooked and, therefore, stressing these points should not seem to be amiss.

The usual major tenace finesse, which is a lead of a small card from one hand up to an A-Q in the other, is understood by any player who has passed the primary stages of bridge instruction. Many beginners, however, overlook the double finesse possibility of a holding such as A-Q-10. Here we are opposed not only by the king but by the king and jack. Therefore, the lead of a small card from the dummy will result in the taking and making of the 10 provided the king and jack are both on the left of leader and are not played. Of course, if they are played a covering of either of those two honors will enable all three of your cards to take. Again in trying this double finesse if you find the K on your left the play of the 10 will take out the K and leave your A-Q perfectly sound. If you find the J on the left and the king on your right you will have lost nothing by venturing the finesse of the 10 since you can still return to the other hand and try the finesse of the A-Q combination on the next round.

One of the most common failures in the average game is the inability to visualize the need of entries into the hand that must lead for the finesse. Suppose we hold the A-Q-J of any given suit. It is not enough to go to the other hand and lead a small card and, if the king doesn't come up, play the queen or the jack on the first round. True, we have made a trick if the finesse succeeds. But we must be able to lead again from that hand in order to finesse our second tenace card. In other words, we must plan to leave or if possible to make at least two entries to our dummy in order to take care of this finessing possibility.

One of the most common errors of declarer's play in the hands of the beginner is the handling of the K-Q combination. Many a beginner will simply lead the king to push out his adversary's ace and allow his queen to make. Such a player must make himself realize that this combination gives rise to a finesse just as much as an A-Q combination. Holding the K-Q and one or more small, you should lead a small card from the other hand up to this holding and if the ace is on the right and it is not played your king or queen will make and if another small card is led from the opposite hand and the ace is not played, your second card will make. The moment, of course, the opponent on the right plays the ace you duck it and your two high cards are good.

This combination then should average to be worth not one trick but 1½ since half the time your finesse should work while half the time it will fail. The whole thing might be understood in the phrase, "Lead up to high cards whether they are in a tenace combination or not and do not unless absolutely necessary lead away from them." Holding, for example, a guarded king, you have a sure loser if you lead it, but if you lead up to it you have a sure winner if you find the outstanding ace on your right.

Another common error committed by beginners comes from this holding: You have the queen and two or more small in your dummy and the ace and two or more small in your own hand. A lead of the queen up to your ace is not a finesse and there is absolutely no chance of winning. If the king is on your right it will be played, you will have to cover with your ace and your opponent's J will be good. All you have made is your ace. If the king is on your left and you do not play your ace on your queen, the king will, of course, take your queen. A lead of the queen up to the ace without a jack behind it is bound to lose. If, on the other hand, your dummy contains the Q-J-x and your hand contains the ace and two or more small you have a very different situation. Here a lead of the queen is a proper finesse, for if the king covers the ace goes on and your J [not your opponent's] is good. If the king does not cover and you allow your queen to go through, your queen makes unless the king is on your left, in which case, while your opponent's K takes the A-J are left as trick takers.

The same situation, of course, applies to the K-J holding. With these two cards lead a small card from your dummy towards it. This puts you in a perfect finessing position. Again, holding the king and a couple of small ones in your hand and the J-10 and one small in the opposite hand, you have a good sound finessing position. But, holding the K and two small in your own and a Jack and two small in the dummy, you no more have a finesse than in holding the ace and little ones in your hand and the queen and small in dummy. In this latter situation a lead of the Jack is bound to lose. The proper way, of course, to play with an ace and small in your hand and a queen and small in the dummy or a king and small in your hand and a jack and small in the dummy, is to lead a small [in the first instance] from your ace up to the queen in dummy. If, then, you find the king on the right of the queen, your queen will make on either that trick or the next. If on the left it was always bound to lose anyway. Again lead toward high cards.

Do not finesse just because you have a situation which allows you to do so. There are many instances where the amount gained by winning a finesse is infinitely smaller than the terrific gamble taken if the play loses. While it is obvious that the knowledge when and when not to finesse in many instances must come from experience and from the knowledge of other substitute plays, such as the more advanced elimination play, there are certain times when the use of the finesse should be so clearly and so obviously unwise as to allow the application of a rule.

Rule 1 should be: Do not try third round finesses when holding nine cards of a suit either with a declared trump or at no-trump. By a third round finesse I mean a finesse of the 10, holding A-Q-10, or a finesse of the J, holding A-Q-J. When there are nine cards of the suit between the two hands the chance of dropping the opponent's cards is just as great as the chance of making the finesse after two leads have been taken. Again, when holding ten cards of a suit between the two hands, do not try a second round finesse. Meaning do not finesse the Q from an A-Q combination or the J from the K-J combination as the percentage of taking out the opponents' high cards after one round is a little greater than that of your finesse making.

Rules 2 and 3 have to do with playing the hand at a trump declaration. If your dummy contains an A-Q and the opponent on your right has bid that suit and the leader has led that suit do not [in most circumstances] take the finesse. The hand on your right is almost sure to hold the king unless, of course, you hold it yourself, and therefore your finesse is almost certainly doomed to lose. It is generally far better to take your ace and be sure of the trick, particularly since, if you allow the opponent on your right to take with his king [which is the case if you try the finesse], a second lead of that suit may be trumped by the original leader and your ace sacrificed. Our third rule can be stated in this way. Do not take a finesse in suit other than trumps when you have six, seven, or eight or more cards of that suit before you have exhausted the opponents' trumps. The more cards you hold of the side suit the greater chance of your opponents trumping in. There are times, of course, when because of limited entries a finesse of this sort must be taken before exhausting trumps if it is to be taken at all. In most cases, however, the rule is applicable.

Rule 4 concerns no-trump declarations and is perhaps the most important of all. Unless it is the only chance to make game or rather to make your declaration, do not finesse against a hand that has a long established suit. Obviously if you attempt such a finesse and the finesse loses, the opposing player is in the lead and can run his established cards. A finesse made in this situation puts you in the position of gambling the chance of making one extra trick by your finesse against the chance of losing the total number of established cards in your opponents' suit.

Mercolized Wax Beautifies Any Skin

THE thousands of women who use Mercolized Wax are rewarded with smooth, young skin and cheeks glowing with color. Simply pat Mercolized Wax on the face each night as if it were a cold cream. Mercolized Wax adheres to the skin and gently removes the surface film in tiny, invisible particles. Even such persistent blemishes as freckles, tan, pimples and liver spots are cleared away. The natural, healthy, under-skin forms a new complexion. It is clear, soft and lovely. Your face looks years younger.

The woman does not live whose complexion cannot be made more beautiful by using pure Mercolized Wax. It will bring youth and whiteness up from beneath an aged, weathered skin. Mercolized Wax has been making complexions radiantly lovely for over twenty years. Let it make your complexion fresher and prettier.

Mercolized Wax brings out the hidden beauty of your skin. *Powdered Saxolite reduces wrinkles and age signs.* Simply dissolve one ounce Saxolite in one-half pint witch hazel and use daily as an astringent. It overcomes oiliness and enlarged pores. It tightens and tones the underlying tissues, improves facial contour and stimulates and refreshes the skin.

EDUCATIONAL

Special Spring Term
Secretarial Course
at Reduced Rates!

Open to educated men and women . . . thoroughly prepares QUICKLY for excellent stenographic and secretarial positions. Specially arranged and scheduled to complete in MINIMUM TIME consistent with the famous Gregg standards of efficiency. Reduced rates in force for this term ONLY.

Business men quite generally show marked preference for Gregg graduates due to the consistent excellence and thoroughness of their training. You profit by associating yourself with a school held in high regard by Chicago's employers.

Enroll now! Registration closes April 11. For details call at office, write, or telephone State 1881.

The Gregg College
225 North Wabash Ave., Chicago, Ill.

76th YEAR
Bryant & Stratton COLLEGE
Co-Educational
. . . A long established co-educational school with an alumni of successful business men large enough to give you your chance.
Practical, intensive training; college grade and plan. 16 courses including: Business Administration, Executive Secretarial, etc. . . . . Special class in French and Spanish. . . . . Catalog on request.
Visit, write or phone Randolph 1575.
18 SOUTH MICHIGAN AVENUE

moser
BUSINESS COLLEGE
Only Four Year High School Graduates Enrolled
116 S. Michigan Ave., Chicago, Randolph 4347

SECRETARIAL and all business courses. Free Employment Service. Begin Now. Co-ed. Apply for Free Bulletin:—
METROPOLITAN BUSINESS COLLEGE
Ph: Randolph 2637 ~ 37 S. Wabash Ave.

♦ HILLCREST ♦
A Boarding School for Little Girls—6 to 14
Mental, moral, physical development equally cared for. 23rd year. Accredited. Convenient to Chicago. *For catalogue, address*
Sarah M. Davison, Box 4-T, Beaver Dam, Wisconsin

BOYD SHORTHAND. Graduate in 30 Days. Signs for Syllables. Write Words at the Start. Standard. No sizes, shades or positions. Secretarial, Typing, Reporting Courses. Get Catalog. BOYD SCHOOL, 32 W. Randolph. CEN. 4337

Chicago TECH College
Drafting, Engineering, Architecture, Electricity. 28th yr. 1 and 2 yr. diploma. 3 yr. B.S. Degree & Short Courses. Days and evenings. Free Blue Book. Write, call or tel. Victory 8376. Dept. 34, 118 E. 26th St., Chicago.

VOGUE SCHOOL—Dress Design. Styling. Millinery. Fashion Art. Layout. Int. Decorating—all phases. 116 S. MICHIGAN AVE., CHICAGO

LANGUAGES 12th Floor Auditorium Berlitz School Tel. Harrison 0392
French, Spanish, German, Italian, English, Etc.
FREE TRIAL LESSON IN ANY LANGUAGE

ST. GEORGE SCHOOL FOR GIRLS
Day & Boarding School. It solves parents' problems. Nursery through High. Enter any time. Moderate rates. 4545 Drexel Blvd. Atl. 2748.

RESORTS AND TRAVEL
TOURS.

Escorted Tours

Here's your BEST VACATION and WHY
COSTS LESS THAN EVER!

Vacations that permit you to see all that's interesting in minimum time, accompanied by an experienced escort—that's what the *Chicago & North Western-Union Pacific* Department of Tours offers you. All-expense rate includes everything—no extras. All arrangements made in advance. Thirty-two years of successful experience have shown us HOW.

All-Expense Vacations as low as $142.48

We serve 15 National Parks and more of the West than any other railroad, including:
YELLOWSTONE
ZION—BRYCE—GRAND CANYON
ROCKY MOUNTAIN—RAINIER
YOSEMITE NATIONAL PARKS
CALIFORNIA—COLORADO—UTAH
ALASKA—PACIFIC NORTHWEST
CANADIAN ROCKIES

For detailed information and free booklet

MAIL COUPON NOW
(or phone Dearborn 2121)
J. L. Burgar, Manager,
148 S. Clark St., Chicago, Ill.
I am interested in a tour to........
....
Name ....
Address ....
City ....
State...............A-5
Department of Tours
Chicago & North Western Ry. and Union Pacific System

TRAVEL BARGAINS
DIXIE FLYER ROUTE
ROUND TRIP FARES from Chicago to
Atlanta $17, Birmingham $14.24
Nashville $10, Shreveport $18.50
MAY 2 RETURN LIMIT
Similar rates to many other points South.
Also rates to same destinations at slightly more than one-way fare for Round Trip, honored in Pullman, bearing May 2 return limit. Going—All C&EI trains from Dearborn Station.
Friday, April 22; Sat., April 23; Sun., April 24.
C&EI—L&N—NC&St.L
Dixie Flyer Route Travel Bureau
112 W. Adams St., Room 705, Chicago
Phone Webster 4343—Harrison 9830

A Week's Cruise Thru Dixie $62
On the Mississippi, Ohio and Tennessee Rivers to Muscle Shoals, Alabama, and return. All expense.
Write, phone or call for literature.
Cartan Travel Bureau
112 W. Adams St. Rand. 2873

ILLINOIS.

MORRISON HOTEL
THE HOTEL OF PERFECT SERVICE
Clark and Madison Sts.
The Home of the Terrace Garden
CHICAGO'S WONDER RESTAURANT

RESORTS AND TRAVEL
TOURS.

Vacation Tours ALL OVER THE West

All-expense basis, personally conducted, carefully planned, expertly managed.

Join one of our traveling house parties this summer. Explore the Rocky Mountains; enjoy America's National Parks and other western wonderlands. Utilize ALL of your time for vacation purposes, and save money, too.

	Days	As low as
YELLOWSTONE	8	$135.04
" and Glacier	14	204.03
" and Colorado	11	169.34
" and Black Hills	11	179.23
GLACIER PARK	8	148.40
" and Yellowstone	14	204.03
" Yellowstone and Colorado	18	249.05
" and Canadian Rockies	13	235.46
CALIFORNIA	14	253.83
" and Pacific Northwest	14	250.54
" and Canadian Rockies	21	338.14
PACIFIC NORTHWEST and CANADIAN ROCKIES	13	244.62
ALASKA and CANADIAN ROCKIES	23	342.17

Consult any of these offices
NORTHERN PACIFIC
73 E. Jackson Blvd., Phone WAbash 1271
BURLINGTON ROUTE
179 W. Jackson Blvd., Phone WAbash 2345
GREAT NORTHERN
113 S. Clark St., RANdolph 6700

MAIL COUPON
J. G. Delaplaine, Manager
Burlington Escorted Tours, Dept. T-2
547 W. Jackson Blvd., Chicago
Please send me your new tour book. I am interested in
Name
Address
City State
BURLINGTON ESCORTED TOURS

MAINE.

YORK HARBOR, MAINE
70 Miles from Boston
44 Miles to Portland
on United States Highway No. 1A

Among the oldest and most substantial of New England's Resorts. Charmingly situated on high land, bordering ocean, bathing beach, a good harbor and a beautiful eight-mile river.

During all the years its attractiveness has not been marred by any objectionable element having gained a foothold. All land and water sports. Country Club has an eighteen-hole and a nine-hole course which rank among the best in the country. Cottages fully equipped for housekeeping. Excellent hotel accommodations. Apply to

Secretary of York Harbor Village Corporation

WEST VIRGINIA.

The Greenbrier AND COTTAGES WHITE SULPHUR SPRINGS WEST VIRGINIA
AMERICA'S MOST BEAUTIFUL ALL-YEAR RESORT
Rates Invite Favorable Comparison. Convenient rail schedules—Fine motor roads—Greenbrier Airport and hangars. 3 "sporty" but comfortable Golf courses. Reservations at Drake Travel Bureau, Drake Hotel, Chicago.

RESORTS AND TRAVEL
Ocean Travel.

STEAMSHIP TICKETS
At the NEW Low Rates
may be secured at any American Express Office

First class minimum rates were $286 and $181; now $208 and $132.
Cabin class minimum rates were $165 and $137.50; now $131 and $110.
Tourist class minimum rates were $122.50 and $105; now $98 and $84.
Third class minimum rates were $83 and $75.50; now $66 and $60.
Further reductions for round trip.
European vacations as short as 3 weeks. Full information, deck plans for inspection, passport assistance. Complete service by 'phone.

AMERICAN EXPRESS
Travel Service
70 East Randolph St.—Harrison 9700
Marshall Field Travel Bureau
Chicago, Ill.
American Express Travelers Cheques Always Protect Your Funds

ORIENTAL SKILL
Our new motor liners with their gymnasiums, swimming pools, and dancing salons, are the finest, fastest motor ships between the Pacific Coast and the Orient. Each passenger's wants are actually anticipated, and your favorite menus are temptingly presented to you with Oriental skill. First-class, second-class, cabin and tourist-cabin. Write to Dept. 53

JAPAN
Round Trip $542 and up—First-Class
JAPAN, CHINA, AND THE PHILIPPINES
N·Y·K·LINE
(Japan Mail)
40 No. Dearborn Street, Chicago, Ill.
or any Cunard Line office. Consult your local tourist agent. He knows.

MEDITERRANEAN ADRIATIC CRUISES
30 DAYS of SUNSHINE

Your ships . . . the luxurious VULCANIA or SATURNIA
Famed for their over-size staterooms with Private Verandahs, gaming rooms, swimming pools, electric gyms, wide promenades, ballrooms....unrivalled Italian cuisine and service.
Itineraries....varying slightly....include:—Azores, Lisbon, Gibraltar, Algiers, Cannes, Naples, Palermo, Greece, Dalmatia, Venice, Trieste. One way rates First Class from $200....Second Class from $130....
Cruise Departures
April 12 April 29
May 17 June 24
HOLYLAND INDIA CRUISE
VULCANIA—VICTORIA....May 17
Azores, Lisbon, Gibraltar, Cannes, Naples, Jaffa, Port Said, Aden, Bombay, or continue after Naples to Greece, Dalmatia, Trieste.
For rates and information apply local agents or
COSULICH LINE
180 W. WASHINGTON ST., CHICAGO

RESORTS AND TRAVEL RESORTS AND TRAVEL
Ocean Travel. Ocean Travel.

GREAT WHITE FLEET

Guest Cruises to the West Indies and the Caribbean

The RIGHT way to enjoy the Spanish Main—on ships built for the tropics! All outside staterooms, delicious meals. Every passenger a guest, with intimate atmosphere and courteous personal attention.

from NEW ORLEANS 9 DAYS All Expenses $97.50 up
15 DAYS All Expenses $135 up
12 DAYS $95 up 16 DAYS $125 up
Weekly cruises offering true Caribbean delights afloat and ashore. To Havana, Panama Canal, Guatemala, Costa Rica, Honduras.

from NEW YORK 17 DAYS $170 up
11 and 12 DAYS $125 up 18 DAYS $145 up
A series of fascinating cruises embracing Havana, Jamaica, Panama Canal, Costa Rica, Guatemala, Honduras and Colombia. Weekly Sailings.

UNITED FRUIT COMPANY
For information and reservations, apply 111 W. Washington St., Chicago, Ill. (Tel. State 7741) or any authorized tourist agent.

New this Summer CRUISE the WHOLE MEDITERRANEAN

Now—in one glorious vacation—a luxury cruise to ALL Mediterranean lands—Spain, North Africa, Egypt, Palestine, Greece, Italy, Riviera, etc.—48 cities and places, 20 countries and islands. Magnificent world cruise steamer *President Johnson*, specially chartered from Dollar Line, sails *July 2*, returns *Sept. 2*. Personally conducted by James Boring.

62 Days of Wonder $600 up Student Rate only $550 Strictly first class. Rates include shore excursions and every necessary expense.

OTHER JAMES BORING VACATION VOYAGES
NORTH CAPE Norway Fjords, Midnight Sun. On super-yacht STELLA POLARIS. $571 up.
WORLD CRUISE 85 days, $1390 up. Also FAR EAST TOURS 60 days, as low as $635
EUROPE American Students Abroad. All-expense tours as low as $208.

Apply for details to your local travel agent or
JAMES BORING COMPANY, Inc.
333 N. Michigan Avenue, Chicago
JAMES BORING COMPANY, Inc., 642 Fifth Avenue, New York

CANADA. CANADA.

A Setting That the Movies Never Try to Fake . . .

Banff and nearby Lake Louise! They are not duplicated anywhere. Here are the most different of all mountains—and more—for here man matched nature in creating enchantments.

Millions of dollars have been added to nature's millions of years of work and it *is* a spectacle! Palatial hotels, smooth auto roads, luring lakes, sky-line riding—warm sulphur or cool clear-water swimming, golf on the world's wonder course. Dancing to tempting music. Romantic little Chalet-Bungalow Camps. Smart people. Gaiety in a restful setting!

It will never . . . it *can* never come to you. It invites *you* this year with the lowest rates ever.

All-Expense conducted tours—GOING: Grand Canyon and California; or Yellowstone—Columbia Highway; or Glacier National—Mount Rainier—also Alaska. RETURNING: Lake Louise and Banff. 6½ days in the Canadian Rockies, $60 from Banff or Field.

Banff SPRINGS— $67.50 ROUND TRIP
A CANADIAN PACIFIC HOTEL

For reservations write:
Thos. J. Wall, General Agent, 71 E. Jackson Blvd., Chicago, Ill. Phone: Wabash 1904

MISSOURI. MISSOURI.

GOING TO ST. LOUIS?
Then select the hotel that is the choice of the more prominent people in all walks of life. Choose the New Hotel Jefferson. Comfort . . . convenience! . . . prestige . . . excellent food . . . and yet it is economical. 800 rooms from $3.00 to $6.00.
Hotel Jefferson
The ARISTOCRAT of ST. LOUIS

MEDITERRANEAN DE LUXE SERVICE
Without change of ship, to the
RIVIERA·ITALY·EGYPT
PALESTINE·SYRIA
NEW Triple-Turbine Liners. (16000 Tons Displ.)
Excalibur April 19 Excambion May 17
Exeter May 3 Exochorda May 31
AND FORTNIGHTLY THEREAFTER
ONE WAY
To Marseilles, Naples, *now* $175
To Alexandria, Jaffa, Haifa and Beirut, *now* $285
43 Day Cruise, *now* $513
First-class only, no second or third—outside rooms, shower and bath. A la carte service included. Stop-over privileges. Ask your travel agent's advice. He knows the advantages of our services.
American Export Lines
The Export Steamship Corp.
327 So. La Salle St. Chicago

The Moraine Hotel
Highland Park, Ill.
Routes U. S. 41; Illinois 42.
25 Miles North.
The only hotel within easy reach of Chicago having spacious grounds, private bathing beach, private sleeping porches, and all of the charm, cleanliness and quiet of the country with the perfect service of a first class city house.
Substantial reductions from former rates now in effect.
A visit of inspection is solicited. Tel. H. P. 2500.
R. W. LARKE, Manager.

The Shortest Bridge to Europe
CUNARD & ANCHOR LINES
346 No. Michigan Ave., Chicago

Witchery Grips Visitors to the Far Southwest

But the Desert Wilderness Now Has Plenty of the Travel Comforts.

By Roger W. Birdseye.

NEW MEXICO and Arizona—is there any other great slice of the American map of which Americans have heard so much and actually seen so little? I doubt it.

Here is one-twelfth of the area of the most travelsome and travel hungry land on earth. Time out of mind we have heard its gospel preached, in ways that carry the ring of truth, until millions of us know that it is beautiful in unfamiliar, gripping ways; that it contains scenic grandeur on an unparalleled scale; that it has all the travel "it" that can be born of a unique and tumultuous history, a gray antiquity, and the color and allure of alien races. And yet, until recently, we have been content to race across it hurriedly on the way to somewhere else, or to pass it up entirely in favor of far less imagination tickling objectives.

It is a curious and anomalous situation. There must be a reason for it. There is. For forty years the southwest has had a skeleton in its closet, so to speak. Before we go "over back of beyond" in this terra incognita, let's trot the old bones out and watch them crumble to dust in the clear sunlight they have shadowed so long.

* *

An Outdated Picture.

Consciously or unconsciously, the very pens and brushes that have enshrined the far southwest in our imaginations have also created the bugaboo that has kept it from its full and rightful place in the travel sun. Explorer, scientist, historian, fiction writer, poet, and artist—each has found in the southwest a Chosen Land and struggled to convey his enthusiasm to others. Their output has been spontaneous and intriguing, but through it all, with rare exceptions, there has run an inescapable suggestion of grim starkness in life and nature; of illimitable, thirsty distances; of discomfort, inconvenience or danger that has repelled as well as attracted. Gradually, in the minds of countless travelers, there has been built up the picture of an alluring but comfortless wilderness, a place for the adventurous only.

The picture was true enough in the long yesterdays. Now it is outdated. The southwest's three centuries of frontier isolation and hardship ended with the coming of the automobile. Today one can travel from corner to corner of New Mexico and Arizona as easily, as safely, even as luxuriously as one can motor about New England or the middle west.

* *

Sculptured Wilderness.

There are charmingly beautiful hotels in and about Phoenix, at Grand Cañon, and at Winslow in Arizona; at Santa Fé, Taos, and Albuquerque in New Mexico. There are pleasant lesser hotels at many other points. There are a score of dude ranches whose accommodations range from simple comfort to tiled bathrooms, polo fields, and electric curling irons. There are lodges and guest ranches in any number of hidden mountain cañons and valleys. There are places to put up somewhere on every one of the southwest's thirteen enormous national forests.

On the Navajo reservation, in northeastern Arizona and northwestern New Mexico—where perhaps 500 whites live among 35,000 horseback Indians in 20,000 square miles of painted and sculptured wilderness—there isn't a town or a mile of railroad. Dotted over it, however, are a score of trading posts, some of them 170 miles from a locomotive whistle. Nearly every one proffers good, substantial food, clean beds, electric lights, and some sort of acceptable bathing facilities. From a week in the Navajo country—a real "over back of beyond" land—I have watched the most fastidious travelers of my acquaintance draw a greater thrill and joy than from their most luxurious foreign tour.

Exit the fear of primitive accommodations. How, then, about suitable transportation? It is there also. The two are as closely allied as Siamese twins. The railroads provide gateways, the automobile unlocks the beckoning horizons. The main line of one railroad follows the northern highlands, cutting the fascinating Spanish-Pueblo Indian area about historic Santa Fé, borders the Navajo and Hopi reservations, and branches to Phoenix and Grand Cañon.

Away from the railroads, southwestern distances are as vast as ever, but they have become a joy instead of something to dread and shun. The motor has turned trails to tracks, tracks to roads, many roads to broad highways. From Winslow one may reach the remote Hopi villages in three easy hours, where Indian freight wagons still require as many days. From Santa Fé one sweeps southeastward to the Carlsbad Caverns between breakfast and dinner, where ten days would have been fast time by buckboard.

* *

Courier Service.

There is scarcely a town in New Mexico or Arizona, especially along the railroad, where some sort of motor service is not available. True, many of these "cruising taxis" are haphazard, individual affairs, not exactly de luxe or always on call just when one wants them. They are, however, infinitely more swift and sure than the old livery stable steeds and their drivers are almost invariably honest and dependable.

Now, swiftly and broadly, let's add other detail to our picture.

New Mexico and Arizona are respectively the fourth and fifth largest states in the union. Combined they cover 236,000 square miles—a playground bigger than France—with a total population less than that of a fair sized eastern city. An amazing proportion of their area still is controlled by the federal government. The fact is significant from the traveler's standpoint.

Grand Cañon National park is in northern Arizona. The new Carlsbad Caverns National park is in southeastern New Mexico. The prehistoric cliff cities of Mesa Verde National park lie just over the New Mexico border in southwestern Colorado.

No one may doubt but that the Grand cañon is, and rightly so, the most widely known and described scenic spectacle on earth. Yet how many of the million or so who have seen it have missed half their opportunity! When you go again to the south rim, find the breath taking way to the ferns and waterfalls of Havasu, Cadman's "Land of the Sky Blue Water." Ride the trails as well as the motor roads, spend a night and day in the depths, climb out to the north rim over the spectacular Yaki trail. Do first the things that others do, and then the things they leave undone, if you would learn the full glory of the cañon.

Over Back of Beyond in the far southwest! If you go once, it is my guess that you will go again. And then again.

Where Nature Went Sculpturing

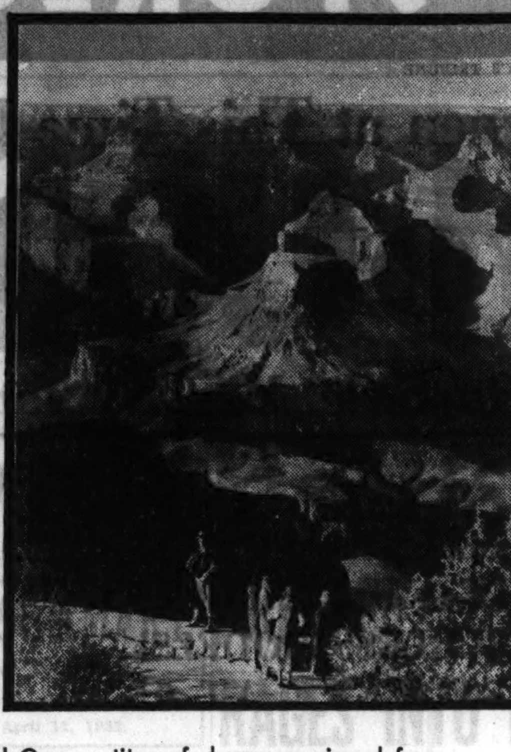

The Grand Canyon, titan of chasms, as viewed from a hotel on the rim. The canyon is perhaps the world's most widely known and widely described spectacle.

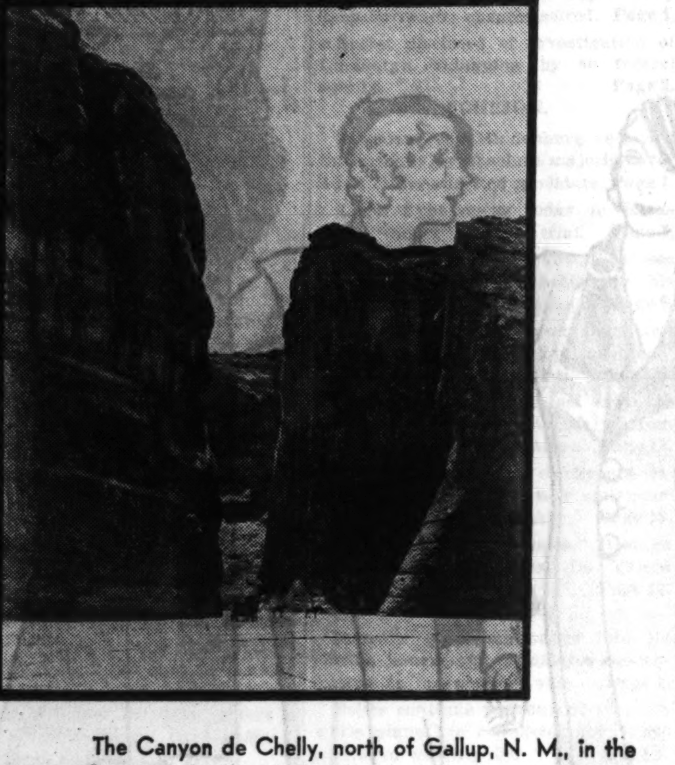

The Canyon de Chelly, north of Gallup, N. M., in the heart of the Navajo Indian country. If native legend is to be believed, it was carved out by prehistoric giants and painted in glorious colors by the rainbow.

Visitors to the Capital Like the Diplomats

At Least They Motor Up the Embassy Driveways and Peek in Front Doors

[Continued from page one.]

write a letter to the government wanting to have somebody fired. It's perfectly all right, though it does seem strange. But there's a rule that when the senate adjourns, down the flag comes. When, for one reason or another it chooses to recess over night, or over several days and nights, the rule requires that the flag fly all that time.

It doesn't seem as if a year had passed since King Alfonso fled Spain that tumultuous night, does it? But the new ambassador, Señor de Cardenas, is going to give a big party to all the Spaniards in town next Thursday, in honor of the first anniversary of the founding of the republic of Spain.

The next time you pass at night and see the American flag flying don't write a letter to the government wanting to have somebody fired. It's perfectly all right, though it does seem strange. But there's a rule that when the senate adjourns, down the flag comes. When, for one reason or another it chooses to recess over night, or over several days and nights, the rule requires that the flag fly all that time.

Aiken Colony Does Much Entertaining

AIKEN, S. C.—[Special.]—This resort continues to be active, many annual visitors being here before returning north to prepare for the opening of their summer homes. Many entertainments have been given, hosts including Mr. and Mrs. Louis C. Clark, Mr. and Mrs. G. Maculloch Miller, Mrs. George G. Bourne, Mr. and Mrs. Preston Davie, and H. Yale Dolan.

Mr. and Mrs. Verner Z. Reed of Newport have been the guests of Mr. and Mrs. William B. Boulton; Mr. and Mrs. Reeve Schley have been with Mr. and Mrs. Kenneth B. Schley, and Mr. and Mrs. W. Douglas Burden have been the guests of Mr. and Mrs. Harry W. Sage.

Also here are Dr. and Mrs. John Blake Hoyt, Mr. and Mrs. Bayard Dominick, and Mr. and Mrs. W. C. Leonard.

Roulette Gains in Chile.

VINA DEL MAR, Chile.—(AP)—Roulette had its biggest year here, despite the fact that the city is trying to sell the casino. More foreigners, especially Argentines, than Chileans tempted fortune at the wheels.

When Chicago Was Young

By Herma Clark.

Letters from Martha Freeman Esmond to her friend Julia Boyd of New York.

> Miss Herma Clark will give an illustrated talk on the late Victorian era in Chicago, "The Elegant Eighties, or Chicago's Family Album," at Orchestra hall at 3 p. m. on April 17. Readers will recognize the persons mentioned in "When Chicago Was Young," and will see actual photographs of well known people of the period.

Chicago, Dec. 18, 1879.

DEAR JULIA:

Merry Christmas to you, dear old friend, and many of them! We are busy here preparing for the coming of the good St. Nicholas, or, rather, for the coming of the Christ child, for that is what we really mean, isn't it?

Never have we had such a brilliant social season, every one says. Will complains that I am hardly ever at home when he comes in at the end of the day, and that I am constantly dragging him out in the evening to some reception or other. But, in spite of his grumbling, I think he is glad to go, for he is a very social being. At any rate, I didn't have to nag him into attending the evening reception given by Mr. and Mrs. Perry H. Smith last week. The Smiths' new house is at the corner of Pine and Huron streets, just around the corner from us, and is what can be truly called a "mansion." We had attended the recent house warming, but were nothing loath to go again to see its splendor. The house is a regular art gallery and cost a fabulous sum.

The exterior is very striking, quite different from its neighbors. It is entered by a semi-circular portico at the corner. On the night of the party this portico was encircled with canvas. From this inclosure extended two tunnels of canvas, one of which led to Pine street and the other to Huron street. Across the street was placed a calcium light for the convenience of guests.

From the portico one goes into an octagonal hall, which is carried up to the top of the house. This hall is finished in carved dark wood, while the floor is of beautiful marquetry. The most striking feature of the hall, this great room downstairs, is a clock Mr. Smith has lately received from Paris. The clock case is onyx and nearly three feet high, the case serving as a pedestal for a statue of a [draped] female figure between four and five feet high. This strikingly beautiful statue is of silver bronze. One hand, which is held high, is grasping a spindle the lower end of which, working in a wheel, forms what Will says is called the "escapement" of the clock. It is quite a novelty.

The decorations were elaborate. Smilax was festooned in the doorway between the hall and the salon, and in the center of the doorway hung a large horseshoe made of red and white carnations. The fireplace was filled in with foliage plants.

One of the beautiful objects in the salon is a circular bronze table resting on a gilded base. The top of the table bears around its circumference fourteen paintings of floral designs in Sevres porcelain of Mme. De Maintenon, Mme. Pompadour, Mme. Sevigne, and other celebrated women of the period of the Louises. [I can't remember just when they did live, so I'll lump them together in that way!] The center of the table consists of Sevres porcelain, of which Bacchus is the chief figure.

[Will says Bacchus would have had a good time there last night, for Mr. Smith is said to have an arrangement in the butlers' pantry—a sort of faucet such as is used for hot or cold water—from which gushes champaigne at parties. I don't know whether this is all talk or not, but Will says some one told him it is true.]

Opposite the door leading into the salon is a bust of Proserpine by Hiram Powers. The Smiths have probably the largest collection of marbles in any private home in Chicago.

The bedrooms, which were used as dressing rooms last night, are done in the latest style. I noticed that the one in which I removed my wraps, and others into which I glanced as we passed the doors, all were furnished with brass beds having canopies of crimson silk.

On the third floor is a fine theater [not just a ballroom, for it has all the appurtenances for private theatricals], and here the young people danced to their hearts' content, the orchestra being seated on the stage. Downstairs there was another orchestra playing for those who did not care to dance.

Of course, it was a great crush, for it was known that Gen. Grant was to be present some time during the evening. We saw him and he spoke to us. I don't suppose he really had any idea who we were, but our friends, the Henry Corwiths, happened to be with us at the moment and pronounced our names, so he seemed to recall us. At any rate, he remembered that we had been on that train that went to Galena to meet him last fall.

I saw the Cecil Barneses, the Joseph Kirklands, the Highs, the Henry Dibblees, Dr. and Mrs. Lyman Ware, Judge and Mrs. Hoyne, Mr. and Mrs. Robert T. Lincoln, Mr. and Mrs. Cyrus H. McCormick, Mr. and Mrs. Leander McCormick, Mr. and Mrs. W. G. McCormick, Mr. and Mrs. Franklin MacVeagh, Mr. and Mrs. R. W. Patterson Jr., Mr. and Mrs. Clifford Williams, Miss Anita McCormick, Moses Wentworth, the Badgers, the Julian Rumseys, Fred Keep, Cyrus McCormick Jr., Warren Salisbury, and a good many others—some people you didn't meet when you were here.

Mrs. Smith, the hostess, wore such a lovely gown of pale green satin covered with rich point lace. Her square corsage was filled in with lace and her diamonds were superb. Mrs. Dr. Henrotin looked lovely. She was wearing an elegant toilette of wine color velvet trimmed with salmon pink satin. Her long train was trimmed with heavy pearl fringe.

Other receptions we have attended the last week were at the homes of Mr. and Mrs. Jesse Spalding and Mr. and Mrs. W. W. Kimball. So, you see, we have been kept busy here.

I must stop and wrap some Christmas gifts.

Lovingly,

MARTHA FREEMAN ESMOND.

Footnotes.

The Perry H. Smith mansion has yielded to the march of progress, and on the site which it once occupied, the northwest corner of North Michigan avenue and Huron street, is an office building. Pine street was the old name for North Michigan avenue.

Mrs. Margaret Miller, Chicago, sends us a verse clipped from a magazine, which expresses the longing we all have for the scenes of our youth. Mrs. Miller does not know the name of the magazine where she found it, but it was written by Helen Bower.

DOWN MEMORY'S LANE.

If I could close my eyes and go
Wherever I might wish, I know
I'd follow down a little lane
I used to walk, and feel the rain
From every overhanging bough
Drip in my face. I wonder how
Those trees have grown, and if the air
Still smells of lilac blossoms there.
There ought to be—just past the lane—
An open space, I see it plain,
From which one can look out beyond
Across the fields, and see the pond
Where I was wont to while away
The careless hours of Yesterday.
A vision of cloud tinted skies
Is mirrored in its depths, and lies
A quivering, captivated mass
Of color waves. If I could pass
Along that little lane, once more,
I sometimes think I'd find the door
I came out once, so long ago—
The door to Youth's House, and I know
If I could enter, I might find
The little child I left behind.

RESORTS AND TRAVEL
Ocean Travel.

20% reduction on all fares ... First Class, Cabin, Tourist, Third Class ... to EUROPE
ST. LAWRENCE SEAWAY
Just think! For 2 days of your trip across, the St. Lawrence Seaway gives you sheltered sailing, shows you the rugged scenery, the quaint life of French-Canada. Then, only 3 to 4 days open ocean ... and Europe! Choose any of Canadian Pacific's distinguished liners:
For First Class, The "Empresses," led by the Empress of Britain ... the four "Duchesses," luxury at moderate cost ... Cabin liners, low cost plus solid comfort. On all ships, Tourist and Third Class.
Compare ... the ships ... the fares from home back home. Frequent sailings each week to British and Continental ports from Montreal and Québec (trains direct to ship-side).
All-expense conducted tours through Europe.
NORWEGIAN CRUISES
Two 12-port, 14-day cruises ... July 14 and July 29 from England. Your ship is the luxurious Empress of Australia, famed for World and Mediterranean cruises. 10% reduction in fares if you go Trans-Atlantic via Canadian Pacific.
Empress of Britain WORLD CRUISE
The Empress of Britain is twice the size of any other liner going round the world. She has more space per individual passenger than anything else afloat. Space to play ... indoor and outdoor swimming pools ... full-size tennis and squash courts ... an entire sports deck. Space to live ... an entire lounge deck ... staterooms that are living apartments (majority have private bath), standing beds, all the luxurious living that one finds in the best appointed town houses.
That is why "going Empress" is like renting an apartment around the world ... and like having your town and country clubs along with you.
Then, instead of the old surroundings, you have about you the high spots of the world ... 81 ports and places ... the Mediterranean, the Holy Land, India, Java, China, Japan! And for all these comforts ... this gorgeous itinerary ... fares as low as $2,250. 129 days. See ship plans, study the itinerary. From New York Dec. 3.
AUSTRALIA and NEW ZEALAND
Canadian Australasian Line
NEW LOW FARES
Aorangi, modern, high-speed motorship, is designed for every luxury in tropic waters. Her running mate is the Niagara. On both you enjoy the comforts, services and amenities of 1932 sea standards. On both you benefit by new low fares. You have the advantages of Canadian Australasian's experience in South Pacific travel.
Sailings from Vancouver and Victoria, via Honolulu and Suva. Connections at Honolulu for sailings from Los Angeles and San Francisco to Australia, New Zealand. South Pacific and South Sea Island Tours.
ORIENT · HONOLULU
JAPAN ... CHINA ... MANILA ... Regular "Empress" sailings: Via Honolulu, 13 days to Yokohama, Empress of Japan (the Pacific's largest and fastest liner) and her running mate, Empress of Canada. Enjoy the utmost in Trans-Pacific luxury. On Direct Express route, for the fastest Trans-Pacific crossing, Empress of Asia and Empress of Russia. New Low Fares. Special Reduced Summer Round-trip Fares.
All "Empresses" sail from Vancouver (trains direct to ship-side) and Victoria.
3 Bargain Cruises to Honolulu and return ... $150 First Class. From Vancouver ... May 7: 14 days ... May 25: 17 days ... June 5: 13 days.
ASK FOR folders on services that interest you. Information from your agent, or E. A. KENNEY, Steamship General Agent, 71 E. Jackson Blvd., Chicago, Ill. Telephone Wabash 1904.
Canadian Pacific
WORLD'S GREATEST TRAVEL SYSTEM

RESORTS AND TRAVEL
Ocean Travel.

A NEW THRILL— AWAY FROM THE BEATEN PATH
North Cape Russia ...
ICELAND, NORWAY and the FJORDS, DENMARK, FINLAND, SWEDEN
KUNGSHOLM
20,000 Tons Register
de luxe motorliner from New York June 28th
Back in New York Aug. 10, or with a later boat if desired, at no extra cost.
This is the cruise for you who have been "everywhere"! Now is your chance to see something really new—the famous fjords of Norway, the pulsing city of Moscow—age-old Trondheim, glorious Stockholm and enchanting Copenhagen and Visby. And all this aboard the sumptuous motorship Kungsholm, Queen of the Swedish merchant marine. 11,403 Miles of Sea Travel visiting 19 Ports in Six Countries. Shore excursions optional.
Norwegian Fjord Scene
St. Basil Church, Moscow
43 days—$625 up
Consult Your Tourist Agent
Swedish American Line
181 North Michigan Ave., Chicago. Phone State 3286

NOW FIRST CLASS TO CALIFORNIA $200 up
Lowest cost per day of any water route to California. Only line offering many visits in Spanish Americas enroute. Conducted inland excursions at slight extra cost. 21 joy-packed, carefree days afloat and ashore. No passports. Consult your travel agent or Grace Line.
Visit foreign countries enroute
See: PANAMA, COSTA RICA, NICARAGUA, EL SALVADOR, GUATEMALA, MEXICO
S. S. Santa Elisa Apr. 16
S. S. Santa Teresa Apr. 30
S. S. Santa Cecilia May 14
GRACE LINE
Panama Mail Route
230 North Michigan Ave., Chicago, Ill.

"Monarch of Bermuda" SPRING TOURS to BERMUDA
See the loveliest islands in their loveliest time of year! And enjoy the brilliant new "Monarch of Bermuda" with private bath in each room, three cafes, quarter-million-dollar dance deck and two tiled swimming pools. Bermuda's flowers are blooming in their fullest glory right now.
SPECIAL LOW ALL-EXPENSE RATES
4 Days $70 up 5 Days $76 up 7 Days $100 up 12 Days $118 up
Including all meals and first class accommodations at hotel and on "Monarch of Bermuda" (with private bath and toilet).
SAILINGS—APRIL 14, 19, 23, 28, MAY 7, 14.
FURNESS LEADS THE WAY TO BERMUDA

RESORTS AND TRAVEL
Ocean Travel.

TRAVEL BARGAINS RATES REDUCED!
EUROPE
England • Holland • Belgium France • Canada • 29 Days ALL EXPENSES! $195
House Parties by Motor, $326
Collegiate Parties BY RAIL AND MOTOR $265
VACATION TOURS ... $195
SPECIAL TOURS— Music Tour, Eucharistic Congress Tour, Russia, etc.
Ask for booklet of trips which interest you. Reservations anywhere—by rail, plane, motor, ship—at regular tariff rates.
The TRAVEL GUILD Inc.
180 N. Michigan, Franklin 4080, CHICAGO
Hotel Pfister, MILWAUKEE

EUROPE
By a famous service via Plymouth, Boulogne-sur-Mer, Rotterdam. Greatly Reduced Rates
VEENDAM APRIL 13
STATENDAM APR. 23
and regular sailings thereafter
See your local agent or
HOLLAND-AMERICA LINE
40 N. Dearborn St., Chicago

EUROPEAN FARES SLASHED
ADVISORY TRAVEL BUREAU
Hotel Morrison, Chicago, Franklin 9600

TOUR RATES REDUCED
26 DAYS ... $195
6 COUNTRIES ... $215
45 DAYS ... $365
250 TOURS TO CHOOSE FROM
ALLEN TOURS, Inc.
333 N. Michigan Ave., Central 9741

Europe $194.50
Maiden voyage GEORGIC—Largest Cabin Liner Afloat
Eucharistic Congress—$215
All Expense Chicago to Chicago
POWERS TOURS

"BEST IN TRAVEL"
RAYMOND & WHITCOMB CO.
170 North Michigan Ave., Chicago
Telephone State 8615

RESORTS AND TRAVEL
Ocean Travel.

MEDITERRANEAN
Special Fast Service to PALESTINE and EGYPT
Conte GRANDE MAY 20 to JAFFA in 12 DAYS
Speediest all-water service ever offered. Direct connection at Naples with M. V. "Victoria" arriving Jaffa June 1st, Port Said June 2nd. Ask for special through rates. Regular service to Italy and the Riviera via the aristocratic Southern Route. Gibraltar, Palermo, Naples, Genoa, Nice (Villefranche).
Stopover privileges. Write for booklet
ITALIAN LINE
Apply LLOYD SABAUDO
318 So. Dearborn St., Chicago
Or Local Agent

ANNUAL CRUISE to All Europe
MEDITERRANEAN AND NORWAY ...
The economical way to Europe this summer ... low rate covers shore excursions, guides, hotels, etc. World famed Cunard service and cuisine.
12 countries 54 days
S. S. LANCASTRIA ... JULY 2nd
One ship throughout, New York to New York
$590 up
CUNARD DEFERRED PAYMENT (In Cooperation with Morris Plan) AVAILABLE FOR THIS CRUISE
Rates for better accommodations are lowest in the history of this cruise. Investigate today.
FRANK TOURIST CO., N. CRAIG TRAVEL SERVICE, 700 No. Michigan Ave. Superior 7672
CUNARD LINE

RESORTS AND TRAVEL
Ocean Travel.

Continent Bound
NEW LOW RATES
With no compromise of the unequalled Standards of the Italian Liners.
AUGUSTUS *APR. 22 *MAY 27
ROMA MAY 12 JUNE 17
to Gibraltar, Palermo, Naples, Villefranche, Genoa *Omits Palermo
Apply to your Local Agent or
ITALIAN LINE
Italia-America Shipping Corp.
333 No. Michigan Ave., Chicago
Phone Randolph 9257

FASHION AT A PRICE

MANDEL'S SUBWAY STORES

FASHION AT A PRICE

SEE OTHER MANDEL NEWS IN MAIN NEWS SECTION AND ON ANOTHER PAGE OF THIS SECTION OF TODAY'S TRIBUNE

Monday! Our Famous Event! Awaited by Thousands of Women at This Time Each Year!

Annual Spring Sale of COATS!

$24.75—$29.50—$35—$39.50 Values! Think of It! On Sale Monday for

COATS NOW BEING SOLD IN REGULAR STOCKS AT MANY DOLLARS MORE!

$16.75

YES! 100 STYLES! IN FURRED OR FURLESS MODELS! BE HERE AT 9!

Imagine! 1,500 Coats! Even Silver Fox, Kolinsky Trims!

Prepare for the greatest value-offerings in our entire history! Prepare to find fashions and styling and fur trimmings that you've never dreamed could be bought so low priced! For it's our annual spring sale, when values soar to new heights. See copies of such famed designers as Maggy Rouff, Lyolene, Schiaparelli, Martial et Armand, Vionnet. Be early!

—THE FASHIONS—

Fur Border Capes Fur Collars Furred Cuffs
New Front and Back Treatments
Fur Jabot Front Ties

—THE COLORS—

Beige Blues Browns Navy Gray
Tans Green Red Black

—MANY ARE FURRED—

Kid Galyak Natural Blended Squirrel Broadtail
Mole Fitch Wolf Silver Fox Tails
Kolinsky Jap Mink

Every Coat SILK LINED!
In Sizes for Juniors, Misses . . . and Women

Mandel Brothers, Subway Fashion Center, Lower Subway.

Fabrics from Famous Mills
Crepy Weaves!
Diagonal Weaves!
Import. Novelty Tweeds!
Even 100% Camel's Hair

COPIES OF MODELS BY
Maggy Rauff
Lydene Vionnet
Schiaparelli
Martial et Armand

Usually 75c and $1!

Spring SALE of CURTAINS

Panels! Ruffleds! Sets! 25 Styles!

59c

Even Wide Mesh Studio Net Panels!

RUFFLEDS
—Beautiful printed marquisette curtains, priced at, the pair, 59c.
—Printed voile curtains, pair, 59c.
—Solid color Priscilla-style curtains, priced at only 59c pair.

COTTAGE SETS
—Rich ivory backgrounds with colored borders. Outstanding values!

BATH CURTAINS
—Pastel colored curtains with a ruffled top. See them tomorrow!

PANELS
—Pleated plain marquisette panels.
—Pleated marquisettes, fringed.
—Pleated Spanish net panels, 59c.
—Pleated panels in pastel colors.
—Studio net panels in beige shade and attractive pastel colorings.
—Madras bordered panels, ea. 59c.

Mandel Brothers, Upper Subway, Wabash.

Baronduki Jacket, $25

Many Reduced!

Fur Scarfs or Jackets

$25

Usually to $50!

THE SCARFS
6-Skin Sable Kolinsky
4-Skin Mountain Sable
3-Skin Natural Mink
2-Skin Jap Sable
5-Skin Kolinsky
2-Skin Stone Marten
1-Skin Silver Fox
2-Skin Pointed Fox
2-Skin Dyed Blue Fox

THE JACKETS
Baronduki Mole Lapin
Caracul Monkey Susliki
White Squirrel North. Seal
Amer. Broadtail Snow Weasel

Mandel Brothers, Subway Fashion Center, Lower Subway.

6-skin Sable Kolinsky, $25

Just 400! No More, No Less!

Brother-Sister COAT SETS!

Usually $5.95, $7.95

$3.35

Sizes 1-6, With Beret

Double breasted, some with half-belt backs for brother and sister. Scarf and all-round belt models for sister. Well-tailored with wide hems for lengthening; set-in sleeves or saddle shoulders. All-wool materials, including polo styles. Many silk lined!

Mandel Brothers, Upper Subway, Wabash.

Just Arrived!

Sale! Hats for Spring

$1.15

Usually $1.75!

Just unpacked and every one new! The newest of fashions for spring wear at a sensational price!

Stitched Crepes — *Dip-Brims*
Crocheted Visca — *Sailors*
Strawfabric — *Veil Hats*
Crepe-faced — *Turbans*
Peanits — *New Colors*

Mandel Brothers, Upper Subway, State.

Usually Up to $1.95!

SALE! Spring "Stehli" Silks

PRINTS Galore! New Polka Dots!

77c Yd.

Thousands of Yards! All New! Perfect!

Simplicity Pattern 1060, 15c

Butterick Pattern 4443, 50c

FLAT CREPES
40-inch high-type all silk fabrics in 150 spring colors, including black. Plenty of pastel shades!

SPRING PRINTS
Shown on medium or light grounds. Small, medium or large designs. Priced very low at 77c a yard.

POLKA DOTS
THE print fashion for spring and summer. See the variety! 77c.

TRIPLE SHEERS
One of the fashion favorites! Georgettes of triple-sheer quality.

CREPE ROMA
High-type fabric in several desirable colors. Buy a season's supply.

GEORGETTES
Beautiful print designs. Print chiffons, too. They're lovely! Sale!

SILK SHANTUNGS
Every yard washable! Most favored of sport fabrics. White, pastels.

Mandel Brothers, Upper Subway, State.

4-Hour Enamel

Regularly $1.59! Quart,

1 day only! Hornite in 22 colors. Quart, **79c** Covers in 1 coat. For furniture, walls.

Varnish, ½ Gal., $1.23
½ price! Waterproof. For inside or outside use. SPAR Varnish.

Mandel Brothers, Upper Subway, Wabash.

Monday Sale!

Infants' Wear!

8 Big Values:

61-Pc. Layettes, including All Baby Necessities, at $10.95.
800 Rayon, Wool and Cotton Hose, 4-5, perfect, pair, 18c.
800 Shell-stitched Flannelet Gowns, and Kimonos, ea., 28c.
27x27 Flannelette Diapers, priced low at, dozen, 77c.
27x27 Birdseye Diapers, priced low at, dozen, 88c.
High Chair Pads, only 78c.
Carter's Shirts, to 2, at 45c.

Mandel Brothers, Upper Subway, Wabash.

Linen 'Kerchiefs

For Women! 30,000 at

Genuine linen handkerchiefs at **5c** Be here at 9 for best selection.

'Phone Orders on 2 Doz. or More

1200 Men's Linens at 5c
Limit one dozen to customer.

Mandel Brothers, Upper Subway, State.

April Subway-Wide Sale! Women's Silk Hose (SERVICE·CHIFFON 'Phone Orders, 3 Pairs or More) 39c